

Quantifying methane emissions from the global scale down to point sources using satellite observations of atmospheric methane

Daniel J. Jacob¹, Daniel J. Varon^{1,2}, Daniel H. Cusworth^{3,4}, Philip E. Dennison⁵, Christian Frankenberg^{6,7},
5 Ritesh Gautam⁸, Luis Guanter^{9,10}, John Kelley¹¹, Jason McKeever², Lesley E. Ott¹², Benjamin Poulter¹²,
Zhen Qu¹, Andrew K. Thorpe⁷, John R. Worden⁷, and Riley M. Duren^{3,4,7}

¹ School of Engineering and Applied Sciences, Harvard University, Cambridge, 02138, USA

² GHGSat, Inc., Montreal, H2W 1Y5, Canada

³ Arizona Institutes for Resilience, University of Arizona, Tucson, 85721, USA

10 ⁴ Carbon Mapper, Pasadena, 91109, USA

⁵ Department of Geography, University of Utah, Salt Lake City, 84112, USA

⁶ Division of Geological and Planetary Sciences, California Institute of Technology, Pasadena, 91125, USA

⁷ Jet Propulsion Laboratory, California Institute of Technology, Pasadena, 91109, USA

⁸ Environmental Defense Fund, Washington, DC, 20009, USA

15 ⁹ Research Institute of Water and Environmental Engineering, Universitat Politècnica de València, Valencia, 46022, Spain

¹⁰ Environmental Defense Fund, Amsterdam, 1017, The Netherlands

¹¹ GeoSapient, Inc., Cypress, 77429, USA

¹² NASA GSFC, Greenbelt, 20771, USA

20 *Correspondence to:* Daniel J. Jacob (djacob@fas.harvard.edu)

Abstract. We review the capability of current and scheduled satellite observations of atmospheric methane in the shortwave infrared (SWIR) to quantify methane emissions from the global scale down to point sources. We cover retrieval methods, precision and accuracy requirements, inverse and mass balance methods for inferring emissions, source detection thresholds, and observing system completeness. We classify satellite instruments as area flux mappers and point source imagers, with complementary attributes. Area flux mappers are high-precision (<1%) instruments with 0.1-10 km pixel size designed to quantify total methane emissions on regional to global scales. Point source imagers are fine-pixel (<60 m) instruments designed to quantify individual point sources by imaging of the plumes. Current area flux mappers include GOSAT (2009-present), which provides a high-quality record for interpretation of long-term methane trends, and TROPOMI (2018-present), which
30 provides global continuous daily mapping to quantify emissions on regional scales. **These instruments already provide a powerful resource to quantify national methane emissions in support of the Paris Agreement.** Current point source imagers include the GHGSat constellation and several hyperspectral and multispectral land imaging sensors (PRISMA, Sentinel-2, Landsat-8/9, WorldView-3), with detection thresholds in the 100-10000 kg h⁻¹ range that enable monitoring of large point sources. Future area flux mappers including MethaneSAT, GOSAT-GW, Sentinel-5, GeoCarb, and CO2M will increase the
35 capability to quantify emissions at high resolution, and the MERLIN lidar will improve observation of the Arctic. **The averaging times required by area flux mappers to quantify regional emissions depend on pixel size, retrieval precision, observation density, fraction of successful retrievals, and return times in a way that varies with the spatial resolution desired. A similar interplay applies to point source imagers between detection threshold, spatial coverage, and return time, defining an**

observing system completeness. Expanding constellations of point source imagers including GHGSat and Carbon Mapper over the coming years will greatly improve observing system completeness for point sources through dense spatial coverage and frequent return times.

1 Introduction

Methane is a powerful greenhouse gas that has contributed 0.6°C of global warming since pre-industrial time (Naik et al., 2021). It is emitted by a number of anthropogenic source sectors including livestock, oil/gas systems, coal mining, landfills, wastewater treatment, and rice cultivation. Wetlands are the main natural source. The main sink is oxidation by the hydroxyl radical (OH), resulting in an atmospheric lifetime of about 9 years (Prather et al., 2012). Because of this short lifetime, decreasing methane emissions is a powerful lever to slow down near-term greenhouse warming (Nisbet et al., 2020). However, methane emission estimates and the contributions from different sectors are highly uncertain (Saunois et al., 2020), hindering climate policy. Here we review the capability of satellite observations of atmospheric methane to quantify emissions from the global scale down to point sources.

Methane emission inventories are typically constructed using bottom-up methods in which activity levels (such as number of cows) are multiplied by emission factors (methane emitted per cow) (IPCC, 2019). Bottom-up methods relate emissions to the underlying processes, thus providing a basis for emission control strategies. Observations of atmospheric methane provide top-down information to improve these emission estimates by using inverse methods to relate observed concentrations to emissions (Miller and Michalak, 2017). Satellite observations are of particular interest for this purpose because of their high observation density and global coverage (Palmer et al., 2021).

Satellites retrieve atmospheric methane column concentrations with near-unit sensitivity down to the surface by measuring spectrally resolved backscattered solar radiation in the shortwave infrared (SWIR) (Jacob et al., 2016). Global observation of methane from space began with the SCIAMACHY instrument (2003-2014, 30×60 km² pixels) (Frankenberg et al., 2005), and has continued since with the TANSO-FTS instrument aboard GOSAT (2009-present, 10-km circular pixels separated by about 270 km) (Parker et al., 2020) and the TROPOMI instrument (2018-present, 5.5×7 km² pixels) (Lorente et al., 2021). Many studies have used these satellite observations to quantify methane emissions globally (Bergamaschi et al., 2013; Alexe et al., 2015; Wang et al., 2019; Qu et al., 2021), on continental scales (Wecht et al., 2014; Maasakkers et al., 2021; Lu et al., 2022), on finer regional scales (Miller et al., 2019; Zhang et al., 2020; Shen et al., 2021), and for large point sources (Pandey et al., 2019; Sadavarte et al., 2021; Lauvaux et al., 2022; Maasakkers et al., 2022ab). Targeted observation of methane point sources from space began with the 2015 Aliso Canyon blowout using the Hyperion hyperspectral sensor (Thompson et al., 2016) and has since continued with the GHGSat instruments (2016-present, 25×25 m² pixels) (Jervis et al., 2021). Hyperspectral land-imaging spectrometers (measuring continuous spectra with ~10 nm resolution in selected wavelength

channels) and multispectral land-imaging spectrometers (measuring radiances in discrete ~100 nm channels) have also demonstrated capability to detect large methane point sources in their SWIR bands (Cusworth et al., 2019; Gunter et al., 2021; Varon et al., 2021; Ehret et al., 2022; Sanchez-Garcia et al., 2022).

75 Better quantification of methane emissions worldwide is urgently needed to meet the demands of climate policy. Individual countries must report their emissions by sector to the United Nations Framework Convention on Climate Change (UNFCCC), on a yearly basis for Annex I (developed) countries. The enhanced transparency framework of the Paris Agreement requires all countries to submit national sector-resolved emissions for expert review by November 2024 as basis for setting their Nationally Determined Contributions to meet climate goals. Independently of the Paris Agreement, over 110 countries have
80 now signed the Global Methane Pledge of 2021 committing them to reduce their collective 2030 methane emissions by 30% relative to 2020 levels. Satellites can help to quantify national emissions by sector as baseline for setting methane reduction goals, and can then monitor emissions over time to evaluate success in achieving those goals. They provide near real-time information on emissions whereas bottom-up inventories typically have latencies of a few years, and are thus a unique resource to document rapid changes in emissions (Barré et al., 2021).

85 Jacob et al. (2016) previously reviewed the state of the science for quantifying methane emissions from space. They presented observing capabilities at the time, discussed the inverse methods for inferring methane emissions from satellite observations, and laid out observing requirements for future satellite missions. Since then, new satellite instruments for measuring atmospheric methane have been launched and new capabilities for detecting methane point sources from space have emerged.
90 New analytical tools have been developed to infer emissions from satellite observations, including for point sources. Additional satellite instruments are scheduled to be launched over the next few years that will augment current capabilities. These new developments motivate our updated review.

2 Observing atmospheric methane from space

2.1 Current and planned instruments

95 Table 1 lists current and scheduled satellite instruments with documented or expected capability for quantifying methane emissions, and Table 2 gives specific attributes for each. We classify the instruments as area flux mappers or point source imagers, and Fig. 1 illustrates these two fleets. Area flux mappers are designed to observe total emissions on global or regional scales with 0.1-10 km pixel size. Point source imagers are fine-pixel (<60 m) instruments designed to quantify individual point sources by imaging the plumes. Point source imagers have much finer spatial resolution than area flux mappers but lower
100 precision.

Table 1: Current and planned SWIR satellite instruments for observing atmospheric methane^a

Instrument	Organization ^b	Launch date	Nadir pixel size	Coverage	Return time (days) ^c	Methane band (μm) ^d	Spectral resolution (nm) ^e	Precision ^f	Reference
Area flux mappers ^g									
GOSAT ^h	JAXA, MOE, NEIS	2009	10-km diameter ⁱ	global	3	1.65, 2.3 ^j	0.06	0.7%	Parker et al. (2020); Noel et al. (2022)
TROPOMI	ESA	2017 ^k	5.5×7 km ²	global	1	2.3	0.25	0.8% ^l	Lorente et al. (2021)
<i>GOSAT-GW</i>	JAXA, MOE, NEIS	2023	1×1-10×10 km ² ^m	global +targets	3	1.65	0.06	0.6%	NIES (2021)
<i>MethaneSAT</i>	EDF	2023	130×400 m ²	200×200 km ² targets	3-4	1.65	0.3	0.1-0.2% ⁿ	Rohrschneider et al. (2021)
<i>Sentinel-5</i>	ESA	2024	7.5×7.5 km ²	global	1	1.65, 2.3	0.25	0.8%	ESA (2020)
<i>GeoCarb</i>	NASA	2025	6×3 km ²	N and S America ^o	0.5	2.3	0.2	0.3-0.6%	Moore et al. (2018)
<i>CO2M</i>	ESA	2025	2×2 km ²	global	5	1.65	0.3	0.6%	Sierk et al. (2019)
<i>MERLIN</i>	CNES, DLR	2027	0.1×50 km ^p	global	28	1.65	3×10 ⁻⁴ ^q	1.5%	Ehret et al. (2017)
Point source imagers ^f									
Landsat-8 ^s	USGS	2013	30×30 m ²	global	16	2.3	200	30-90% ^t	Ehret et al. (2022)
WorldView-3	DigitalGlobe	2014	3.7×3.7 m ²	66.5x112 km ² targets	< 1	2.3	50	6-19% ^t	Sanchez-Garcia et al. (2022)
Sentinel-2	ESA	2015	20×20 m ²	global	2-5	2.3	200	30-90% ^t	Varon et al. (2021)
GHGSat ^u	GHGSat, Inc.	2016	25×25 m ²	12x12 km ² targets	1-7 ^v	1.65	0.3	1.5% ^w	Jervis et al. (2021)
PRISMA ^x	ASI	2019	30×30 m ²	30x30 km ² targets	4	2.3	10	3-9%	Guanter et al. (2021)

EnMAP ^x	DLR	2022	30×30 m ²	30×30 km ² targets	4	2.3	10	3-9%	Cusworth et al. (2019)
<i>EMIT</i>	NASA	2022	60×60 m ²	Dust- emitting regions ^y	3	2.3	9	2-6% ^z	Cusworth et al. (2019)
<i>Carbon Mapper</i> ^{aa}	Carbon Mapper and Planet	2023	30×30 m ² , 30×60 m ²	18-km swaths ^{ab}	1-7 ^v	2.3	6	1.2-1.5%	Duren et al. (2021)

^a The Table lists shortwave infrared (SWIR) satellite instruments currently operating or scheduled for launch that have documented methane-observing capabilities and offer publicly accessible data (some for purchase; see Table 2). Instruments not yet launched are in italics, and launch dates are estimates as of this writing. All instruments are in low-elevation polar sun-synchronous orbits except for GeoCarb, which will be in geostationary orbit over the Americas, and EMIT, which will be in an inclined precessing orbit. All instruments measure SWIR solar radiation backscattered from the Earth's surface except for MERLIN which is a lidar instrument. The Gaofen 5 series of Chinese satellites has capabilities similar to PRISMA and EnMAP (Irakulis-Loitxate et al., 2021) but is not included in the Table because of the opacity of data acquisition and distribution. A more comprehensive list of instruments including from private companies with proprietary data is available from GEO, ClimateTRACE, WGIC (2021).

^b JAXA ≡ Japan Aerospace Exploration Agency, MOE ≡ Ministry of Environment, NIES ≡ National Institute for Environmental Studies, ESA ≡ European Space Agency, EDF ≡ Environmental Defense Fund, NASA ≡ National Aeronautics and Space Administration, CNES ≡ Centre National d'Etudes Spatiales, DLR ≡ Deutsches Zentrum für Luft- und Raumfahrt, USGS ≡ United States Geological Survey, ASI ≡ Agenzia Spaziale Italiana.

^c Time interval between successive viewings of the same scene.

^d Most useful band(s) for methane retrieval. The 1.65 and 2.3 μm bands have exploitable features at 1.63-1.70 and 2.2-2.4 μm, respectively.

^e Full width at half maximum.

^f Precision is reported as percentage of the retrieved dry column methane mixing ratio X_{CH_4} .

^g Area flux mappers are primarily designed to quantify total methane emissions on regional to global scales.

^h TANSO-FTS instrument aboard the GOSAT satellite. The instrument is commonly referred to as GOSAT in the literature. GOSAT-2 was launched in 2018 with specifications similar to GOSAT but adding a 2.3 μm band (Suto et al., 2021).

ⁱ Circular pixels separated by about 270 km along-track and cross-track.

^j The 2.3 μm band was added in GOSAT-2.

^k TROPOMI was launched in October 2017 but the methane data stream begins in May 2018.

^l The TROPOMI product reports a much higher precision of ~2 ppb but this only includes error from the measured radiances. Accounting for retrieval errors by validation with TCCON data indicates a precision of 0.8% (Schneising et al., 2019).

- ^m Narrow-swath mode (1×1 to 3×3 km³ pixels) for urban regions and wide-swath mode (10×10 km²) for global coverage.
- 135 ⁿ For 1-5 km binned data.
- ^o From 45°S to 55°N.
- ^p Integrating the signal along 50 km of the lidar orbit track.
- ^q Lidar online/offline sampling at 1645.552/1645.846 nm.
- ^r Point source imagers quantify emissions from individual point sources by imaging of the atmospheric plume.
- 140 ^s Landsat-9 was launched in 2021 with similar capability as Landsat-8.
- ^t For favorable (bright and spectrally homogeneous) surfaces.
- ^u Including GHGSat-D (2016), -C1 (2020), C2 (2021), and C3-C5 (2022). Plans are for six more launches in 2023.
- ^v For the constellation. Individual satellites have return times of about 14 days.
- ^w For the GHGSat-C satellites. GHGSat-D has a precision of 12-25%.
- 145 ^x Other planned hyperspectral imaging spectrometers with observing capabilities similar to PRISMA and EnMAP include SBG and CHIME (Cusworth et al., 2019).
- ^y EMIT is a surface mineral dust mapper that will fly on the International Space Station in a 51.6° inclined orbit and will target arid areas.
- ^z Based on the precision of PRISMA (Guanter et al., 2021) and the higher spectral resolution of EMIT (Cusworth et al., 2019).
- 150 ^{aa} Carbon Mapper is expected to be a constellation of satellites with two launches in 2023 and six launches in 2024.
- ^{ab} Carbon Mapper push-broom mode has imaging strips as long as 1000 km with 30×60 m² pixels; Carbon Mapper target-tracking mode has shorter imaging strips with 30×30m² pixels and ground-motion compensation to achieve higher signal-to-noise ratio (lower detection threshold).

155 **Table 2: Attributes and data availability for satellite instruments observing atmospheric methane^a**

Instrument	Attributes	Data availability ^b
Area flux mappers		
GOSAT	Long-term record of high-quality data	L2, open
TROPOMI	Global continuous daily coverage	L2, open
<i>GOSAT-GW</i>	High-resolution mapping of urban areas	L2, open
<i>MethaneSAT</i>	High-resolution mapping of oil/gas/agricultural source regions with imaging of large point sources	L1, L2, and L4, open ^c
<i>Sentinel-5</i>	Global continuous daily coverage including the 1.65 μm band	L2, open

<i>GeoCarb</i>	Continuous coverage for methane-CO ₂ -CO over North and South America with subdaily observations	L2, open
<i>CO2M</i>	High-resolution global continuous coverage	L2, open
<i>MERLIN</i>	Arctic and nighttime observations	L2
Point source imagers		
Sentinel-2, Landsat	Global continuous data acquisition, long-term records	L1, open
WorldView-3	Very high spatial resolution	L1, for purchase
GHGSat	High sensitivity (~100 kg h ⁻¹), established constellation	L2 and L4, for purchase ^d
PRISMA, EnMAP	Medium sensitivity (100-1000 kg h ⁻¹), extensive coverage	L1, free on request
<i>EMIT</i>	Medium sensitivity (100-1000 kg h ⁻¹), extensive coverage of low-latitude arid regions	L1, open ^e
<i>Carbon Mapper</i>	High sensitivity (~100 kg h ⁻¹), high observing system completeness	L2 and L4, open

^a See Table 1 for the specifications of each instrument. Instruments not yet launched are in italics.

^b L1 (Level 1) ≡ measured radiances; L2 ≡ retrieved column dry mixing ratio X_{CH_4} ; L4 ≡ derived emission rates.

^c L1 and L2 data will be made available upon request.

^d Data may also be obtained from space agencies through agreements negotiated with GHGSat.

160 ^e Generation of an L2 product is under discussion.

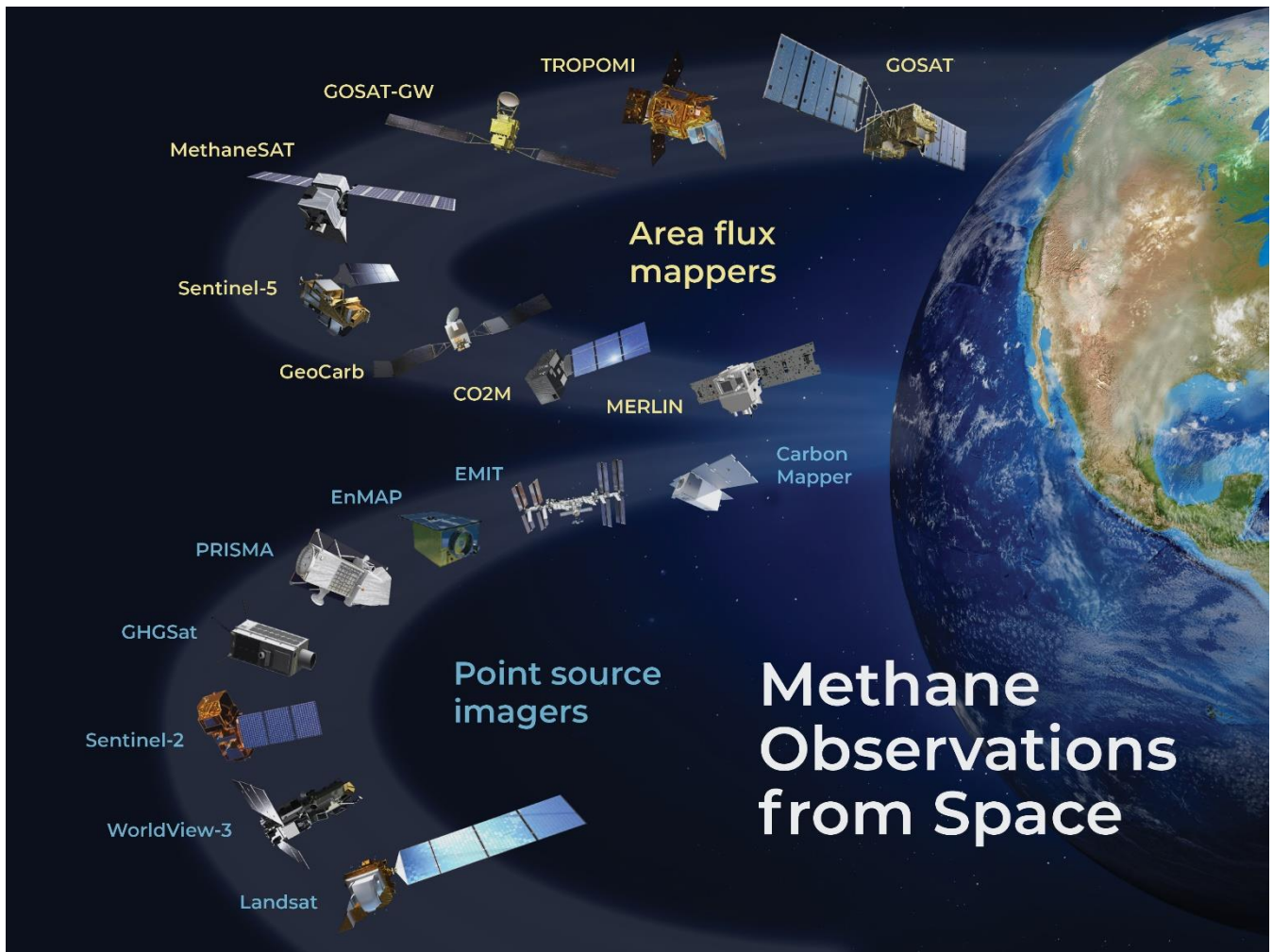

165 **Figure 1: Satellite instruments for observation of methane in the shortwave infrared (SWIR). Area flux mappers are designed to**
quantify total methane emissions on regional to global scales. Point source imagers are designed to quantify emissions from
individual point sources by imaging the atmospheric plumes. Specifications for each instrument are in Tables 1 and 2. Satellite icons
were obtained from <https://www.gosat.nies.go.jp> for GOSAT; Wikipedia Commons for TROPOMI, EMIT (International Space
Station), and Sentinel-2; <https://space.skyrocket.de> for GOSAT-GW, MERLIN, CO2M, and Carbon Mapper; Error! Hyperlink
reference not valid. <https://www.methanesat.org> for MethaneSAT; ESA (2020) for Sentinel-5; <https://www.ou.edu/geocarb/mission>
for GeoCarb; <https://www.planetek.it/> for PRISMA; <https://www.ghgsat.com/> for GHGSat; <https://www.enmap.org/mission> for
EnMAP; <https://directory.eoportal.org> for WorldView-3; and <https://www.usgs.gov/landsat-missions> for Landsat.
 170

All instruments in Table 1 except MERLIN observe methane by SWIR solar backscatter from the Earth's surface, either at
 1.63-1.70 μm (1.65 μm band) or at 2.2-2.4 μm (2.3 μm band). Atmospheric scattering is weak in the SWIR except for clouds
 and large aerosol particles. Under clear skies, methane is observed down to the surface with near unit sensitivity (Worden et al., 2015).
 175 The retrieval may fail if the surface is too dark, as over water or forest canopies (Ayasse et al., 2018). Observations
 over water can be made by sunglint when the Sun-satellite viewing geometry is favorable. The MERLIN lidar instrument emits
 its own 1.65 μm radiation and detects the reflected signal. It can observe over water and at night, but its sensitivity and coverage

are lower than for the solar back-scatter instruments. Lidar capability to observe methane from space is currently limited by laser technology (Riris et al., 2019).

180

Not included in Table 1 are instruments that measure methane in the thermal infrared (TIR) or by solar occultation. These instruments are not sensitive to methane near the surface and are therefore not directly useful for quantifying methane emissions. TIR instruments have been used for remote sensing of methane plumes from aircraft (Hulley et al., 2016) but measurements from satellites mainly sense the upper tropospheric background (Worden et al., 2015). Solar occultation instruments such as ACE-FTS provide sensitive measurements of stratospheric methane profiles (Koo et al., 2017) but cloud interference prevents observations in the troposphere. TIR and solar occultation instruments can complement SWIR data by providing information on background methane in the upper troposphere and stratosphere (Zhang et al., 2021; Tu et al., 2022).

185

The spectrally resolved SWIR backscattered solar radiation detected by satellite under clear-sky conditions can be used to retrieve the total atmospheric column of methane, Ω_{CH_4} [molecules cm^{-2}], as will be reviewed in Section 2.2. To remove the variability from surface pressure, measurements are typically reported as dry column mixing ratio $X_{\text{CH}_4} = \Omega_{\text{CH}_4} / \Omega_{\text{a,d}}$ where $\Omega_{\text{a,d}}$ is the dry air column [molecules cm^{-2}]. Normalizing to dry air rather than total air avoids introducing dependence on water vapor.

190

All instruments in Table 1 except EMIT and GeoCarb are in low-elevation polar sun-synchronous orbit and observe globally at specific local times of day, either morning or early afternoon. Morning has greater probability of clear sky, while early afternoon has steadier boundary layer winds for interpreting methane enhancements. GOSAT (2009-present) and its follow-on GOSAT-2 (2018-present) provide global coverage every 3 days for 10-km circular pixels spaced about 270-km apart, while TROPOMI (2018-present) provides full global daily coverage with $5.5 \times 7 \text{ km}^2$ pixels. Figure 2 shows mean TROPOMI X_{CH_4} data for two different seasons, illustrating the dense coverage. Future instruments GOSAT-GW (2023 launch, $10 \times 10 \text{ km}^2$ pixels with full global coverage every 3 days in wide-swath mode), Sentinel-5 (2024 launch, $7.5 \times 7.5 \text{ km}^2$ pixels with full global daily coverage), and CO2M (2025 launch, $2 \times 2 \text{ km}^2$ pixels with full global coverage every 5 days) will continue the global observation record. MERLIN will provide day/night global coverage along its lidar orbit track. Sentinel-2 and Landsat instruments provide full global coverage with 20-30 m pixels every 5 days (Sentinel-2) or 16 days (Landsat) and can detect very large point sources over bright spectrally homogeneous surfaces. EMIT (designed to observe arid surfaces for dust generation) will be on a 51.6° inclined orbit aboard the International Space Station with variable local overpass times. GeoCarb will be in geostationary orbit over the Americas and will provide subdaily observations from 45°S to 55°N .

200

205

Several narrow-swath instruments in Table 1 are selective in their observations to focus on specific targets and avoid cloudy conditions. The GHGSat instruments observe selected $12 \times 12 \text{ km}^2$ scenes with $25 \times 25 \text{ m}^2$ pixel resolution and instrument pointing to increase the signal-to-noise ratio (SNR). Carbon Mapper will observe 18-km swaths with imaging strips as long as

210

1000 km in push-broom mode and shorter strips in target-track (instrument-pointing) mode. GHGSat has six satellites in orbit as of this writing to achieve frequent return times, and Carbon Mapper similarly plans a constellation of satellites. WorldView-3 observes scenes of dimensions up to 66.5×112 km². MethaneSAT will observe 200×200 km² targets in oil/gas and agricultural regions with 130×400 m² pixel resolution, enabling high-resolution quantification of regional emissions as well as imaging of large point sources.

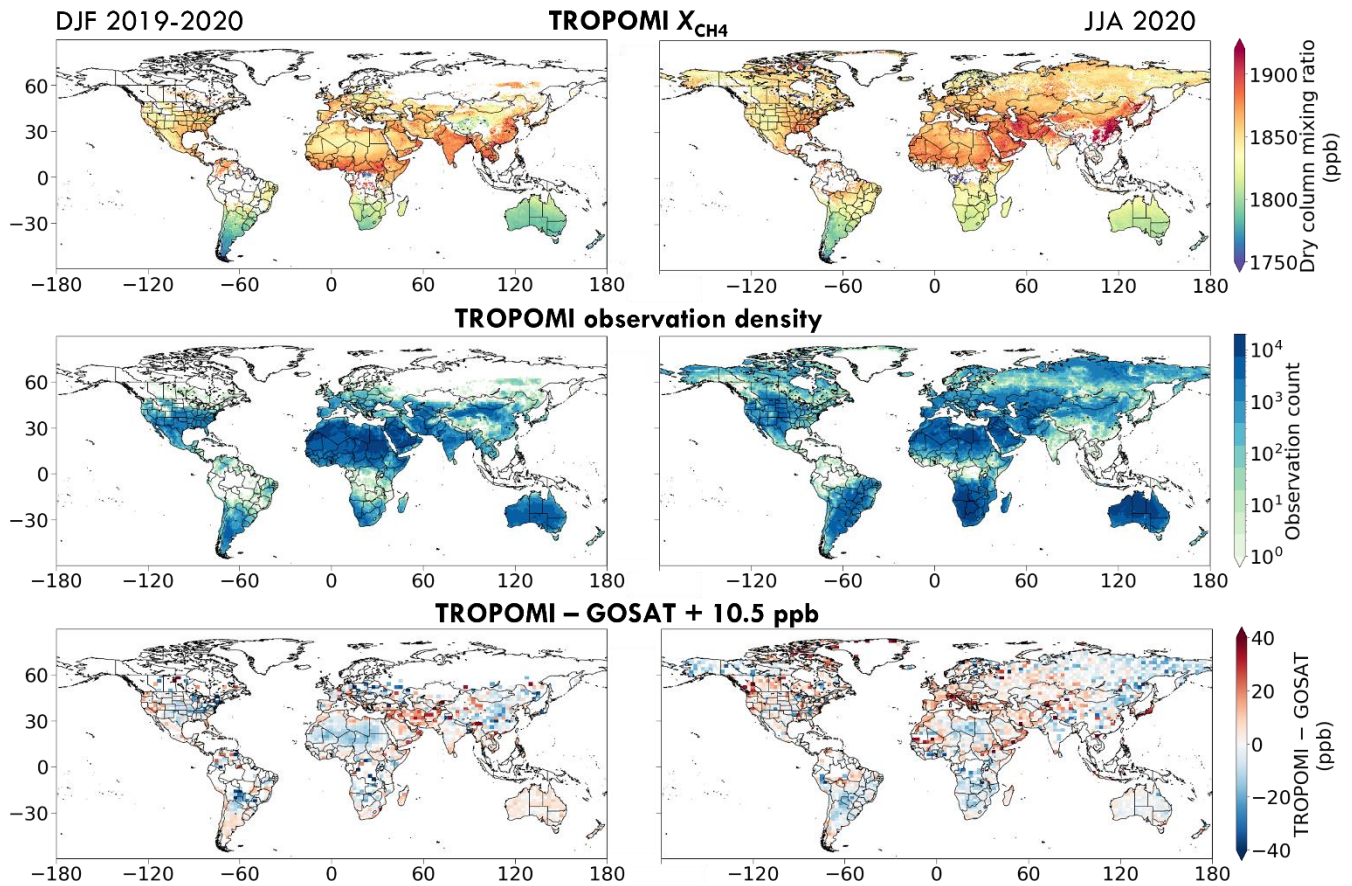

220 **Figure 2: Global TROPOMI observations of methane for December 2019 – February 2020 and June-August 2020. Data are from the version 2.02 product, filtering out low-quality retrievals ($qa_value < 0.5$) and snow/ice surfaces diagnosed by blended albedo > 0.8 (Lorente et al., 2021). The top panels show the mean dry methane column mixing ratios X_{CH_4} on a $0.1^\circ \times 0.1^\circ$ grid. The middle panels show the observation density as the number of successful observations per $1^\circ \times 1^\circ$ grid cell for the 3-month periods. The bottom panels show the mean X_{CH_4} differences between collocated TROPOMI and GOSAT observations plotted on a $2^\circ \times 2.5^\circ$ grid and adjusted upward by 10.5 ppb to account for TROPOMI being 10.5 ppb lower than GOSAT in the global mean. . GOSAT data are from the CO₂ proxy retrieval version 9.0 of Parker et al. (2020).**

225

All area flux mappers in Table 1 have fine (< 0.5 nm) spectral resolution to enable precise measurements of methane concentrations, traded against coarser (0.1-10 km) spatial resolution. GHGSat achieves a combination of fine spatial resolution

and fine spectral resolution by instrument pointing. Most other point source imagers in Table 1 are designed to observe land
230 surfaces, which requires fine spatial resolution (<50 m) but less stringent spectral resolution. These instruments have
serendipitous capability to detect methane plumes in the broad 2.3 μm band, including hyperspectral sensors with ~ 10 nm
spectral resolution (PRISMA, EnMAP, EMIT) (Cusworth et al., 2019) and even multispectral sensors with a single 2.3 μm
channel (Sentinel-2, Landsat) (Varon et al., 2021) or a few channels (WorldView-3) (Sanchez-Garcia et al., 2022). Carbon
Mapper will have 6 nm spectral resolution, which increases precision appreciably relative to 10 nm (Cusworth et al., 2019).

235

All area flux mappers in Table 1 have an open data policy allowing free access from a distribution website or from the cloud.
The data are generally provided as X_{CH_4} retrievals (Level 2 or L2). MethaneSAT will distribute its data publicly as inferred
methane fluxes (L4), with the L1 and L2 data also available upon request. Data access for point source imagers is presently less
straightforward. Sentinel-2 and Landsat have freely accessible channel radiance (L1) data but users must perform their own
240 methane retrievals and source rate estimates. GHGSat and WorldView-3 make observations at the request of paying customers,
with GHGSat providing column density (L2) and source rate (L4) data and WorldView-3 providing L1 data. PRISMA and
EnMAP make observations upon request from the scientific community and stakeholders, and the resulting L1 data are then
freely accessible, but again users must perform their own methane retrievals. Carbon Mapper will provide open L2 and L4
data.

245 **2.2 Retrieval methods**

The ‘full-physics’ retrieval of methane columns from satellite SWIR spectra involves inversion of the spectra with a radiative
transfer model (Butz et al., 2012; Thorpe et al., 2017). It typically solves simultaneously for the vertical profile of methane
concentration, the vertical profile of aerosol extinction, and the surface reflectivity. Although the vertical profile of methane
may be retrieved in the inversion, there is actually no significant information on vertical gradients and only X_{CH_4} is reported
250 together with an averaging kernel vector for sensitivity to the vertical profile (near unity in the troposphere). The retrieval may
fail if the atmosphere is hazy or if the surface is heterogeneous or too dark. Full-physics TROPOMI retrievals in the 2.3 μm
band thus have only a 3% global success rate over land (Lorente et al., 2021) with large variability depending on location (Fig.
2). Arid areas and mid-latitudes are relatively well observed. Observations are much sparser in the wet tropics because of
extensive cloudiness and dark surfaces, and in the Arctic because of seasonal darkness, extensive cloudiness, and low Sun
255 angles. Observations at high latitudes are very limited outside of summer, resulting in a seasonal sampling bias.

The 1.65 μm band allows the alternative CO_2 proxy retrieval taking advantage of the adjacent CO_2 absorption band at 1.61 μm
(Frankenberg et al., 2005). In this method, Ω_{CH_4} and Ω_{CO_2} are retrieved simultaneously without accounting for atmospheric
scattering, and X_{CH_4} is then derived as

260

$$X_{\text{CH}_4} = \left(\frac{\Omega_{\text{CH}_4}}{\Omega_{\text{CO}_2}} \right) X_{\text{CO}_2} \quad (1)$$

where X_{CO_2} is independently specified, typically from assimilated observations or from a global chemical transport model (Parker et al., 2020; Palmer et al., 2021). The CO_2 proxy method takes advantage of the lower variability of CO_2 than methane
 265 and of the low CO_2 co-emission from the dominant methane sources (livestock, oil/gas systems, coal mining, landfills, wastewater treatment, rice cultivation, wetlands). It is much faster than the full-physics retrieval, achieves similar precision and accuracy (Buchwitz et al., 2015), and largely avoids biases associated with surface reflectivity and aerosols because these biases tend to cancel in the $\Omega_{\text{CH}_4}/\Omega_{\text{CO}_2}$ ratio. It is subject to errors from unresolved variability of CO_2 such as in urban regions, and is also subject to bias for sources that co-emit methane and CO_2 such as flaring and other incomplete combustion. The
 270 GOSAT instrument operating at $1.65 \mu\text{m}$ with 10 km pixels has a 24% success rate over land using the CO_2 proxy retrieval, mainly limited by cloud cover (Parker et al., 2020).

A limitation in using the $1.65 \mu\text{m}$ band is that it is narrower, with fewer spectral features and weaker absorption than the $2.3 \mu\text{m}$ band, and therefore requires an instrument with sub-nm spectral resolution (Cusworth et al., 2019; Jongaramrungruang et al., 2021). The $2.3 \mu\text{m}$ band can be successfully sampled for a full-physics retrieval by hyperspectral instruments with $\sim 10 \text{ nm}$
 275 spectral resolution (Thorpe et al., 2014, 2017; Cusworth et al., 2021a; Borchardt et al., 2021; Irakulis-Loitxate et al., 2021). Precision improves with spectral resolution (Cusworth et al., 2019; Jongaramrungruang et al., 2021) and with spectral positioning relative to the methane absorption lines (Scaffuto et al., 2021). Multispectral instruments with one or several broadband channels ($\sim 100 \text{ nm}$ bandwidth) do not allow a spectrally resolved retrieval, but a simple Beer's law retrieval of the
 280 methane column enhancement in a plume relative to background can still be achieved in the $2.3 \mu\text{m}$ band by inferring surface reflectivity from adjacent bands or from views of the same scene when the plume is absent (Varon et al., 2021; Sanchez-Garcia et al., 2022).

Yet another approach for retrieving methane enhancements from point sources is the matched-filter method in which the
 285 observed spectrum is fitted to a background spectrum convolved with a target methane absorption spectrum capturing the $2.3 \mu\text{m}$ absorption band (Thompson et al., 2015; Foote et al., 2020). Matched filter methods have been extensively used for mapping methane point sources from airborne hyperspectral campaigns (Frankenberg et al., 2016; Duren et al., 2019; Cusworth et al., 2021b) and have also been used for satellite retrieval of point sources (Thompson et al., 2016; Guanter et al., 2021; Irakulis-Loitxate et al., 2021). These methods directly retrieve the methane enhancement above background and are faster than
 290 a full-physics retrieval. They are well-suited for plume imaging, where the methane enhancement above local background is the quantity of interest.

2.3 Precision and accuracy

Retrievals of X_{CH_4} may be affected by random error (precision) and systematic error (bias or accuracy). A uniform bias is inconsequential because it can be simply subtracted. Random error is reducible by temporal averaging if the observation density is high. The most pernicious error is spatially variable bias, often called relative bias (Buchwitz et al., 2015), which is generally caused by aliasing of surface reflectivity spectral features into the methane retrieval. Variable bias corrupts the retrieved concentration gradients and produces artifact features that may be wrongly attributed to methane.

Area flux mapper instruments are generally validated by reference to the highly accurate X_{CH_4} measurements from the worldwide Total Carbon Column Observing Network (TCCON) of ground-based sun-staring spectrometers (Wunch et al., 2011). Variable bias can be estimated as the spatial standard deviation across TCCON sites of the temporal mean bias (Buchwitz et al., 2015). Schneising et al. (2019) inferred in this manner a global bias of -1.3 ppb for the TROPOMI University of Bremen methane retrieval, a precision of 14 ppb, and a variable bias of 4.3 ppb. Lorente et al. (2021) inferred a global mean bias of -3.4 ppb and a variable bias of 5.6 ppb for the current TROPOMI version 2 Netherlands Institute for Space Research (SRON) operational retrieval. Figure 3 places these values in the context of TROPOMI observations over the Permian Basin oil field in Texas and New Mexico. A typical single day of TROPOMI observations shows large areas of missing and noisy data, so temporal averaging is necessary, which also reduces the random error. Averaging TROPOMI observations over a month shows full coverage of the Permian with enhancements of ~50 ppb over the principal areas of oil and gas production, well above the variable bias of the instrument.

Reliance on the TCCON network to diagnose variable bias is limited by the sparsity of network sites, almost all at northern mid-latitudes. An alternative way is by reference to GOSAT. The current version 9 GOSAT retrieval using the CO_2 proxy method has a variable bias of only 2.9 ppb referenced to TCCON and is recognized as a well-calibrated measurement (Parker et al., 2020). Spatial variability in the mean TROPOMI-GOSAT difference provides a global assessment of TROPOMI variable bias (Qu et al., 2021). Results in Fig. 2 (bottom panel), after correcting for a global mean TROPOMI-GOSAT difference of -10.5 ppb (TROPOMI lower than GOSAT), show that TROPOMI variable biases can exceed 20 ppb in some regions. The reason for such large biases relative to GOSAT is TROPOMI's coarser spectral sampling of the SWIR region, as well as the unavailability of the CO_2 proxy retrieval at 2.3 μm . Comparing TROPOMI and GOSAT observations for a region of interest is good practice before interpreting TROPOMI data for that region (Z. Chen et al., 2022).

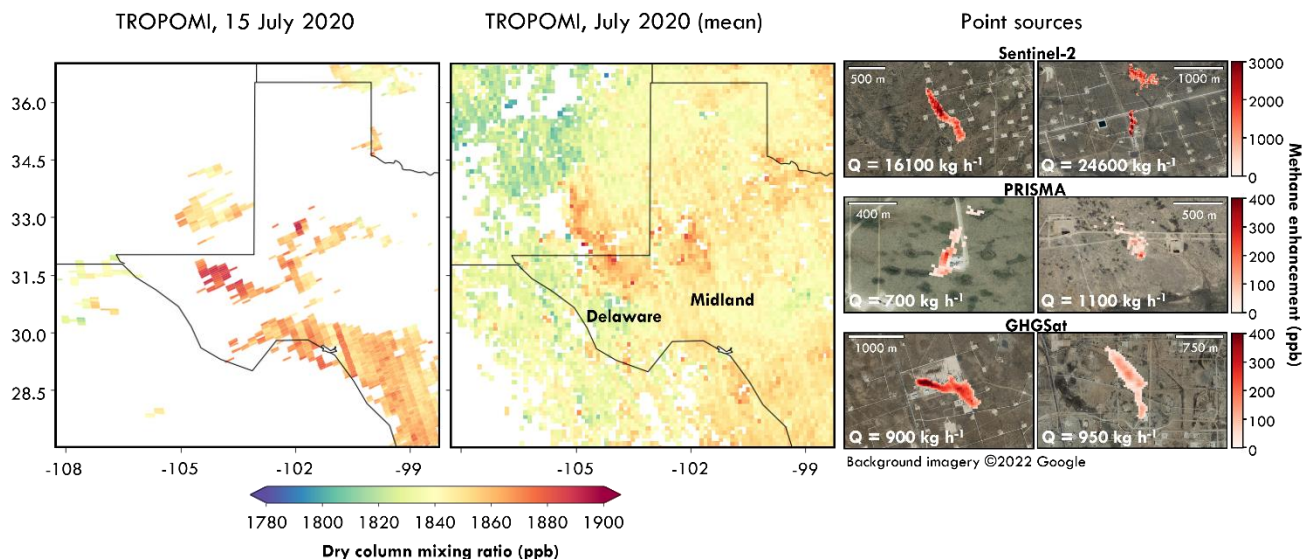

325 **Figure 3: Satellite observations of atmospheric methane over the Permian Basin (Texas and New Mexico) in July 2020. The left panel shows typical TROPOMI observations for 1 day (July 15), featuring large areas of missing data where the retrieval was not successful because of cloud cover or other factors. The middle panel shows monthly mean TROPOMI observations on a $0.1^\circ \times 0.1^\circ$ grid, featuring methane enhancements over the Delaware and Midland basins where oil production is concentrated. TROPOMI data are from the version 2.02 retrieval of Lorente et al. (2021). The right panel shows sample observations of plumes from point sources by Sentinel-2, PRISMA, and GHGSat superimposed on surface imagery from © Google Earth. Plume dimensions and inferred point source rates (Q) are given inset. See Sect. 4.2 for the inference of point source rates from plume observations.**

330 Variable bias is also a concern for point source imagers where it manifests as artifact features that could be mistaken for methane plumes (Ayasse et al., 2018). This is of particular concern for heterogeneous surfaces (Cusworth et al., 2019). Artifacts can be screened by visual inspection of the candidate plumes in relation to wind direction, known infrastructure, and surface reflectivity (Guanter et al., 2021). Machine-learning methods can also be trained to detect plumes and recognize artifact noise patterns (Jongaramrungruang et al., 2022). Figure 3 shows illustrative observations of point sources from Sentinel-2, PRISMA, and GHGSat in the Permian Basin. The observations have lower precision than TROPOMI (Table 1) but the methane enhancements are much larger because the pixels are smaller. Point source detection thresholds and their relationship to precision are discussed in Sect. 5.

3 Global, regional, and point source observations

340 Figure 4 classifies the satellite instruments of Table 1 in terms of their abilities to observe methane on global and regional scales as area sources (area flux mappers) or on the scale of individual point sources (point source imagers). Observations on these different scales target complementary needs for our understanding of methane, and they correspondingly have different observing requirements. Area sources may integrate a very large number of individually small emitters that cumulate to a large total, such as low-production oil wells (Omara et al., 2022). A practical definition of a methane point source for our purposes,

following Duren et al. (2019), is a single facility emitting more than 10 kg h^{-1} over an area less than $30 \times 30 \text{ m}^2$. This represents a typical limit of detection from aircraft remote sensing combined with a typical spatial resolution for point source imagers. With this definition of source threshold, Cusworth et al. (2022) find on average that 40% of emissions from US oil/gas fields originate from point sources. This emphasizes the need for characterizing methane emissions complementarily both as area sources and as point sources.

3.1 Global and regional observations with area flux mappers

Global observation of methane targets the central question of why atmospheric methane has almost tripled since pre-industrial times and why it continues to increase. Ground network measurements such as from NOAA are the reference for observing global trends because of their high accuracy (Bruhwiler et al., 2021), and some sites include isotopic or other information to separate contributions from different source sectors (Lan et al., 2021). But satellites have an essential role to play because of their dense and global coverage. They can identify the regions that drive the global trend (Zhang et al., 2021). They have a unique capability to evaluate the accuracy and trends of methane emissions reported by individual countries to the UNFCCC (Janardanan et al., 2020) and thus contribute to the transparency framework of the Paris agreement (Deng et al., 2022; Worden et al., 2022).

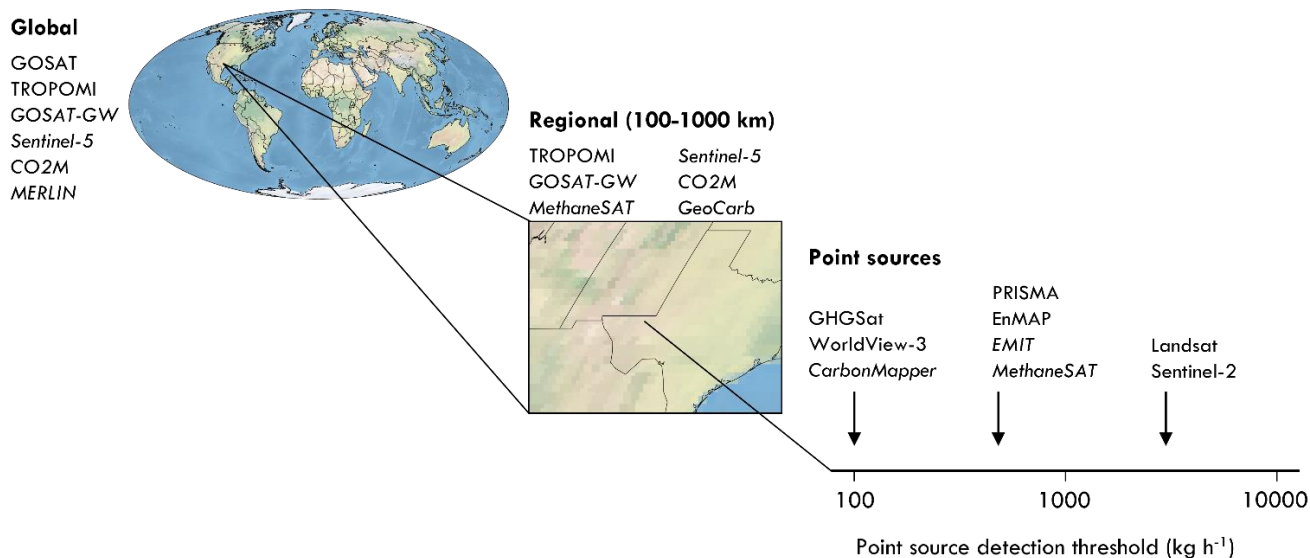

Figure 4: Classification of satellite instruments by their capability to observe atmospheric methane on global scales, on regional scales with high resolution, and for point sources. Specifications for the satellite instruments are listed in Table 1 and key attributes are listed in Table 2. Point source detection thresholds are given here as orders of magnitude. These detection thresholds are discussed in Sect. 5.2. Instruments not yet launched are in italics.

Global observation of methane from space is presently available from GOSAT and TROPOMI. GOSAT provides a continuous and well-calibrated record going back to 2009 (Parker et al. 2020). Inversions of GOSAT data have been used to attribute the

contributions of different source regions and sectors to the methane increase over the past decade (Maasackers et al., 2019; Chandra et al., 2021; Palmer et al., 2021; Zhang et al., 2021). The TROPOMI data stream begins in May 2018 and is much denser than GOSAT, but the ability to use TROPOMI data in global inversions is presently limited by large variable biases in some regions of the world (Qu et al. (2021); Fig. 2). This is likely to improve with future retrieval versions and may be overcome with careful data selection. Continuity of global methane observations from space is expected over the next decade with the GOSAT series (GOSAT-2, GOSAT-GW), Sentinel-5, and CO2M (Table 1). MERLIN could make an important contribution toward better understanding of methane emissions in the Arctic, which is otherwise difficult to observe from space.

There is considerable interest in using satellite observations to quantify methane emissions with high resolution on regional scales. This is important for reporting of emissions at the national or sub-national state level, for monitoring oil/gas production basins, and for separating contributions from different source sectors. Oil/gas production basins are typically a few hundred km in size and may contain thousands of point sources that are individually small but add up to large totals and are best quantified on a regional scale (Lyon et al., 2015). Several field campaigns using surface and aircraft measurements have targeted oil/gas fields in North America (Karion et al., 2015; Pétron et al., 2020; Lyon et al., 2021), but these campaigns are necessarily short and are not practical in many parts of the world.

TROPOMI with its 5.5×7 km² pixel resolution and global continuous daily coverage is presently the only satellite instrument capable of high-resolution regional mapping of methane emissions. GOSAT data are too sparse. TROPOMI has been used to quantify emissions from oil/gas production fields including the Permian Basin (Zhang et al., 2020), other fields in the US and Canada (Shen et al., 2022), and the Mexican Sureste Basin (Shen et al., 2021), revealing large underestimates in the bottom-up inventories. It has also been used to quantify total methane emissions from China and attribute them to source sectors (Z. Chen et al., 2022). The variable bias problems that affect global TROPOMI inversions can be less problematic on the scale of source regions where methane enhancements are large, the bias may be less severe (Fig. 2), and bias correction is possible through adjustment of boundary conditions in the transport model (Shen et al., 2021). Capability for regional mapping of methane emissions is expected to greatly expand in the future with the MethaneSAT, GOSAT-GW, Sentinel-5, and CO2M instruments.

3.2 Point source observations with point source imagers

Monitoring large point sources is important for reporting of emissions, and detection of unexpectedly large point sources (super-emitters) can enable prompt corrective action. In situ sampling and remote sensing from aircraft has been used extensively to quantify point sources (Frankenberg et al., 2016; Lyon et al., 2016; Duren et al., 2019; Hajny et al., 2019; Y. Chen et al., 2022; Cusworth et al., 2022) but is limited in spatial and temporal coverage. Satellites again have an essential role

to play. They have enabled the discovery of previously unknown releases (Varon et al., 2019; Lauvaux et al., 2022) and the quantification of time-integrated total emissions from gas well blowouts (Cusworth et al., 2021a; Maasackers et al., 2022a).

400 Observing point sources from space has unique requirements. Plumes are typically less than 1 km in size (Frankenberg et al., 2016; Fig. 3), thus requiring satellite pixels finer than 60 m (Ayasse et al., 2019). It is desirable to quantify emissions from single overpasses, though temporal averaging of plumes to improve SNR is possible with wind rotation if the precise location of the source is known [Varon et al., 2020]. The emissions are temporally variable, motivating frequent revisit times that can be achieved by a constellation of instruments. On the other hand, precision requirements are less stringent than for regional/global observations because of the larger magnitude of the concentration enhancements.

405 The potential for space-based land imaging spectrometers to detect methane point sources was first demonstrated with the hyperspectral Hyperion instrument for the Aliso Canyon blowout (Thompson et al., 2016). Hyperspectral sensors such as PRISMA and others of similar design have since proven capable of quantifying point sources of $\sim 500 \text{ kg h}^{-1}$ (Cusworth et al., 2021a; Guanter et al., 2021; Irakulis-Loitxate et al., 2021; Nesme et al., 2021). The first satellite instrument dedicated to 410 quantifying methane point sources was the GHGSat-D demonstration instrument launched in 2016 with $50 \times 50 \text{ m}^2$ effective pixel resolution and a precision of 12-25% depending on surface type (Jervis et al., 2021). Varon et al. (2019) demonstrated the capability of that instrument for discovering and quantifying persistent point sources in the range $4000\text{-}40000 \text{ kg h}^{-1}$ in an oil/gas field in Turkmenistan. Five follow-up GHGSat instruments with precisions of 1-2% were subsequently launched in 2020-2022, building up to a constellation with frequent return times.

415 Multispectral instruments such as Sentinel-2, Landsat, and WorldView-3 are also capable of detecting and quantifying very large point sources (Varon et al., 2021; Ehret et al., 2022; Sanchez-Garcia et al., 2022; Irakulis-Loitxate et al., 2022a). Sentinel-2 and Landsat provide global and freely accessible data that could form the foundation of a global detection system for super-emitters (Ehret et al., 2022). A large-scale survey of point emissions across the west coast of Turkmenistan was achieved with 420 the combination of Sentinel-2 and Landsat (Irakulis-Loitxate et al., 2022a).

Detection of methane plumes from space has mainly been over bright land surfaces. Observation of offshore plumes such as from oil/gas extraction platforms is more difficult because of the low reflectance of water in the SWIR. The signal can be enhanced by observing in the sunglint mode, in which the sensor captures the solar radiation specularly reflected by the water. 425 The sunglint observation configuration can be achieved by agile platforms able to point in the Sun-surface forward scattering direction (PRISMA, Worldview-3, GHGSat, Carbon Mapper), or by instruments with a field-of-view sufficiently large that part of the swath falls in the forward scattering area (TROPOMI, Sentinel-2, Landsat). Irakulis-Loitxate et al. (2022b) demonstrated the ability of sunglint retrievals from WorldView-3 and Landsat-8 to detect large plumes from offshore platforms in the Gulf of Mexico.

The capability to monitor methane point sources from space is expected to expand rapidly in coming years through the GHGSat and Carbon Mapper constellations as well as new hyperspectral missions (Cusworth et al., 2019). Expanding constellations observing with frequent return times and at different times of day will enable better understanding of the intermittency of methane emissions. In an aircraft survey of the Permian Basin, Cusworth et al. (2021b) found that individual point sources produced detectable emissions only 26% of the time on average. Similar intermittency was observed for oil/gas facilities in California (Duren et al., 2019). Allen et al. (2017) and Vaughn et al. (2018) point out that some emissions from the oil/gas infrastructure are highly intermittent by design (liquids unloading, blowdowns and startups) and may have predictable diurnal variations. Emissions due to equipment failure may be persistent (leaks, unlit flares), sporadic (responding to gas pressure), or single events (accidents). An increased frequency of observation can identify persistence of emissions to enable corrective action, and better understanding of point sources that are intermittent by design can lead to better quantification of time-averaged emissions. Beyond this short-term intermittency, there is also long-term variability related to operating practices and facility life cycle (Cardoso-Saldaña and Allen, 2020; Johnson and Heltzel, 2021; Varon et al, 2021; Allen et al., 2022; Ehret et al., 2022), stressing the importance of sustained long-term monitoring.

4 Inferring methane emissions from satellite observations

Inferring methane emissions from satellite observations of methane columns involves different methods for area flux mappers and point source imagers. Area flux mappers are typically used to optimize 2-D distributions of emissions on regional or global scales by inverse methods. Point source imagers are used to infer individual point source rates by some form of mass balance analysis.

4.1 Global and regional inversions with area flux mappers

Area flux mappers produce 2-D fields of methane observations from which to optimize 2-D fields of gridded emission fluxes. The optimization involves an atmospheric transport model (forward model) to relate emissions to the observed concentrations. The optimal emissions are generally obtained by Bayesian inference, fitting the observations to the forward model and including prior estimates of emissions to regularize the solution where the observations provide insufficient information (Brasseur and Jacob, 2017). Optimizing temporal trends of emissions can be done as part of the solution or sequentially using a Kalman filter [Feng et al., 2017].

The basic procedure is as follows. Given an ensemble of observations over a domain of interest assembled in an observation vector \mathbf{y} , the task is to optimize the distribution of emission fluxes assembled in a state vector \mathbf{x} of dimension n . The relationship between \mathbf{x} and \mathbf{y} can be assumed linear for methane, despite the sensitivity of OH concentrations to methane concentrations. This is because the inversion does not significantly change the global methane concentration, which is set by observation;

furthermore, for regional inversions, the time scale for ventilation of the regional domain is much shorter than that for chemical loss. Global inversions often optimize OH concentrations as part of the state vector and that relationship can also be assumed linear. Further assuming Gaussian error probability density functions (pdfs) for \mathbf{x} and \mathbf{y} , the optimal (posterior) estimate of \mathbf{x} is obtained by minimizing a Bayesian cost function $J(\mathbf{x})$ of the form (Brasseur and Jacob, 2017):

465

$$J(\mathbf{x}) = (\mathbf{x} - \mathbf{x}_A)^T \mathbf{S}_A^{-1} (\mathbf{x} - \mathbf{x}_A) + \gamma (\mathbf{y} - \mathbf{K}\mathbf{x})^T \mathbf{S}_O^{-1} (\mathbf{y} - \mathbf{K}\mathbf{x}) \quad (2)$$

Here \mathbf{x}_A is the prior estimate of emissions, \mathbf{S}_A is the corresponding prior error covariance matrix, $\mathbf{K} = \partial\mathbf{y} / \partial\mathbf{x}$ is the Jacobian matrix describing the sensitivity of observations to emissions as given by the atmospheric transport model, \mathbf{S}_O is the observational error covariance matrix including contributions from instrument and transport model errors, and γ is a regularization parameter that may be needed to correct overfit caused by imperfect definition of \mathbf{S}_O (Lu et al., 2021). Since the relationship between \mathbf{x} and \mathbf{y} is linear, \mathbf{K} fully defines the atmospheric transport model for the inversion. Jacob et al. (2016) describe alternative formulations for the cost function such as in geostatistical inverse modeling where prior information is provided as the relative spatial distribution of emissions rather than emission magnitudes (Miller et al., 2020).

475

Specification of the error covariance matrices \mathbf{S}_A and \mathbf{S}_O strongly affects the solution. Construction of \mathbf{S}_A can be done by intercomparing bottom-up inventories (Maasackers et al., 2016; Bloom et al., 2017) or by using error estimates generated by the bottom-up inventories (Scarpelli et al., 2020). Construction of \mathbf{S}_O can be done by the residual error method in which the observations are compared to simulated concentrations from the atmospheric transport model with prior emission estimates, and the residual difference after removing the mean bias is taken to be the observational error (Heald et al., 2004; Wecht et al., 2014). The observational error for satellites is generally found to be dominated by the instrument retrieval error rather than by the transport model error, whereas for in situ observations it is dominated by the transport model error (Lu et al., 2021).

Minimization of the cost function $J(\mathbf{x})$ in Eq. (2) to obtain the posterior solution $\hat{\mathbf{x}}$ and its error covariance matrix $\hat{\mathbf{S}}$ can be done either numerically or analytically (Brasseur and Jacob, 2017). $\hat{\mathbf{S}}$ and the related averaging kernel matrix $\mathbf{A} = \partial\hat{\mathbf{x}} / \partial\mathbf{x} = \mathbf{I}_n - \hat{\mathbf{S}}\mathbf{S}_A^{-1}$ (Rodgers, 2000) determine the information content from the observations and the ability of the inversion to improve on the prior estimate. The diagonal terms of \mathbf{A} ranging from 0 to 1 are called the averaging kernel sensitivities and measure the ability of the observations to constrain the solution for that state vector element independently of the prior estimate (1 = fully, 0 = not at all). The trace of \mathbf{A} is called the degrees of freedom for signal (DOFS) and represents the total number of pieces of information that can be fully constrained from the observations. An inherent assumption is that the observations, the transport model, and the prior information are unbiased. Although the prior estimate is in principle

490

unbiased since it represents our best estimate before the observations are taken, under-accounting of \mathbf{S}_A together with incorrect spatial distribution of prior emissions can drive bias in inversion results (Yu et al., 2022).

495 Numerical solution for $\min(J(\mathbf{x}))$ using the adjoint of the atmospheric transport model or other variational methods optimizes a state vector of any dimension by avoiding explicit construction of the full Jacobian matrix \mathbf{K} , and may use various procedures to estimate $\hat{\mathbf{S}}$ (Bousserez et al., 2015; Cho et al., 2022). Analytical solution provides a closed-form expression for $\hat{\mathbf{S}}$ but requires the computationally expensive construction of \mathbf{K} column-by-column with n perturbation runs of the atmospheric transport model. This limits the dimension and hence the resolution of the state vector that can be optimized. However, once
500 \mathbf{K} has been constructed, inversion ensembles can be conducted at no significant added computational cost to explore uncertainties in inversion parameters, or to examine the complementarity and consistency of different observation subsets such as from different satellite instruments or from ground-based sites (Lu et al., 2021, 2022). This includes optimization of the regularization parameter γ so that the sum of prior terms in the posterior cost function matches the expected value from the chi-square distribution, $J_A(\hat{\mathbf{x}}) = (\hat{\mathbf{x}} - \mathbf{x}_A)^T \mathbf{S}_A^{-1} (\hat{\mathbf{x}} - \mathbf{x}_A) \sim n$ (Lu et al., 2021). Increasing access to large computational clusters
505 has facilitated the construction of \mathbf{K} as an embarrassingly parallel problem, enabling analytical solution for state vectors with $n > 1000$ (Maasackers et al., 2019). Nesser et al. (2021) show that even larger dimensions can be accessed by approximating the Jacobian along leading patterns of information content.

Figure 5 illustrates the inversion of TROPOMI observations with a 1-month example for the Permian Basin using an analytical
510 solution with $0.25^\circ \times 0.3125^\circ$ ($\approx 25 \times 25 \text{ km}^2$) resolution. This calculation was done on the Amazon Web Services (AWS) cloud with the Integrated Methane Inversion (IMI) open-access facility for analytical inversions of TROPOMI data, enabling users to directly access the TROPOMI data archived on AWS and infer emissions for their selected domain and time window of interest with pre-compiled inversion code (Varon et al., 2022).

Integrated Methane Inversion (IMI) on the AWS cloud

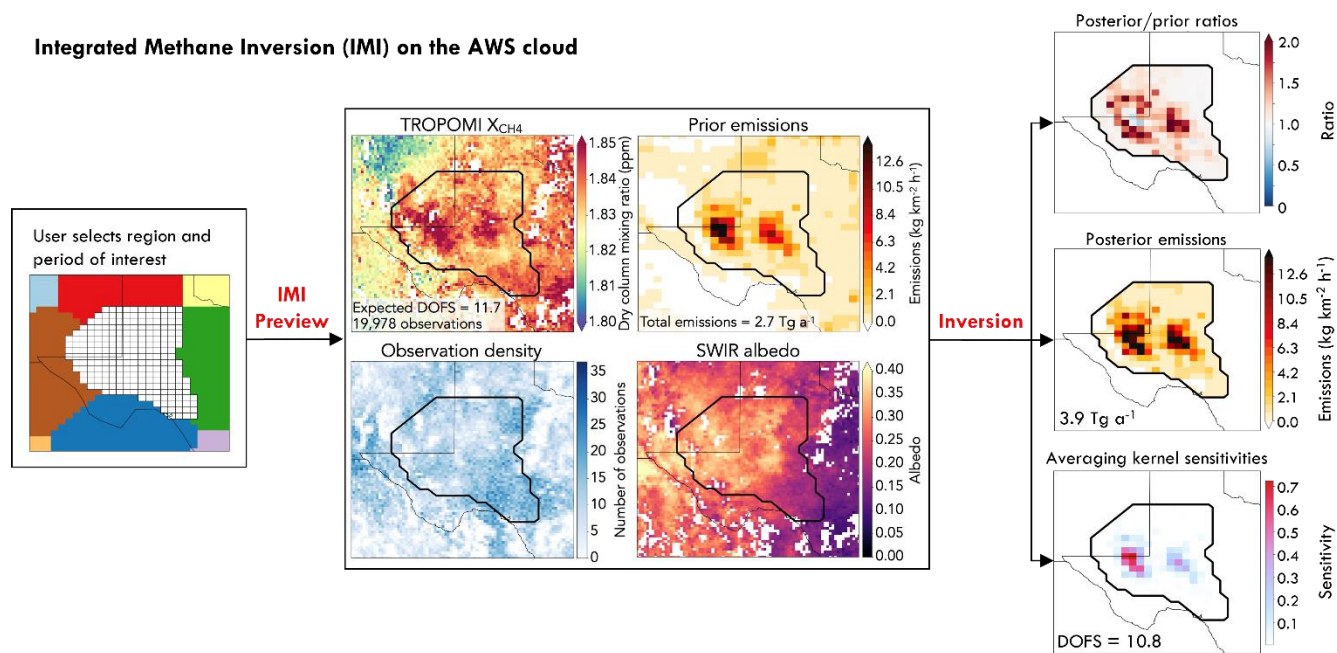

515

Figure 5: Integrated Methane Inversion (IMI) on the Amazon Web Services (AWS) cloud (Varon et al., 2022). The IMI accesses the TROPOMI operational data posted on the cloud and carries out analytical inversions for user-selected domains and time periods. Before conducting the inversion, users can run an IMI preview to visualize the observations, the default prior emission estimates (to which they can substitute their own), the expected information content of the inversion (degrees of freedom for signal or DOFS), and the SWIR albedos for indication of data artifacts. If the preview is satisfactory, they can then run the inversion to generate posterior emission estimates with averaging kernel sensitivities indicating where the observations can successfully constrain emissions. Shown here is an example given by Varon et al. (2022) for a 1-month (May 2018) inversion over the Permian Basin, using the prior emission estimate from the EDF inventory (Zhang et al., 2020). The IMI is accessible at <https://imi.seas.harvard.edu>.

520

525

The assumption of Gaussian error pdfs for prior emission estimates in Eq. (2) may not always be appropriate. A log-normal distribution is often more correct (Yuan et al., 2015) and can be accommodated in analytical inversions (Maasackers et al., 2019; Z. Chen et al., 2022). Brandt et al. (2016) show that the log-normal distribution still underestimates the heavy tail of the frequency distribution of point sources (the super-emitters). Application of inverse methods to detect and quantify individual super-emitters within a source region (such as an oil/gas field) may require a bimodal pdf for prior estimates, and an L-1 norm cost function may be better suited than the standard L-2 norm of equation (2) (Cusworth et al., 2018). A Markov Chain Monte Carlo (MCMC) method for the inversion as used by Western et al. [2021] enables the specification of any prior and observational error pdfs, and returns the full posterior error pdf on emissions, but it is computationally expensive and its cost increases rapidly as n increases.

530

535

The inversion typically optimizes a geographical 2-D array of emission fluxes, but quantifying emissions by source sector is often of ultimate interest. Sectoral information is generally contained in the prior inventory. The simplest approach is to assume

that the posterior/prior correction factor to emissions for a given grid cell applies equally to all emissions in that grid cell (Turner et al., 2015) or in a manner weighted by the prior uncertainties of the different sectors (Shen et al., 2021). The posterior error covariance matrix $\hat{\mathbf{S}}$ and averaging kernel matrix \mathbf{A} on the 2-D grid can similarly be mapped to specific sectors and/or summed over a domain such as an individual country (Maasackers et al., 2019). A more general approach for sectoral attribution introduced by Cusworth et al. (2021c) maps the $(\hat{\mathbf{x}}, \hat{\mathbf{S}})$ solution onto any alternative state vector \mathbf{z} (such as sector-resolved emissions) with its own prior information $(\mathbf{z}_A, \mathbf{Z}_A)$ to obtain a solution $\hat{\mathbf{z}}$ with posterior error covariance matrix $\hat{\mathbf{Z}}$. This allows in particular to compare results from inversions using different prior information.

4.2 Quantification of point sources with point source imagers

Quantification of point sources from satellite observations of instantaneous plumes poses a different kind of inversion problem. In this case a single quantity, the point source rate Q [kg s^{-1}], is to be inferred from a single observation of the plume. Figure 3 showed examples of plume observations. The morphology of the instantaneous plume is determined by turbulent diffusion superimposed on the mean wind, with a plume boundary (commonly called plume mask) defined by the detection limit of the instrument. The observation is of the total methane column and so is relatively insensitive to vertical boundary layer mixing, which is a major source of error in interpreting plumes from in situ aircraft observations (Angevine et al., 2020). On the other hand, unlike for in situ aircraft observations, there is no direct measurement of the wind speed U in the plume. Lack of precise wind speed information is a major source of error for interpreting satellite observations because concentrations in the plume vary as the ratio Q/U , meaning that errors in U propagate proportionally to errors in Q .

Figure 6 summarizes different methods for inferring point source rates from satellite observations of instantaneous plumes. Details on these methods are given by Krings et al. (2011), Varon et al. (2018), and Jongaramrungruang et al. (2019, 2022). The Gaussian plume is the classic model for turbulent diffusion from a point source but it is valid only for a plume sampling a representative ensemble of turbulent eddies. Methane plumes are generally too small for this condition to be met (Jongaramrungruang et al., 2019), as illustrated in Fig. 3 where the plume shapes are not Gaussian. A simple mass balance method applying the local wind speed to the methane enhancement observed in the plume is flawed for sub-km scales because ventilation is determined by turbulent eddies more than by the mean wind (Varon et al., 2018).

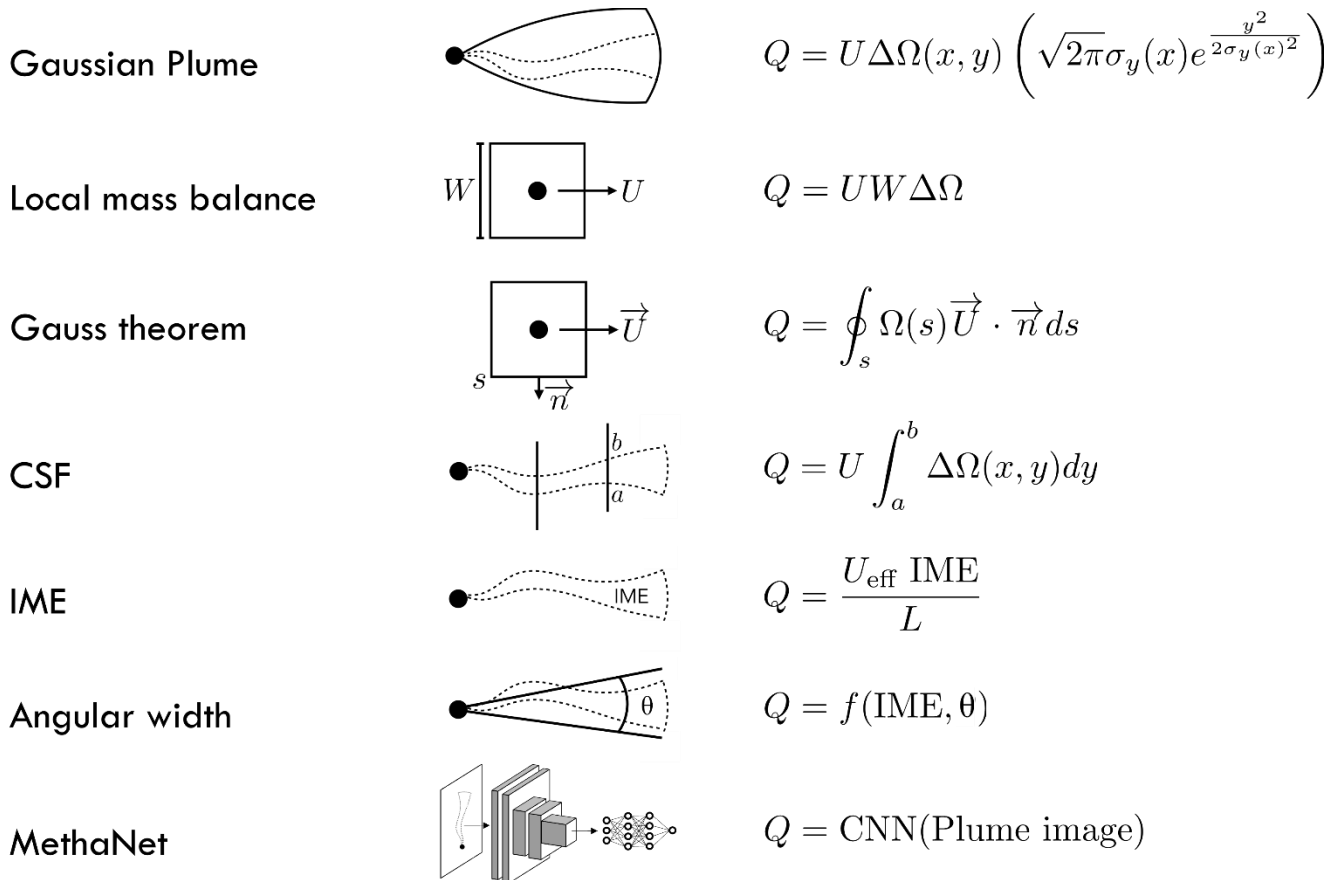

565 **Figure 6: Seven different methods for inferring point source rates Q [kg s⁻¹] from satellite observations of instantaneous plumes of methane column enhancements $\Delta\Omega$ [kg m⁻²] relative to background. The methods involve (1) fit to a Gaussian plume, (2) local mass balance for near-source pixels, (3) Gauss theorem with integration of the outward flux along a closed contour s , (4) cross-sectional flux (CSF) integral, (5) integrated mass enhancement (IME) with independent wind speed information, (6) IME with wind speed inferred from the plume angular width θ , and (7) machine-learning applying a convolution neural network (CNN) to the plume image. Methods (1), (2), (4), and (5) are described by Varon et al. (2018), method (3) by Krings et al. (2011), method (6) by Jongaramrungruang et al. (2019), and method (7) by Jongaramrungruang et al. (2022). In the equations, x denotes the plume axis for transport by the mean wind and y denotes the horizontal axis normal to the wind. The IME [kg] is the spatial integral of the methane column enhancement $\Delta\Omega$ over the plume mask. The wind speed U is that relevant to transport of the plume, and in the IME method (4) it is parameterized as an effective wind speed U_{eff} to include the effect of turbulent diffusion. The Gauss theorem and CSF methods require wind direction information. The IME method (4) requires a characteristic plume size L that can be taken as the square root of the plume area (Varon et al., 2018) or the radial plume length (Duren et al., 2019). The empirical dispersion parameter σ_y [m] in the Gaussian plume method (1) characterizes the spread of the plume. \vec{n} in the Gauss theorem method is the unit vector normal to the contour.**

570

575

The Gauss theorem method, in which the source rate is calculated as the outward flux summed along a contour surrounding the point source, is extensively used for in situ aircraft observations where concurrent measurements of wind vector and methane concentration are available to calculate the local flux as the aircraft circles around the source (Hainy et al., 2019). In the absence of in situ wind data, one can apply a single estimate of the wind vector based on local station or assimilated data

580

(Krings et al., 2011). However, the calculation then does not account for the contribution of turbulent diffusion to the outward flux. In addition, any sources within the contour will alias into the inferred point source rate.

585

Two successful methods to derive point source rates from observations of instantaneous plumes have been the cross-sectional flux (CSF) method (White, 1976; Krings et al., 2011), in which the source rate is inferred from the product of the methane enhancement and the wind speed integrated across the plume width, and the integrated mass enhancement (IME) method (Frankenberg et al., 2016; Varon et al., 2018), in which the total mass enhancement in the plume is related to the magnitude of emission with a parameterization dependent on wind speed. Both methods are widely applied to the retrieval of point source rates from satellite observations and they yield consistent results (Varon et al., 2019). The CSF method is more physically based, and source rates can be derived from cross-sections at different distances downwind to reduce error (Fig. 6). The contribution of turbulent diffusion to the flux can be neglected in the direction of the wind following the slender plume approximation (Seinfeld and Pandis, 2016). However, the dependence on wind direction is an additional source of error relative to the IME method.

595

Both the CSF and IME methods require estimates of wind speed relevant to plume transport. For the CSF method this is the mean wind speed over the vertical depth of the plume, which can be parameterized from the 10-m wind speed (Varon et al., 2018) or interpolated from a database of wind speed vertical profiles (Krings et al., 2011). The effective wind speed U_{eff} in the IME method accounts for the effect of turbulent diffusion in plume dissipation, and can be parameterized as a function of an observable 10-m wind speed by using large-eddy simulations (LES) of synthetic plumes sampled with the instrument pixel resolution, plume mask definition, and observing time of day (Varon et al., 2018). The need for independent information on wind speed, either from measurements at the point source location or from a meteorological database, can dominate the error budget in inferring source rates from the CSF and IME methods, and typically limits the precision to 30% (Varon et al., 2018). The error is larger for weak winds, which tend to be more variable, and smaller for strong steady winds. However, plumes are less likely to be detectable in strong winds because of dilution. Weak winds are thus favorable for plume detection but can induce large error in source quantification.

600

605

Jongaramrungruang et al. (2019) showed that the morphology of an observed plume contains information on wind speed, as long slender plumes are associated with high wind speeds while short stubby plumes are associated with low wind speeds. By using the plume angular width as a measure of wind speed, they were able to infer source rates without independent wind information. Jongaramrungruang et al. (2022) developed that idea further with a convolutional neural network (CNN) approach trained on LES plume images to learn the source rate from the 2-D plume structure. Application to synthetic plumes as would be sampled by the AVIRIS-NG aircraft instrument at 1-5 m pixel resolution showed a mean precision of 17% and a detection threshold of 50 kg h⁻¹ over spectrally homogeneous surfaces. This method has not yet been applied to satellite observations where coarser pixels would result in lower sensitivity and where retrievals are more subject to artifacts.

615

5 Detection thresholds

5.1 Area sources

620 Here we examine the ability of area flux mappers to detect total methane emission fluxes from a target domain with a desired spatial resolution. This can involve repeated observations of the domain over multiple passes to increase precision and observation density, as illustrated in Fig. 3. The observation time required to detect a desired flux threshold at a desired spatial resolution then depends on the instrument precision, the fraction of successful retrievals, the pixel size, the variability of emissions, and the return time.

625 Following the conceptual model of Jacob et al. [2016], the methane column enhancement ΔX [ppb] resulting from a uniform emission flux E [$\text{kg km}^{-2} \text{h}^{-1}$] over a square domain of dimension W [km] is given by

$$\Delta X = \alpha E W \quad (3)$$

630 with a scaling coefficient $\alpha = (M_a/M_{\text{CH}_4})g/pU$ where M_a and M_{CH_4} are the molecular weights of dry air and methane, g is the acceleration of gravity, p is the surface pressure, and U is the wind speed for ventilation of the domain. With the units above and assuming $p = 1000$ hPa and $U = 5$ km h^{-1} , we have $\alpha = 4.0 \times 10^{-2}$ ppb km h kg^{-1} . An instrument with pixel-level precision σ_I [ppb] can detect this emission flux with a single measurement if $\Delta X \gg \sigma_I$, but this is often not the case. Spatial and temporal averaging of observations improves the effective precision, and this improvement goes as the square root of the number of observations if the error is random, uncorrelated, and representatively sampled (IID conditions). The time required for
635 detecting the mean emission flux E over a domain of dimension W with a signal-to-noise ratio of 2 is then given by

$$t = t_R \max \left[1, \frac{1}{FN} \max \left(1, \left[\frac{2\sigma}{\Delta X} \right]^2 \right) \right] \quad (3)$$

640 where t_R is the return time of the instrument (time interval between successive passes), N is the number of observations within the domain per individual pass for instrument pixel sizes D smaller than W (for continuous mapping and square pixels we have $N = (W/D)^2$), F is the fraction of successful retrievals, and σ [ppb] is the variability that results from both the instrument precision and the spatial variability $\sigma_X(D, W)$ of the enhancement ΔX sampled by the pixels within the domain:

645

$$\sigma = \sqrt{\sigma_I^2 + \sigma_X(D, W)^2} \quad (4)$$

Equations (3)-(5) provide a simple conceptual framework for evaluating the ability of area flux mappers to detect regional emissions of a certain magnitude and with a desired spatial resolution. For illustration purposes, consider an objective to detect emissions at either 100-km or 10-km resolution. In the gridded version of the methane emission inventory from the US Environmental Protection Agency [Maasackers et al., 2016], 75% of total national anthropogenic emissions are contributed by $0.1^\circ \times 0.1^\circ$ ($\approx 10 \times 10 \text{ km}^2$) grid cells with emission flux $E > 0.5 \text{ kg km}^{-2} \text{ h}^{-1}$, and 30% are contributed by grid cells with $E > 5 \text{ kg km}^{-2} \text{ h}^{-1}$ (Jacob et al., 2016). Shen et al. (2022) find a mean emission of 0.18 Tg a^{-1} for 12 major oil/gas production basins in the US EPA inventory, which for a typical basin scale of $200 \times 200 \text{ km}^2$ corresponds to a mean emission flux of $0.5 \text{ kg km}^{-2} \text{ h}^{-1}$. Taking $E = 0.5 \text{ kg km}^{-2} \text{ h}^{-1}$ as a desired flux detection threshold on a 100-km scale, or alternatively $E = 5 \text{ kg km}^{-2} \text{ h}^{-1}$ as a desired flux detection threshold on a 10-km scale, we find from equation (3) a mean enhancement $\Delta X = 2.0 \text{ ppb}$. Instrument precisions for the flux mappers in Table 1 are in the range 3-15 ppb and we assume that σ_X is small in comparison. We further assume $F = 0.24$ for instruments operating at $1.65 \text{ }\mu\text{m}$ by analogy with GOSAT using the CO_2 proxy method (mainly limited by cloud cover), and $F = 0.03$ for instruments operating at $2.3 \text{ }\mu\text{m}$ by analogy with TROPOMI (limited by both cloud cover and spectrally inhomogeneous surfaces). Other instrument properties are taken from Table 1.

660

Table 3: Averaging time requirements for regional source detection by area flux mappers^a

Instrument	Averaging time	Averaging time
	$E = 0.5 \text{ kg km}^{-2} \text{ h}^{-1}, 100 \times 100 \text{ km}^2$	$E = 5 \text{ kg km}^{-2} \text{ h}^{-1}, 10 \times 10 \text{ km}^2$
TROPOMI	28 days	>1 year
GOSAT-GW	18 days (global), 3 days (target)	18 days (target)
<i>MethaneSAT</i>	3 days	5 days
<i>Sentinel-5</i>	5 days	>1 year
<i>GeoCarb</i>	3 days	1 year
<i>CO2M</i>	5 days	120 days

^a Illustrative calculation using the conceptual model of equations (3)-(5) applied to the detection of an emission flux averaging $0.5 \text{ kg km}^{-2} \text{ h}^{-1}$ over a desired spatial resolution of $100 \times 100 \text{ km}^2$, or $5 \text{ kg km}^{-2} \text{ h}^{-1}$ over a desired spatial resolution of $10 \times 10 \text{ km}^2$. See text for details and Table 1 for the specifications of the different instruments. Results for GOSAT-GW are given for both global and target viewing modes. Instruments not yet launched are in italics.

665

Table 3 shows the results of this illustrative calculation. In the 100-km resolution case we find that TROPOMI requires a 4-week averaging period, limited by the small fraction of successful retrievals. GOSAT-GW requires 18 days in global viewing mode, as the greater fraction of successful retrievals is offset by coarser pixels and 3-day return time, but only one pass in target mode. MethaneSAT requires a single pass and is limited by its 3-day return time. Sentinel-5 requires 5 days, much shorter than TROPOMI despite coarser pixels, because it uses the $1.65 \text{ }\mu\text{m}$ band. GeoCarb requires only 3 days because of its twice-daily observations. CO2M requires only a single pass and is limited by its 5-day return time. In the 10-km resolution

670

675 case, we find that only MethaneSAT has an averaging time less than a week, with GOSAT-GW requiring 18 days in target mode (limited by its lower instrument precision) and other instruments requiring several months or more. However, both MethaneSAT and GOSAT-GW in target mode only cover limited domains (200×200 km² for MethaneSAT).

The above conceptual model is crude and overoptimistic, assuming ideal reduction of errors and uncorrelated retrieval success across instrument pixels, ignoring variable bias, and taking instrument specifications from Table 1 at face value, but it is useful for intercomparing instruments and it highlights critical variables determining detection thresholds for different applications. The advantage of the 1.65 μm band is readily apparent because it achieves a much higher success rate through the CO₂ proxy retrieval. The MethaneSAT instrument with high precision and small pixels is most useful for quantifying fluxes at high spatial resolution. For coarser resolutions, return time and spatial coverage can be more important considerations.

5.2 Point sources

In the case of point source imagers, the detection threshold applies to single-pass observations of the plumes. Table 4 lists point source detection thresholds reported in the literature for different instruments. Detection thresholds are defined by the ability to determine the plume mask against a noisy background and to retrieve the corresponding emissions. The detection thresholds for a given instrument depend strongly on surface type and are lowest for bright, spectrally homogeneous surfaces. They also depend on wind speed, which complicates the definition of detection threshold because weak winds facilitate detection but cause large error in quantification (Varon et al., 2018). The best range of wind speeds to allow both detection and quantification is 2-5 m s⁻¹ (Varon et al., 2018). Sherwin et al. (2022) conducted a series of controlled release experiments under those favorable surface and wind conditions and confirmed the ability of GHGSat to quantify emissions down to 200 kg h⁻¹ and Sentinel-2, Landsat-8, PRISMA, and WorldView-3 to quantify emissions down to the 1400-4000 kg h⁻¹ range.

Table 4: Point source detection thresholds for different satellite instruments^a

Instrument	Detection threshold (kg h ⁻¹)	Reference
TROPOMI	25000 ^b	Lauvaux et al. (2022)
Sentinel-2, Landsat-8/9	1800-25000 ^c	Varon et al. (2021); Ehret et al. (2022); Irakulis-Loitxate et al. (2022a)
PRISMA	500-2000 ^d	Guanter et al. (2021)
<i>MethaneSAT</i>	750	footnote ^e
GHGSat-D	1000-3000	Jervis et al. (2021)
GHGSat-C1, C2	100-200 ^f	Gauthier (2021)
<i>Carbon Mapper</i>	50-200 ^g	Duren et al. (2021)
WorldView-3	<100	Sanchez-Garcia et al. (2022)

AVIRIS-NG (aircraft) ^h	2-10 ⁱ	Duren et al. (2019)
-----------------------------------	-------------------	---------------------

695 ^a The detection thresholds are as reported in the references and are generally for favorable winds (<5 m s⁻¹) and favorable surfaces (bright and spectrally homogeneous) unless otherwise indicated. As pointed out in the text, weak winds are favorable for detection but not for quantification and this places some ambiguity in the definition of detection threshold. Specifications for each instrument are in Table 1. Instruments not yet launched are in italics.

700 ^b From an ensemble of 1800 observed detections for TROPOMI 5.5×7 km² pixels. The pixels may contain multiple point sources.

^c Observations over surfaces ranging from bright and homogeneous (Sahara) to highly heterogeneous (farmland).

^d From LES synthetic plumes and observations over surfaces ranging from Sahara (bright homogeneous surfaces) to Shanxi Province in China (darker more heterogeneous surfaces with significant terrain)

^e C. Chan Miller, Harvard University, personal communication.

705 ^f Verified by controlled releases (MacLean et al., 2021; Sherwin et al., 2022).

^g 50 kg h⁻¹ in target mode with pointing, 200 kg h⁻¹ in push-broom mode.

^h Airborne imaging spectrometer with spectral resolution of 5 nm and pixel resolution of 1-8 m depending on aircraft altitude (Thorpe et al., 2017).

ⁱ Observations in California with range determined by surface brightness.

710

For a given surface and wind speed, the main instrument predictors of point source detection threshold are spatial resolution, spectral resolution, and precision. Finer spatial resolution decreases the dilution of the plume enhancements over the pixel area, thus increasing the magnitude of the enhancements within plume pixels and facilitating detection. An airborne imaging spectrometer observing from low altitude such as AVIRIS-NG (with spatial resolution of 1-8 m depending on aircraft altitude) is thus much more sensitive than satellite instruments with similar spectral resolution. Higher spectral resolution increases precision and reduces the aliasing of surface spectral features into the methane retrieval (Cusworth et al., 2019; Jongaramrungruang et al., 2021). For hyperspectral and multispectral instruments, the spectral positioning of the bands relative to the methane absorption lines is also important (Scaffuto et al., 2021; Sanchez-Garcia et al., 2022). Precision depends on other instrument properties beyond spectral resolution and positioning, including the capability of pointing to specific targets to increase the SNR through longer sample collection. Pointing is how GHGSat achieves a combination of high spatial and spectral resolution.

715

720

The detection thresholds in Table 4 are not strictly comparable between instruments because they reflect different levels of evidence. One may still usefully classify the instruments by order-of-magnitude thresholds of ~100 kg h⁻¹, ~500 kg h⁻¹, and ~1000-10000 kg h⁻¹ (Fig. 4). Instruments in the ~100 kg h⁻¹ class include GHGSat, WorldView-3, and Carbon Mapper. A typical point source imager with spatial resolution ~30 m requires spectral resolution of 5 nm or better to fit into this class

725

(Cusworth et al., 2019), though WorldView-3 can achieve this class for bright spectrally homogeneous surfaces through its combination of very high spatial resolution ($3.7 \times 3.7 \text{ m}^2$) and favorable spectral positioning (Sanchez-Garcia et al., 2022).

730 Instruments in the $\sim 500 \text{ kg h}^{-1}$ class include the land hyperspectral sensors (PRISMA, EnMAP, EMIT) and MethaneSAT. The land hyperspectral sensors have $\sim 30 \text{ m}$ spatial resolution and achieve this class with 10 nm spectral resolution in the $2.3 \mu\text{m}$ band, enabling either a full-physics or matched filter retrieval. MethaneSAT will have coarser $130 \times 400 \text{ m}^2$ spatial resolution but higher precision enabled by 0.3 nm spectral resolution in the $1.65 \mu\text{m}$ band, with the added benefit of allowing a CO_2 proxy retrieval to minimize artifacts.

735

Instruments in the $1000\text{-}10000 \text{ kg h}^{-1}$ class include the multispectral land sensors Sentinel-2 and Landsat with $20\text{-}30 \text{ nm}$ spatial resolution and a single measurement in the $2.3 \mu\text{m}$ band to allow a simple Beer's law retrieval. TROPOMI can detect extremely large point sources or clusters of sources ($>25,000 \text{ kg h}^{-1}$) over its $5.5 \times 7 \text{ km}^2$ pixels (Lauvaux et al., 2022), though coarse spatial resolution hinders source identification.

740

The relevance of measuring individual point sources at these different thresholds can be assessed by considering their contributions to total emissions. Cusworth et al. (2022) find on average that 40% of emissions from US oil/gas fields originate from point sources $> 10 \text{ kg h}^{-1}$ detectable by AVIRIS-NG. Fig. 7 shows the cumulative frequency distributions (CFDs) by number and total emission of point sources larger than 10 kg h^{-1} sampled by airborne remote sensing over California and over US oil/gas fields (Duren et al., 2019; Cusworth et al., 2022). Results are shown for individual campaigns and for the combined CFD with equal weighting between campaigns. A satellite instrument with detection threshold of 100 kg h^{-1} could detect 50-95% of point sources depending on the region (80% in the combined data set), contributing 75-99% of point source emissions (95% for the combined data set). An instrument with detection threshold of 1000 kg h^{-1} could detect 0-15% of point sources (5% for the combined data set), contributing 0-55% of point source emissions (30% in the combined data set). Brandt et al. (2016) find that sources in the $10\text{-}100 \text{ kg h}^{-1}$ range contribute 20% of emissions from point sources $> 10 \text{ kg h}^{-1}$ in their survey of emissions from US oil/gas fields. The dataset of Fig. 7 includes only a few emitters in the $\sim 10,000 \text{ kg h}^{-1}$ range. Global statistics of aircraft and satellite data suggest a power law frequency distribution of point source emissions with $\sim 100 \times$ fewer sources at 10000 kg h^{-1} than at 1000 kg h^{-1} (Ehret et al., 2022; Lauvaux et al., 2022). These so-called ultra-emitters could still contribute significantly to total emissions in some regions.

755

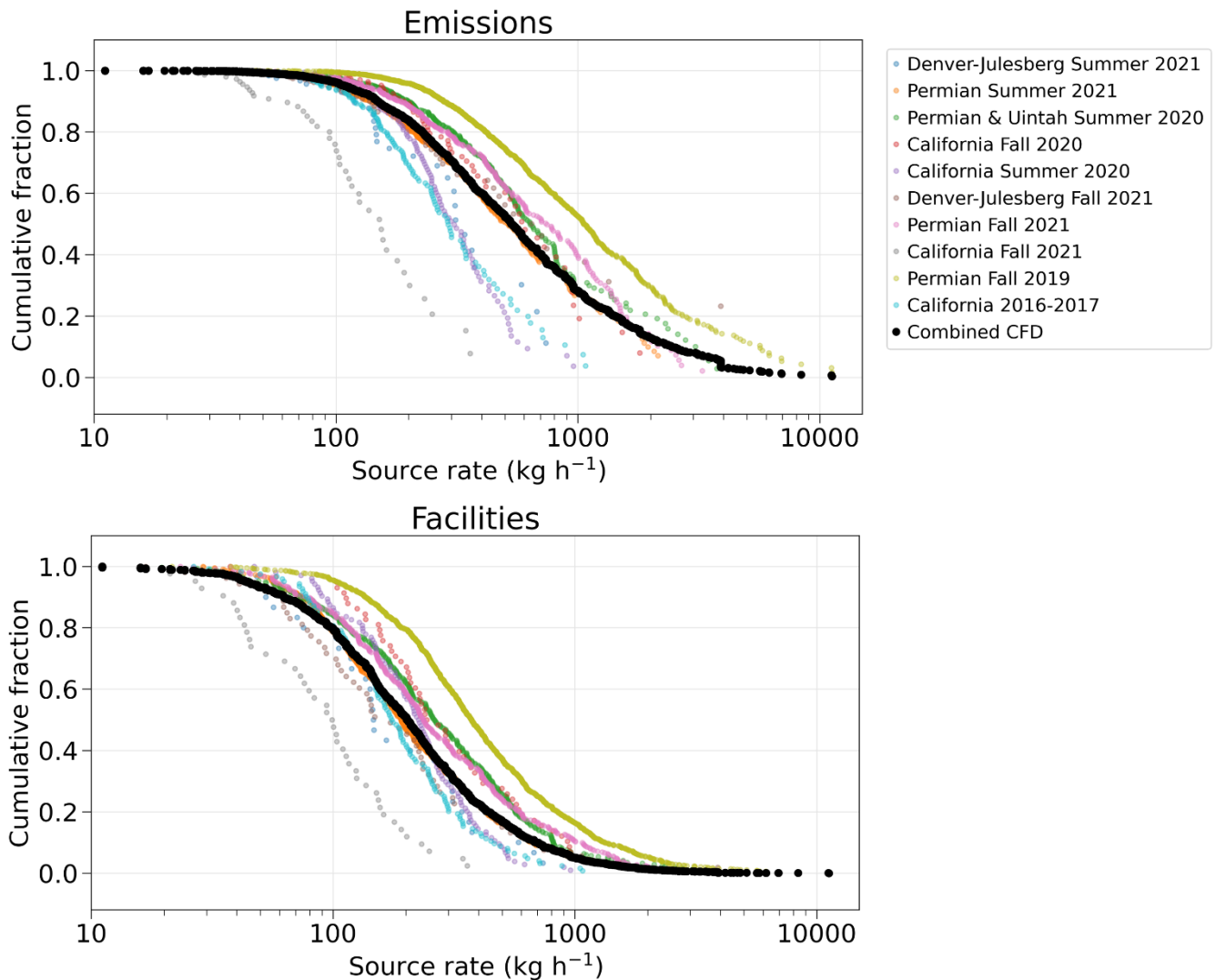

760 **Figure 7: Cumulative frequency distributions (CFDs) of point source rates above 10 kg h⁻¹ for 3879 point sources detected by**
 airborne remote sensing in California and in US oil/gas basins by Duren et al. (2019) and Cusworth et al. (2022). Many of the
 individual point sources were detected multiple times, and the values entered in the frequency distributions are the averages of these
 765 detections not including non-detection events; they thus represent the average emission from the source when on, as is relevant to
 the definition of the instrument detection threshold C_D in equation (8). The colored curves are for individual campaigns and the
 black curve is the combined CFD for all regions with equal weighting per campaign. The top panel gives the cumulative fraction of
 emissions contributed by detected point sources above a given rate, and the bottom panel gives the cumulative fraction of the number
 of point sources. For example, a satellite instrument with detection threshold of 100 kg h⁻¹ could detect 80% of the point sources in
 the combined CFD, contributing 95% of total point source emissions. An instrument with detection threshold of 1000 kg h⁻¹ could
 detect 5% of the point sources in the combined CFD, contributing 30% of total point source emissions.

6 Observing system completeness

770 Here we introduce the concept of observing system completeness as the capability of an instrument (or ensemble of
 instruments) to fully quantify their target emissions within a selected domain and time window. For area flux mappers the

target would be the total methane emissions within the domain at a desired spatial resolution, while for point source imagers the target would be the total emissions within the domain contributed by point sources larger than 10 kg h⁻¹.

6.1 Observing system completeness for area flux mappers

775 Observations from area flux mappers are generally used to infer 2-D distributions of total emissions over a regional domain of interest by Bayesian inference. The observing system completeness is then defined by the DOFS (Sect. 4.1 and Fig. 5). Given n state vector elements of emissions on the 2-D grid, the DOFS tell us how many of those elements are quantified by the observations, and the averaging kernel sensitivities (diagonal terms of the averaging kernel matrix, adding up to the DOFS) give that information for the individual state vector elements.

780

As pointed out by Nesser et al. (2021) and Varon et al. (2022), it is possible to roughly estimate the DOFS of an observing system for a selected domain and time period without doing any actual forward model calculations. Consider a domain divided into n emission state vector elements of individual dimension W [km], sampled with an instrument providing m successful observations over the domain in the selected time period. Let σ_A be the mean prior error standard deviation for the individual state vector elements, and σ_O the mean observational error standard deviation. The DOFS can then be estimated as

785

$$\text{DOFS} = \frac{n \sigma_A^2}{\sigma_A^2 + \frac{(\sigma_O / k)^2}{m}} \quad (5)$$

where $k = \Delta X/E$ [ppb km² h kg⁻¹] is the Jacobian matrix element that relates the column mixing ratio enhancement ΔX [ppb] over a state vector element to the emission flux E [kg km⁻² h⁻¹] for that element. Following Nesser et al. (2021), we can approximate k with a simple mass balance model as

790

$$k = \eta \frac{M_a}{M_{\text{CH}_4}} \frac{Wg}{Up} \quad (6)$$

where η is a coefficient to account for turbulent diffusion. Nesser et al. (2021) and Varon et al. (2022a) find that $\eta = 0.4$ is a suitable value for W in the range 25-100 km. Further assuming $U = 5$ km h⁻¹ and $p = 1000$ hPa we obtain $k = 1.4 \times 10^{10} W$ [ppb km² h kg⁻¹]. The mean prior error standard deviation can be estimated as $\sigma_A = fQ_A/(nW^2)$ where Q_A is the total prior estimate of emission in the domain [kg h⁻¹] and f is the fractional error (such as 50%). For the example of Fig. 5 with a 1-month inversion of TROPOMI observations over the Permian Basin, Varon et al. (2022) find that this rough estimate prior to doing the inversions yields a DOFS of 11.7, close to the value of 10.8 found in the actual inversion.

800

The simple estimate of DOFS in equation (6) yields basic insights into the factors affecting observing system completeness for an area flux mapper. Instrument precision and number of observations (or observation density for a given area) are critical.

The bar for the observations to improve on the prior estimate depends on the estimated error for that prior estimate (smaller prior error means a higher bar for the observations). Increasing the requirement on spatial resolution (large n , small W) leads to smaller absolute prior errors for individual state vector elements and raises in turn the requirement on the precision and number of observations.

6.2 Observing system completeness for point source imagers

Observing system completeness for a point source imager (or a constellation) can be defined as its ability to quantify total emissions from point sources larger than 10 kg h^{-1} over a selected domain and time window. Such completeness in observation of point sources is important not only for complementing the information from area flux mappers but also for leak detection and repair (LDAR) programs where regular survey of point sources in a region can enable prompt action to fix malfunctioning equipment (Kemp et al., 2016; Fox et al., 2021). Current LDAR programs rely on a combination of ground surveys, drones, and aircraft, but we will see that satellites have an important role to play.

Let $C \in [0,1]$ denote the observing system completeness for point sources as the fraction of total point source emissions larger than 10 kg h^{-1} within a domain and time window that can be detected by a given instrument (or constellation of instruments). C is limited by a combination of the instrument detection threshold (C_D), spatial coverage (C_S), and temporal sampling (C_T):

$$C = C_D \times C_S \times C_T \quad (7)$$

Here C_D is the fraction of point source emissions that can be detected on the basis of the instrument's detection threshold, as inferred for example from Fig. 7. C_S is the fraction of the domain that the instrument observes at least once within the time window. If there is full spatial coverage within the time window then $C_S = 1$. $C_T = 1 - (1 - Fp)^N$ is the probability for an observed source to be actually detected within the time window given the number $N \geq 1$ of observations in the window, the source persistence p (fraction of time that the source is emitting above the detection threshold), and the fraction F of successful retrievals, taken here as the fraction of clear-sky observations. For example, an intermittent source with $p = 0.2$ that is observed with a 1-week return time and 30% clear skies would have $C_T = 0.96$ for 1 year of observations but $C_T = 0.23$ for 1 month. If spatial coverage and observing frequency are sufficient, then C is limited by the instrument's detection threshold (C_D). If they are not, and depending on source persistence and cloud cover, then C_S and C_T may limit observation system completeness rather than C_D .

Figure 8 shows the frequency distribution of persistence (p) for 2500 oil and gas point sources detected and quantified by the airborne AVIRIS-NG and Global Airborne Observatory instruments in US field campaigns (Cusworth et al., 2022). The left panel shows the frequency distribution of mean emissions from individual point sources for each persistence bin. From there

we can estimate the observing system completeness for any instrument on the basis of its detection threshold, spatial coverage, and return time. The right panel plots the resulting cumulative observing system completeness for the ensemble of 2500 point sources as achieved by either (1) an airborne instrument with 10 kg h^{-1} detection threshold and bi-monthly (60-day) sampling interval, or (2) a satellite instrument with 100 kg h^{-1} detection threshold and bi-weekly (14-day) sampling interval. The calculation is done for a 1-year time window with 30% clear skies, assuming $C_S = 0.95$ in both cases, and the cumulative results are shown across the range of persistence bins. We see in this example that the two observing systems have comparable success for persistent sources ($p > 0.5$) by trading C_D for C_T , but the satellite system is better for intermittent sources ($p < 0.5$), despite its higher detection threshold, because of the greater benefit from frequent observations.

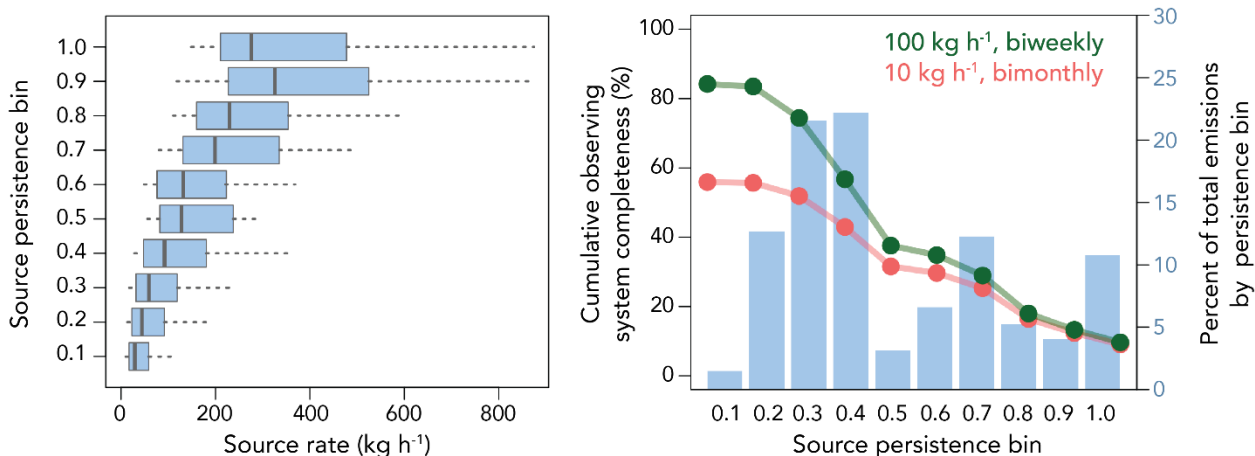

Figure 8: Point source rates, persistence, and observing system completeness for an ensemble of 2500 oil/gas point sources sampled by aircraft remote sensing in five US oil/gas basins (Cusworth et al., 2022). The left panel shows the frequency distribution of mean point sources rates for different persistence bins (p , fraction of the time that the source is detected), where the mean is computed by assuming zero emission when no plume is detected. Boxes and whiskers indicate 10th, 25th, 50th, 75th, and 90th percentiles. The right panel shows the percentage of total point source emissions contributed by different persistence bins. Also shown in that panel is the cumulative observing system completeness $C = C_D \times C_S \times C_T$ (equation (8)) for 1 year of observations under 30% clear-sky conditions and two observing systems, one with 100 kg h^{-1} detection threshold and bi-weekly sampling (green line) and one with 10 kg h^{-1} and bi-monthly sampling (red line). We assume spatial coverage $C_S = 0.95$ for both. The observing system completeness is computed individually for each basin and then averaged. Both observing systems have comparable performance for sources with high persistence ($p > 0.5$) but the biweekly observing system performs better for sources with low persistence despite its higher detection threshold.

Figure 9 further illustrates the trade space between detection threshold and return time for determining observing system completeness. Results are for the ensemble of 2500 point sources with statistics given in Fig. 8. We see from Fig. 9 that an observing system completeness of 0.6 can be achieved by an instrument with a detection threshold of 300 kg h^{-1} sampling weekly. Such an instrument performs as well as one with low detection threshold but sampling only every 2 months. Achieving an observing system completeness higher than 0.8 requires an instrument with detection threshold better than 150 kg h^{-1} sampling at least biweekly.

Our calculation of C_T as presented above assumes that a point source follows a binary emission frequency distribution (on/off) with constant emissions when on. Actual sources have more complex variability (Allen et al., 2022; Zimmerle et al., 2022). Similarly to the analysis of Section 5.1, a simple analysis can be done by assuming Gaussian statistics following Hill and Nassar (2019) to estimate the number N of observations needed to quantify a mean point source emission rate $(1 \pm \delta)Q$ with relative precision of δ defined by the 95% relative confidence interval:

$$N = \frac{1}{Fp} (1.96 \frac{\sigma}{\delta})^2 \quad (8)$$

$$\sigma = \sqrt{\sigma_I^2 + \sigma_S^2} \quad (9)$$

Here σ is the standard deviation of individual measurements determined by instrument precision (σ_I) and variability in the source (σ_S). Using statistics from airborne surveys in the Permian Basin, we find that 71 observations per year (roughly 5-day return time, assuming 30% clear skies) would be required to estimate annual point source emissions from that highly intermittent population within 50% ($p = 0.24$, $\sigma_I = 36\%$, $\sigma_S = 45\%$; Cusworth et al. (2021b)). Increasing the required annual emission precision to 35% would require 145 observations per year (2-day return time). For a less intermittent population ($p = 0.5$), we find $N = 43$ (8-day return time) to achieve 50% precision and $N = 87$ (4-day return time) to achieve 35% precision. These observing frequencies can be achieved with a satellite constellation but would be challenging for an airborne program.

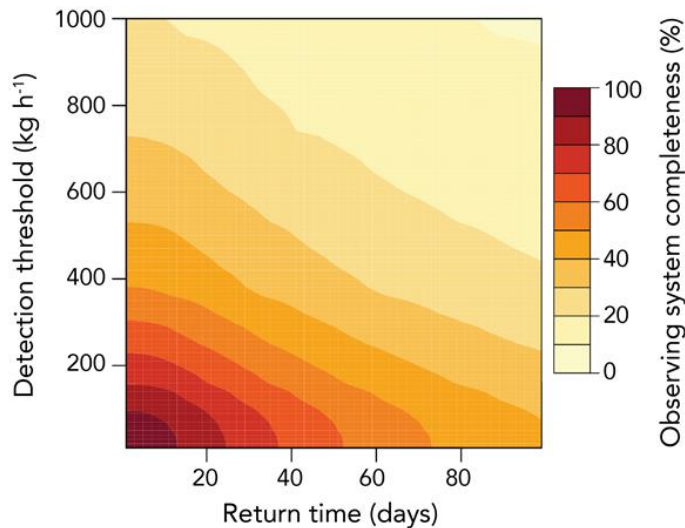

Figure 9: Observing system completeness of a point source imager as a function of detection threshold and return time. The calculation is for the ensemble of point sources in Fig. 8. Observing system completeness for a point source imager is defined here as the ability to quantify emissions from all point sources larger than 10 kg h^{-1} .

The tails of the pdfs for point source emissions are a particular challenge to sample representatively. The pdfs are generally heavy-tailed, resulting in low estimate of mean emissions (Zimmerle et al., 2022), which may be addressed with very dense sampling (Y. Chen et al., 2022) or with supporting observations from area flux mappers. Persistence is defined in the observations by the frequency of occurrence of emissions above the detection threshold, but non-detection could represent the low tail of the pdf rather than an on/off switch. The definition of persistence may thus depend on the detection threshold, increasing the importance of that threshold as a measure of observing system completeness. Further complicating matters is that the instrument detection threshold is variable, depending notably on the wind speed at the time of observation. This calls for better characterization of the full pdf of emissions from point sources as a means to extrapolate the observations (Allen et al., 2022).

7 Concluding remarks

Satellite observations of atmospheric methane in the shortwave infrared (SWIR) provide an increasingly powerful system for continuous monitoring of emissions from the global scale down to point sources. We reviewed the current and scheduled fleet of instruments including area flux mappers to quantify total emissions on regional scales and point source imagers to quantify individual source rates. We discussed retrieval methods to infer concentrations from measured radiances, precision and accuracy requirements, inverse methods to infer emissions from observed concentrations, emission detection thresholds, and observing system completeness.

Synergy between different satellite instruments is important to exploit. Area flux mappers can constrain total emissions while point source imagers provide specific facility-level attribution. Detection of coarse-resolution hotspots by area flux mappers can direct targeted observation by point source imagers to identify the causes (Maasackers et al., 2022b). Point source observations with adequate completeness can improve the bottom-up estimates used as prior information in inversions of area flux mapper data. Constellations of point source imagers can achieve high observing system completeness in support of point source mapping as well as leak detection and repair (LDAR) programs.

Synergy with suborbital (ground-based and airborne) platforms is essential for a multi-tiered observing strategy (Cusworth et al., 2020). Suborbital observations have a unique role to complement the intrinsic limitations of satellites in terms of spatial resolution, return time, cloud cover, dark surfaces, and nighttime. Surface measurements are typically ten times more sensitive to local emissions than satellite observations (Cusworth et al., 2018). They can also include correlative chemical information such as isotopes, ethane, and ammonia concentrations (Yuan et al., 2015; Ganesan et al., 2019; Graven et al., 2019; Pétron et al., 2020; Yang et al., 2020).

Correlative chemical information available from satellites needs to be better exploited. Concurrent satellite observations of CO and methane have been used to quantify methane emissions from open fires (Worden et al., 2013) and from cities (Plant et al., 2022) by reference to CO emissions, although this is contingent on an accurate CO emission inventory and errors in these inventories are often large. GeoCarb will measure methane, CO₂, and CO, offering further application of this method including the use of methane/CO₂ enhancement ratios. Concurrent enhancements of CO₂ and methane in oil/gas fields observed by the PRISMA instrument, together with nighttime flare data from the VIIRS instrument, have been used to identify flaring point sources and quantify flaring efficiency (Cusworth et al., 2021a). Measurements of ammonia from space (Van Damme et al., 2018) have the potential to identify livestock sources but have not yet been used in combination with methane.

Some methane sources are intrinsically difficult to observe from space including over water, the wet tropics, and the Arctic. Potentially large methane sources over water include offshore oil/gas facilities, wastewater facilities, hydroelectric and agricultural reservoirs, and estuaries. They can be observed in the sunglint mode or by lidar (Kiemle et al., 2017; Ayasse et al., 2022; Irakulis-Loitxate et al., 2022b). The wet tropics and the Arctic are a challenge because of persistent cloudiness, compounded in the Arctic by high solar zenith angles and polar darkness, and by the collocation of oil/gas and wetland emissions. The MERLIN lidar instrument will provide unique observation capability for the Arctic. The GeoCarb geostationary instrument will increase data density over tropical South America. The tropics are thought to be the principal driver for the recent methane increase (Chandra et al., 2021; Yin et al., 2021; Zhang et al., 2021), and there would be considerable value in dedicated geostationary or inclined-orbit satellite observations of the tropics with high pixel resolution.

The ultimate goal of top-down methane emission estimates is to improve bottom-up estimates, as the latter provide the information needed for climate action by relating emissions to processes. This calls for partnerships where discrepancies identified by satellite for a particular sector motivate work to improve bottom-up estimates for that sector. The International Methane Emissions Observatory (IMEO) (United Nations Environmental Program, 2021) aims to facilitate this infusion of top-down information into the improvement of bottom-up inventories on a global scale in support of the Paris agreement, and collaboratives in the oil/gas industry aim to achieve the same at the level of oil/gas production fields and individual facilities (Cooper et al., 2022).

The capability is thus emerging for satellite observations to anchor a global methane monitoring system delivering global information on emissions in near real time, from the global scale down to point sources, to support climate policy and to guide corrective action. The basic framework for building such a facility is already here and will be rapidly augmented in coming years with the launch of new instruments.

Author contribution. DJJ wrote the manuscript with contributions from all co-authors. DJV, DHC, JK, and ZQ produced the Figures. RD and DSC wrote the initial draft of Sect. 6.2. JK led the CAMS project that produced this manuscript.

Competing interest. The authors declare that they have no conflict of interest.

950 **Acknowledgments.** We thank Felipe J. Cardoso-Saldaña and Cynthia Randles of ExxonMobil Technology and Engineering
Company, Yasjka Meijer and Ben Veihelmann of ESA, Ilse Aben of SRON, and Robert Parker of U. Leicester for valuable
comments. We thank Halina Dodd of Halo Agency, LLC for producing Fig. 1. This work was supported by the Collaboratory
to Advance Methane Science (CAMS) and by the NASA Carbon Monitoring System (CMS). RMD and DSC acknowledge
955 additional support from Carbon Mapper’s philanthropic donors. Portions of this research was carried out at the Jet Propulsion
Laboratory, California Institute of Technology, under a contract with the National Aeronautics and Space Administration
(80NM0018D0004). PED acknowledges funding from NASA Carbon Monitoring System grant 80NSSC20K0244.

References

- Alexe, M., Bergamaschi, P., Segers, A., Detmers, R., Butz, A., Hasekamp, O., Guerlet, S., Parker, R., Boesch, H., Frankenberg,
960 C., Scheepmaker, R. A., Dlugokencky, E., Sweeney, C., Wofsy, S. C., and Kort, E. A.: Inverse modelling of CH₄ emissions
for 2010–2011 using different satellite retrieval products from GOSAT and SCIAMACHY, *Atmos. Chem. Phys.*, 15, 113–
133, <https://doi.org/10.5194/acp-15-113-2015>, 2015.
- Allen, D.T., F. Cardoso-Saldaña, and Y. Kimura, Variability in spatially and temporally resolved emissions and hydrocarbon
source fingerprints for oil and gas sources in shale gas production regions, *Environ. Sci. Technol.*, 51, 12016–12026,
965 <https://pubs.acs.org/doi/10.1021/acs.est.7b02202>, 2017.
- Allen, D.T., F.J. Cardoso-Saldaña, Y. Kimura, Q. Chen, Z. Xiang, D. Zimmerle, C. Bell, C. Lute, J. Duggan, and M. Harrison,
A Methane Emission Estimation Tool (MEET) for predictions of emissions from upstream oil and gas well sites with fine
scale temporal and spatial resolution: Model structure and applications, *Sci. Total Environ.*, 829, 154277,
<https://doi.org/10.1016/j.scitotenv.2022.154277>, 2022.
- 970 Alvarez, R. A., Zavala-Araiza, D., Lyon, D. R., Allen, D. T., Barkley, Z. R., Brandt, A. R., Davis, K. J., Herndon, S. C., Jacob,
D. J., Karion, A., Kort, E. A., Lamb, B. K., Lauvaux, T., Maasackers, J. D., Marchese, A. J., Omara, M., Pacala, S.W., Peischl,
J., Robinson, A. L., Shepson, P. B., Sweeney, C., Townsend-Small, A., Wofsy, S. C., and Hamburg, S. P.: Assessment
of methane emissions from the US oil and gas supply chain, *Science*, 361, 186–188, <https://doi.org/10.1126/science.aar7204>,
2018.
- 975 Angevine, W. M., J. Peischl, A. Crawford, C.P. Loughner, I.B. Pollack, and C.R. Thompson, Errors in top-down estimates of
emissions using a known source, *Atmos. Chem. Phys.*, 20, 11855–11868, <https://doi.org/10.5194/acp-20-11855-2020>, 2020.
- Ayasse, A.K., A.K. Thorpe, D.A. Roberts, C.C. Funk, P.E. Dennison, C. Frankenberg, A. Steffke, and A.D. Aubrey, Evaluating
the effects of surface properties on methane retrievals using a synthetic airborne visible/infrared imaging spectrometer next
generation (AVIRIS-NG) image, *Remote Sensing Environ.*, 215, 386–397, <https://doi.org/10.1016/j.rse.2018.06.018>, 2018.

- 980 Ayasse, A.K., P.E. Dennison, M. Foote, A.K. Thorpe, S. Joshi, R.O. Green, R.M. Duren, D.R. Thompson, and D.A. Roberts, Methane mapping with future satellite imaging spectrometers, *Remote Sensing*, 11, 3054, <http://dx.doi.org/10.3390/rs11243054>, 2019.
- Ayasse., A.K., A.K. Thorpe, D.H. Cusworth, E.A. Kort, A.G.Negron, J. Heckler, G. Asner, R.M. Duren, Methane remote sensing and emission quantification of offshore shallow water oil and gas platforms in the Gulf of Mexico, submitted to
- 985 *Environ. Res. Lett.*, 2022.
- Barré, J., I. Aben, A. Agustí-Panareda, G. Balsamo, N. Bousserez, P. Dueben, R. Engelen, A. Inness, A. Lorente, J. McNorton, V.-H. Peuch, G. Radnoti, and R. Ribas, Systematic detection of local CH₄ anomalies by combining satellite measurements with high-resolution forecasts, *Atmos. Chem. Phys.*, 21, 5117–5136, <https://doi.org/10.5194/acp-21-5117-2021>, 2021.
- Bergamaschi, P., Houweling, S., Segers, A., Krol, M., Frankenberg, C., Scheepmaker, R. A., Dlugokencky, E., Wofsy, S. C.,
- 990 Kort, E. A., Sweeney, C., Schuck, T., Brenninkmeijer, C., Chen, H., Beck, V., and Gerbig, C, Atmospheric CH₄ in the first decade of the 21st century: Inverse modeling analysis using SCIAMACHY satellite retrievals and NOAA surface measurements, *J. Geophys. Res. Atmos.*, 118, 7350–7369, doi:10.1002/jgrd.50480, 2013.
- Bloom, A.A., K.W. Bowman, M. Lee, A.J. Turner, R. Schroeder, J.R. Worden, R. Weinder, K.C. McDonald, and D.J. Jacob, A global wetland emissions and uncertainty data set for atmospheric chemical transport models (WetCHARTs version 1.0),
- 995 *Geosci. Model Dev.*, 10, 2141–2156, doi:10.5194/gmd-2016-224, 2017.
- Borchardt, J., K. Gerilowski, S. Krautwurst, H. Bovensmann, A.K. Thorpe, D.R. Thompson, C. Frankenberg, C.E. Miller, R.M. Duren, and J.P. Burrows, Detection and quantification of CH₄ plumes using the WFM-DOAS retrieval on AVIRIS-NG hyperspectral data, *Atmos. Meas. Tech.*, 14, 1267–1291, <https://doi.org/10.5194/amt-14-1267-2021>, 2021.
- Bousserez, N., D.K. Henze, A. Perkins, K.W. Bowman, M. Lee, J. Liu, F. Deng, and D.B.A. Jones, Improved analysis error
- 1000 covariance matrix for high-dimensional variational inversions: application to source estimation using a 3D atmospheric transport model, *QJRM*S, 141, 1906–1921, 10.1002/qj.2495, 2015.
- Brandt, A.R., G.A. Heath, and D. Cooley, Methane leaks from natural gas systems follow extreme distributions, *Environ. Sci. Technol.*, 50, 12512–12520, <http://dx.doi.org/10.1021/acs.est.6b04303>, 2016.
- Brasseur, G.P. and D.J. Jacob, *Modeling of Atmospheric Chemistry*, Cambridge University Press, ISBN-13 : 978-
- 1005 1107146969, 2017.
- Bruhwyler, L., S. Basu, J.H. Butler, A. Chatterjee, E. Dlugokencky, M.A. Kenney, A. McComiskey, S.A. Montzka, and D. Stanitski, Observations of greenhouse gases as climate indicators, *Climatic Change*, 165, <https://doi.org/10.1007/s10584-021-03001-7>, 2021.
- Buchwitz, M., Reuter, M., Schneising, O., Boesch, H., Guerlet, S., Dils, B., Aben, I., Armante, R., Bergamaschi, P.,
- 1010 Blumenstock, T., Bovensmann, H., Brunner, D., Buchmann, B., Burrows, J., Butz, A., Chédin, A., Chevallier, F., Crevoisier, C., Deutscher, N., Frankenberg, C., Hase, F., Hasekamp, O., Heymann, J., Kaminski, T., Laeng, A., Lichtenberg, G., Mazière, M. D., Noël, S., Notholt, J., Orphal, J., Popp, C., Parker, R., Scholze, M., Sussmann, R., Stiller, G., Warneke, T., Zehner, C., Bril, A., Crisp, D., Griffith, D., Kuze, A., O'Dell, C., Oshchepkov, S., Sherlock, V., Suto, H., Wennberg, P., Wunch, D., Yokota,

- T., and Yoshida, Y., The Greenhouse Gas Climate Change Initiative (GHG-CCI): Comparison and quality assessment of near-surface-sensitive satellite-derived CO₂ and CH₄ global data sets, *Remote Sensing Environ.*, 162, 344-362, <https://doi.org/10.1016/j.rse.2013.04.024>, 2015.
- Butz, A., Galli, A., Hasekamp, O., Landgraf, J., Tol, P., and Aben, I., TROPOMI aboard Precursor Sentinel-5 Precursor: Prospective performance of CH₄ retrievals for aerosol and cirrus loaded atmospheres, *Remote Sens. Environ.*, 120, 267–276, <https://doi.org/10.1016/j.rse.2011.05.030>, 2012.
- Cardoso-Saldaña, F.J., and D.T. Allen, Projecting the temporal evolution of methane emissions from oil and gas production sites, *Environ. Sci. Technol.*, 54, 14172-14181, doi: 10.1021/acs.est.0c03049, 2020.
- Chandra, N., Patra, P.K., Bisht, J.S.H., Ito, A., Umezawa, T., Saigusa, N., Morimoto, S., Aoki, S., Janssens-Maenhout, G., Fujita, R., Takigawa, M., Watanabe, and Saitoh, N., Emissions from the oil and gas sectors, coal mining and ruminant farming drive methane growth over the past three decades, *J. Met. Soc. Japan*, 99, 309-337, <https://doi.org/10.2151/jmsj.2021-015>, 2021.
- Chen, Y., E.D. Sherwin, E.S.F. Berman, B.B. Jones, M.P. Gordon, E.B. Wetherley, E.A. Kort, and A.R. Brandt, Quantifying regional methane emissions in the New Mexico Permian Basin with a comprehensive aerial survey, *Environ. Sci. Technol.*, <https://doi.org/10.1021/acs.est.1c06458>, 2022.
- Chen, Z., Jacob, D., Nesser, H., Sulprizio, M., Lorente, A., Varon, D., Lu, X., Shen, L., Qu, Z., Penn, E., and Yu, X.: Methane emissions from China: a high-resolution inversion of TROPOMI satellite observations, *Atmos. Chem. Phys. Discuss.* [preprint], <https://doi.org/10.5194/acp-2022-303>, in review, 2022.
- Cho, T., J. Chung, S.M. Miller, and A.K. Saibaba, Computationally efficient methods for large-scale atmospheric inverse modeling, *Geosci. Model Dev. Discuss.*, <https://doi.org/10.5194/gmd-2021-393>, in review, 2022.
- Cooper, J., L. Dubey, and A. Hawkes, Methane detection and quantification in the upstream oil and gas sector: the role of satellites in emissions detection, reconciling and reporting. *Environmental Science: Atmospheres*, 2, 9-23, DOI: 10.1039/D1EA00046B, 2022.
- Cusworth, D.H., D.J. Jacob, J.-X. Sheng, J. Benmergui, A.J. Turner, J. Brandman, L. White, and C.A. Randles, Detecting high-emitting methane sources in oil/gas fields using satellite observations, *Atmos. Chem. Phys.*, 18, 16885-16896, <https://doi.org/10.5194/acp-18-16885-2018>, 2018.
- Cusworth, D.H., D.J. Jacob, D.J. Varon, C. Chan Miller, X. Liu, K. Chance, A.K. Thorpe, R.M. Duren, C.E. Miller, D.R. Thompson, C. Frankenberg, L. Guanter, and C.A. Randles, Potential of next-generation imaging spectrometers to detect and quantify methane point sources from space, *Atmos. Meas. Tech.*, 12, 5655-5668, <https://doi.org/10.5194/amt-12-5655-2019>, 2019.
- Cusworth, D. H., R.M. Duren, V. Yadav, A.K. Thorpe, K. Verhulst, S. Sander, et al., Synthesis of methane observations across scales: Strategies for deploying a multitiered observing network, *Geophys. Res. Lett.*, 47, e2020GL087869, <https://doi.org/10.1029/2020GL087869>, 2020.

- Cusworth, D., R.Duren, A.K. Thorpe, S. Pandey, I. Aben, D. Jervis, D. Varon, D.J. Jacob, C.A. Randles, R. Gautam, M. Omara, G. Schade, P.E. Dennison, C. Frankenberg, D. Gordon, E. Lopinto, and C.E. Miller, Multi-satellite imaging of a gas well blowout provides new insights for methane monitoring, *Geophys. Res. Lett.*, 48, e2020GL090864, <https://doi.org/10.1029/2020GL090864>, 2021a.
- 1050 <https://doi.org/10.1029/2020GL090864>, 2021a.
- Cusworth, D.H., et al., Intermittency of large methane emitters in the Permian Basin, *Environ. Sci. Technol. Lett.*, 8, 567-573, <https://pubs.acs.org/doi/10.1021/acs.estlett.1c00173>, 2021b.
- Cusworth, D. H., Bloom, A. A., Ma, S., Miller, C. E., Bowman, K., Yin, Y., Maasackers, J. D., Zhang, Y., Scarpelli, T. R., Qu, Z., Jacob, D. J. and Worden, J. R.: A Bayesian framework for deriving sector-based methane emissions from top-down fluxes, *Nature Communications Earth and Environment*, 1–8, doi:10.1038/s43247-021-00312-6, 2021c.
- 1055 Cusworth, D.H., A.K. Thorpe, A.K. Ayasse, D. Stepp, J. Heckler, G.P. Asner, C.E. Miller, J.W. Chapman, M.L. Eastwood, R.O. Green, B. Hmiel, D. Lyon, and R.M. Duren, Strong methane point sources contribute a disproportionate fraction of total emissions across multiple basins in the U.S., *Earth ArXiv*, <https://doi.org/10.31223/X53P88>, 2022.
- Deng, Z., Ciais, P., Tzompa-Sosa, Z.A., Saunio, M., Qiu, C., Tan, C., Sun, T., Ke, P., Cui, Y., Tanaka, K., Lin, X., Thompson, R.L., Tian, H., Yao, Y., Huang, Y., Lauerwald, R., Jain, A.K., Xu, X., Bastos, A., Sitch, S., Palmer, P.I., Lauvaux, T., d'Aspremont, A., Giron, C., Benoit, A., Poulter, B., Chang, J., Petrescu, A.M.R., Davis, S.J., Liu, Z., Grassi, G., Albergel, C., Tubiello, F.N, Perugini, L., Peters, W., and Chevallier, F., Comparing national greenhouse gas budgets reported in UNFCCC inventories against atmospheric inversions, *Earth System Science Data*, 14, 1639-1675, <https://doi.org/10.5194/essd-2021-235>, 2022.
- 1060 R.L., Tian, H., Yao, Y., Huang, Y., Lauerwald, R., Jain, A.K., Xu, X., Bastos, A., Sitch, S., Palmer, P.I., Lauvaux, T., d'Aspremont, A., Giron, C., Benoit, A., Poulter, B., Chang, J., Petrescu, A.M.R., Davis, S.J., Liu, Z., Grassi, G., Albergel, C., Tubiello, F.N, Perugini, L., Peters, W., and Chevallier, F., Comparing national greenhouse gas budgets reported in UNFCCC inventories against atmospheric inversions, *Earth System Science Data*, 14, 1639-1675, <https://doi.org/10.5194/essd-2021-235>, 2022.
- 1065 Duren, R. M., Thorpe, A. K., Foster, K. T., Rafiq, T., Hopkins, F. M., Yadav, V., et al., California's methane super-emitters. *Nature*, 575, 180–184, <https://doi.org/10.1038/s41586-019-1720-3>, 2019.
- Duren, R.M., et al., Carbon Mapper: on-orbit performance predictions and airborne prototyping, AGU Fall Meeting, New Orleans, 2021.
- Ehret, T., Bousquet, P., Pierangelo, C., et al., MERLIN: A French-German space lidar mission dedicated to atmospheric methane, *Remote Sensing*, 9, 1052, <http://dx.doi.org/10.3390/rs9101052>, 2017.
- 1070 Ehret, T., et al., Global tracking and quantification of oil and gas methane leaks from recurrent Sentinel-2 imagery, arXiv:2110.11832v1 [physics.aos-ph], 2022.
- European Space Agency, Sentinel-5, ESA SP-1336, ISBN 978-92-9221-434-0, 2020.
- Feng, L., et al., Consistent regional fluxes of CH₄ and CO₂ inferred from GOSAT proxy XCH₄:XCO₂ retrievals, 2010–2014, *Atmos. Chem. Phys.* 17, 4781–4797, <https://doi.org/10.5194/acp-17-4781-2017>, 2017.
- 1075 Foote, M.D., P.E. Dennison, A.K. Thorpe, D.R. Thompson, S. Jongaramrungruang, C. Frankenberg, and S. C. Joshi, Fast and accurate retrieval of methane concentration from imaging spectrometer data using sparsity prior. *IEEE Trans. Geosci. Remote Sens.*, 58, 6480–6492, doi: 10.1109/TGRS.2020.2976888, 2020.
- Fox, T.A., et al., An agent-based model for estimating emissions reduction equivalence among leak detection and repair programs, *J. Cleaner Production*, 282, 125237, <https://doi.org/10.1016/j.jclepro.2020.125237>, 2021.
- 1080 <https://doi.org/10.1016/j.jclepro.2020.125237>, 2021.

- Frankenberg, C., Platt, U., and Wagner, T.: Iterative maximum a posteriori (IMAP)-DOAS for retrieval of strongly absorbing trace gases: Model studies for CH₄ and CO₂ retrieval from near infrared spectra of SCIAMACHY onboard ENVISAT, *Atmos. Chem. Phys.*, 5, 9–22, doi:10.5194/acp-5-9-2005, 2005.
- 1085 Frankenberg, C., Thorpe, A. K., Thompson, D. R., Hulley, G., Kort, E. A., Vance, N., et al., Airborne methane remote measurements reveal heavy-tail flux distribution in Four Corners region. *Proceedings of the National Academy of Sciences of the United States of America*, 113(35), 9734–9739. <https://doi.org/10.1073/pnas.1605617113>, 2016.
- Ganesan, A. L., Schwietzke, S., Poulter, B., Arnold, T., Lan, X., Rigby, M., et al., Advancing scientific understanding of the global methane budget in support of the Paris Agreement, *Global Biogeochemical Cycles*, 33, 1475–1512, <https://doi.org/10.1029/2018GB006065>, 2019.
- 1090 Gauthier, J.-F., The importance of matching needs to satellite system capability when monitoring methane emissions from space, *IGARSS 2021*, DOI: 10.1109/IGARSS47720.2021.9555123, 2021.
- GEO, ClimateTRACE, WGIC, GHG Monitoring from Space: A mapping of capabilities across public, private, and hybrid satellite missions, <https://wgicouncil.org/publication/reports/industry-reports/report-ghg-monitoring-from-space-satellites-public-private-hybrid-geo-climate-trace-wgic/>, 2021.
- 1095 Graven, H., T. Hocking, and G. Zazzeri, Detection of fossil and biogenic methane at regional scales using atmospheric radiocarbon, *Earth's Future*, 7, 283–299, <https://doi.org/10.1029/2018EF001064>, 2019.
- Guanter, L., Irakulis-Loitxate, I., Gorroño, J., Sánchez-García, E., Cusworth, D.H., Varon, D.J., Cogliati, S., and Colombo, R., Mapping methane point emissions with the PRISMA spaceborne imaging spectrometer, *Remote Sensing Environ.*, 265, 112671, <https://doi.org/10.1016/j.rse.2021.112671>, 2021.
- 1100 Hajny, K.D., et al., Observations of methane emissions from natural gas-fired power plants, *Environ. Sci. Technol.*, 15, 8976–8984, <http://dx.doi.org/10.1021/acs.est.9b01875>, 2019.
- Heald, C.L., D.J. Jacob, D.B.A. Jones, P.I. Palmer, J.A. Logan, D.G. Streets, G.W. Sachse, J.C. Gille, R.N. Hoffman, and T. Nehrkorn, Comparative inverse analysis of satellite (MOPITT) and aircraft (TRACE-P) observations to estimate Asian sources of carbon monoxide, *J. Geophys. Res.*, 109, (D23), D23306, doi:10.1029/2004JD005185, 2004.
- 1105 Hill, T., and R. Nassar, Pixel size and revisit rate requirements for monitoring power plant CO₂ emissions from space. *Remote Sensing*, 11, 1608, <http://dx.doi.org/10.3390/rs11131608>, 2019.
- Hulley, G. C., et al., High spatial resolution imaging of methane and other trace gases with the airborne Hyperspectral Thermal Emission Spectrometer (HyTES), *Atmos. Meas. Tech.*, 9, 2393–2408, <https://doi.org/10.5194/amt-9-2393-2016>, 2016.
- IPCC, *2019 Refinement to the 2006 IPCC Guidelines for National Greenhouse Gas Inventories*. Calvo Buendia, E., Tanabe, K., Kranjc, A., Jamsranjav, B., Fukuda, M., Ngarize, S., Osako, A., Pyrozhenko, Y., Shermanau, P., and Federici, S. (Eds.), IPCC, Switzerland, 2019.
- Irakulis-Loitxate, I., L. Guanter, Y.-N. Liu, D.J. Varon, J.D. Maasackers, Y. Zhang, A.K. Thorpe, R.M. Duren, C. Frankenberg, D. Lyon, B. Hmiel, D.H. Cusworth, Y. Zhang, K. Segl, J. Gorrón, E. Sanchez-García, M.P. Sulprizio, K. Cao, H. Zhu, J. Liang,

- X. Li, I. Aben, and D.J. Jacob, Satellite-based survey of extreme methane emissions in the Permian Basin, *Science Advances*, 7, eabf4507, DOI: 10.1126/sciadv.abf4507, 2021.
- 1115 Irakulis-Loitxate, I., L. Guanter, J.D. Maasakkers, D. Zavala-Araiza, and I. Aben, Satellites detect a notable super-emissions in one of the world's largest methane hotspot regions, *Environ. Sci. Technol.* 56, 4, 2143–2152, <https://doi.org/10.1021/acs.est.1c04873>, 2022a.
- 1120 Irakulis-Loitxate, I., J. Gorrone, D. Zavala-Araiza, and L. Guanter, Satellites detect a methane ultra-emission event from an offshore platform in the Gulf of Mexico, *Environ. Sci. Technol. Lett.*, 9, 522-525, <https://doi.org/10.1021/acs.estlett.2c00225>, 2022b.
- Jacob, D. J., Turner, A. J., Maasakkers, J. D., Sheng, J., Sun, K., Liu, X., Chance, K., Aben, I., McKeever, J., and Frankenberg, C.: Satellite observations of atmospheric methane and their value for quantifying methane emissions, *Atmos. Chem. Phys.*, 16, 14371–14396, <https://doi.org/10.5194/acp-16-14371-2016>, 2016.
- 1125 Janardanan, R., Maksyutov, S., Tsuruta, A., Wang, F., Tiwari, Y. K., Valsala, V., Ito, A., Yoshida, Y., Kaiser, J. W., Janssens-Maenhout, G., Arshinov, M., Sasakawa, M., Tohjima, Y., Worthy, D. E. J., Dlugokencky, E. J., Ramonet, M., Arduini, J., Lavric, J. V., Piacentino, S., Krummel, P. B., Langenfelds, R. L., Mammarella, I., and Matsunaga, T.: Country-scale analysis of methane emissions with a high-resolution inverse model using GOSAT and surface observations, *Remote Sens.*, 12, 375, <https://doi.org/10.3390/rs12030375>, 2020.
- 1130 Jervis, D., J. McKeever, B.O.A. Durak, J.J. Sloan, D. Gains, D. J. Varon, A. Ramier, M. Strupler, and E. Tarrant, The GHGSat-D imaging spectrometer, *Atmos. Meas. Tech.*, 14, 2127–2140, <https://doi.org/10.5194/amt-14-2127-2021>, 2021.
- Johnson, D., and R. Heltzel, On the long-term temporal variations in methane emissions from an unconventional natural gas well site, *ACS Omega*, 6, 14200-14207, <https://doi.org/10.1021/acsomega.1c00874>, 2021.
- 1135 Jongaramrungruang, S., Frankenberg, C., Matheou, G., Thorpe, A., Thompson, D. R., Kuai, L., & Duren, R.: Towards accurate methane point-source quantification from high-resolution 2D plume imagery. *Atmos. Meas. Tech.*, 12, 6667–6681, <https://doi.org/10.5194/amt-12-6667-2019>, 2019.
- Jongaramrungruang, S., A.K. Thorpe, G. Matheou, and C. Frankenberg, Remote sensing of methane plumes: instrument tradeoff analysis for detecting and quantifying local sources at global scale, *Atmos. Meas. Tech.*, 14, 7999-8017, <https://doi.org/10.5194/amt-14-7999-2021>, 2021.
- 1140 Jongaramrungruang, S., G. Matheou, A.K. Thorpe, Z.-C. Zeng, and C. Frankenberg, MethaNet – An AI-driven approach to quantifying methane point-source emission from high-resolution 2-D plume imagery, *Remote Sensing Environ.*, 269, 112809, <https://doi.org/10.1016/j.rse.2021.112809>, 2022.
- 1145 Karion, A., Sweeney, C., Kort, E. A., Shepson, P. B., Brewer, A., Cambaliza, M., Conley, S. A., Davis, K., Deng, A., Hardesty, M., Hemdon, S. C., Lauvaux, T., Lavoie, T., Lyon, D., Newberger, T., Petron, G., Rella, C., Smith, M., Wolter, S., Yacovitch, T. I., and Tans, P.: Aircraft-Based Estimate of Total Methane Emissions from the Barnett Shale Region, *Environ. Sci. Technol.*, 49, 8124–8131, <https://doi.org/10.1021/acs.est.5b00217>, 2015.

- Kemp, C.E., A.P. Ravikumar, and A.R. Brandt, Comparing natural gas leakage detection technologies using an open-source “virtual gas field” simulator, *Environ. Sci. Technol.*, 50, 4546–4553, <http://dx.doi.org/10.1021/acs.est.5b06068>, 2016.
- 1150 Kiemle C., G. Ehret, A. Amediek, A. Fix, M. Quatrevalet, and M. Wirth, Potential of spaceborne lidar measurements of carbon dioxide and methane emissions from strong point sources, *Remote Sensing*, 9, 1137, <http://dx.doi.org/10.3390/rs9111137>, 2017.
- Koo, J.-H., Walker, K. A., Jones, A., Sheese, P. E., Boone, C. D., Bernath, P. F., and Manney, G. L.: Global climatology based on the ACE-FTS version 3.5 dataset: Addition of mesospheric levels and carbon-containing species in the UTLS, *J. Quant. Spectrosc. Ra.*, 186, 52–62, <https://doi.org/10.1016/j.jqsrt.2016.07.003>, 2017.
- 1155 Krings, T., K. Gerilowski, M. Buchwitz, M. Reuter, A. Tretner, J. Erzinger, D. Heinze, U. Pflüger, J.P. Burrows, and H. Bovensmann, MAMAP – a new spectrometer system for column-averaged methane and carbon dioxide observations from aircraft: retrieval algorithm and first inversions for point source emission rates, *Atmos. Meas. Tech.*, 4, 1735–1758, <https://doi.org/10.5194/amt-4-1735-2011>, 2011.
- 1160 Lan, X., Basu, S., Schwietzke, S., Bruhwiler, L. M. P., Dlugokencky, E. J., Michel, S. E., et al., Improved constraints on global methane emissions and sinks using $\delta^{13}\text{C-CH}_4$, *Global Biogeochemical Cycles*, 35, e2021GB007000. <https://doi.org/10.1029/2021GB007000>, 2021.
- Lauvaux, T., et al., Global assessment of oil and gas methane ultra-emitters, *Science*, 375, 557-561, DOI: 10.31223/X5NS54, 2022.
- Lorente, A., et al., Methane retrieved from TROPOMI: improvement of the data product and validation of the first 2 years of measurements, *Atmos. Meas. Tech.*, 14, 665–684, <https://doi.org/10.5194/amt-14-665-2021>, 2021.
- 1165 Lu, X., Jacob, D. J., Zhang, Y., Maasackers, J. D., Sulprizio, M. P., Shen, L., Qu, Z., Scarpelli, T. R., Nesser, H., Yantosca, R. M., Sheng, J., Andrews, A., Parker, R. J., Boesch, H., Bloom, A. A., and Ma, S.: Global methane budget and trend, 2010–2017: complementarity of inverse analyses using in situ (GLOBALVIEWplus CH₄ ObsPack) and satellite (GOSAT) observations, *Atmos. Chem. Phys.*, 21, 4637–4657, <https://doi.org/10.5194/acp-21-4637-2021>, 2021.
- 1170 Lu, X., D. J. Jacob, H. Wang, J.D. Maasackers, Y. Zhang, T.R. Scarpelli, L. Shen, Z. Qu, M.P. Sulprizio, H. Nesser, A. A. Bloom, S. Ma, J.R. Worden, S. Fan, R. J. Parker, H. Boesch, R. Gautam, D. Gordon, M.D. Moran, F. Reuland, C.A.O. Villasana, and A. Andrews: Methane emissions in the United States, Canada, and Mexico: Evaluation of national methane emission inventories and 2010-2017 sectoral trends by inverse analysis of in situ (GLOBALVIEWplus CH₄ ObsPack) and satellite (GOSAT) atmospheric observations, *Atmos. Chem. Phys.*, 22, 395-418, <https://doi.org/10.5194/acp-22-395-2022>, 2022.
- 1175 Lyon, D. R., Zavala-Araiza, D., Alvarez, R. A., Harriss, R., Palacios, V., Lan, X., Talbot, R., Lavoie, T., Shepson, P., Yacovitch, T. I., Herndon, S. C., Marchese, A. J., Zimmerle, D., Robinson, A. L., and Hamburg, S. P.: Constructing a spatially resolved methane emission inventory for the Barnett Shale region, *Environ. Sci. Technol.*, 49, 8147–8157, <https://doi.org/10.1021/es506359c>, 2015.

- 1180 Lyon, D. R., et al., Aerial surveys of elevated hydrocarbon emissions from oil and gas production sites, *Environ. Sci. Technol.*, 50, 4877–4886, <https://doi.org/10.1021/acs.est.6b00705>, 2016.
- Lyon, D. R., Hmiel, B., Gautam, R., Omara, M., Roberts, K. A., Barkley, Z. R., Davis, K. J., Miles, N. L., Monteiro, V. C., Richardson, S. J., Conley, S., Smith, M. L., Jacob, D. J., Shen, L., Varon, D. J., Deng, A., Rudelis, X., Sharma, N., Story, K. T., Brandt, A. R., Kang, M., Kort, E. A., Marchese, A. J., and Hamburg, S. P.: Concurrent variation in oil and gas methane emissions and oil price during the COVID-19 pandemic, *Atmos. Chem. Phys.*, 21, 6605–6626, <https://doi.org/10.5194/acp-21-6605-2021>, 2021.
- 1185 Maasackers, J. D., Jacob, D. J., Sulprizio, M. P., Turner, A. J., Weitz, M., Wirth, T., Hight, C., DeFigueiredo, M., Desai, M., Schmeltz, R., Hockstad, L., Bloom, A. A., Bowman, K. W., Jeong, S., and Fischer, M. L.: Gridded national inventory of U. S. methane emissions, *Environ. Sci. Technol.*, 50, 13123–13133, <https://doi.org/10.1021/acs.est.6b02878>, 2016.
- 1190 Maasackers, J. D., Jacob, D. J., Sulprizio, M. P., Scarpelli, T. R., Nesser, H., Sheng, J.-X., Zhang, Y., Hersher, M., Bloom, A. A., Bowman, K. W., Worden, J. R., Janssens-Maenhout, G., and Parker, R. J.: Global distribution of methane emissions, emission trends, and OH concentrations and trends inferred from an inversion of GOSAT satellite data for 2010–2015, *Atmos. Chem. Phys.*, 19, 7859–7881, <https://doi.org/10.5194/acp-19-7859-2019>, 2019.
- Maasackers, J. D., Jacob, D. J., Sulprizio, M. P., Scarpelli, T. R., Nesser, H., Sheng, J., Zhang, Y., Lu, X., Bloom, A. A., 1195 Bowman, K. W., Worden, J. R., and Parker, R. J.: 2010–2015 North American methane emissions, sectoral contributions, and trends: a high-resolution inversion of GOSAT observations of atmospheric methane, *Atmos. Chem. Phys.*, 21, 4339–4356, <https://doi.org/10.5194/acp-21-4339-2021>, 2021.
- Maasackers, J. D., M. Omara, R. Gautam, A. Lorente, S. Pandey, P. Toi, T. Borsdorff, S. Houweling, and I. Aben, Reconstructing and quantifying methane emissions from the full duration of a 38-day natural gas well blowout using space-based observations, *Remote Sensing Environ.*, 270, 112755, <https://doi.org/10.1016/j.rse.2021.112755>, 2022a.
- 1200 Maasackers, J. D., D. J. Varon, et al., Using satellites to uncover large methane emissions from landfills, <https://eartharxiv.org/repository/view/2985/>, 2022b.
- MacLean, J.-P., et al., Detecting and quantifying methane emissions with the high-resolution GHGSat satellite constellation, AGU Fall meeting, New Orleans, 2021.
- 1205 Miller, S. M., and A. M. Michalak, Constraining sector-specific CO₂ and CH₄ emissions in the US, *Atmos. Chem. Phys.*, 17, 3963–3985, doi:10.5194/acp-17-3963-2017, 2017.
- Miller, S. M., Michalak, A. M., Detmers, R. G., Hasekamp, O. P., Bruhwiler, L. M. P., and Schwietzke, S.: China’s coal mine methane regulations have not curbed growing emissions, *Nature Communications*, 10, 303, 10.1038/s41467-018-07891-7, 865, 2019.
- 1210 Miller, S. M., A. K. Saibaba, M. E. Trudeau, M. E. Mountain, and A. E. Andrews, Geostatistical inverse modeling with very large datasets: an example from the Orbiting Carbon Observatory 2 (OCO-2) satellite, *Geosci. Model Dev.*, 13, 1771–1785, <https://doi.org/10.5194/gmd-13-1771-2020>, 2020.

- Moore, B., et al., The Potential of the Geostationary Carbon Cycle Observatory (GeoCarb) to provide multi-scale constraints on the carbon cycle in the Americas, *Front. Environ. Sci.*, <https://doi.org/10.3389/fenvs.2018.00109>, 2018.
- 1215 Naik, V., S. Szopa, B. Adhikary, P. Artaxo, T. Berntsen, W. D. Collins, S. Fuzzi, L. Gallardo, A. Kiendler Scharr, Z. Klimont, H. Liao, N. Unger, P. Zanis, 2021, Short-Lived Climate Forcers. In: *Climate Change 2021: The Physical Science Basis. Contribution of Working Group I to the Sixth Assessment Report of the Intergovernmental Panel on Climate Change* [Masson-Delmotte, V., P. Zhai, A. Pirani, S. L. Connors, C. Péan, S. Berger, N. Caud, Y. Chen, L. Goldfarb, M. I. Gomis, M. Huang, K. Leitzell, E. Lonnoy, J. B. R. Matthews, T. K. Maycock, T. Waterfield, O. Yelekçi, R. Yu and B. Zhou (eds.)]. Cambridge University Press, 2021.
- 1220 Nesme N, R. Marion, O. Lezeaux, S. Doz, C. Camy-Peyret, and P.-Y. Foucher, Joint use of in-scene background radiance estimation and optimal estimation methods for quantifying methane emissions using PRISMA hyperspectral satellite data: application to the Korpezhe industrial site, *Remote Sensing*, 13, 4992, <https://doi.org/10.3390/rs13244992>, 2021.
- Nesser, H., Jacob, D. J., Maasackers, J. D., Scarpelli, T. R., Sulprizio, M. P., Zhang, Y., and Rycroft, C. H.: Reduced-cost construction of Jacobian matrices for high-resolution inversions of satellite observations of atmospheric composition, *Atmos. Meas. Tech.*, 14, 5521–5534, <https://doi.org/10.5194/amt-14-5521-2021>, 2021.
- 1225 NIES, GOSAT-GW mission: background, aims, and mission requirements, 2021. <https://gosat-gw.global-atmos-chem-lab.jp/en/collaboration/>
- Nisbet, E. G., Fisher, R. E., Lowry, D., France, J. L., Allen, G., Bakkaloglu, S., et al. (2020). Methane mitigation: methods to reduce emissions, on the path to the Paris agreement. *Reviews of Geophysics*, 58, e2019RG000675, <https://doi.org/10.1029/2019RG000675>, 2020.
- 1230 Noël, S., Reuter, M., Buchwitz, M., Borchardt, J., Hilker, M., Schneising, O., Bovensmann, H., Burrows, J. P., Di Noia, A., Parker, R. J., Suto, H., Yoshida, Y., Buschmann, M., Deutscher, N. M., Feist, D. G., Griffith, D. W. T., Hase, F., Kivi, R., Liu, C., Morino, I., Notholt, J., Oh, Y.-S., Ohyama, H., Petri, C., Pollard, D. F., Rettinger, M., Roehl, C., Rousogonous, C., Sha, M. K., Shiomi, K., Strong, K., Sussmann, R., Té, Y., Velazco, V. A., Vrekoussis, M., and Warneke, T.: Retrieval of greenhouse gases from GOSAT and GOSAT-2 using the FOCAL algorithm, *Atmos. Meas. Tech.*, 15, 3401–3437, <https://doi.org/10.5194/amt-15-3401-2022>, 2022.
- 1235 Omara, M., D. Zavala-Araiza, D.R. Lyon, B. Hmiel, K.A. Roberts, and S.P. Hamburg, Methane emissions from US low production oil and natural gas well sites, *Nature Comm.*, 13, 2085, <https://doi.org/10.1038/s41467-022-29709-3>, 2022.
- 1240 Palmer, P.I., et al., The added value of satellite observations of methane for understanding the contemporary methane budget. *Phil. Trans. R. Soc. A* 379, 20210106, <https://doi.org/10.1098/rsta.2021.0106>, 2021.
- Pandey, S., Gautam, R., Houweling, S., Denier van der Gon, H., Sadavarte, P., Borsdorff, T., et al., Satellite observations reveal extreme methane leakage from a natural gas well blowout, *PNAS*, 116, 23676-23681, <https://doi.org/10.1073/pnas.1908712116>, 2019.
- 1245 Parker, R. J., Webb, A., Boesch, H., Somkuti, P., Barrio Guillo, R., Di Noia, A., Kalaitzi, N., Anand, J. S., Bergamaschi, P., Chevallier, F., Palmer, P. I., Feng, L., Deutscher, N. M., Feist, D. G., Griffith, D. W. T., Hase, F., Kivi, R., Morino, I., Notholt,

- J., Oh, Y.-S., Ohyama, H., Petri, C., Pollard, D. F., Roehl, C., Sha, M. K., Shiomi, K., Strong, K., Sussmann, R., Té, Y., Velazco, V. A., Warneke, T., Wennberg, P. O., and Wunch, D., A decade of GOSAT proxy satellite CH₄ observations, *Earth Syst. Sci. Data*, 12, 3383–3412, <https://doi.org/10.5194/essd-12-3383-2020>, 2020.
- 1250 Pétron, G., et al., Investigating large methane enhancements in the U.S. San Juan Basin, *Elem. Sci. Anth.*, 8: XX. DOI: <https://doi.org/10.1525/elementa.038>, 2020.
- Plant, G., Kort, E. A., Murray, L. T., Maasakkers, J. D., Aben, I.: Evaluating urban methane emissions from space using TROPOMI methane and carbon monoxide observations, *Remote Sensing of Environment*, 268, <https://doi.org/10.1016/j.rse.2021.112756>, 2022.
- 1255 Prather, M. J., Holmes, C. D., and Hsu, J.: Reactive greenhouse gas scenarios: Systematic exploration of uncertainties and the role of atmospheric chemistry, *Geophys. Res. Lett.*, 39, L09803, <https://doi.org/10.1029/2012gl051440>, 2012.
- Qu, Z., Jacob, D. J., Shen, L., Lu, X., Zhang, Y., Scarpelli, T. R., Nesser, H. O., Sulprizio, M. P., Maasakkers, J. D., Bloom, A. A., Worden, J. R., Parker, R. J., and Delgado, A. L.: Global distribution of methane emissions: a comparative inverse analysis of observations from the TROPOMI and GOSAT satellite instruments, *Atmos. Chem. Phys.*, 21, 14159–14175, <https://doi.org/10.5194/acp-21-14159-2021>, 2021.
- 1260 Riris, H., K. Numata, S. Wu, and M. Fahey, The challenges of measuring methane from space with a LIDAR, *CEAS Space Journal*, 11, 475–483, <https://doi.org/10.1007/s12567-019-00274-8>, 2019.
- Rodgers, C. D., *Inverse Methods for Atmospheric Sounding: Theory and Practice*, World Scientific, River Edge, USA, 2000.
- Sadavarte, P., Pandey, S., Maasakkers, J. D., Lorente, A., Gon, H. D. Van Der, Houweling, S., and Aben, I.: Methane emissions from super-emitting coal mines in Australia quantified using TROPOMI satellite observations, *Environ. Sci. Technol.*, 55, 16573–16580, <https://doi.org/10.1021/acs.est.1c03976>, 2021.
- Rohrschneider, R. R., Wofsy, S., Franklin, J. E., Benmergui, J., Soto, J., Davis, S. B., The MethaneSAT Mission, 35th Annual Small Satellite Conference Proceedings, SSC21-II-05, pp. 1-7, 2021.
- Sanchez-Garcia, E., J. Gorrone, I. Irakulis-Loitxate, D.J. Varon, and L. Guanter, Mapping methane plumes at very high spatial resolution with the WorldView-3 satellite, *Atmos. Meas. Tech.*, 15, 1657–1674, <https://doi.org/10.5194/amt-15-1657-2022>, 2022.
- 1270 Saunio, M., Stavert, A. R., Poulter, B., Bousquet, P., Canadell, J. G., Jackson, R. B., Raymond, P. A., Dlugokencky, E. J., Houweling, S., Patra, P. K., Ciais, P., Arora, V. K., Bastviken, D., Bergamaschi, P., Blake, D. R., Brailsford, G., Bruhwiler, L., Carlson, K. M., Carrol, M., Castaldi, S., Chandra, N., Crevoisier, C., Crill, P. M., Covey, K., Curry, C. L., Etiope, G., Frankenberg, C., Gedney, N., Hegglin, M. I., Höglund-Isaksson, L., Hugelius, G., Ishizawa, M., Ito, A., Janssens-Maenhout, G., Jensen, K. M., Joos, F., Kleinen, T., Krummel, P. B., Langenfelds, R. L., Laruelle, G. G., Liu, L., Machida, T., Maksyutov, S., McDonald, K. C., McNorton, J., Miller, P. A., Melton, J. R., Morino, I., Müller, J., Murguía-Flores, F., Naik, V., Niwa, Y., Noce, S., O'Doherty, S., Parker, R. J., Peng, C., Peng, S., Peters, G. P., Prigent, C., Prinn, R., Ramonet, M., Regnier, P., Riley, W. J., Rosentreter, J. A., Segers, A., Simpson, I. J., Shi, H., Smith, S. J., Steele, L. P., Thornton, B. F., Tian, H., Tohjima, Y.,
- 1280 Tubiello, F. N., Tsuruta, A., Viovy, N., Voulgarakis, A., Weber, T. S., van Weele, M., van der Werf, G. R., Weiss, R. F.,

- Worthy, D., Wunch, D., Yin, Y., Yoshida, Y., Zhang, W., Zhang, Z., Zhao, Y., Zheng, B., Zhu, Q., Zhu, Q., and Zhuang, Q.: The Global Methane Budget 2000–2017, *Earth Syst. Sci. Data*, 12, 1561–1623, <https://doi.org/10.5194/essd-12-1561-2020>, 2020.
- 1285 Scarfutto, R., et al., An evaluation of airborne SWIR imaging spectrometers for CH₄ mapping: Implications of band positioning, spectral sampling and noise, *International Journal of Applied Earth Observation and Geoinformation*, 94, 102233, <https://doi.org/10.1016/j.jag.2020.102233>, 2021.
- Scarpelli, T. R., Jacob, D. J., Maasackers, J. D., Sulprizio, M. P., Sheng, J.-X., Rose, K., Romeo, L., Worden, J. R., and Janssens-Maenhout, G.: A global gridded (0.1° × 0.1°) inventory of methane emissions from oil, gas, and coal exploitation based on national reports to the United Nations Framework Convention on Climate Change, *Earth Syst. Sci. Data*, 12, 563–
- 1290 575, <https://doi.org/10.5194/essd-12-563-2020>, 2020.
- Scarpelli, T.R., D.J. Jacob, S. Grossman, X. Lu, Z. Qu, M.P. Sulprizio, Y. Zhang, F. Reuland, and D. Gordon, Updated Global Fuel Exploitation Inventory (GFEI) for methane emissions from the oil, gas, and coal sectors: evaluation with inversions of atmospheric methane observations, *Atmos. Chem. Phys.*, 22, 3235–3249, <https://doi.org/10.5194/acp-22-3235-2022>, 2022.
- 1295 Schneising, O., Buchwitz, M., Reuter, M., Bovensmann, H., Burrows, J. P., Borsdorff, T., Deutscher, N. M., Feist, D. G., Griffith, D. W. T., Hase, F., Hermans, C., Iraci, L. T., Kivi, R., Landgraf, J., Morino, I., Notholt, J., Petri, C., Pollard, D. F., Roche, S., Shiomi, K., Strong, K., Sussmann, R., Velazco, V. A., Warneke, T., and Wunch, D.: A scientific algorithm to simultaneously retrieve carbon monoxide and methane from TROPOMI onboard Sentinel-5 Precursor, *Atmos. Meas. Tech.*, 12, 6771–6802, <https://doi.org/10.5194/amt-12-6771-2019>, 2019.
- Seinfeld, J.H, and S. Pandis, *Atmospheric Chemistry and Physics*, 3rd edition, Wiley, 2016.
- 1300 Shen, L., Zavala-Araiza, D., Gautam, R., Omara, M., Scarpelli, T., Sheng, J., Sulprizio, M. P., Zhuang, J., Zhang, Y., Lu, X., Hamburg, S. P., and Jacob, D. J.: Unravelling a large methane emission discrepancy in Mexico using satellite observations, *Remote Sens. of Environ.*, 260, 112461, <https://doi.org/10.1016/j.rse.2021.112461>, 2021.
- Shen, L., R. Gautam, M. Omara, D. Zavala-Araiza, J.D. Maasackers, T.R. Scarpelli, A. Lorente, D. Lyon, J. Sheng, D. Varon, H. Nesser, Z. Qu, X. Lu, M.P. Sulprizio, S.P. Hamburg, and D.J. Jacob, Satellite quantification of national emissions from
- 1305 oil/gas production in the US and Canada including contributions from individual basins, *Atmos. Phys. Chem. Discuss.*, <https://doi.org/10.5194/acp-2022-155>, in review, 2022.
- Sherwin, A.D., J.S. Rutherford, Y. Chen, E.A. Kort, R.B. Jackson, and A.R. Brandt, Single-blind validation of space-based point-source methane emissions detection and quantification, submitted.
- Sierk, B., J.-L. Bézy, A. Löscher, and Y. Meijer, The European CO₂ Monitoring Mission: observing anthropogenic greenhouse
- 1310 gas emissions from space, *Proc. SPIE 11180*, International Conference on Space Optics — ICSO 2018, 111800M (12 July 2019); <https://doi.org/10.1117/12.2535941>, 2019.
- Suto, H., et al., Thermal and near-infrared sensor for carbon observation Fourier transform spectrometer-2 (TANSO-FTS-2) on the Greenhouse gases Observing SATellite-2 (GOSAT-2) during its first year in orbit, *Atmos. Meas. Tech.*, 14, 2013–2039, <https://doi.org/10.5194/amt-14-2013-2021>, 2021.

- 1315 Thompson, D.R., I. Leifer, H. Bovensmann, M. Eastwood, M. Fladeland, C. Frankenberg, K. Gerilowski, R. O. Green, S. Kratwurst, T. Krings, B. Luna, and A. K. Thorpe, Real-time remote detection and measurement for airborne imaging spectroscopy: A case study with methane. *Atmos. Meas. Tech.* 8, 4383–4397, <https://doi.org/10.5194/amt-8-4383-2015>, 2015.
- 1320 Thompson, D. R., Thorpe, A. K., Frankenberg, C., Green, R. O., Duren, R., Guanter, L., Hollstein, A., Middleton, E., Ong, L., and Ungar, S.: Space-based remote imaging spectroscopy of the Aliso Canyon CH₄ superemitter, *Geophys. Res. Lett.*, 43, 6571–6578, <https://doi.org/10.1002/2016GL069079>, 2016.
- Thorpe, A.K., C. Frankenberg, and D.A. Roberts, D.A., Retrieval techniques for airborne imaging of methane concentrations using high spatial and moderate spectral resolution: Application to AVIRIS, *Atmos. Meas. Tech.*, 7, 491–506, <https://doi.org/10.5194/amt-7-491-2014>, 2014.
- 1325 Thorpe, A.K., Frankenberg, C., Thompson, D.R., Duren, R.M., Aubrey, A.D., Bue, B.D., Green, R.O., Gerilowski, K., Krings, T., Borchardt, J. and Kort, E.A., Airborne DOAS retrievals of methane, carbon dioxide, and water vapor concentrations at high spatial resolution: application to AVIRIS-NG. *Atmos. Meas. Tech.*, 10, 3833–3850, <http://dx.doi.org/10.5194/amt-10-3833-2017>, 2017.
- Tu, Q., et al., Quantification of CH₄ emissions from waste disposal sites near the city of Madrid using ground- and space-based observations of COCCON, TROPOMI and IASI, *Atmos. Chem. Phys.*, 22, 295–317, <https://doi.org/10.5194/acp-22-295-2022>, 2022.
- 1330 Turner, A. J., Jacob, D. J., Wecht, K. J., Maasakkers, J. D., Lundgren, E., Andrews, A. E., Biraud, S. C., Boesch, H., Bowman, K. W., Deutscher, N. M., Dubey, M. K., Griffith, D. W. T., Hase, F., Kuze, A., Notholt, J., Ohyama, H., Parker, R., Payne, V. H., Sussmann, R., Sweeney, C., Velasco, V. A., Warneke, T., Wennberg, P. O., and Wunch, D.: Estimating global and North American methane emissions with high spatial resolution using GOSAT satellite data, *Atmos. Chem. Phys.*, 15, 7049–7069, doi:10.5194/acp-15-7049-2015, 2015.
- United Nations Environment Programme, *An Eye on Methane: International Methane Emissions Observatory*, Nairobi, ISBN: 978-92-807-3893-3, 2021.
- Van Damme, M., et al., Industrial and agricultural ammonia point sources exposed, *Nature*, 564, 99–103, <https://doi.org/10.1038/s41586-018-0747-1>, 2018.
- 1340 Varon, D.J., D.J. Jacob, J. McKeever, D. Jervis, B.O.A. Durak, Y. Xia, and Y. Huang, Quantifying methane point sources from fine-scale (GHGSat) satellite observations of atmospheric methane plumes, *Atmos. Meas. Tech.*, 11, 5673–5686, <https://doi.org/10.5194/amt-11-5673-2018>, 2018.
- Varon, D.J., J. McKeever, D. Jervis, J.D. Maasakkers, S. Pandey, S. Houweling, I. Aben, T.R. Scarpelli, and D.J. Jacob, Satellite discovery of anomalously large methane point sources from oil/gas production, *Geophys. Res. Lett.*, 46, <https://doi.org/10.1029/2019GL083798>, 2019.
- 1345 Varon, D.J., D.J. Jacob, D. Jervis, and J. McKeever, Quantifying time-averaged methane emissions from individual coal mine vents with GHGSat-D satellite observations, *Environ. Sci. Technol.*, 54, 10246–10253, <https://doi.org/10.1021/acs.est.0c01213>, 2020.

- Varon, D.J., D. Jervis, J. McKeever, I. Spence, D. Gains, and D.J. Jacob, High-frequency monitoring of anomalous methane point sources with multispectral Sentinel-2 satellite observations, *Atmos. Meas. Tech.*, 14, 2771, 2785, <https://doi.org/10.5194/amt-14-2771-2021>, 2021.
- Varon, D.J., D.J. Jacob, M. Sulprizio, L.A. Estrada, W.B. Downs, L. Shen, S.E. Hancock, H. Nesser, Z. Qu, E. Penn, Z. Chen¹, X. Lu³, A. Lorente, A. Tewari, and C.A. Randles, Integrated Methane Inversion (IMI 1.0): A user-friendly, cloud-based facility for inferring high-resolution methane emissions from TROPOMI satellite observations, *Geosci. Model Dev. Discuss.* [preprint], <https://doi.org/10.5194/gmd-2022-45>, in review, 2022.
- Vaughn, T.L., et al., Temporal variability largely explains top-down/bottom-up difference in methane emission estimates from a natural gas production region, *PNAS*, 115, 11712–11717, www.pnas.org/cgi/doi/10.1073/pnas.1805687115, 2018.
- Wang, F., et al., Methane emission estimates by the global high-resolution inverse model using national inventories, *Remote Sensing*, 11, 2489, <http://dx.doi.org/10.3390/rs11212489>, 2019.
- Wecht, K. J., Jacob, D. J., Frankenberg, C., Jiang, Z., and Blake, D. R.: Mapping of North America methane emissions with high spatial resolution by inversion of SCIAMACHY satellite data, *J. Geophys. Res.*, 119, 7741–7756, doi:10.1002/2014JD021551, 2014.
- Western, L.M., et al., Estimates of North African methane emissions from 2010 to 2017 using GOSAT observations, *Environ. Sci. Technol. Lett.*, 8, 626–632, <https://doi.org/10.1021/acs.estlett.1c00327>, 2021.
- White, W. H., J.A. Anderson, D.L. Blumenthal, R.B. Husar, N.V. Gillani, J.D. Husar, and W.E. Wilson, Formation and transport of secondary air pollutants: ozone and aerosols in the St. Louis urban plume, *Science*, 194, 187–189, 1976.
- Worden, J., Wecht, K., Frankenberg, C., Alvarado, M., Bowman, K., Kort, E., Kulawik, S., Lee, M., Payne, V., and Worden, H., CH₄ and CO distributions over tropical fires during October 2006 as observed by the Aura TES satellite instrument and modeled by GEOS-Chem, *Atmos. Chem. Phys.*, 13, 3679–3692, <http://dx.doi.org/10.5194/acp-13-3679-2013>, 2013.
- Worden, J. R., Turner, A. J., Bloom, A., Kulawik, S. S., Liu, J., Lee, M., Weidner, R., Bowman, K., Frankenberg, C., Parker, R., and Payne, V. H.: Quantifying lower tropospheric methane concentrations using GOSAT near-IR and TES thermal IR measurements, *Atmos. Meas. Tech.*, 8, 3433–3445, doi:10.5194/amt-8-3433-2015, 2015.
- Worden, J.R., D.H. Cusworth, Z. Qu, Y. Yin, Y. Zhang, A. A. Bloom¹, S. Ma, B. Byrne, T.R. Scarpelli, J.D. Maasackers, D. Crisp, R. Duren, and D.J. Jacob, The 2019 methane budget and uncertainties at 1 degree resolution and each country through Bayesian integration Of GOSAT total column methane data and a priori inventory estimates, *Atmos. Chem. Phys.*, 22, 6811–6841, <https://doi.org/10.5194/acp-22-6811-2022>, 2022.
- Wunch, D., Toon, G. C., Blavier, J.-F. L., Washenfelder, R.A., Notholt, J., Connor, B. J., Griffith, D. W. T., Sherlock, V., and Wennberg, P. O.: The Total Carbon Column Observing Network, *Philos. T. R. Soc. A*, 369, 2087–2112, 2011.
- Yang, S., et al., Characterizing anthropogenic methane sources in the Houston and Barnett Shale areas of Texas using the isotopic signature $\delta^{13}\text{C}$ in CH₄, *Sci. Total Environ.*, 696, 133856, 2019.

- Yin, Y., F. Chevallier, P. Ciais, P. Bousquet, M. Saunois, B. Zheng, J. Worden, A. A. Bloom, R. Parker, D.J. Jacob, E.J. Dlugokencky, and C. Frankenberg, Accelerating methane growth rate from 2010 to 2017: leading contributions from the tropics and East Asia, *Atmos. Chem. Phys.*, 21, 12631-12647, 2021.
- 1385 Yu, X., Millet, D. B., and Henze, D. K.: How well can inverse analyses of high-resolution satellite data resolve heterogeneous methane fluxes? Observing system simulation experiments with the GEOS-Chem adjoint model (v35), *Geosci. Model Dev.*, 14, 7775–7793, <https://doi.org/10.5194/gmd-14-7775-2021>, 2021.
- Yuan, B., et al., Airborne flux measurements of methane and volatile organic compounds over the Haynesville and Marcellus shale gas production regions, *J. Geophys. Res. Atmos.*, 120, 6271–6289, doi:10.1002/2015JD023242, 2015.
- Zavala-Araiza, D., et al., Reconciling divergent estimates of oil and gas methane emissions, *PNAS*, 112, 15597–15602, 2015.
- 1390 Zhang, Y., Gautam, R., Pandey, S., Omara, M., Maasackers, J. D., Sadavarte, P., Lyon, D., Nesser, H., Sulprizio, M. P., Varon, D. J., Zhang, R., Houweling, S., Zavala-Araiza, D., Alvarez, R. A., Lorente, A., Hamburg, S. P., Aben, I., and Jacob, D. J.: Quantifying methane emissions from the largest oil-producing basin in the United States from space, *Sci. Adv.*, 6, 17, <https://doi.org/10.1126/sciadv.aaz5120>, 2020.
- Zhang, Y., Jacob, D. J., Lu, X., Maasackers, J. D., Scarpelli, T. R., Sheng, J.-X., Shen, L., Qu, Z., Sulprizio, M. P., Chang, J., 1395 Bloom, A. A., Ma, S., Worden, J., Parker, R. J., and Boesch, H.: Attribution of the accelerating increase in atmospheric methane during 2010–2018 by inverse analysis of GOSAT observations, *Atmos. Chem. Phys.*, 21, 3643–3666, <https://doi.org/10.5194/acp-21-3643-2021>, 2021.
- Zimmerle, D., G. Duggan, T. Vaughn, C. Bell, C. Lute, K. Bennett, Y. Kimura, F.J. Cardoso-Saldaña, and D.T. Allen, 1400 Modeling air emissions from complex facilities at detailed temporal and spatial resolution: The Methane Emission Estimation Tool (MEET), *Sci. Total Environ.*, 824, 153653, 2022.

Quantifying methane emissions from the global scale down to point sources using satellite observations of atmospheric methane

Daniel J. Jacob¹, Daniel J. Varon^{1,2}, Daniel H. Cusworth^{3,4}, Philip E. Dennison⁵, Christian Frankenberg^{6,7},
5 Ritesh Gautam⁸, Luis Guanter^{9,10}, John Kelley¹¹, Jason McKeever², Lesley E. Ott¹², Benjamin Poulter¹²,
Zhen Qu¹, Andrew K. Thorpe⁷, John R. Worden⁷, and Riley M. Duren^{3,4,7}

¹ School of Engineering and Applied Sciences, Harvard University, Cambridge, 02138, USA

² GHGSat, Inc., Montreal, H2W 1Y5, Canada

³ Arizona Institutes for Resilience, University of Arizona, Tucson, 85721, USA

10 ⁴ Carbon Mapper, Pasadena, 91109, USA

⁵ Department of Geography, University of Utah, Salt Lake City, 84112, USA

⁶ Division of Geological and Planetary Sciences, California Institute of Technology, Pasadena, 91125, USA

⁷ Jet Propulsion Laboratory, California Institute of Technology, Pasadena, 91109, USA

⁸ Environmental Defense Fund, Washington, DC, 20009, USA

15 ⁹ Research Institute of Water and Environmental Engineering, Universitat Politècnica de Valencia, Valencia, 46022, Spain

¹⁰ Environmental Defense Fund, Amsterdam, 1017, The Netherlands

¹¹ GeoSapient, Inc., Cypress, 77429, USA

¹² NASA GSFC, Greenbelt, 20771, USA

20 *Correspondence to:* Daniel J. Jacob (djacob@fas.harvard.edu)

Abstract. We review the capability of current and scheduled satellite observations of atmospheric methane in the shortwave infrared (SWIR) to quantify methane emissions from the global scale down to point sources. We cover retrieval methods, precision and accuracy requirements, inverse and mass balance methods to infer emissions, source detection thresholds, and
25 observing system completeness. We classify satellite instruments as area flux mappers and point source imagers, with complementary attributes. Area flux mappers are high-precision (<1%) instruments with 0.1-10 km pixel size designed to quantify total methane emissions on regional to global scales. Point source imagers are fine-pixel (<60 m) instruments designed to quantify individual point sources by imaging of the plumes. Current area flux mappers include GOSAT (2009-present), which provides a high-quality record for interpretation of long-term methane trends, and TROPOMI (2018-present) which
30 provides global continuous daily mapping to quantify emissions on regional scales. Current point source imagers include the GHGSat constellation and several hyperspectral and multispectral land imaging sensors (PRISMA, Sentinel-2, Landsat-8/9, WorldView-3), with detection thresholds in the 100-10000 kg h⁻¹ range. Future area flux mappers including MethaneSAT, GOSAT-GW, [Sentinel-5](#), [MicroCarb](#), GeoCarb, and CO2M will increase the capability to quantify emissions from source regions, and the MERLIN lidar will improve observation of the Arctic. The future constellation of Carbon Mapper point source
35 imagers will achieve high observing system completeness for point sources through high spatial coverage and frequent return times.

40 1 Introduction

Methane is a powerful greenhouse gas that has contributed 0.6°C of global warming since pre-industrial time, as compared to 1.0°C for CO₂ (Naik et al., 2021). It is emitted by a number of anthropogenic sectors including livestock, oil/gas systems, coal mining, landfills, wastewater treatment, and rice cultivation. Wetlands are the main natural source. The main sink is oxidation by the hydroxyl radical (OH), resulting in an atmospheric lifetime of about 9 years (Prather et al., 2012). Because of this short
45 lifetime, decreasing methane emissions is a powerful lever to slow down near-term greenhouse warming (Nisbet et al., 2020). However, methane emission estimates and contributions from different sectors are highly uncertain (Saunio et al., 2020), hindering the design of control strategies. Here we review the capability of satellite observations of atmospheric methane to quantify emissions from the global scale down to point sources.

50 Methane emission inventories are [typically](#) constructed using bottom-up methods in which activity levels (such as number of cows) are multiplied by emission factors (methane emitted per cow) (IPCC, 2019). Bottom-up methods relate emissions to the underlying processes, thus providing a basis for emission control strategies. Observations of atmospheric methane provide top-down information to improve emission estimates by using inverse methods to relate observed concentrations to emissions (Miller and Michalak, 2017). Satellite observations are of particular interest because of their high observation density and
55 global coverage (Palmer et al., 2021).

Satellites retrieve atmospheric methane column concentrations with [near](#)-unit sensitivity down to the surface by measuring spectrally resolved backscattered solar radiation in the shortwave infrared (SWIR) (Jacob et al., 2016). Global observation of methane from space began with the SCIAMACHY instrument (2003-2014, 30×60 km² pixels) (Frankenberg et al., 2005), and
60 continued with the TANSO-FTS instrument aboard GOSAT (2009-present, 10-km circular pixels separated by about 270 km) (Parker et al., 2020) and the TROPOMI instrument (2018-present, 5.5×7 km² pixels) (Lorente et al., 2021). Many studies have used these satellite observations to quantify methane emissions globally (Bergamaschi et al., 2013; Alexe et al., 2015; Wang et al., 2019; Qu et al., 2021), on continental scales (Wecht et al., 2014; Maasakkers et al., 2021; Lu et al., 2022), on finer regional scales (Miller et al., 2019; Zhang et al., 2020; Shen et al., 2021), and for large point sources (Pandey et al., 2019; Lauvaux et al., 2022; [Maasakkers et al., 2022a](#)). Targeted observation of methane point sources from space began with the ~~the~~
65 2015 Aliso Canyon blowout using the Hyperion hyperspectral sensor (Thompson et al., 2016) and has since continued with the GHGSat instruments (2016-present, 25×25 m² pixels) (Jervis et al., 2021). Hyperspectral [land-imaging spectrometers \(measuring continuous spectra with ~10 nm resolution in selected wavelength channels\)](#) and multispectral [land-imaging imaging spectrometers \(measuring radiances in discrete ~100 nm channels\)](#) designed to observe land surfaces at high spatial
70 resolution ([Hyperion, PRISMA, Sentinel 2, Landsat 8/9, WorldView 3](#)) have also shown capability to detect large methane

point sources in their SWIR bands (Cusworth et al., 2019; Guanter et al., 2021; Varon et al., 2021; Ehret et al., 2022; Sanchez-Garcia et al., 2022).

75 Better quantification of methane emissions worldwide is urgently needed to meet the demands of climate policy. Individual countries must report their emissions by sector to the United Nations Framework Convention on Climate Change (UNFCCC), on a yearly basis for Annex I (developed) countries. The enhanced transparency framework of the Paris Agreement requires all countries to submit national sector-resolved emissions for expert review by November 2024 as basis for setting their Nationally Determined Contributions to meet climate goals. Independently of the Paris Agreement, over 110 countries have now signed the Global Methane Pledge of 2021 committing them to reduce their collective 2030 methane emissions by 30% relative to 2020 levels. Satellites can help to quantify national emissions by sector as baseline for setting methane reduction goals, and can then monitor emissions over time to evaluate success in achieving those goals. They provide near real-time information on emissions whereas bottom-up inventories typically have latencies of a few years, and are thus a unique resource to document rapid changes in emissions (Barré et al., 2021).

85 Jacob et al. (2016) previously reviewed the state of the science for quantifying methane emissions from space. They presented observing capabilities at the time, discussed the inverse methods for inferring methane emissions from satellite observations, and laid out observing requirements for future satellite missions. Since then, new satellite instruments for measuring atmospheric methane have been launched and new capabilities for detecting methane point sources from space have emerged. New analytical tools have been developed to infer emissions from satellite observations, including for point sources. Additional satellite instruments are scheduled to be launched over the next few years that will augment current capabilities. These new developments motivate our updated review.

2 Observing atmospheric methane from space

2.1 Current and planned instruments

95 Table 1 lists current and scheduled satellite instruments with documented or expected capability for quantifying methane emissions, and Table 2 gives specific attributes for each. We classify the instruments as area flux mappers or point source imagers, and Fig. 1 illustrates these two fleets. Area flux mappers are designed to observe total emissions on global or regional scales with 0.1-10 km pixel size. Point source imagers are fine-pixel (<60 m) instruments designed to quantify individual point sources by imaging the plumes. Point source imagers have much finer spatial resolution than area flux mappers but lower precision.

100

Table 1: Current and planned SWIR satellite instruments for observing atmospheric methane^a

Instrument	Agency or company ¹	Launch date	Nadir pixel size	Coverage	Return time, days ^{2b}	Methane band, $\mu\text{m}^{\text{d,e}}$	Spectral resolution, nm^{d}	Precision ^f	Reference
Area flux mappers ^{2f}									
COSAT ^{1a}	JAXA, MOE, NEIS	2009	10-km diameter ^{2b}	global	3	1.65, 2.3	0.06	0.7%	Parker et al. (2020), Noel et al. (2022)
TROPOMI	ESA	2017 ^{1a}	5.5×7 km ²	global	1	2.3	0.25	0.8% ^{1b}	Lorente et al. (2021)
COSAT-GW	JAXA, MOE, NEIS	2023	1×1-10×10 km ² ^{2b}	global +targets	3	1.65	0.06	0.6%	NIES (2021)
MethaneSAT	EDF	2023	130×400 m ²	200×200 km ² targets	3-4	1.65	0.3	0.1-0.2% ^{2f}	Chan Miller et al. (2022)
MicroCarb Sentinel-5	CNESESA	2024^{1a}	7.54-5×7.59 km²	13.5×9 km² targets+global	7-1	1.65, 2.3	0.07-25	0.87%^{2a}	Geyl et al. ESA (2020)
GeoCarb	NASA	2025	10×10-65×5×2.73 km² ^{2b}	N and S America ^{2b,f}	0.5-1	2.3	0.2	0.3-0.6%	Moore et al. (2018)
CO2M	ESA	2025	2×2 km ²	global	5	1.65	0.3	0.6%	Sierk et al. (2021)
MERLIN	CNES, DLR	2027	0.1×50 km ² ^{2b}	global	28	1.65	3×10 ⁻⁴ ^{2b}	1.5%	Ehret et al. (2017)
Point source imagers ^{2f}									
Landsat-8 ^{2f}	USGS	2013	30×30 m ²	global	16	2.3	200	30-90% ^{2b}	Ehret et al. (2022)
WorldView-3	DigitalGlobe	2014	3.7×3.7 m ²	66.5×112 km ² targets	< 1	2.3	50	6-19% ^{2b}	Sanchez-Garcia et al. (2022)
Sentinel-2	ESA	2015	20×20 m ²	global	2-5	2.3	200	30-90% ^{2b}	Varon et al. (2021)
CHGSat ^{2b}	GHGSat, Inc.	2016	25×25 m ²	12×12 km ² targets	1-7 ^{2b}	1.65	0.3-0.7	1.5% ^{2b}	Jervis et al. (2021)

Formatted: Superscript

Formatted: Font: Not Italic

Formatted: Superscript

Formatted: Font: Not Italic

PRISMA ^{a,b,c,d}	ASI	2019	30×30 m ²	30x30 km ² targets	4	2.3	10	3-9%	Guanter et al. (2021)
EnMAP ^{a,b,c,d}	DLR	2022	30×30 m ²	30x30 km ² targets	4	2.3	10	3-9%	Cusworth et al. (2019)
<i>EMIT</i>	NASA	2022	60×60 m ²	Dust-emitting regions ^{e,f,g}	3	2.3	9	2-6% ^{h,i}	Cusworth et al. (2019)
<i>Carbon Mapper</i> ^{a,b,c,d}	Carbon Mapper and Planet	2023	30×30 m ² , 30×60 m ²	18-km swaths ^{a,b,c}	1-7 ^{h,i,j,k}	2.3	6	1.2-1.5%	Duren et al. (2021)

Formatted: Font: Not Italic

Formatted: Font: Not Italic

^a The Table lists shortwave infrared (SWIR) satellite instruments currently operating or scheduled for launch that provide publicly accessible data ([some for purchase; see Table 2](#)) and documentation of methane-observing capabilities. Instruments not yet launched are in italics. All instruments in this Table are in low-elevation polar sun-synchronous orbits except for GeoCarb, which will be in geostationary orbit over the Americas, and EMIT, which will be in an inclined precessing orbit. All instruments measure SWIR solar radiation backscattered from the Earth's surface except for MERLIN which is a lidar instrument. A more comprehensive list of instruments including from private companies with proprietary data is available from GEO, ClimateTRACE, WGIC (2021).

^b JAXA ≡ Japan Aerospace Exploration Agency, MOE ≡ Ministry of Environment, NIES ≡ National Institute for Environmental Studies, ESA ≡ European Space Agency, EDF ≡ Environmental Defense Fund, NASA ≡ National Aeronautics and Space Administration, CNES ≡ Centre National d'Etudes Spatiales, DLR ≡ Deutsches Zentrum für Luft- und Raumfahrt, USGS ≡ United States Geological Survey, ASI ≡ Agenzia Spaziale Italiana.

^c Time interval between successive viewings of the same scene.

^d Most useful band(s) for methane retrieval. The 1.65 and 2.3 μm bands have exploitable features at 1.63-1.70 and 2.2-2.4 μm, respectively.

^e Full width at half maximum.

^f Precision is reported as percentage of the retrieved dry column methane mixing ratio X_{CH_4} .

^g Area flux mappers are primarily designed to quantify total methane emissions on regional to global scales.

^h TANSO-FTS instrument aboard the GOSAT satellite. The instrument is commonly referred to as GOSAT in the literature.

ⁱ GOSAT-2 was launched in 2018 with specifications similar to GOSAT [but adding a 2.3 μm band](#) (Suto et al., 2021).

^j Circular pixels separated by about 270 km along-track and cross-track.

^k The 2.3 μm band was added in GOSAT-2.

^l TROPOMI was launched in October 2017 but the methane data stream begins in May 2018.

^{1j} The TROPOMI product reports a much higher precision averaging 2 ppb but this only includes error from the measured radiances. Accounting for retrieval errors by validation with TCCON data indicates a precision of 0.8% (Schneising et al., 2019).

^{1k} Narrow-swath mode (1×1 to 3×3 km³ pixels) for urban regions and wide-swath mode (10×10 km²) for global coverage.

¹ⁿ For 1-5 km binned data.

^{1m} Estimated by analogy with GOSAT At the Equator. Pixels at higher latitudes are coarser following the geostationary perspective.

^{1p} From 45°S to 55°N.

^{1q} Integrating the signal along 50 km of the lidar orbit track.

^{1r} Lidar online/offline sampling at 1645.552/1645.846 nm.

^{1s} Point source imagers ~~are designed to~~ quantify emissions from individual point sources by imaging of the atmospheric plume.

^{1t} Landsat-9 was launched in 2021 ~~and should have with~~ similar capability as Landsat-8.

^{1u} For favorable (bright and spectrally homogeneous) surfaces.

^{1v} Including GHGSat-D (2016), ~~GHGSat-C1 (2020), and GHGSat-C2 (2021), and C3-C5 (2022)~~. Plans are for ~~three more launches in 2022 and~~ six more ~~launches~~ in 2023.

^{1w} For the ~~eventual full~~-constellation, Individual satellites have return times of about 14 days.

^{1x} For ~~the~~ GHGSat-C1 ~~and C2~~ series. GHGSat-D has a precision of 12-25%.

^{1y} Other planned hyperspectral imaging spectrometers with observing capabilities similar to PRISMA and EnMAP include SBG and CHIME (Cusworth et al., 2019).

^{1z} EMIT is a surface mineral dust mapper that will fly on the International Space Station in a 51.6° inclined orbit and will target arid areas.

^{2aa} Based on the precision of PRISMA (Guanter et al., 2021) and the higher spectral resolution of EMIT (Cusworth et al., 2019).

^{2ab} Carbon Mapper is expected to be a constellation of satellites with two launches in 2023 and a goal of six launches in 2024.

^{2ac} Carbon Mapper push-broom mode has imaging strips as long as 1000 km with 30×60m² pixels; Carbon Mapper target-tracking mode has shorter imaging strips with 30×30m² pixels and ground-motion compensation ~~for to achieve~~ higher SNR

^{2ad} (lower detection threshold).

Table 2: Attributes ~~and data availability for~~ of different satellite instruments ~~for~~ observing atmospheric methane^a

Instrument	Attributes	Data availability ^b
Area flux mappers		
GOSAT	Long-term record of high-quality data	L2, open
TROPOMI	Global continuous daily coverage	L2, open

- Formatted: Superscript
- Formatted Table
- Formatted: Font: Not Italic
- Formatted: Left
- Formatted: Left
- Formatted: Left

Methane Observations from Space

Area flux mappers

Point source imagers



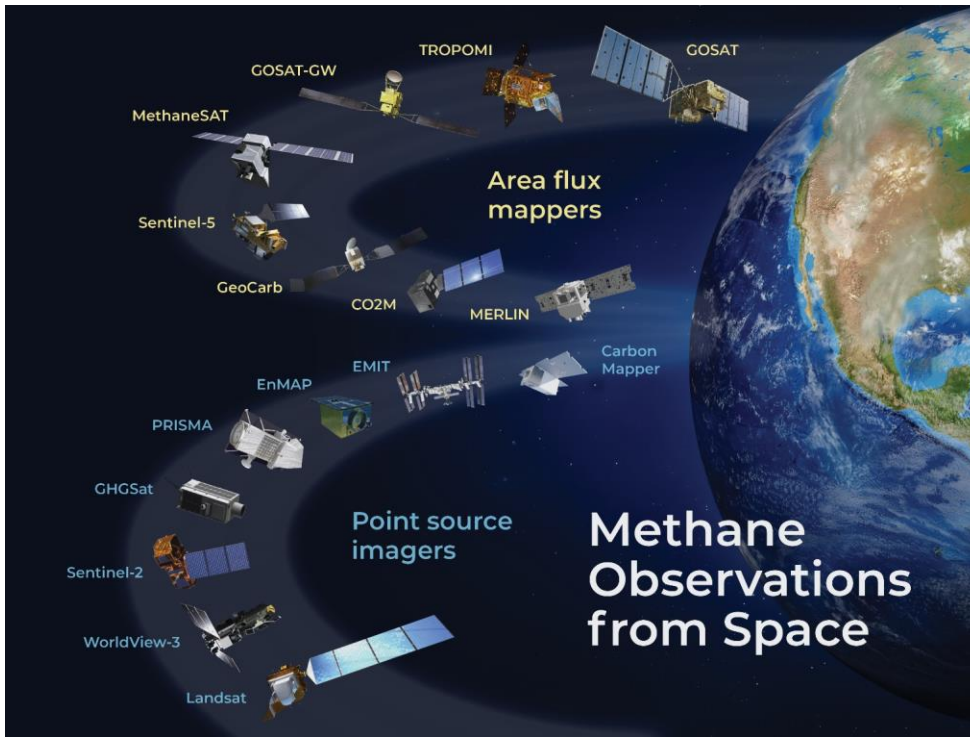

165 Figure 1: Satellite instruments for observation of methane in the shortwave infrared (SWIR). Area flux mappers are designed to quantify total methane emissions on regional to global scales. Point source imagers are designed to quantify emissions from individual point sources by imaging the atmospheric plumes. Satellite icons were obtained from <https://www.gosat.nies.go.jp> for GOSAT; <https://www.gosat.nies.go.jp> for GOSAT-GW; <https://www.gosat.nies.go.jp> for TROPOMI; <https://www.gosat.nies.go.jp> for MethaneSAT; <https://www.gosat.nies.go.jp> for Sentinel-5; <https://www.gosat.nies.go.jp> for GeoCarb; <https://www.gosat.nies.go.jp> for CO2M; <https://www.gosat.nies.go.jp> for MERLIN; <https://www.gosat.nies.go.jp> for EnMAP; <https://www.gosat.nies.go.jp> for EMIT; <https://www.gosat.nies.go.jp> for Carbon Mapper; <https://www.gosat.nies.go.jp> for PRISMA; <https://www.gosat.nies.go.jp> for GHGSat; <https://www.gosat.nies.go.jp> for Sentinel-2; <https://www.gosat.nies.go.jp> for WorldView-3; and <https://www.gosat.nies.go.jp> for Landsat-8/9.

175 All instruments in Table 1 except MERLIN observe methane by SWIR solar backscatter from the Earth's surface, either at 1.63-1.70 μm (1.65 μm band) or at 2.2-2.4 μm (2.3 μm band). Atmospheric scattering is weak in the SWIR except for clouds and large aerosol particles. Under clear skies, methane is observed down to the surface with near unit sensitivity (Worden et al., 2015). The retrieval may fail if the surface is too dark, as over water or forest canopies (Ayasse et al., 2018). Observations over water can be made by sunglint when the Sun-satellite viewing geometry is favorable. The MERLIN lidar instrument emits

its own 1.65 μm radiation and detects the reflected signal. It can observe over water, ~~and~~ at night, ~~and in broken cloud fields,~~
180 but its sensitivity and coverage are lower than for the solar back-scatter instruments. Lidar capability to observe methane from
space is currently limited by laser technology (Riris et al., 2019).

Not included in Table 1 are instruments that measure methane in the thermal infrared (TIR) or by solar occultation. These
instruments are not sensitive to methane near the surface and are therefore not directly useful for quantifying methane
185 emissions. TIR instruments have been used for remote sensing of methane plumes from aircraft (Hulley et al., 2016) but
measurements from satellites are mainly sensitive to the upper troposphere (Worden et al., 2015). Solar occultation instruments
such as ACE-FTS provide sensitive measurements of stratospheric methane profiles (Koo et al., 2017) but cloud interference
prevents observations in the troposphere. TIR and solar occultation instruments can complement SWIR data by providing
information on background methane in the upper troposphere and stratosphere (Zhang et al., 2021; Tu et al., 2022).

The spectrally resolved SWIR backscattered solar radiation detected by satellite under clear-sky conditions can be used to
190 retrieve the total atmospheric column of methane, Ω_{CH_4} [molecules cm^{-2}], as will be reviewed in Section 2.2. To remove the
variability from surface pressure, measurements are typically reported as dry column mixing ratio $X_{\text{CH}_4} = \Omega_{\text{CH}_4} / \Omega_{\text{a,d}}$ where
 $\Omega_{\text{a,d}}$ is the dry air column [molecules cm^{-2}]. Normalizing to dry air rather than total air avoids introducing dependence on water
195 vapor.

All instruments in Table 1 except EMIT and GeoCarb are in low-elevation polar sun-synchronous orbit and observe globally
at a specific local time of day, either morning or early afternoon. Morning has greater probability of clear sky, while early
afternoon has steadier boundary layer winds for interpreting methane enhancements. GOSAT (2009-present) and its follow-
200 on GOSAT-2 (2018-present) provide global coverage every 3 days for 10-km circular pixels spaced about 270-km apart, while
TROPOMI (2018-present) provides full global daily coverage with 5.5 \times 7 km^2 pixels. Figure 2 shows mean TROPOMI X_{CH_4}
data for two different seasons, illustrating the dense coverage. Future instruments GOSAT-GW (2023 launch, 10 \times 10 km^2
pixels with full global coverage every 3 days in wide-swath mode), [Sentinel-5 \(2024 launch, 7.5 \$\times\$ 7.5 \$\text{km}^2\$ pixels with full
global daily coverage\)](#), and CO2M (2025 launch, 2 \times 2 km^2 pixels with full global coverage every 5 days) will continue the
205 global observation record. MERLIN will provide day/night global coverage but only along its lidar orbit track. Sentinel-2 and
Landsat instruments provide full global coverage with 20-30 m pixels every 5 days (Sentinel-2) or 16 days (Landsat) and can
detect very large point sources over bright spectrally homogeneous surfaces. EMIT (designed to observe dust surfaces) will
be on a 51.6 $^\circ$ inclined orbit aboard the International Space Station, prioritizing observations over arid regions and with variable
local overpass times. GeoCarb will be in geostationary orbit over the Americas and will provide daily observations from 45 $^\circ\text{S}$
210 to 55 $^\circ\text{N}$.

Several narrow-swath instruments in Table 1 are selective in their observations to focus on specific targets and avoid cloudy conditions. The GHGSat instruments observe selected $12 \times 12 \text{ km}^2$ scenes with $25 \times 25 \text{ m}^2$ pixel resolution and instrument pointing to increase the signal-to-noise ratio (SNR). Carbon Mapper will observe 18-km swaths with imaging strips as long as 1000 km in push-broom mode and shorter strips in target-track (instrument-pointing) mode. GHGSat ~~has six satellites in orbit as of this writing and Carbon Mapper each anticipate a constellation of instruments (GHGSat has three in orbit as of this writing) to achieve frequent return times, and Carbon Mapper similarly plans a constellation of satellites.~~ WorldView-3 observes scenes of dimensions up to $66.5 \times 112 \text{ km}^2$. ~~MicroCarb (mainly focused on CO_2) will provide methane retrievals for three cross-track pixels of 4.5 km (cross-track) \times 9 km (along-track) each.~~ MethaneSAT will observe $200 \times 200 \text{ km}^2$ targets in oil/gas and agricultural regions with $130 \times 400 \text{ m}^2$ pixel resolution, enabling high-resolution quantification of regional emissions as well as imaging of large point sources.

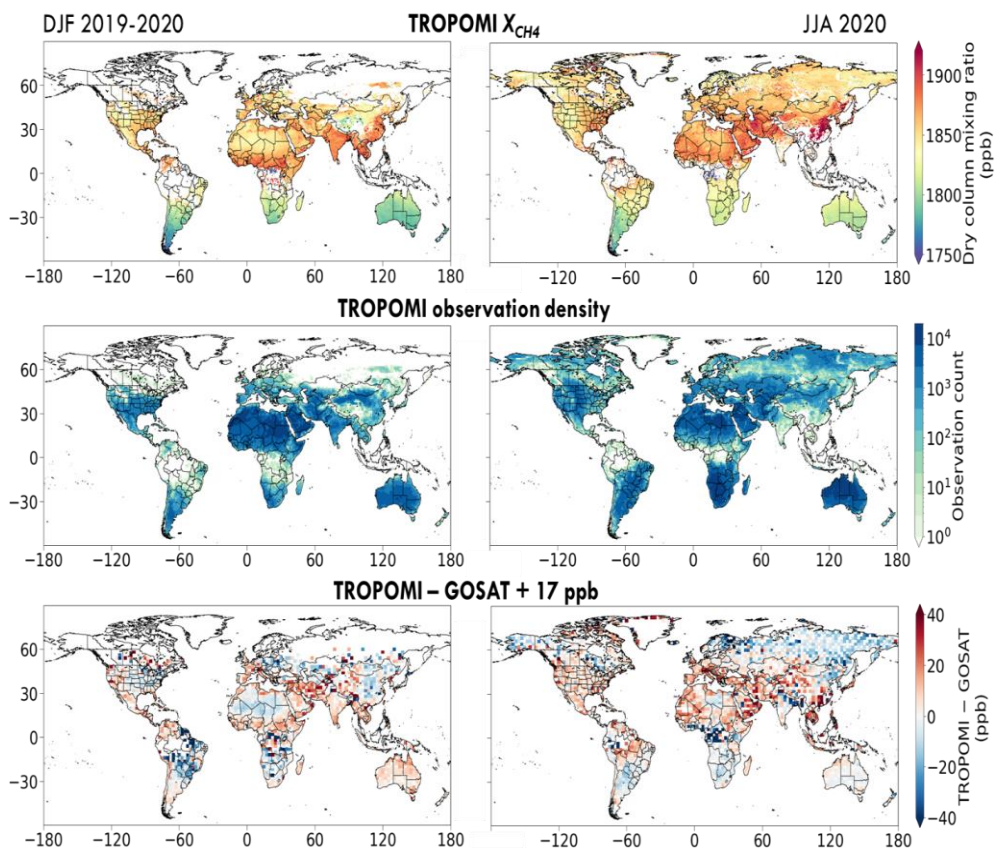

225 Figure 2: Global TROPOMI observations of methane for December 2019 – February 2020 and June-August 2020. Data are from the version 2.02 product, filtering out low-quality retrievals ($qa_value < 0.5$) and snow/ice surfaces diagnosed by blended albedo > 0.8 (Lorente et al., 2021). The top panels show the mean dry methane column mixing ratios X_{CH_4} on a $0.1^\circ \times 0.1^\circ$ grid. The middle panels show the observation density as the number of successful observations per $1^\circ \times 1^\circ$ grid cell for the 3-month periods. The bottom panels show the mean X_{CH_4} differences between concurrent TROPOMI and GOSAT observations plotted on a $2^\circ \times 2.5^\circ$ grid and corrected adjusted upward by 17 ppb to account for TROPOMI being 17 ppb lower than GOSAT in the global mean, for a global mean difference of 17 ppb. GOSAT data are from the CO₂ proxy retrieval version 9.0 of Parker et al. (2020).

230

235 All area flux mappers in Table 1 have fine (< 0.5 nm) spectral resolution to enable precise measurements of methane concentrations, traded against coarse (0.1-10 km) spatial resolution. GHGSat achieves a combination of fine spatial resolution and fine spectral resolution by instrument pointing. Most other point source imagers in Table 1 are designed to observe land surfaces, which requires fine spatial resolution (<50 m) but less stringent spectral resolution. These instruments have serendipitous capability to detect methane plumes in the broad 2.3 μm band, including hyperspectral sensors with ~10 nm spectral resolution (PRISMA, EnMAP, EMIT) (Cusworth et al., 2019) and even multispectral sensors with a single 2.3 μm channel (Sentinel-2, Landsat-8/9) (Varon et al., 2021) or a few channels (WorldView-3) (Sanchez-Garcia et al., 2022). Carbon Mapper will have 6 nm spectral resolution, which increases precision appreciably relative to 10 nm (Cusworth et al., 2019).

240 All area flux mappers have an open data policy allowing free access from a distribution website or from the cloud. The data are generally provided as X_{CH_4} retrievals (Level 2 or L2). MethaneSAT will distribute its data publicly as inferred methane fluxes (L4) but the L2 data will also be made available to researchers. Data access for point source imagers is presently less straightforward. Sentinel-2, Landsat have freely accessible channel radiance (L1) data, and so will EMIT, but users must perform their own methane retrievals and source rate estimates. GHGSat and WorldView-3 make observations at the request of paying customers, with GHGSat providing point source rate (L4) data and WorldView-3 providing L1 data. PRISMA and EnMAP make observations upon request from the scientific community and stakeholders, and the resulting L1 data are then freely accessible, but again users must perform their own methane retrievals. Carbon Mapper will provide open L4 data.

2.2 Retrieval methods

250 The ‘full-physics’ retrieval of methane columns from satellite SWIR spectra typically solves simultaneously for the vertical profile of methane concentration, the vertical profile of aerosol extinction, and the surface reflectivity by inversion of the radiance spectrum using a radiative transfer model (Butz et al., 2012; Thorpe et al., 2017). Although the vertical profile of methane may be used in the inversion, there is no significant profile information from the measurement and only X_{CH_4} is reported together with an averaging kernel vector for sensitivity to the vertical profile (generally near unity in the troposphere).

255 The retrieval may fail if the atmosphere is hazy or if the surface is heterogeneous or too dark. Full-physics TROPOMI retrievals in the 2.3 μm band thus have only a 3% global success rate over land (Lorente et al., 2021) with large variability depending on location (Fig. 2). Arid areas and mid-latitudes are relatively well observed. Observations are much sparser in the wet tropics because of extensive cloudiness and dark surfaces, and in the Arctic because of seasonal darkness, extensive cloudiness, and low Sun angles. Observations at high latitudes are very limited outside of summer, resulting in a seasonal sampling bias.

260 The 1.65 μm band allows the alternative CO_2 proxy retrieval taking advantage of the adjacent CO_2 absorption band at 1.61 μm (Frankenberg et al., 2005). In this method, Ω_{CH_4} and Ω_{CO_2} are retrieved simultaneously without accounting for atmospheric scattering, and X_{CH_4} is then derived as

$$X_{\text{CH}_4} = \left(\frac{\Omega_{\text{CH}_4}}{\Omega_{\text{CO}_2}} \right) X_{\text{CO}_2} \quad (1)$$

265 where X_{CO_2} is independently specified, typically from assimilated observations or [from a global atmospheric-chemical transport model](#) (Parker et al., 2020; Palmer et al., 2021). The CO_2 proxy method takes advantage of the lower variability of CO_2 than methane [and that the dominant methane sources \(livestock, oil/gas systems, coal mining, landfills, wastewater treatment, rice cultivation, wetlands\) are not large co-emitters of \$\text{CO}_2\$](#) . It is much faster than the full-physics retrieval, achieves similar
270 precision and accuracy (Buchwitz et al., 2015), and largely avoids biases associated with surface reflectivity [and aerosols](#) because these biases tend to cancel in the $\Omega_{\text{CH}_4}/\Omega_{\text{CO}_2}$ ratio. It is subject to errors from unresolved variability of CO_2 such as in urban regions, and is also subject to bias for sources that co-emit methane and CO_2 such as flaring [and other incomplete combustion](#). The GOSAT instrument operating at 1.65 μm with 10 km pixels has a 24% success rate using the CO_2 proxy retrieval, mainly limited by cloud cover (Parker et al., 2020).

275 A limitation in using the 1.65 μm band is that it is narrower, with fewer spectral features and weaker absorption than the 2.3 μm band, and therefore requires an instrument with sub-nm spectral resolution (Cusworth et al., 2019; Jongaramrungruang et al., 2022a). The 2.3 μm band can be successfully sampled for a full-physics retrieval by hyperspectral instruments with ~ 10 nm spectral resolution (Thorpe et al., 2014, 2017; Cusworth et al., 2021a; Borchardt et al., 2021; Irakulis-Loitxate et al., 2021).
280 Precision improves with spectral resolution (Cusworth et al., 2019; Jongaramrungruang et al., 2022a) and with spectral positioning relative to the methane absorption lines (Scaffuto et al., 2021). Multispectral instruments with one or several broadband channels (~ 100 nm bandwidth) cannot do a spectrally resolved retrieval, but can still achieve a simple Beer's law retrieval of the methane column in the 2.3 μm band by inferring surface reflectivity from adjacent bands or from scenes with no apparent methane enhancements (Varon et al., 2021; Sanchez-Garcia et al., 2022).

285 Yet another approach for retrieving methane enhancements from point sources is the matched-filter method in which the observed spectrum is fitted to a background spectrum convolved with a target methane absorption spectrum capturing the 2.3 μm absorption band (Thompson et al., 2015; Foote et al., 2020). Matched filter methods have been extensively used for mapping methane point sources from airborne hyperspectral campaigns (Frankenberg et al., 2016; Duren et al., 2019; Cusworth et al., 2021b), but have been less used for satellite retrieval of point sources (Thompson et al., 2016; Guanter et al., 2021; Irakulis-Loitxate et al., 2021). These methods directly retrieve the methane enhancement above background and are faster than a full-physics retrieval. They are well-suited for plume imaging, where the methane enhancement above local background is the quantity of interest. But they do not quantify background variability and therefore cannot be used for regional inversions.

2.3 Precision and accuracy

295 Retrievals of X_{CH_4} may be affected by random error (precision) and systematic error (bias or accuracy). A uniform bias is
inconsequential because it can be simply subtracted. Random error is reducible by temporal averaging [if the observation
density is high](#). The most pernicious error is spatially variable bias, often called relative bias (Buchwitz et al., 2015), which is
generally caused by aliasing of surface reflectivity spectral features into the methane retrieval. Variable bias corrupts the
retrieved concentration gradients and produces artifact features that may be wrongly attributed to methane.

300 Area flux mapper instruments are generally validated by reference to the highly accurate X_{CH_4} measurements from the
worldwide Total Carbon Column Observing Network (TCCON) of ground-based sun-staring spectrometers (Wunch et al.,
2011). Variable bias can be estimated as the spatial standard deviation across TCCON sites of the temporal mean bias
(Buchwitz et al., 2015). Schneising et al. (2019) inferred in this manner a global bias of -1.3 ppb for the TROPOMI University
305 of Bremen methane retrieval, a precision of 14 ppb, and a variable bias of 4.3 ppb. Lorente et al. (2021) inferred a global mean
bias of -3.4 ppb and a variable bias of 5.6 ppb for the current TROPOMI version 2 Netherlands Institute for Space Research
(SRON) operational retrieval. Figure 3 places these values in the context of TROPOMI observations over the Permian Basin
oil field in Texas and New Mexico. A typical single day of TROPOMI observations shows large areas of missing and noisy
data, so temporal averaging is necessary, which also reduces the random error. Averaging TROPOMI observations over a
310 month shows full coverage of the Permian with enhancements of ~50 ppb over the principal areas of oil and gas production,
well above the variable bias of the instrument.

Reliance on the TCCON network to diagnose variable bias is limited by the sparsity of network sites, almost all at northern
mid-latitudes. An alternative way is by reference to GOSAT. The current version 9 GOSAT retrieval using the CO_2 proxy
315 method has a variable bias of only 2.9 ppb referenced to TCCON and is recognized as a well-calibrated measurement (Parker
et al., 2020). Spatial variability in the mean TROPOMI-GOSAT difference provides a global assessment of TROPOMI
variable bias (Qu et al., 2021). Results in Fig. 2 (bottom panel), after correcting for a global mean TROPOMI-GOSAT
difference of -17 ppb ([TROPOMI lower than GOSAT](#)), show that TROPOMI variable biases can exceed 20 ppb in some
regions. The reason for such large biases relative to GOSAT is TROPOMI's coarser spectral sampling of the SWIR region, as
320 well as the unavailability of the CO_2 proxy retrieval at 2.3 μm . Comparing TROPOMI and GOSAT observations for a region
of interest is good practice before interpreting TROPOMI data for that region ([Shen-Z. Chen et al., 2022](#)).

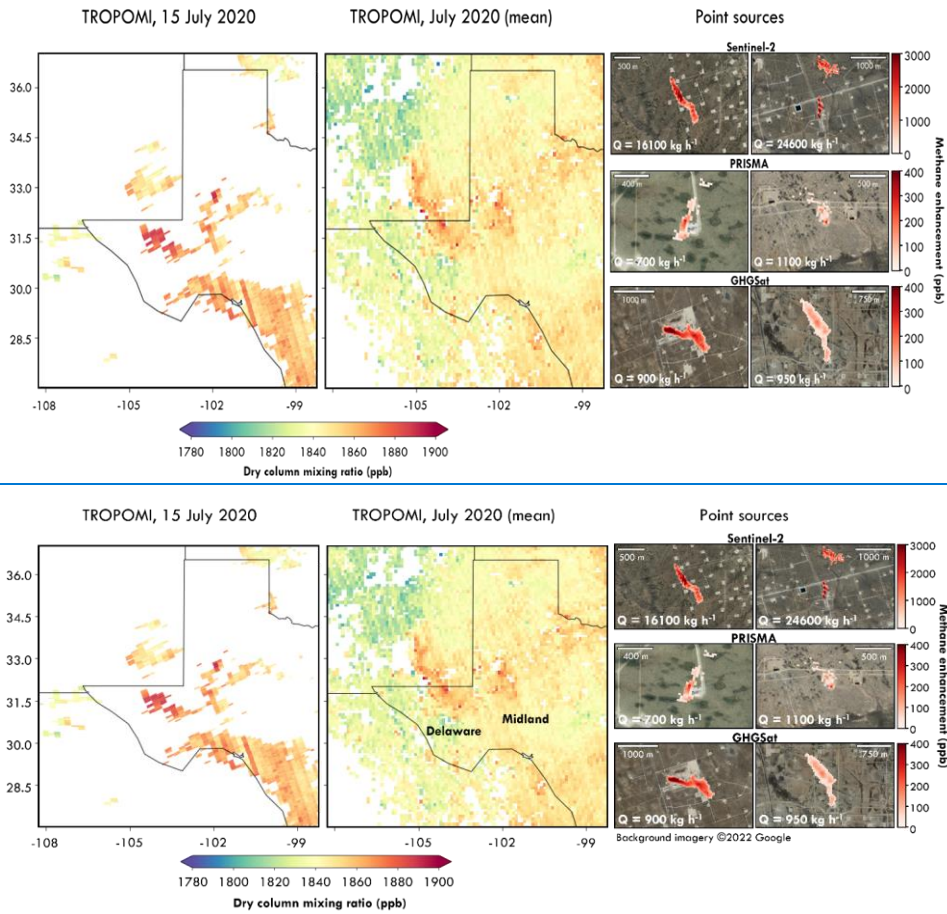

Figure 3: Satellite observations of atmospheric methane over the Permian Basin (Texas and New Mexico) in July 2020. The left panel shows typical TROPOMI observations for 1 day (July 15), featuring large areas of missing data due to unsuccessful retrievals. The middle panel shows monthly mean TROPOMI observations over the month on a $0.1^{\circ} \times 0.1^{\circ}$ grid, featuring distinct enhancements over the Midland and Delaware basins where oil production is concentrated. TROPOMI data are from the version 2.02 retrieval of Lorente et al. (2021). The right panel shows sample observations of plumes from point sources by Sentinel-2, PRISMA, and GHGSat superimposed on surface imagery from © Google Earth.

325

330 Variable bias is also a concern for point source imagers where it manifests as artifact features that could be mistaken for methane plumes (Ayasse et al., 2018). This is of particular concern for heterogeneous surfaces (Cusworth et al., 2019). Artifacts can be screened by visual inspection of the candidate plumes in relation to wind direction, known infrastructure, and surface reflectivity (Guanter et al., 2021). Machine-learning methods can also be trained to detect plumes and recognize artifact noise patterns (Jongaramrungruang et al., 2022b). Figure 3 shows illustrative observations of point sources from Sentinel-2, 335 PRISMA, and GHGSat in the Permian Basin. The observations have lower precision than TROPOMI (Table 1) but the methane enhancements are much larger because the pixels are smaller. Point source detection thresholds and their relationship to precision ~~is will be~~ discussed in Sect. 5.

3 Global, regional, and point source observations

Figure 4 classifies the satellite instruments of Table 1 in terms of their abilities to observe methane on global and regional 340 scales as area sources (area flux mappers) or on the scale of individual point sources (point source imagers). Observations on these different scales target complementary needs for our understanding of methane, and they correspondingly have different observing requirements. Area sources may integrate a very large number of point sources that are individually small but cumulate to a large total. A practical ~~lower threshold definition of for defining~~ a methane point source, ~~following Duren et al. (2019), is a source that emits more than 10 kg h⁻¹ over an area less than 10×10 m², representing , which represents~~ a typical 345 limit of detection from aircraft ~~remote sensing (Duren et al., 2019; Chen et al., 2022)~~. With this definition ~~of source threshold~~, Cusworth et al. (2022) ~~found find~~ on average that 40% of emissions from US oil/gas fields originate from point sources. This emphasizes the need for characterizing methane emissions both as area sources and as point sources.

3.1 Global and regional observations with area flux mappers

Global observation of methane targets the central question of why atmospheric methane has almost tripled since pre-industrial 350 times and why it continues to increase. Ground network measurements such as from NOAA are the reference for observing global trends because of their high accuracy (Bruhwiler et al., 2021), and some sites include isotopic or other information to separate contributions from different source sectors (Lan et al., 2021). But satellites have an essential role to play because of their dense and global coverage. They can identify the regions that drive the global trend (Zhang et al., 2021). They have a unique capability to evaluate the accuracy and trends of methane emissions reported by individual countries to the UNFCCC 355 (Janardanan et al., 2020) and thus contribute to the transparency framework of the Paris agreement (Deng et al., 2022; Worden et al., 2022).

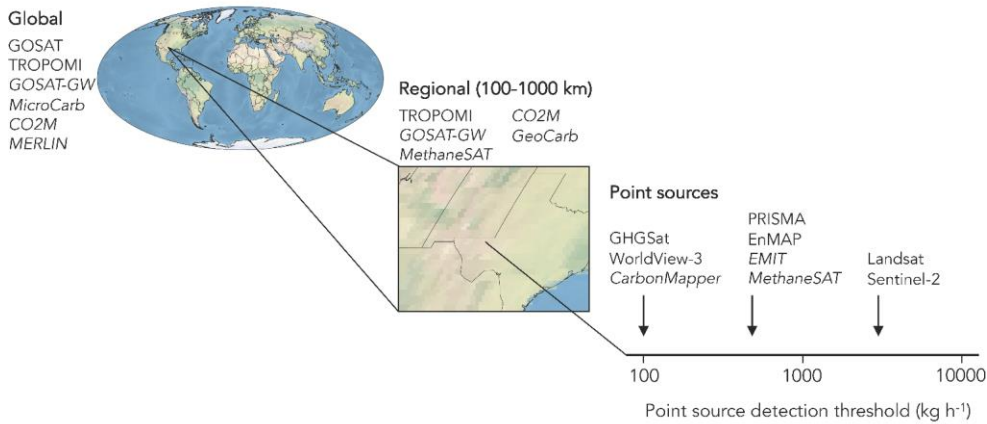
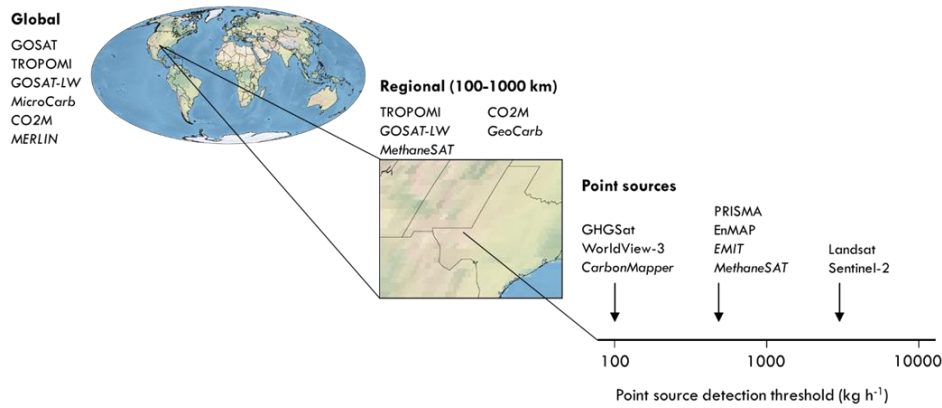

360 **Figure 4: Classification of satellite instruments by their capability to observe atmospheric methane on global scales, on regional scales with high resolution, and for point sources. Specifications for the satellite instruments are listed in Table 1 and key attributes are listed in Table 2. Point source detection thresholds are given here as orders of magnitude. These detection thresholds are discussed in Sect. 5.2. Instruments not yet launched are in italics.**

365 Global observation of methane from space is presently available from GOSAT and TROPOMI. GOSAT provides a continuous and well-calibrated record going back to 2009 (Parker et al. 2020). Inversions of GOSAT data have been used to attribute the

contributions of different source regions and sectors to the methane increase over the past decade (Maasakkers et al., 2019; Chandra et al., 2021; Palmer et al., 2021; Zhang et al., 2021). The TROPOMI data stream begins in May 2018 and is much denser than GOSAT, but the ability to use TROPOMI data in global inversions is presently limited by large variable biases in some regions of the world (Qu et al. (2021); Fig. 2). Continuity of global methane observations from space is expected over the next decade with the GOSAT series (GOSAT-2, GOSAT-GW), [Sentinel-5](#), and CO2M (Table 1). MERLIN could make an important contribution toward better understanding of methane emissions in the Arctic, which is otherwise difficult to observe from space.

There is considerable interest in using satellite observations to quantify methane emissions with high resolution on regional scales. This is important for reporting of emissions at the national or sub-national state level, for monitoring oil/gas production basins, and for separating contributions from different source sectors. Oil/gas production basins are typically a few hundred km in size and may contain thousands of point sources that are individually small but add up to large totals and are best quantified on a regional scale (Lyon et al., 2015). Several field campaigns using surface and aircraft measurements have targeted oil/gas fields in North America (Karion et al., 2015; Pétron et al., 2020; Lyon et al., 2021), but these campaigns are necessarily short and are not practical in many parts of the world.

TROPOMI with its 5.5×7 km² pixel resolution and global continuous daily coverage is presently the only satellite instrument capable of high-resolution regional mapping of methane emissions. GOSAT data are too sparse. TROPOMI has been used to quantify emissions from oil/gas production fields including the Permian Basin (Zhang et al., 2020), other fields in the US and Canada (Shen et al., 2022), and the Mexican Sureste Basin (Shen et al., 2021), revealing large underestimates in the bottom-up inventories. [It has also been used to quantify total methane emissions from China and attribute them to source sectors \(Z. Chen et al., 2022\)](#). The variable bias problems that affect global TROPOMI inversions can be less problematic on the scale of source regions where methane enhancements are large, the bias is more homogeneous (Fig. 2), and bias correction is possible through adjustment of boundary conditions in the transport model (Shen et al., 2021). Capability for regional mapping of methane emissions is expected to greatly expand in the future with the MethaneSAT, GOSAT-GW, [Sentinel-5](#), and CO2M instruments.

3.2 Point source observations with point source imagers

Monitoring large point sources is important for reporting of emissions, and detection of unexpectedly large point sources (super-emitters) can enable prompt corrective action. In situ sampling and remote sensing from aircraft has been used extensively to quantify point sources (Frankenberg et al., 2016; Lyon et al., 2016; Duren et al., 2019; Hajny et al., 2019; [Y. Chen et al., 2022](#); Cusworth et al., 2022) but is limited in spatial and temporal coverage. Satellites again have an essential role to play. [They, and](#) have enabled the discovery of previously unknown releases (Varon et al., 2019; Lauvaux et al., 2022) [and](#)

[the quantification of time-integrated total emissions from gas well blowouts \(Cusworth et al., 2021a; Maasackers et al., 2022a\).](#)

400 Observing point sources from space has unique requirements. Plumes are typically less than 1 km in size (Frankenberg et al., 2016), thus requiring satellite pixels finer than 60 m (Ayasse et al., 2019). It is desirable to quantify emissions from single overpasses, though temporal averaging of plumes to improve SNR is possible with wind rotation if the precise location of the source is known [Varon et al., 2020]. The emissions are temporally variable, motivating frequent revisit times that can be
405 achieved by a constellation of instruments. On the other hand, precision requirements are less stringent than for regional/global observations because of the larger magnitude of the concentration enhancements.

The potential for space-based land imaging spectrometers to detect methane point sources was first demonstrated with the hyperspectral Hyperion instrument for the Aliso Canyon blowout (Thompson et al., 2016). Hyperspectral sensors such as
410 PRISMA and others of similar design have since proven capable of quantifying point sources of $\sim 500 \text{ kg h}^{-1}$ (Cusworth et al., 2021a; Guanter et al., 2021; Irakulis-Loitxate et al., 2021; Nesme et al., 2021). The first satellite instrument dedicated to quantifying methane point sources was the GHGSat-D demonstration instrument launched in 2016 with $50 \times 50 \text{ m}^2$ effective pixel resolution and a precision of 12-25% depending on surface type (Jervis et al., 2021). Varon et al. (2019) demonstrated the capability of that instrument for discovering and quantifying persistent point sources in the range $4000\text{-}40000 \text{ kg h}^{-1}$ in an
415 oil/gas field in Turkmenistan. [Five follow-up GHGSat-C1 and C2 instruments with precisions of 1-2% were subsequently launched in 2020-2022, building up to a constellation with - and 2021, and nine additional instruments are planned for launch in 2022-2023 to build a constellation enabling frequent return times. \(Gauthier, 2021\).](#)

Multispectral instruments such as Sentinel-2, Landsat-~~8/9~~, and WorldView-3 are also capable of detecting and quantifying
420 very large point sources (Varon et al., 2021; Ehret et al., 2022; Sanchez-Garcia et al., 2022; Irakulis-Loitxate et al., 2022a). Sentinel-2 and Landsat provide global and freely accessible data that could form the foundation of a global detection system for super-emitters (Ehret et al., 2022). A large-scale survey of point emissions across the west coast of Turkmenistan was achieved with the combination of Sentinel-2 and Landsat (Irakulis-Loitxate et al., 2022a).

425 Detection of methane plumes from space has mainly been over bright land surfaces. Observation of offshore plumes such as from oil/gas extraction platforms is more difficult because of the low reflectance of water in the SWIR. The signal can be enhanced by observing in the sunglint mode, in which the sensor captures the solar radiation specularly reflected by the water. The sunglint observation configuration can be achieved by agile platforms able to point in the Sun-surface forward scattering direction (PRISMA, Worldview-3, GHGSat, Carbon Mapper), or by instruments with a field-of-view sufficiently large that
430 part of the swath falls in the forward scattering area (TROPOMI, Sentinel-2, Landsat). [Initial tests of offshore methane plume mapping with m](#)Irakulis-Loitxate et al. (2022b) demonstrated the ability of sunglint retrievals from WorldView-34 and

~~Landsat-8 to detect large multispectral instruments have led to the detection of massive~~ plumes from offshore platforms in the Gulf of Mexico. ~~(Ayasse et al., 2022; Iraklis Loitvate et al., 2022b).~~

435 The capability to monitor methane point sources from space is expected to expand rapidly in coming years through the ~~GHGSat~~ and Carbon Mapper constellations ~~(Duren et al., 2021) and as well as~~ new hyperspectral missions (Cusworth et al., 2019). ~~An~~ ~~expanding~~ ~~Expanding~~ constellations ~~observing~~ with frequent return times and at different times of day will enable better understanding of the intermittency of methane emissions. In an aircraft survey of the Permian Basin, Cusworth et al. (2021b) found that individual point sources produced detectable emissions only 26% of the time on average. Similar intermittency was
440 observed for oil/gas facilities in California (Duren et al., 2019). Allen et al. (2017) and Vaughn et al. (2018) point out that some emissions from the oil/gas infrastructure are highly intermittent by design (liquids unloading, blowdowns and startups) and may have predictable diurnal variations. Emissions due to equipment failure may be persistent (leaks, unlit flares), sporadic (responding to gas pressure), or single events (accidents). An increased frequency of observation can identify persistence of emissions to enable corrective action, and better understanding of point sources that are intermittent by design can lead to
445 better quantification of time-averaged emissions. Beyond this short-term intermittency, there is also long-term variability related to operating practices and ~~the facility~~ life cycle ~~of the facility~~ (Cardoso-Saldaña and Allen, 2020; Johnson and Heltzel, 2021; Varon et al, 2021; Allen et al., 2022; Ehret et al., 2022), stressing the importance of sustained long-term monitoring.

4 Inferring methane emissions from satellite observations

Inferring methane emissions from satellite observations of methane columns involves different methods for area flux mappers
450 and point source imagers. Area flux mappers are typically used to optimize 2-D distributions of emissions on regional or global scales by inverse methods. Point source imagers are used to infer individual point source rates by some form of mass balance analysis.

4.1 Global and regional inversions with area flux mappers

Area flux mappers produce 2-D fields of methane observations from which to optimize 2-D fields of gridded emission fluxes.
455 The optimization involves an atmospheric transport model (forward model) to relate emissions to the observed concentrations. The optimal emissions are generally obtained by Bayesian inference, fitting the observations to the forward model and including prior estimates of emissions to regularize the solution where the observations provide insufficient information (Brasseur and Jacob, 2017). Optimizing temporal trends of emissions can be done as part of the solution or sequentially using a Kalman filter [Feng et al., 2017].

460 The basic procedure is as follows. Given an ensemble of observations over a domain of interest assembled in an observation vector, the task is to optimize the distribution of emission fluxes assembled in a state vector x of dimension n . The relationship

between \mathbf{x} and \mathbf{y} can be assumed linear for methane, despite the sensitivity of OH concentrations to methane concentrations. This is because the inversion does not significantly change the global methane concentration, which is set by observation; furthermore, for regional inversions, the time scale for ventilation of the regional domain is much shorter than that for chemical loss. Global inversions often optimize OH concentrations as part of the state vector and that relationship can also be assumed linear. Further assuming Gaussian error probability density functions (pdfs) for \mathbf{x} and \mathbf{y} , the optimal (posterior) estimate of \mathbf{x} is obtained by minimizing a Bayesian cost function $J(\mathbf{x})$ of the form (Brasseur and Jacob, 2017):

$$J(\mathbf{x}) = (\mathbf{x} - \mathbf{x}_A)^T \mathbf{S}_A^{-1} (\mathbf{x} - \mathbf{x}_A) + \gamma (\mathbf{y} - \mathbf{K}\mathbf{x})^T \mathbf{S}_O^{-1} (\mathbf{y} - \mathbf{K}\mathbf{x}) \quad (2)$$

Here \mathbf{x}_A is the prior estimate of emissions, \mathbf{S}_A is the corresponding prior error covariance matrix, $\mathbf{K} = \partial \mathbf{y} / \partial \mathbf{x}$ is the Jacobian matrix describing the sensitivity of observations to emissions as given by the atmospheric transport model, \mathbf{S}_O is the observational error covariance matrix including contributions from instrument and transport model errors, and γ is a regularization parameter that may be needed to correct over- or underfitting caused by imperfect definition of \mathbf{S}_O . Since the relationship between \mathbf{x} and \mathbf{y} is linear, \mathbf{K} fully defines the atmospheric transport model for the inversion. Jacob et al. (2016) describe alternative formulations for the cost function such as in geostatistical inverse modeling where prior information is provided as the relative spatial distribution of emissions rather than emission magnitudes (Miller et al., 2020).

Specification of the error covariance matrices \mathbf{S}_A and \mathbf{S}_O strongly affects the solution. Construction of \mathbf{S}_A can be done by intercomparing bottom-up inventories (Maasakkers et al., 2016; Bloom et al., 2017) or by using error estimates generated by the bottom-up inventories (Scarpelli et al., 2020). Construction of \mathbf{S}_O can be done by the residual error method in which the observations are compared to results from the atmospheric transport model with prior emission estimates, and the residual difference after removing the mean bias is taken to be the observational error (Heald et al., 2004). The observational error for satellites is generally found to be dominated by the instrument retrieval error rather than by the transport model error, whereas for in situ observations it is dominated by the transport model error (Lu et al., 2021).

Minimization of the cost function $J(\mathbf{x})$ in Eq. (2) to obtain the posterior solution $\hat{\mathbf{x}}$ and its error covariance matrix $\hat{\mathbf{S}}$ can be done either numerically or analytically (Brasseur and Jacob, 2017). $\hat{\mathbf{S}}$ and the related averaging kernel matrix $\mathbf{A} = \partial \hat{\mathbf{x}} / \partial \mathbf{x} = \mathbf{I}_n - \hat{\mathbf{S}} \mathbf{S}_A^{-1}$ (Rodgers, 2000) determine the information content from the observations and the ability of the inversion to improve on the prior estimate. The diagonal terms of \mathbf{A} ranging from 0 to 1 are called the averaging kernel sensitivities and measure the ability of the observations to constrain the solution for that state vector element independently of the prior estimate (1 = fully, 0 = not at all). The trace of \mathbf{A} is called the degrees of freedom for signal (DOFS) and represents the total number of pieces of information that can be fully constrained from the observations. An inherent assumption is that

495 the observations, the transport model, and the prior information are unbiased. Although the prior estimate is in principle unbiased since it represents our best estimate before the observations are taken, under-accounting of \mathbf{S}_A together with incorrect spatial distribution of prior emissions [can](#) drives bias in inversion results (Yu et al., 2022).

500 Numerical solution for $\min(J(\mathbf{x}))$ using the adjoint of the atmospheric transport model or other variational methods optimizes a state vector of any dimension by avoiding explicit construction of the full Jacobian matrix \mathbf{K} , and may use various procedures to estimate $\hat{\mathbf{S}}$ (Bousserez et al., 2015; Cho et al., 2022). Analytical solution provides a closed-form expression for $\hat{\mathbf{S}}$ but requires the computationally expensive construction of \mathbf{K} column-by-column with n perturbation runs of the atmospheric transport model. This limits the dimension and hence the resolution of the state vector that can be optimized. However, once \mathbf{K} has been constructed, inversion ensembles can be conducted at no significant added computational cost to explore 505 uncertainties in inversion parameters, or to examine the complementarity and consistency of different observation subsets such as from different satellite instruments or from ground-based sites (Lu et al., 2021, 2022). This includes optimization of the regularization parameter γ so that the sum of prior terms in the posterior cost function matches the expected value from the chi-square distribution, $J_A(\hat{\mathbf{x}}) = (\hat{\mathbf{x}} - \mathbf{x}_A)^T \mathbf{S}_A^{-1} (\hat{\mathbf{x}} - \mathbf{x}_A) \sim n$ (Lu et al., 2021). Increasing access to large computational clusters has facilitated the construction of \mathbf{K} as an embarrassingly parallel problem, enabling analytical solution for state vectors with 510 $n \geq 1000$ (Maasackers et al., 2019). Nesser et al. (2021) show that even larger dimensions can be accessed by approximating the Jacobian along leading patterns of information content.

Figure 5 illustrates the inversion of TROPOMI observations with a 1-month example for the Permian Basin using an analytical solution with $0.25^\circ \times 0.3125^\circ (\approx 25 \times 25 \text{ km}^2)$ resolution. This calculation was done on the Amazon Web Services (AWS) cloud 515 with the Integrated Methane Inversion (IMI) open-access facility for analytical inversions of TROPOMI data, enabling users to directly access the TROPOMI data archived on AWS and infer emissions for their domain and time window of interest with pre-compiled inversion code (Varon et al., 2022).

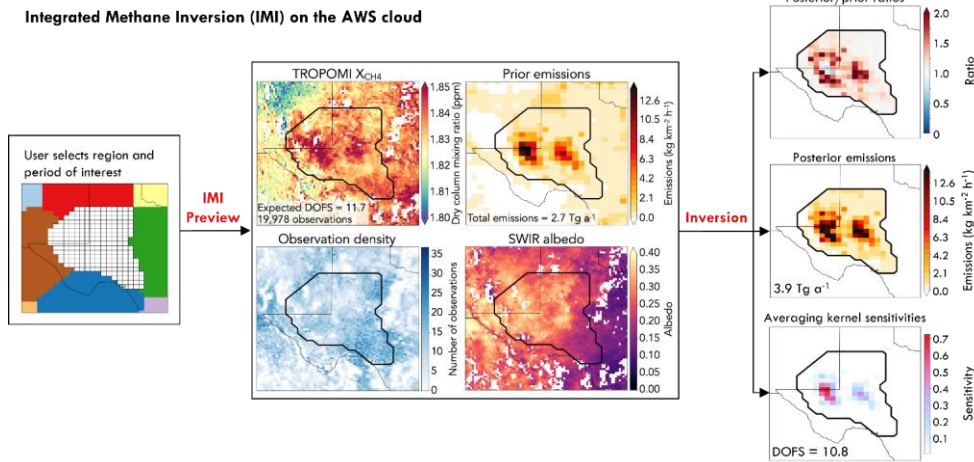
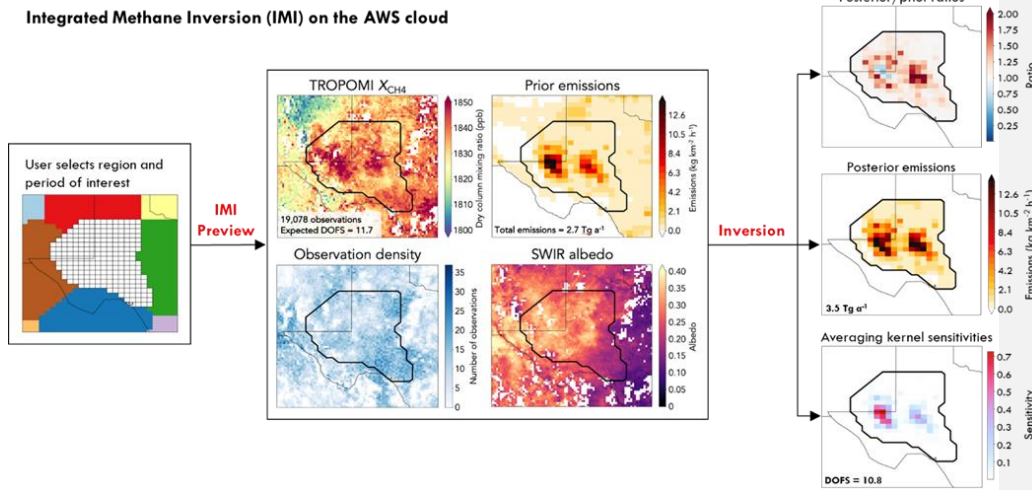

220 Figure 5: Integrated Methane Inversion (IMI) on the Amazon Web Services (AWS) cloud (Varon et al., 2022). The IMI accesses the TROPOMI operational data posted on the cloud and carries out analytical inversions for user-selected domains and time periods. Before conducting the inversion, users can run an IMI preview to visualize the observations, the default prior emission estimates (to which they can substitute their own), the expected information content of the inversion (degrees of freedom for signal or DOFS), and the SWIR albedos for indication of data artifacts. If the preview is satisfactory, they can then run the inversion to generate

525 posterior emission estimates with averaging kernel sensitivities indicating where the observations can successfully constrain
emissions. Shown here is an example given by Varon et al. (2022) for a 1-month (May 2018) inversion over the Permian Basin, using
530 the prior emission estimate from the EDF inventory (Zhang et al., 2020). The IMI is accessible at <https://imi.seas.harvard.edu>.

The assumption of Gaussian error pdfs for prior emission estimates in Eq. (2) may not always be appropriate. A log-normal
530 distribution is often more correct (Yuan et al., 2015) and can be accommodated in analytical inversions (Maasakkers et al.,
2019; Lu-Z. Chen et al., 2022). Brandt et al. (2016) show that the log-normal distribution still underestimates the heavy tail of
the frequency distribution of point sources (the super-emitters). Application of inverse methods to detect and quantify super-
emitters in an oil/gas field may require a bimodal pdf for prior estimates, and an L-1 norm cost function may be better suited
535 than the standard L-2 norm of equation (2) (Cusworth et al., 2018). A Markov Chain Monte Carlo (MCMC) method for the
inversion as used by Western et al. [2021] enables the specification of any prior and observational error pdfs, and returns the
full posterior error pdf on emissions, but it is computationally expensive and its cost increases rapidly as n increases.

The inversion typically optimizes a geographical 2-D array of emission fluxes, but quantifying emissions by source sector is
often of ~~more-ultimate~~ interest. Sectoral information is generally contained in the prior inventory. The simplest approach is to
540 assume that the posterior/prior correction factor to emissions for a given grid cell applies equally to all emissions in that grid
cell (Tumer et al., 2015) or in a manner weighted by the prior uncertainties of the different sectors (Shen et al., 2021). The
posterior error covariance matrix $\hat{\mathbf{S}}$ and a averaging kernel matrix \mathbf{A} on the 2-D grid can similarly be mapped to specific sectors
and/or summed over a domain such as an individual country (Maasakkers et al., 2019). A more general approach for sectoral
attribution introduced by Cusworth et al. (2021c) maps the $(\hat{\mathbf{x}}, \hat{\mathbf{S}})$ solution onto any alternative state vector \mathbf{z} (such as sector-
545 resolved emissions) with its own prior information $(\mathbf{z}_A, \mathbf{Z}_A)$ to obtain a solution- $\hat{\mathbf{z}}$ with posterior error covariance matrix $\hat{\mathbf{Z}}$.
This allows in particular to compare results from inversions using different prior information.



4.2 Quantification of point sources with point source imagers

Quantification of point sources from satellite observations of instantaneous plumes poses a different kind of inversion problem.
In this case a single quantity, the point source rate Q [kg s^{-1}], is to be inferred from a single observation of the plume. Figure
550 3 showed examples of plume observations. The morphology of the instantaneous plume is determined by turbulent diffusion
superimposed on the mean wind, with a plume boundary (commonly called plume mask) defined by the detection limit of the
instrument. The observation is of the total methane column and so is relatively insensitive to vertical boundary layer mixing,
which is a major source of error in interpreting plumes from in situ aircraft observations (Angevine et al, 2020). On the other
hand, unlike for in situ aircraft observations, there is no direct measurement of the wind speed U in the plume. Lack of precise
555 wind speed information is a major source of error for interpreting satellite observations because plume concentrations in the
plume vary as the ratio Q/U , meaning that errors in U propagate ~~linearly-proportionally~~ to errors in Q .

Figure 6 summarizes different methods for inferring point source rates from satellite observations of instantaneous plumes. Details on these methods are given by Krings et al. (2011), Varon et al. (2018), and Jongaramrungruan et al. (2019, 2022b).

560 The Gaussian plume is the classic model for turbulent diffusion from a point source but it is valid only for a plume sampling a representative ensemble of turbulent eddies. Methane plumes are generally too small for this condition to be met (Jongaramrungruan et al., 2019), as illustrated in Fig. 3 where the plume shapes are not Gaussian. A simple mass balance method applying the local wind speed to the methane enhancement observed in the plume is flawed for sub-km scales because ventilation is determined by turbulent eddies more than by the mean wind (Varon et al., 2018).

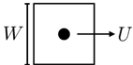
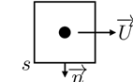
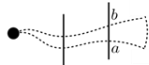
565

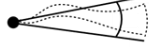
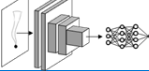
Gaussian Plume		$Q = U \Delta \Omega(x, y) \left(\sqrt{2\pi} \sigma_y(x) e^{-\frac{y^2}{2\sigma_y(x)^2}} \right)$
Local mass balance		$Q = UW \Delta \Omega$
Gauss theorem		$Q = \oint_s \Omega(s) \vec{U} \cdot \vec{n} ds$
CSF		$Q = U \int_a^b \Delta \Omega(x, y) dy$
IME		$Q = \frac{U_{\text{eff}} \text{IME}}{L}$
Angular width		$Q = f(\text{IME}, \theta)$
MethaNet		$Q = \text{CNN}(\text{Plume image})$



Gaussian Plume		$Q = U \Delta\Omega(x, y) \left(\sqrt{2\pi} \sigma_y(x) e^{-\frac{y^2}{2\sigma_y(x)^2}} \right)$
Local mass balance		$Q = UW\Delta\Omega$
Gauss theorem		$Q = \oint_s \Omega(s) \vec{U} \cdot \vec{n} ds$
Cross-sectional flux (CSF)		$Q = U \int_a^b \Delta\Omega(x, y) dy$
Integrated mass enhancement (IME)		$Q = \frac{U_{\text{eff}} \text{IME}}{L}$
Angular width		$Q = f(\text{IME}, \theta)$
Machine learning		$Q = \text{CNN}(\text{Plume image})$

Figure 6: Seven different methods for inferring point source rates Q [kg s^{-1}] from satellite observations of instantaneous plumes of methane column enhancements $\Delta\Omega$ [kg m^{-2}] relative to background. The methods involve (1) fit to a Gaussian plume, (2) local mass balance for near-source pixels, (3) Gauss theorem with integration of the outward flux along a closed contour s , (4) cross-sectional flux (CSF) integral, (5) integrated mass enhancement (IME) with independent wind speed information, (6) IME with wind speed inferred from the plume angular width, and (7) machine-learning applying a convolution neural network (CNN) to the plume image. Methods (1), (2), (4), and (5) are described by Varon et al. (2018), method (3) by Krings et al. (2011), method (6) by Jongaramrungruang et al. (1999), and method (7) called MethaNet by Jongaramrungruang et al. (2022b). In the equations, x denotes the plume axis for transport by the mean wind and y denotes the horizontal axis normal to the wind. The IME [kg] is the spatial integral of the methane column enhancement $\Delta\Omega$ over the plume mask. The wind speed U is that relevant to transport of the plume, and in the IME method (4) it is parameterized as an effective wind speed U_{eff} to include the effect of turbulent diffusion. The Gauss theorem and CSF methods require wind direction information. The IME method (4) requires a characteristic plume size L that can be taken as the square root of the plume area (Varon et al., 2018) or the radial plume length (Duren et al., 2019). The empirical dispersion parameter σ_y [m] in the Gaussian plume method (1) characterizes the spread of the plume. \vec{n} in the Gauss theorem method is the unit vector normal to the contour.

The Gauss theorem method, in which the source rate is calculated as the outward flux summed along a contour surrounding the point source, is extensively used for in situ aircraft observations where concurrent measurements of wind vector and methane concentration are available to calculate the local flux as the aircraft circles around the source (Hainy et al., 2019). In the absence of in situ wind data, one can apply a single estimate of the wind vector based on local station or assimilated data (Krings et al., 2011). However, the calculation then does not account for the contribution of turbulent diffusion to the outward flux. In addition, any sources within the contour will alias into the inferred point source rate.

Two successful methods to derive point source rates from observations of instantaneous plumes ~~are have been~~ the cross-sectional flux (CSF) method (White, 1976; Krings et al., 2011), in which the source rate is inferred from the product of the methane enhancement and the wind speed integrated across the plume width, and the integrated mass enhancement (IME) method (Frankenberg et al., 2016; Varon et al., 2018), in which the total mass enhancement in the plume is related empirically to the magnitude of emission ~~with a parameterization dependent on wind speed~~. Both methods are widely applied to the retrieval of point source rates from satellite observations and they yield consistent results (Varon et al., 2019). The CSF method is more physically based, and source rates can be derived from cross-sections at different distances downwind to reduce error (Fig. 6). The contribution of turbulent diffusion to the flux can be neglected in the direction of the wind following the slender plume approximation (Seinfeld and Pandis, 2016). However, the dependence on wind direction is an additional source of error ~~relative to the IME method~~.

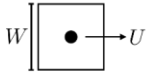
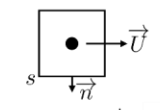
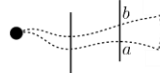
Both the CSF and IME methods require estimates of wind speed relevant to plume transport. For the CSF method this is the mean wind speed over the vertical depth of the plume, which can be parameterized from the 10-m wind speed (Varon et al., 2019, 2018) or ~~averaged-interpolated~~ from ~~a database of wind speed vertical profiles available wind data~~ (Krings et al., 2011). The effective wind speed U_{eff} in the IME method accounts for the effect of turbulent diffusion in plume dissipation, and can be parameterized as a function of an observable 10-m wind speed by using large-eddy simulations (LES) of synthetic plumes sampled with the instrument pixel resolution, plume mask definition, and observing time of day (Varon et al., 2018). The need for independent information on wind speed, either from measurements at the point source location or from a meteorological database, can dominate the error budget in inferring source rates from the CSF and IME methods, and typically limits the precision to 30% (Varon et al., 2018). The error is larger for weak winds, which tend to be more variable, and smaller for strong steady winds. However, plumes are less likely to be detectable in strong winds because of dilution. Weak winds are thus favorable for plume detection but can induce large error in source quantification.

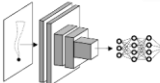
Jongaramrungruang et al. (2019) showed that the morphology of an observed plume contains information on wind speed, as long slender plumes are associated with high wind speeds while short stubby plumes are associated with low wind speeds. By using the plume angular width as a measure of wind speed, they were able to infer source rates without independent wind information. Jongaramrungruang et al. (2022b) developed that idea further with a convolutional neural network (CNN) approach trained on LES plume images to learn the source rate from the 2-D plume structure. Application to synthetic plumes as would be sampled by the AVIRIS-NG aircraft instrument at 1-5 m pixel resolution ~~found showed~~ a mean precision of 17% and a detection threshold of 50 kg h⁻¹ over spectrally homogeneous surfaces. This method has not yet been applied to satellite observations where coarser pixels would result in lower sensitivity and where retrievals are more subject to artifacts.

620 5 Detection thresholds

5.1 Area sources

Here we examine the ability of area flux mappers to detect total methane emission fluxes ~~for from~~ a target domain and with a desired spatial resolution within that domain. This can involve repeated observations of the same scene over multiple passes to increase precision and observation density, as illustrated in Fig. 3. The observation time required to detect a desired flux threshold then depends on the spatial resolution required, the instrument precision, the fraction of successful retrievals, the pixel size, the variability of emissions, and the return time.

Following the conceptual model of Jacob et al. [2016], the methane column enhancement ΔX [ppb] resulting from a uniform emission flux E [$\text{kg km}^{-2} \text{h}^{-1}$] over a square domain of dimension W [km] is given by

$$\Delta X = \alpha EW \quad (3)$$

with a scaling coefficient $\alpha = (M_a/M_{\text{CH}_4})g/pU$ where g is the acceleration of gravity, M_a and M_{CH_4} are the molecular weights of dry air and methane, g is the acceleration of gravity, p is the surface pressure, and U is the wind speed for ventilation of the domain. With the units above and assuming $p = 1000 \text{ hPa}$ and $U = 5 \text{ km h}^{-1}$, we have $\alpha = 4.0 \times 10^{-2} \text{ ppb km h kg}^{-1}$. An instrument with pixel-level precision σ_I [ppb] can detect this emission flux with a single measurement if $\Delta X \gg \sigma_I$, but this is often not the case. Spatial and temporal averaging of observations improves the effective precision, and this improvement goes as the square root of the number of observations if the error is random, uncorrelated, and representatively sampled (IID conditions). The time required for detecting the mean emission flux E over a domain of dimension W is then given by

$$t = t_R \max \left[1, \frac{1}{FN} \max \left(1, \left[\frac{\sigma}{\Delta X} \right]^2 \right) \right] \quad (3.4)$$

where t_R is the return time of the instrument (time interval between successive passes), N is the number of observations within the domain per individual pass for instrument pixel sizes D smaller than W (for continuous mapping and square pixels we have $N = (W/D)^2$), F is the fraction of successful retrievals, and σ [ppb] is the variability that results from both the instrument precision and the spatial variability $\sigma_X(D, W)$ of the enhancement ΔX sampled by the pixels within the domain:

$$\sigma = \sqrt{\sigma_I^2 + \sigma_X(D, W)^2} \quad (4.5)$$

Equations (3)-(5) provide a simple conceptual framework for evaluating the ability of area flux mappers to detect regional emissions of a certain magnitude. For illustration purposes, consider an [application objective](#) to detect US emissions at 100-km resolution. In the gridded version of the methane emission inventory from the US Environmental Protection Agency [Maasakkers et al., 2016], 80% of total national anthropogenic emissions are contributed by $0.1^\circ \times 0.1^\circ$ ($\approx 10 \times 10 \text{ km}^2$) grid cells with emission flux $E > 0.4 \text{ kg km}^{-2} \text{ h}^{-1}$ (Jacob et al., 2016). Shen et al. (2022) find a mean emission of 0.18 Tg a^{-1} for 12 major oil/gas production basins in the US EPA inventory, which for a typical basin scale of $200 \times 200 \text{ km}^2$ corresponds to a mean emission flux of $0.5 \text{ kg km}^{-2} \text{ h}^{-1}$. Taking $E = 0.5 \text{ kg km}^{-2} \text{ h}^{-1}$ as a desired flux detection threshold on a 100-km scale, we find from equation (3) a mean enhancement $\Delta X = 2.0 \text{ ppb}$. Instrument precisions for the flux mappers in Table 1 are in the range 10-15 ppb and we assume that σ_x is small in comparison. We further assume $F = 0.24$ for instruments operating at $1.65 \text{ }\mu\text{m}$ by analogy with GOSAT using the CO_2 proxy method (mainly limited by cloud cover), and $F = 0.03$ for instruments operating at $2.3 \text{ }\mu\text{m}$ by analogy with TROPOMI (limited by both cloud cover and spectrally inhomogeneous surfaces). Taking other instrument properties from Table 1, we find that TROPOMI requires a [40-day/1-week](#) averaging period, largely limited by the small fraction of successful retrievals, and GeoCarb requires [two passes \(1 day\), a similar averaging period for the same reason.](#) [GOSAT-GW in wide-swath mode requires only 8 days because it uses the 1.65 \$\mu\text{m}\$ band.](#) The other regional instruments of Figure 4 [operating at 1.65 \$\mu\text{m}\$ \(GOSAT-GW in narrow-swath mode, MethaneSat, Sentinel-5, CO2M\)](#) can meet the flux threshold in a single pass and are limited solely by their return time. If we used a 10-km spatial resolution requirement then only MethaneSat could meet the flux threshold in a single pass on account of its high precision, though its observing domain would be limited to $200 \times 200 \text{ km}^2$.

The above conceptual model is crude and overoptimistic, assuming ideal reduction of errors and uncorrelated retrieval success across instrument pixels, and ignoring [regional-variable](#) bias, but it is useful for intercomparing instruments and it highlights critical variables determining detection thresholds for different applications. The advantage of the $1.65 \text{ }\mu\text{m}$ band is readily apparent because it [has achieves](#) a much higher success rate through the CO_2 proxy retrieval. The MethaneSAT instrument with high precision and small pixels is most useful for quantifying fluxes at high spatial resolution. For coarser resolutions, return time and spatial coverage can be more important considerations. [A future TROPOMI-like instrument with \$5.5 \times 7 \text{ km}^2\$ pixels and 1-day return time but observing at \$1.65 \text{ }\mu\text{m}\$ instead of \$2.3 \text{ }\mu\text{m}\$ would thus be more effective on coarse scales than CO2M with its \$2 \times 2 \text{ km}^2\$ pixels but 5-day return time.](#)

5.2 Point sources

In the case of point source imagers, the detection threshold applies to single-pass observations of the plumes. Table 3 lists point source detection thresholds reported in the literature for different instruments. Detection thresholds are defined by the ability to determine the plume mask against a noisy background and to retrieve the corresponding emissions. The detection thresholds for a given instrument depend strongly on surface type and are lowest for flat, bright, spectrally homogeneous

surfaces. They also depend on wind speed, which complicates the definition of detection threshold because weak winds facilitate detection but cause large error in quantification (Varon et al., 2018). The best range of wind speeds to allow both detection and quantification is 2-5 m s⁻¹ (Varon et al., 2018). Sherwin et al. (2022) conducted a series of ~~Some~~ controlled release experiments under those favorable surface and wind conditions and confirmed the ability of GHGSat to quantify emissions down to 200 kg h⁻¹ and Sentinel-2, Landsat-8, PRISMA, and WorldView-3 to quantify emissions down to the 1400-4000 kg h⁻¹ range. have been conducted to evaluate detection thresholds (McLean et al., 2021). Ideally these experiments should be conducted for a range of surfaces and meteorological conditions, without prior information on wind speed and direction, and without prior knowledge of the exact location of the release (so that identifying the plume and determining its origin is part of the challenge).

Table 3: Point source detection thresholds for different satellite instruments^a

Instrument	Detection threshold (kg h ⁻¹)	Reference
TROPOMI	25000 ^b	Lauvaux et al. (2022)
Sentinel-2, Landsat-8/9	1800-25000 ^c	Varon et al. (2021); Ehret et al. (2022); Irakulis-Loitxate et al. (2022a)
PRISMA	500-2000 ^d	Guanter et al. (2021)
<i>MethaneSAT</i>	500	Chan Miller et al. (2022)
GHGSat-D	1000-3000	Jervis et al. (2021)
GHGSat-C1, C2	100-200 ^e	Gauthier (2021)
<i>Carbon Mapper</i>	50-200 ^f	Duren et al. (2021)
WorldView-3	<100	Sanchez-Garcia et al. (2022)
AVIRIS-NG (aircraft) ^g	2-10 ^h	Duren et al. (2019)

^a The detection thresholds are as reported in the references and are generally for favorable winds (<5 m s⁻¹) and favorable surfaces (flat, bright, spectrally homogeneous) unless otherwise indicated. As pointed out in the text, weak winds are favorable for detection but not for quantification and this places some ambiguity in the definition of detection threshold. Specifications for each instrument are in Table 1. Instruments not yet launched are in italics.

^b From an ensemble of 1800 observed detections for TROPOMI 5.5×7 km² pixels. The pixels may contain multiple point sources.

^c Observations over surfaces ranging from flat and bright (Sahara) to highly heterogeneous (farmland).

^d From LES synthetic plumes and observations over surfaces ranging from Sahara (flat bright homogeneous surfaces) to Shanxi Province in China (darker more heterogeneous surfaces with significant terrain)

^e From controlled releases (MacLean et al., 2021; Sherwin et al., 2022).

^f 50 kg h⁻¹ in target mode with pointing, 200 kg h⁻¹ in push-broom mode.

^gAirborne imaging spectrometer with spectral resolution of 5 nm and pixel resolution of 1-8 m depending on aircraft altitude (Thorpe et al., 2017).

^hObservations in California with range determined by surface brightness.

710 For a given surface and wind speed, the main instrument predictors of point source detection threshold are spatial resolution, spectral resolution, and precision. Finer spatial resolution decreases the dilution of the plume enhancements over the pixel area, thus increasing the magnitude of the enhancements within plume pixels and facilitating detection. An airborne imaging spectrometer observing from low altitude such as AVIRIS-NG (with spatial resolution of 1-8 m depending on aircraft altitude) is in this manner thus much more sensitive than satellite instruments with similar spectral resolution. Higher spectral resolution increases precision and reduces the aliasing of surface spectral features into the methane retrieval (Cusworth et al., 2019; 715 Jongaramrungruang et al., 2022a). For hyperspectral and multispectral instruments with coarse spectral resolution, the spectral positioning of the bands relative to the methane absorption lines is also important (Scaffuto et al., 2021; Sanchez-Garcia et al., 2022). Precision depends on other instrument properties beyond spectral resolution and positioning, including the capability of pointing to specific targets to increase the SNR through longer sample collection. Pointing is how GHGSat achieves a combination of high spatial and spectral resolution. 720

The detection thresholds in Table 3 are not strictly comparable between instruments because they reflect different levels of evidence. One may still usefully classify the instruments by order-of-magnitude thresholds of ~100 kg h⁻¹, ~500 kg h⁻¹, and ~1000-10000 kg h⁻¹ (Fig. 4). Instruments in the ~100 kg h⁻¹ class include GHGSat, WorldView-3, and Carbon Mapper. A 725 typical point source imager with spatial resolution ~30 m requires spectral resolution of 5 nm or better to fit into that this class (Cusworth et al., 2019), though WorldView-3 can achieve this class for bright spectrally homogeneous surfaces through its combination of very high spatial resolution (3.7×3.7 m²) and favorable spectral positioning (Sanchez-Garcia et al., 2022).

Instruments in the ~500 kg h⁻¹ class include the land hyperspectral sensors (PRISMA, EnMAP, EMIT) and MethaneSAT. The 730 land hyperspectral sensors have ~30 m spatial resolution and achieve this class with 10 nm spectral resolution in the 2.3 μm band, enabling either a full-physics or matched filter retrieval. MethaneSAT will have coarser 130×400 m² spatial resolution but higher precision enabled by 0.3 nm spectral resolution in the 1.65 μm band, with the added benefit of allowing a CO₂ proxy retrieval to minimize artifacts (Chan Miller et al., 2022).

735 Instruments in the 1000-10000 kg h⁻¹ class include the multispectral land sensors Sentinel-2 and Landsat with 20-30 nm spatial resolution and a single measurement in the 2.3 μm band to allow a simple Beer's law retrieval. TROPOMI can detect extremely large point sources or clusters of sources (>25,000 kg h⁻¹) over its 5.5×7 km² pixels (Lauvaux et al., 2022), though coarse spatial resolution hinders source identification.

740 The relevance of measuring individual point sources at these different thresholds can be assessed by considering their contributions to total emissions. Cusworth et al. (2022) find on average that 40% of emissions from US oil/gas fields originate from point sources $> 10 \text{ kg h}^{-1}$ detectable by AVIRIS-NG, and Fig. 7 shows the cumulative frequency distributions (CFDs) by number and total emission of $> 10 \text{ kg h}^{-1}$ point sources sampled by airborne remote sensing over both California and over US oil/gas fields (Duren et al., 2019; Cusworth et al., 2022). Results are shown for individual regions and for the combined CDEFCD with equal weighting between regions. A satellite instrument with detection threshold of 100 kg h^{-1} could detect 50-95% of point sources depending on the region (80% for the combined data set), in that data set, contributing 75-99% of point source emissions (95% for the combined data set). An instrument with detection threshold of 1000 kg h^{-1} could detect 10-15% of point sources (5% for the combined data set), contributing 0-55% 40% of point source emissions (30% in the combined data set). It should be emphasized that different datasets may show different distributions. Brandt et al. (2016) find that sources in the $10\text{-}100 \text{ kg h}^{-1}$ range contribute 20% of emissions from point sources $> 10 \text{ kg h}^{-1}$ in their survey of emissions from US oil/gas fields. The dataset of Fig. 7 also includes only a few emitters in the $\sim 10,000 \text{ kg h}^{-1}$ range. Global statistics of aircraft and satellite data suggest a power law frequency distribution of point source emissions with $\sim 100\times$ fewer sources at 10000 kg h^{-1} than at 1000 kg h^{-1} (Ehret et al., 2022; Lauvaux et al., 2022). These so-called ultra-emitters could still contribute significantly to total emissions in some regions.

755

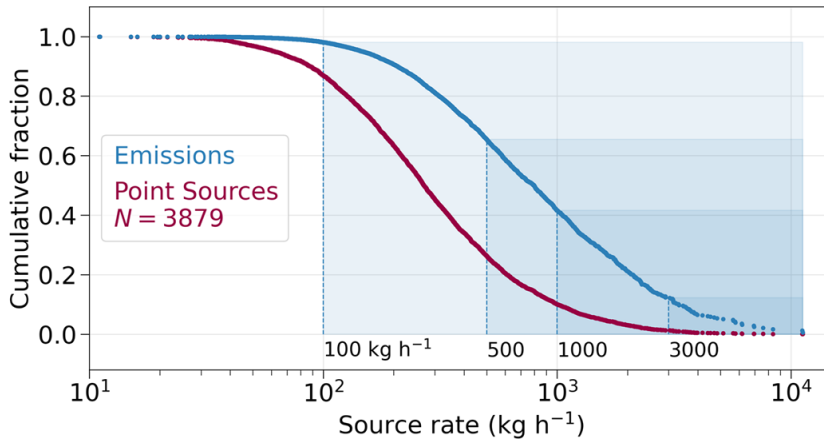

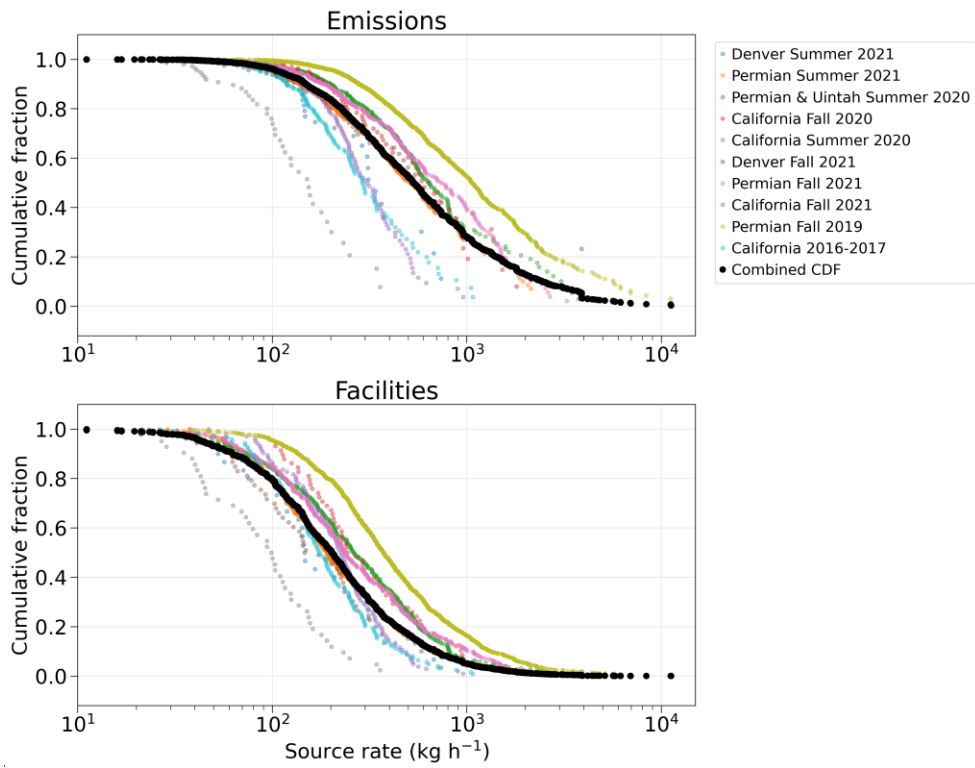

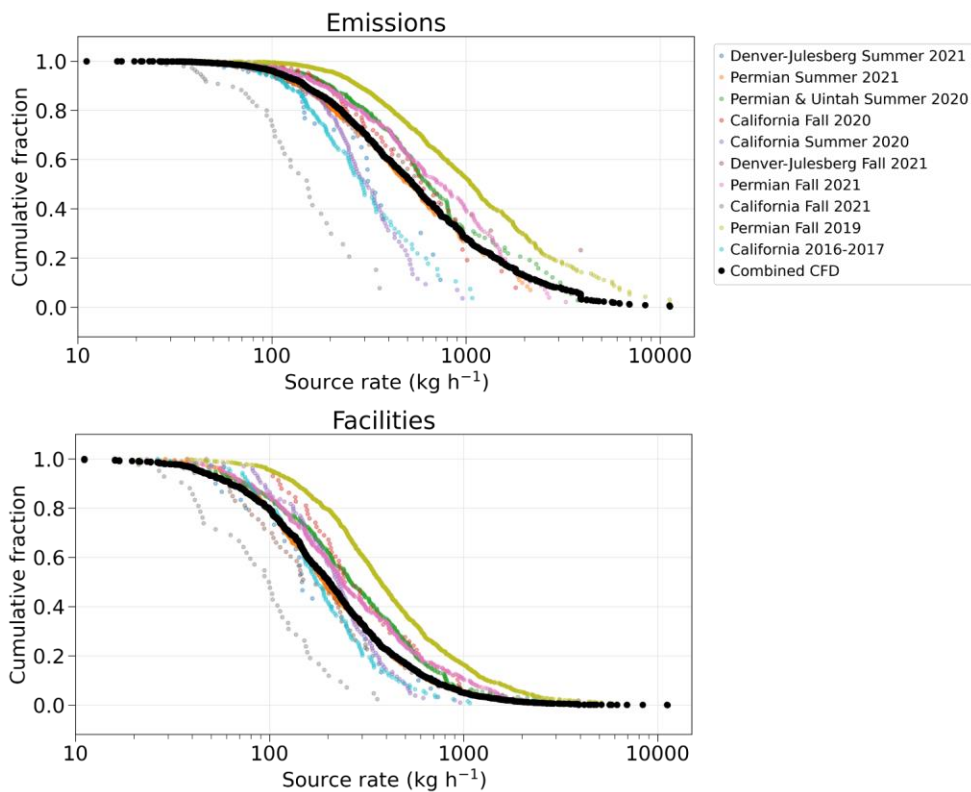

760 Figure 7: Cumulative frequency distributions (CFDs) of point source rates above 10 kg h⁻¹ for 3879 point sources detected by
 765 airborne remote sensing in California and in US oil/gas basins by Duren et al. (2019) and Cusworth et al. (2022). Many of the
 individual point sources were detected multiple times, and the values entered in the frequency distributions are the averages of these
 detections not including non-detection events; they thus represent the average emission from the source when on, as is relevant to
 the definition of the instrument detection threshold C_D in equation (8). The colored curves are for individual regions and the black
 curve is the combined CFD for all regions with equal weighting per region. The top panel blue curve gives the cumulative fraction
 of emissions contributed by detected point sources above a given rate, and the red curve bottom panel gives the cumulative fraction
 of the number of point sources. For example, a satellite instrument with detection threshold of 100 kg h⁻¹ could detect 98.0% of the
 point sources in the combined CFD, contributing 98.9% of total point source emissions. An instrument with detection threshold of
 1000 kg h⁻¹ could detect 4.5% of the point sources in the combined CFD, contributing 4.3% of total point source emissions.

Here we introduce the concept of observing system completeness as the capability of an instrument (or ensemble of instruments) to fully quantify their target emissions within a selected domain and time window. For area flux mappers the target would be the total methane emissions overwithin the domain at a desired spatial resolution, while for point source imagers the target would be the total emissions overwithin the domain contributed by point sources, ~~which would we have defined for practical purposes as sources > larger than~~ 10 kg h⁻¹.

6.1 Observing system completeness for area flux mappers

Observations from area flux mappers are generally used to infer 2-D distributions of total emissions over the observation regional domain of interest by Bayesian inference. The observing system completeness is then defined by the DOFS (Sect. 4.1 and Fig. 5). Given n state vector elements of emissions on the 2-D grid, the DOFS tell us how many of those elements are actually quantified by the observations, and the averaging kernel sensitivities (diagonal terms of the averaging kernel matrix, adding up to the DOFS) give that information for the individual state vector elements.

As pointed out by Nesser et al. (2021) and Varon et al. (2022), it is possible to roughly estimate the DOFS of an observing system for a selected domain and time period without doing any actual forward model calculations. Consider a domain divided into n emission state vector elements of individual dimension W [km], sampled with an instrument providing m successful observations over the domain in the selected time period. Let σ_A be the mean prior error standard deviation for the individual state vector elements, and σ_O the mean observational error standard deviation. The DOFS can then be estimated as

$$\text{DOFS} = \frac{n \sigma_A^2}{\sigma_A^2 + \frac{(\sigma_O/k)^2}{m}} \quad (56)$$

where $k = \Delta X/E$ [ppb km² h kg⁻¹] is the Jacobian matrix element that relates the column mixing ratio enhancement ΔX [ppb] over a state vector element to the emission flux- E [kg km⁻² h⁻¹] for that element. Following Nesser et al. (2021), we can approximate k with a simple mass balance model as

$$k = \eta \frac{M_a W g}{M_{\text{CH}_4} U p} \quad (67)$$

where η is a coefficient to account for turbulent diffusion. Nesser et al. (2021) and Varon et al. (2022a) find that $\eta = 0.4$ is a suitable value for W in the range 25-100 km. Further assuming $U = 5$ km h⁻¹ and $p = 1000$ hPa we obtain $k = 1.4 \times 10^{10} W$ [ppb km² h kg⁻¹]. The mean prior error standard deviation can be estimated as $\sigma_A = f Q_A / (n W^2)$ where Q_A is the total prior estimate of emission in the domain [kg h⁻¹] and f is the fractional error (such as 50%). For the example of Fig. 5 with a 1-month inversion of TROPOMI observations over the Permian Basin, Varon et al. (2022) find that this rough estimate prior to doing the inversions yields a DOFS of 11.7, close to the value of 10.8 found in the actual inversion.

The simple estimate of DOFS in equation (6) yields basic insights into the factors affecting observing system completeness for an area flux mapper. Instrument precision and number of observations (or observation density for a given area) are critical. The requirement for improving the prior estimate depends on the error for that prior estimate. Increasing the requirement on spatial resolution (large n , small W) leads to smaller absolute prior errors for individual state vector elements and raises in turn the requirement on the precision and number of observations.

6.2 Observing system completeness for point source imagers

Observing system completeness for a point source imager can be defined as its ability to quantify total emissions from point sources \rightarrow larger than 10 kg h^{-1} over a selected domain and time window. Completeness in observation of point sources is important not only for complementing the information from area flux mappers but also for leak detection and repair (LDAR) programs where regular survey of point sources in a region can enable prompt action to fix malfunctioning equipment (Kemp et al., 2016; Fox et al., 2021). Current LDAR programs rely on a combination of ground surveys, drones, and aircraft, but we will see that satellites have an important role to play.

Let $C \in [0,1]$ denote the observing system completeness for point sources as the fraction of total point source emissions \rightarrow larger than 10 kg h^{-1} within a domain and time window that can be detected by a given instrument (or constellation ensemble of instruments). C is limited by a combination of the instrument detection threshold (C_D), spatial coverage (C_S), and temporal sampling (C_T):

$$C = C_D \times C_S \times C_T \quad (78)$$

Here C_D is the fraction of point source emissions that can be detected on the basis of the instrument's detection threshold, as inferred for example from Fig. 7. C_S is the fraction of the domain that the instrument observes at least once within the time window. If there is full spatial coverage within the time window then $C_S = 1$. $C_T = 1 - (1 - Fp)^N$ is the probability for an observed source to be actually detected within the time window given the number $N \geq 1$ of observations in the window, the source persistence p (fraction of time that the source is emitting above the detection threshold), and the fraction F of successful retrievals, taken here as the fraction of clear-sky observations. For example, an intermittent source with $p = 0.2$ that is observed with a 1-week return time and 30% clear skies would have $C_T = 0.96$ for 1 year of observations but $C_T = 0.23$ for 1 month. If spatial coverage and observing frequency are sufficient, then C is limited by the instrument's detection threshold (C_D). If they are not, and depending on source persistence and cloud cover, then C_S and C_T may limit observation system completeness rather than C_D .

Figure 8 shows the frequency distribution of persistence (p) for 2500 oil and gas point sources detected and quantified by the airborne AVIRIS-NG and Global Airborne Observatory instruments in US field campaigns (Cusworth et al., 2022). The left panel shows the frequency distribution of mean emissions from individual point sources for each persistence bin. From there we can estimate the observing system completeness for any instrument on the basis of its detection threshold, spatial coverage, and return time. The right panel plots the resulting cumulative observing system completeness for the ensemble of 2500 point sources as achieved by an airborne instrument with 10 kg h^{-1} detection threshold and bi-monthly (60-day) sampling interval, and by a satellite system with 100 kg h^{-1} detection threshold and bi-weekly (14-day) sampling interval. The calculation is done for a 1-year time window with 30% clear skies, assuming $C_S = 0.95$ in both cases, and the cumulative results are shown across the range of persistence bins. We see in this example that the two observing systems have comparable success for persistent sources ($p > 0.5$) by trading C_D for C_T , but the satellite system is better for intermittent sources ($p < 0.5$), despite its higher detection threshold, because of the greater benefit from frequent observations.

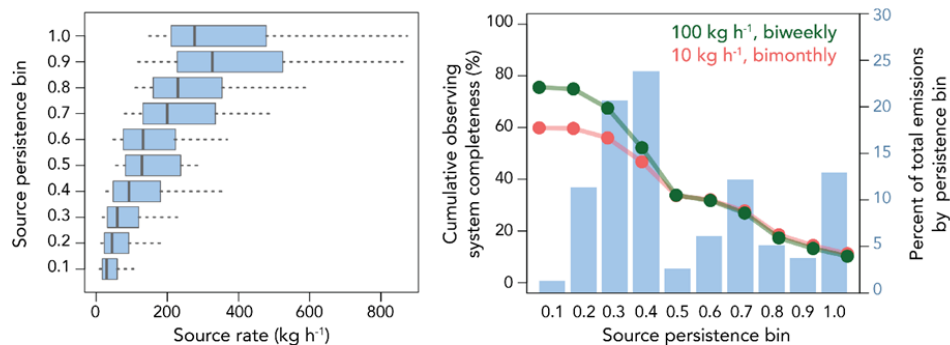

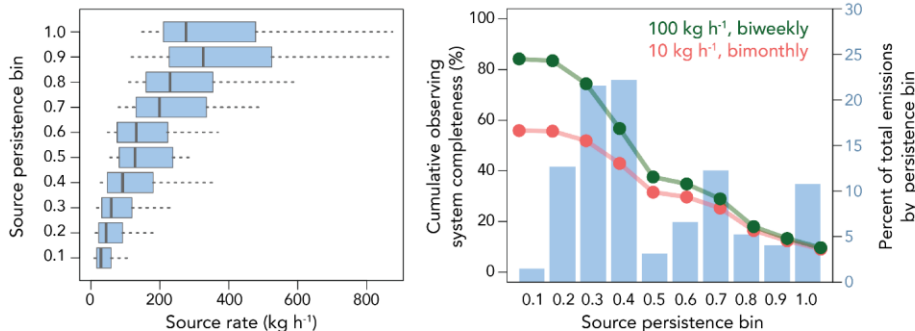

845 **Figure 8: Point source rates, persistence, and observing system completeness for an ensemble of 2500 oil/gas point sources sampled by aircraft remote sensing in five US oil/gas basins (Cusworth et al., 2022). The left panel shows the frequency distribution of mean point sources rates for different persistence bins (p , fraction of the time that the source is detected), where the mean is computed by assuming zero emission when no plume is detected. Boxes and whiskers indicate 10th, 25th, 50th, 75th, and 90th percentiles. The right panel shows the frequency histogram percentage of total point source emissions contributed by of different persistence bins. Also shown in that panel is the cumulative observing system completeness $C = C_D \times C_S \times C_T$ (equation (8)) for 1 year of observations under 30% clear-sky conditions and two observing systems, one with 100 kg h⁻¹ detection threshold and bi-weekly sampling (green line) and one with 10 kg h⁻¹ and bi-monthly sampling (red line). We assume spatial coverage $C_S = 0.95$ for both. The observing system completeness is computed individually for each basin and then averaged. Both observing systems have comparable performance for sources with high persistence ($p > 0.5$) but the biweekly observing system performs better for sources with low persistence despite its higher detection threshold.**

860 Figure 9 further illustrates the trade space between detection threshold and return time for determining observing system completeness. Results are for the ensemble of 2500 point sources with statistics given in Fig. 8. We see from Fig. 9 that an observing system completeness of 0.5-6 can be achieved by an instrument with a detection threshold better than of 300-250 kg h⁻¹ sampling at least weekly. Such an instrument performs as well as one with low detection threshold but sampling only every 3-2 months. Achieving an observing system completeness of higher than 0.8 requires an instrument with detection threshold better than 1500 kg h⁻¹ sampling at least biweekly.

865 Our calculation of C_T as presented above assumes that a point source follows a binary emission frequency distribution (on/off) with constant emissions when on. Actual sources have more complex variability (Allen et al., 2022; Zimmerle et al., 2022). A simple analysis can be done by assuming Gaussian statistics following Hill and Nassar (2019) to estimate the number N of observations needed to quantify a mean point source emission rate $(1 \pm \delta)Q$ with relative precision of δ defined by the 95% relative confidence interval:

870

$$N = \frac{1}{Fp} (1.96 \frac{\sigma}{\delta})^2 \quad \text{--- (89)}$$

$$\sigma = \sqrt{\sigma_I^2 + \sigma_S^2} \quad \text{--- (94)}$$

875

Here σ is the standard deviation of individual measurements determined by instrument precision (σ_I) and variability in the source (σ_S). Using statistics from airborne surveys in the Permian Basin, we find that 64 [clear-sky samples/observations](#) per year (roughly weekly return time, assuming 30% clear skies) would be required to estimate annual point source emissions from that highly intermittent population within 50% ($p = 0.24$, $\sigma_I = 36\%$, $\sigma_S = 45\%$; Cusworth et al. (2021b)). Increasing the required annual emission precision to 35% would require 130 [samples/observations](#) per year (3-day return time). For a less intermittent population ($p = 0.5$), we find $N = 30$ (biweekly sampling) to achieve 50% precision and $N = 64$ (weekly sampling) to achieve 35% precision. These observing frequencies can be achieved with a satellite constellation but would be challenging

Commented [JD1]: Dan – correct? I don't think this should be 'clear-sky'

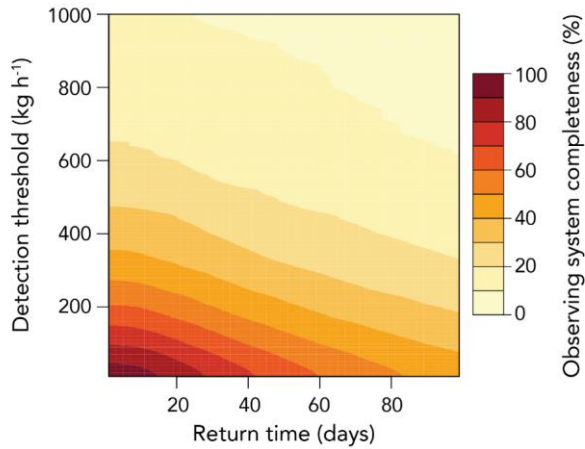

880 for an airborne program.

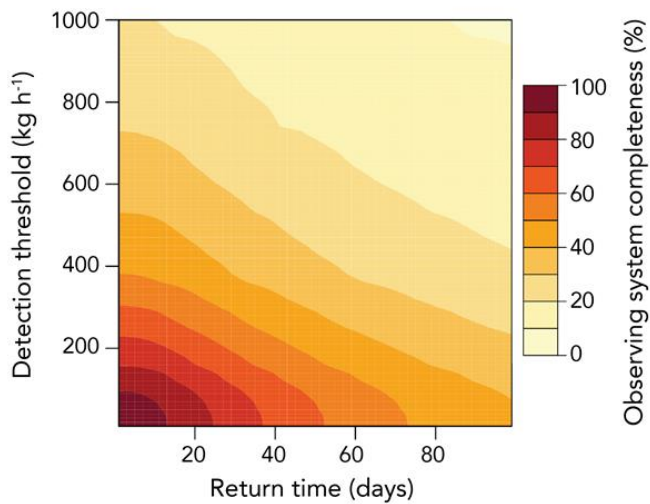

Figure 9: Observing system completeness of a point source imager as a function of detection threshold and return time. The calculation is for the ensemble of point sources in Fig. 8. Observing system completeness for a point source imager is defined here as the ability to quantify emissions from all point sources [larger than 10 kg h⁻¹](#).

885

The tails of the pdfs for point source emissions are a particular challenge to sample representatively. The pdfs are generally heavy-tailed, resulting in low estimate of mean emissions (Zimmerle et al., 2022), which may be addressed with very dense sampling (Y. Chen et al., 2022) or with supporting observations from area flux mappers. Persistence is defined in the observations by the frequency of occurrence of emissions above the detection threshold, but non-detection could represent the low tail of the pdf rather than an on/off switch. The definition of persistence may thus depend on the detection threshold, increasing the importance of that threshold as a measure of observing system completeness. Further complicating matters is that the instrument detection threshold is variable, depending notably on the wind speed at the time of observation. This calls for better characterization of the full pdf of emissions from point sources as a means to extrapolate the observations (Allen et al., 2022).

890

895 **7 Concluding remarks**

Satellite observations of atmospheric methane in the shortwave infrared (SWIR) provide an increasingly powerful system for continuous monitoring of emissions from the global scale down to point sources. We reviewed the current and scheduled fleet of instruments including area flux mappers to quantify total emissions on regional scales and point source imagers to quantify individual source rates. We discussed retrieval methods to infer concentrations from measured radiances, precision and accuracy requirements, inverse methods to infer emissions from observed concentrations, emission detection thresholds, and observing system completeness.

Synergy between different satellite instruments is important to exploit. Area flux mappers can constrain total emissions while point source imagers provide specific attribution. Detection of coarse-resolution hotspots by area flux mappers can direct targeted observation by point source imagers to identify the causes. Point source observations with adequate completeness can improve the bottom-up estimates used as prior information in inversions of area flux mapper data. Constellations of point source imagers can achieve high observing system completeness in support of point source mapping and leak detection and repair (LDAR) programs.

Synergy with suborbital (ground-based and airborne) platforms is essential for a multi-tiered observing strategy (Cusworth et al., 2020). Suborbital observations have a unique role to complement the intrinsic limitations of satellites in terms of spatial resolution, return time, cloud cover, dark surfaces, and nighttime. Surface measurements are typically ten times more sensitive to local emissions than satellite observations (Cusworth et al., 2018). They can also include correlative chemical information such as isotopes, ethane, and ammonia concentrations (Yuan et al., 2015; Ganesan et al., 2019; Graven et al., 2019; Pétron et al., 2020; Yang et al., 2020).

Correlative chemical information available from satellites needs to be better exploited. Concurrent satellite observations of CO and methane have been used to quantify methane emissions from open fires (Worden et al., 2013) and from cities (Plant et al., 2022) by reference to CO emissions, although this is contingent on an accurate CO emission inventory and errors in these inventories are often large. GeoCarb will measure methane, CO₂, and CO, offering further application of this method including the use of methane/CO₂ enhancement ratios. Concurrent enhancements of CO₂ and methane in oil/gas fields observed by the PRISMA instrument, together with nighttime flare data from the VIIRS instrument, have been used to identify flaring point sources and quantify flaring efficiency (Cusworth et al., 2021a). Measurements of ammonia from space (Van Damme et al., 2018) have the potential to identify livestock sources but ~~they~~ have not yet been used in combination with methane.

Some methane sources are intrinsically difficult to observe from space including over water, the wet tropics, and the Arctic. Potentially large methane sources over water include offshore oil/gas facilities, wastewater facilities, hydroelectric and agricultural reservoirs, and estuaries. ~~Large sources~~ They can be observed in the sunglint mode or ~~from by~~ lidar (Kiemle et al., 930 2017; Ayasse et al., 2022; Irakulis-Loitxate et al., 2022b). The wet tropics and the Arctic are a challenge because of persistent cloudiness, compounded in the Arctic by high solar zenith angles and polar darkness, and by the collocation of oil/gas and wetland emissions. The MERLIN lidar instrument will provide unique observation capability for the Arctic ~~but with sparse spatial coverage due to the narrow laser spot~~. The GeoCARB geostationary instrument ~~should will~~ increase data density over tropical South America, ~~where TROPOMI observations are sparse (Fig. 2), but its default mode of daily observations and coarse pixel size will limit the improvement in coverage~~. 935 The tropics are thought to be the principal driver for the recent methane increase (Chandra et al., 2021; Yin et al., 2021; Zhang et al., 2021), and there would be considerable value in dedicated geostationary or inclined-orbit satellite observations of the tropics with high pixel resolution.

~~Connecting top-down information on methane emissions to the improvement of bottom-up emission inventories remains a challenge. Ultimately, the~~ The ultimate goal of top-down methane emission estimates ~~is must be~~ to improve bottom-up estimates/inventories, as the latter provide the ~~foundational tools~~ information needed for climate policy-action by relating emissions to processes. Top-down information may have insufficient ~~sectoral~~ detail, but this calls for ~~tip and cue~~ partnerships where discrepancies identified by satellite for a particular sector motivate work to improve ~~activity and/or emission factor~~ bottom-up estimates for that sector. The ~~new~~ International Methane Emissions Observatory (IMEO) (United Nations 945 Environmental Program, 2021) aims to facilitate this infusion of top-down information into the improvement of bottom-up inventories ~~on a global scale in support of the Paris agreement, and collaboratives in the oil/gas industry aim to achieve the same at the level of oil/gas production fields and individual facilities (Cooper et al., 2022)~~.

The capability is thus emerging for satellite observations to anchor a global methane monitoring system delivering global 950 information on emissions in near real time, from the global scale down to point sources, to support climate policy and to guide corrective action. The basic framework for building such a facility is already here and will be rapidly augmented in coming years with the launch of new instruments.

Author contribution. DJJ wrote the manuscript with contributions from all co-authors. DJV, DHC, JK, and ZQ produced the 955 Figures. RD and DSC wrote the initial draft of Sect. 6.2. JK led the CAMS project that produced this manuscript.

Competing interest. The authors declare that they have no conflict of interest.

Acknowledgments. We thank Felipe J. Cardoso-Saldaña and Cynthia Randles of ExxonMobil Technology and Engineering 960 Company, ~~Yasjka Meijer and Ben Veihelmann of ESA, Ilse Aben of SRON, and Robert Parker of U. Leicester~~ for valuable

comments. ~~We thank~~, and Halina Dodd of Halo Agency, LLC for producing Fig. 1. This work was supported by the Collaboratory to Advance Methane Science (CAMS) and by the NASA Carbon Monitoring System (CMS). RMD and DSC acknowledge additional support from Carbon Mapper's philanthropic donors. Portions of this research was carried out at the Jet Propulsion Laboratory, California Institute of Technology, under a contract with the National Aeronautics and Space Administration (80NM0018D0004). PED acknowledges funding from NASA Carbon Monitoring System grant 80NSSC20K0244.

References

- Alexe, M., P. Bergamaschi, A. Segers, R. Detmers, A. Butz, O. Hasekamp, S. Guerlet, R. Parker, H. Boesch, C. Frankenberg, R. A. Scheepmaker, E. Dlugokencky, C. Sweeney, S. C. Wofsy, and E. A. Kort, Inverse modelling of CH₄ emissions for 2010–2011 using different satellite retrieval products from GOSAT and SCIAMACHY, *Atmos. Chem. Phys.*, 15, 113–133, 2015.
- Allen, D.T., F. Cardoso-Saldaña, and Y. Kimura, Variability in spatially and temporally resolved emissions and hydrocarbon source fingerprints for oil and gas sources in shale gas production regions, *Environ. Sci. Technol.*, 51, 12016–12026, 2017.
- Allen, D.T., F.J. Cardoso-Saldaña, Y. Kimura, Q. Chen, Z. Xiang, D. Zimmerle, C. Bell, C. Lute, J. Duggan, and M. Harrison, A Methane Emission Estimation Tool (MEET) for predictions of emissions from upstream oil and gas well sites with fine scale temporal and spatial resolution: Model structure and applications, *Sci. Total Environ.*, 154277, 2022.
- Alvarez, R.A., et al., Assessment of methane emissions from the US oil and gas supply chain, *Science*, 361, 186–188, 2018.
- Angevine, W. M., J. Peischl, A. Crawford, C.P. Loughner, I.B. Pollack, and C.R. Thompson, Errors in top-down estimates of emissions using a known source, *Atmos. Chem. Phys.*, 20, 11855–11868, <https://doi.org/10.5194/acp-20-11855-2020>, 2020.
- Ayasse, A.K., A.K. Thorpe, D.A. Roberts, C.C. Funk, P.E. Dennison, C. Frankenberg, A. Steffke, and A.D. Aubrey, Evaluating the effects of surface properties on methane retrievals using a synthetic airborne visible/infrared imaging spectrometer next generation (AVIRIS-NG) image, *Remote Sensing Environ.*, 215, 386–397, 2018.
- Ayasse, A.K., P.E. Dennison, M. Foote, A.K. Thorpe, S. Joshi, R.O. Green, R.M. Duren, D.R. Thompson, and D.A. Roberts, Methane mapping with future satellite imaging spectrometers, *Remote Sensing*, 11, 3054, 2019.
- Ayasse, A.K., A.K. Thorpe, D.H. Cusworth, E.A. Kort, A.G. Negron, J. Heckler, G. Asner, R.M. Duren, Methane remote sensing and emission quantification of offshore shallow water oil and gas platforms in the Gulf of Mexico, submitted to *Environ. Res. Lett.*, 2022.
- Barré, J., I. Aben, A. Agustí-Panareda, G. Balsamo, N. Boussez, P. Dueben, R. Engelen, A. Inness, A. Lorente, J. McNorton, V.-H. Peuch, G. Radnoti, and R. Ribas, Systematic detection of local CH₄ anomalies by combining satellite measurements with high-resolution forecasts, *Atmos. Chem. Phys.*, 21, 5117–5136, <https://doi.org/10.5194/acp-21-5117-2021>, 2021.
- Bergamaschi, P., et al., Atmospheric CH₄ in the first decade of the 21st century: Inverse modeling analysis using SCIAMACHY satellite retrievals and NOAA surface measurements, *J. Geophys. Res. Atmos.*, 118, 7350–7369, doi:10.1002/jgrd.50480, 2013.

- Bloom, A.A., K.W. Bowman, M. Lee, A.J. Turner, R. Schroeder, J.R. Worden, R. Weinder, K.C. McDonald, and D.J. Jacob, 995 A global wetland emissions and uncertainty data set for atmospheric chemical transport models (WetCHARTs version 1.0), *Geosci. Model Dev.*, 10, 2141-2156, 2017.
- Borchardt, J., K. Gerilowski, S. Krautwurst, H. Bovensmann, A.K. Thorpe, D.R. Thompson, C. Frankenberg, C.E. Miller, R.M. Duren, and J.P. Burrows, Detection and quantification of CH₄ plumes using the WFM-DOAS retrieval on AVIRIS-NG hyperspectral data, *Atmos. Meas. Tech.*, 14, 1267–1291, 2021.
- 1000 Bousserez, N., D.K. Henze, A. Perkins, K.W. Bowman, M. Lee, J. Liu, F. Deng, and D.B.A. Jones, Improved analysis error covariance matrix for high-dimensional variational inversions: application to source estimation using a 3D atmospheric transport model, *QJRMS*, 141, 1906-1921, 10.1002/qj.2495, 2015.
- Brandt, A.R., G.A. Heath, and D. Cooley, Methane leaks from natural gas systems follow extreme distributions, *Environ. Sci. Technol.*, 50, 12512-12520, 2016.
- 1005 Brasseur, G.P. and D.J. Jacob, *Modeling of Atmospheric Chemistry*, Cambridge University Press, 2017.
- Bruhwyler, L., S. Basu, J.H. Butler, A. Chatterjee, E. Dlugokencky, M.A. Kenney, A. McComiskey, S.A. Montzka, and D. Stanitski, Observations of greenhouse gases as climate indicators, *Climatic Change*, 165, <https://doi.org/10.1007/s10584-021-03001-7>, 2021.
- Buchwitz, M., et al., The Greenhouse Gas Climate Change Initiative (GHG-CCI): Comparison and quality assessment of near-surface-sensitive satellite-derived CO₂ and CH₄ global data sets, *Remote Sensing Environ.*, 162, 344-362, 2015.
- 1010 Butz, A., Galli, A., Hasekamp, O., Landgraf, J., Tol, P., and Aben, I., TROPOMI aboard Precursor Sentinel-5 Precursor: Prospective performance of CH₄ retrievals for aerosol and cirrus loaded atmospheres, *Remote Sens. Environ.*, 120, 267–276, 2012.
- Cardono-Saldaña, F.J., and D.T. Allen, Projecting the temporal evolution of methane emissions from oil and gas production sites, *Environ. Sci. Technol.*, 54, 14172-14181, 2020.
- 1015 Chan Miller, C., et al., Methane retrieval from MethaneAIR using the CO₂ Proxy Approach: A demonstration for the future MethaneSAT mission, submitted to *Atmos. Meas. Tech.*, 2022.
- Chandra, N., et al., Emissions from the oil and gas sectors, coal mining and ruminant farming drive methane growth over the past three decades, *J. Met. Soc. Japan*, 99, 309-337, 2021.
- 1020 Chen, Y., E.D. Sherwin, E.S.F. Berman, B.B. Jones, M.P. Gordon, E.B. Wetherley, E.A. Kort, and A.R. Brandt, Quantifying regional methane emissions in the New Mexico Permian Basin with a comprehensive aerial survey, *Environ. Sci. Technol.*, <https://doi.org/10.1021/acs.est.1c06458>, 2022.
- 1025 [Chen, Z., Jacob, D., Nesser, H., Sulprizio, M., Lorente, A., Varon, D., Lu, X., Shen, L., Ou, Z., Penn, E., and Yu, X.: Methane emissions from China: a high-resolution inversion of TROPOMI satellite observations, *Atmos. Chem. Phys. Discuss.*, <https://doi.org/10.5194/acp-2022-303>, in review, 2022.](https://doi.org/10.5194/acp-2022-303)
- Cho, T., J. Chung, S.M. Miller, and A.K. Saibaba, Computationally efficient methods for large-scale atmospheric inverse modeling, *Geosci. Model Dev. Discuss.*, <https://doi.org/10.5194/gmd-2021-393>, in review, 2022.

[Cooper, J., L. Dubey, and A. Hawkes. Methane detection and quantification in the upstream oil and gas sector: the role of satellites in emissions detection, reconciling and reporting. *Environmental Science: Atmospheres*, 2, 9-23, 2022.](#)

- 1030 Cusworth, D.H., D.J. Jacob, J.-X. Sheng, J. Benmergui, A.J. Turner, J. Brandman, L. White, and C.A. Randles, Detecting high-emitting methane sources in oil/gas fields using satellite observations, *Atmos. Chem. Phys.*, 18, 16885-16896, 2018.
- Cusworth, D.H., D.J. Jacob, D.J. Varon, C. Chan Miller, X. Liu, K. Chance, A.K. Thorpe, R.M. Duren, C.E. Miller, D.R. Thompson, C. Frankenberg, L. Guanter, and C.A. Randles, Potential of next-generation imaging spectrometers to detect and quantify methane point sources from space, *Atmos. Meas. Tech.*, 12, 5655-5668, 2019.
- 1035 Cusworth, D. H., R.M. Duren, V. Yadav, A.K. Thorpe, K. Verhulst., S. Sander, et al., Synthesis of methane observations across scales: Strategies for deploying a multitiered observing network, *Geophys. Res. Lett.*, 47, e2020GL087869, 2020.
- Cusworth, D., R. Duren, A.K. Thorpe, S. Pandey, I. Aben, D. Jarvis, D. Varon, D.J. Jacob, C.A. Randles, R. Gautam, M. Omara, G. Schade, P.E. Dennison, C. Frankenberg, D. Gordon, E. Lopinto, and C.E. Miller, Multi-satellite imaging of a gas well blowout provides new insights for methane monitoring, *Geophys. Res. Lett.*, 48, e2020GL090864, 2021a.
- 1040 Cusworth, D.H., et al., Intermittency of large methane emitters in the Permian Basin, *Environ. Sci. Technol. Lett.*, 8, 567-573, 2021b.
- Cusworth, D.H., et al., A Bayesian framework for deriving sector-based methane emissions from top-down fluxes, *Commun. Earth Environ.*, 2, 242, 2021c.
- Cusworth, D.H., A.K. Thorpe, A.K. Ayasse, D. Stepp, J. Heckler, G.P. Asner, C.E. Miller, J.W. Chapman, M.L. Eastwood, R.O. Green, B. Hmiel, D. Lyon, and R.M. Duren, Strong methane point sources contribute a disproportionate fraction of total emissions across multiple basins in the U.S., *Earth ArXiv*, <https://doi.org/10.31223/X53P88>, 2022.
- Deng, Z., et al., Comparing national greenhouse gas budgets reported in UNFCCC inventories against atmospheric inversions, *Earth System Science Data Discuss.*, in review, <https://doi.org/10.5194/essd-2021-235>, 2022.
- Duren, R.M., et al., California's methane super-emitters, *Nature*, 575, 180-185, 2019.
- 1050 Duren, R.M., et al., Carbon Mapper: on-orbit performance predictions and airborne prototyping, AGU Fall Meeting, New Orleans, 2021.
- Ehret, T., et al., MERLIN: A French-German space lidar mission dedicated to atmospheric methane, *Remote Sensing*, 9, 1052, 2017.
- Ehret, T., et al., Global tracking and quantification of oil and gas methane leaks from recurrent Sentinel-2 imagery, *arXiv:2110.11832v1 [physics.ao-ph]*, 2022.
- 1055 [European Space Agency, Sentinel-5, ESA SP-1336, ISBN 978-92-9221-434-0, 2020.](#)
- Feng, L., et al., Consistent regional fluxes of CH₄ and CO₂ inferred from GOSAT proxy X CH₄ : X CO₂ retrievals, 2010–2014, *Atmos. Chem. Phys.* 17, 4781–4797, 2017.
- 1060 Foote, M.D., P.E. Dennison, A.K. Thorpe, D.R. Thompson, S. Jongaramrungruang, C. Frankenberg, and S. C. Joshi, Fast and accurate retrieval of methane concentration from imaging spectrometer data using sparsity prior. *IEEE Trans. Geosci. Remote Sens.*, 58, 6480–6492, 2020.

- Fox, T.A., et al., An agent-based model for estimating emissions reduction equivalence among leak detection and repair programs, *J. Cleaner Production*, 282, 125237, 2021.
- 1065 Frankenberg, C., Platt, U., and Wagner, T.: Iterative maximum a posteriori (IMAP)-DOAS for retrieval of strongly absorbing trace gases: Model studies for CH₄ and CO₂ retrieval from near infrared spectra of SCIAMACHY onboard ENVISAT, *Atmos. Chem. Phys.*, 5, 9–22, doi:10.5194/acp-5-9-2005, 2005.
- Frankenberg, C., Thorpe, A. K., Thompson, D. R., Hulley, G., Kort, E. A., Vance, N., et al., Airborne methane remote measurements reveal heavy-tail flux distribution in Four Corners region. *Proceedings of the National Academy of Sciences of the United States of America*, 113(35), 9734–9739. <https://doi.org/10.1073/pnas.1605617113>, 2016.
- 1070 Ganesan, A.L., et al., Advancing scientific understanding of the global methane budget in support of the Paris Agreement, *Global Biogeochemical Cycles*, 33, 1475–1512, 2019.
- Gauthier, J.-F., The importance of matching needs to satellite system capability when monitoring methane emissions from space, *IGARSS 2021*, DOI: 10.1109/IGARSS47720.2021.9555123, 2021.
- GEO, ClimateTRACE, WGIC, GHG Monitoring from Space: A mapping of capabilities across public, private, and hybrid satellite missions, <https://wgicouncil.org/publication/reports/industry-reports/report-ghg-monitoring-from-space-satellites-public-private-hybrid-geo-climate-trace-wgic/>, 2021.
- 1075 ~~Geyl, R., E. Ruch, H. Leplan, F. Riguet, S. Lopez, Precision space freeform optics for Microcarb: final report, Proc. SPIE 11487, Optical Manufacturing and Testing XIII, 114870X, doi: 10.1117/12.2571234, 2020.~~
- Graven, H., T. Hocking, and G. Zazzeri, Detection of fossil and biogenic methane at regional scales using atmospheric radiocarbon, *Earth's Future*, 7, 283–299, 2019.
- 1080 Guanter, L., et al., Mapping methane point emissions with the PRISMA spaceborne imaging spectrometer, *Remote Sensing Environ.*, 265, 112671, 2021.
- Hajny, K.D., et al., Observations of methane emissions from natural gas-fired power plants, *Environ. Sci. Technol.*, 15, 8976–8984, 2019.
- 1085 Heald, C.L., D.J. Jacob, D.B.A. Jones, P.I. Palmer, J.A. Logan, D.G. Streets, G.W. Sachse, J.C. Gille, R.N. Hoffman, and T. Nehrkorn, Comparative inverse analysis of satellite (MOPITT) and aircraft (TRACE-P) observations to estimate Asian sources of carbon monoxide, *J. Geophys. Res.*, 109, (D23), D23306, doi:10.1029/2004JD005185, 2004.
- Hill, T., and R. Nassar, Pixel size and revisit rate requirements for monitoring power plant CO₂ emissions from space. *Remote Sensing*, 11, 1608, 2019.
- 1090 Hulley, G. C., et al., High spatial resolution imaging of methane and other trace gases with the airborne Hyperspectral Thermal Emission Spectrometer (HyTES), *Atmos. Meas. Tech.*, 9, 2393–2408, 2016.
- IPCC, *2019 Refinement to the 2006 IPCC Guidelines for National Greenhouse Gas Inventories*. Calvo Buendia, E., Tanabe, K., Kranjc, A., Jamsranjav, B., Fukuda, M., Ngarize, S., Osako, A., Pyrozhenko, Y., Shermanau, P., and Federici, S. (Eds.), IPCC, Switzerland, 2019.

- 1095 Irakulis-Loitxate, I., L. Guanter, Y.-N. Liu, D.J. Varon, J.D. Maasackers, Y. Zhang, A.K. Thorpe, R.M. Duren, C. Frankenberg, D. Lyon, B. Hmiel, D.H. Cusworth, Y. Zhang, K. Segl, J. Gorrón, E. Sanchez-García, M.P. Sulprizio, K. Cao, H. Zhu, J. Liang, X. Li, I. Aben, and D.J. Jacob, Satellite-based survey of extreme methane emissions in the Permian Basin, *Science Advances*, 7, eabf4507, DOI: 10.1126/sciadv.abf4507, 2021.
- 1100 Irakulis-Loitxate, I., L. Guanter, J.D. Maasackers, D. Zavala-Araiza, and I. Aben, Satellites detect abatable super-emissions in one of the world's largest methane hotspot regions, *Environ. Sci. Technol.* 56, 4, 2143–2152, 2022a.
- [Irakulis-Loitxate, I., et al., Satellites detect a methane ultra-emission event from an offshore platform in the Gulf of Mexico, Environ. Sci. Technol. Lett., in press, 2022b. <https://doi.org/10.1021/acs.estlett.2c00225>](#)
- [Irakulis-Loitxate, I., et al., Satellites detect a methane super-emission event from an offshore platform in the Gulf of Mexico, submitted to Environ. Sci. Technol. Lett., 2022b.](#)
- 1105 Jacob, D.J., A.J. Turner, J.D. Maasackers, J. Sheng, K. Sun, X. Liu, K. Chance, I. Aben, J. McKeever, and C. Frankenberg, Satellite observations of atmospheric methane and their value for quantifying methane emissions, *Atmos. Chem. Phys.*, 16, 4371–4396, 2016.
- Janardanan, R., et al., Country-scale analysis of methane emissions with a high-resolution inverse model using GOSAT and surface observations, *Remote Sensing*, 12, 375, 2020.
- 1110 Jervis, D., J. McKeever, B.O.A. Durak, J.J. Sloan, D. Gains, D. J. Varon, A. Ramier, M. Strupler, and E. Tarrant, The GHGSat-D imaging spectrometer, *Atmos. Meas. Tech.*, 14, 2127–2140, 2021.
- Johnson, D., and R. Heltzel, On the long-term temporal variations in methane emissions from an unconventional natural gas well site, *ACS Omega*, 6, 14200–14207, 2021.
- Jongaramrungruang, S., Frankenberg, C., Matheou, G., Thorpe, A., Thompson, D.R., Kuai, L., & Duren, R.: Towards accurate methane point-source quantification from high-resolution 2D plume imagery. *Atmos. Meas. Tech.*, 12, 6667–6681, 2019.
- 1115 Jongaramrungruang, S., A.K. Thorpe, G. Matheou, and C. Frankenberg, Remote sensing of methane plumes: instrument tradeoff analysis for detecting and quantifying local sources at global scale, *Atmos. Meas. Tech. Discuss.*, <https://doi.org/10.5194/amt-2021-205>, 2022a.
- Jongaramrungruang, S., G. Matheou, A.K. Thorpe, Z.-C. Zeng, and C. Frankenberg, MethaNet – An AI-driven approach to quantifying methane point-source emission from high-resolution 2-D plume imagery, *Remote Sensing Environ.*, 269, 112809, 2022b.
- 1120 Karion, A., et al., Aircraft-based estimate of total methane emissions from the Barnett Shale region, *Environ. Sci. Technol.*, 49, 8124–8131, 2015.
- Kemp, C.E., A.P. Ravikumar, and A.R. Brandt, Comparing natural gas leakage detection technologies using an open-source “virtual gas field” simulator, *Environ. Sci. Technol.*, 50, 4546–4553, 2016.
- 1125 Kiemle C., G. Ehret, A. Amediek, A. Fix, M. Quatrevalet, and M. Wirth, Potential of spaceborne lidar measurements of carbon dioxide and methane emissions from strong point sources, *Remote Sensing*, 9, 1137, 2017.

Formatted: No bullets or numbering

- Koo, J.-H., Walker, K. A., Jones, A., Sheese, P. E., Boone, C. D., Bernath, P. F., and Manney, G. L.: Global climatology based on the ACE-FTS version 3.5 dataset: Addition of mesospheric levels and carbon-containing species in the UTLS, JQRST, 186, 52–62, 2017.
- 1130 Krings, T., K. Gerilowski, M. Buchwitz, M. Reuter, A. Tretner, J. Erzinger, D. Heinze, U. Pflüger, J.P. Burrows, and H. Bovensmann, MAMAP – a new spectrometer system for column-averaged methane and carbon dioxide observations from aircraft: retrieval algorithm and first inversions for point source emission rates, *Atmos. Meas. Tech.*, 4, 1735–1758, <https://doi.org/10.5194/amt-4-1735-2011>, 2011.
- 1135 Lan, X., et al., Improved constraints on global methane emissions and sinks using $\delta^{13}\text{C}-\text{CH}_4$, *Global Biogeochemical Cycles*, 35, e2021GB007000, 2021.
- Lauvaux, T., et al., Global assessment of oil and gas methane ultra-emitters, *Science*, 375, 557–561, 2022.
- Lorente, A., et al., Methane retrieved from TROPOMI: improvement of the data product and validation of the first 2 years of measurements, *Atmos. Meas. Tech.*, 14, 665–684, <https://doi.org/10.5194/amt-14-665-2021>, 2021.
- 1140 Lu, X., D.J. Jacob, Y. Zhang, J.D. Maasakkers, M.P. Sulprizio, L. Shen, Z. Qu, T.R. Scarpelli, H. Nesser, R.M. Yantosca, J. Sheng, A. Andrews, R.J. Parker, H. Boesch, A.A. Bloom, S. Ma, Global methane budget and trend, 2010–2017: complementarity of inverse analyses using in situ (GLOBALVIEWplus CH₄ ObsPack) and satellite (GOSAT) observations, *Atmos. Chem. Phys.*, 21, 4637–4657, 2021.
- 1145 Lu, X., D. J. Jacob, H. Wang, J.D. Maasakkers, Y. Zhang, T.R. Scarpelli, L. Shen, Z. Qu, M.P. Sulprizio, H. Nesser, A. A. Bloom, S. Ma, J.R. Worden, S. Fan, R. J. Parker, H. Boesch, R. Gautam, D. Gordon, M.D. Moran, F. Reuland, C.A.O. Villasana, and A. Andrews, Methane emissions in the United States, Canada, and Mexico: Evaluation of national methane emission inventories and 2010–2017 sectoral trends by inverse analysis of in situ (GLOBALVIEWplus CH₄ ObsPack) and satellite (GOSAT) atmospheric observations, *Atmos. Chem. Phys.*, 22, 395–418, 2022.
- 1150 Lyon, D. R., Zavala-Araiza, D., Alvarez, R. A., Harriss, R., Palacios, V., Lan, X., Talbot, R., Lavoie, T., Shepson, P., Yacovitch, T. I., et al., Constructing a spatially resolved methane emission inventory for the Barnett Shale region. *Environ. Sci. Technol.*, 49, 8147–8157, 2015.
- Lyon, D. R., et al., Aerial surveys of elevated hydrocarbon emissions from oil and gas production sites, *Environ. Sci. Technol.*, 50, 4877–4886, 2016.
- Lyon, D.R., et al., Concurrent variation in oil and gas methane emissions and oil price during the COVID-19 pandemic, *Atmos. Chem. Phys.*, 21, 6605–6626, 2021.
- 1155 Maasakkers, J.D., D.J. Jacob, M.P. Sulprizio, A.J. Turner, M. Weitz, T. Wirth, C. Hight, M. DeFigueiredo, M. Desai, R. Schmeltz, L. Hockstad, A.A. Bloom, K.W. Bowman, S. Jeong, and M.L. Fischer, Gridded national inventory of U.S. methane emissions, *Environ. Sci. Technol.*, 50, 13123–13133, 2016.
- 1160 Maasakkers, J.D., D.J. Jacob, M.P. Sulprizio, T. Scarpelli, H. Nesser, J.-X. Sheng, Y. Zhang, M. Hersher, A.A. Bloom, K.W. Bowman, J.R. Worden, G. Janssens-Maenhout, and R.J. Parker, Global distribution of methane emissions, emission trends,

and OH concentrations and trends inferred from an inversion of GOSAT satellite data for 2010-2015, *Atmos. Chem. Phys.*, 19, 7859-7881, 2019.

Maasackers, J.D., D.J. Jacob, M.P. Sulprizio, T.R. Scarpelli, H. Nesser, J. Sheng, Y. Zhang, X. Lu, A.A. Bloom, K.W. Bowman, J.R. Worden, and R.J. Parker, 2010-2015 North American methane emissions, sectoral contributions, and trends: a high-resolution inversion of GOSAT satellite observations of atmospheric methane, *Atmos. Chem. Phys.*, 21, 4339-4356, 2021.

[Maasackers, J.D., M. Omara, R. Gautam, A. Lorente, S. Pandey, P. Toj, T. Borsdorff, S. Houweling, and I. Aben, Reconstructing and quantifying methane emissions from the full duration of a 38-day natural gas well blowout using space-based observations, *Remote Sensing Environ.*, 270, 112755, 2022a.](#)

Maasackers, J.D., D.J. Varon, et al., Using satellites to uncover large methane emissions from landfills, <https://eartharxiv.org/repository/view/2985/>, 2022b.

MacLean, J.-P., et al., Detecting and quantifying methane emissions with the high-resolution GHGSat satellite constellation, AGU Fall meeting, New Orleans, 2021.

Miller, S.M., and A.M. Michalak, Constraining sector-specific CO₂ and CH₄ emissions in the US, *Atmos. Chem. Phys.*, 17, 3963-3985, 2017.

Miller, S. M., Michalak, A. M., Detmers, R. G., Hasekamp, O. P., Bruhwiler, L. M. P., and Schwietzke, S.: China's coal mine methane regulations have not curbed growing emissions, *Nature Communications*, 10, 303, 10.1038/s41467-018-07891-7, 865, 2019.

Miller, S.M., A.K. Saibaba, M.E. Trudeau, M.E. Mountain, and A.E. Andrews, Geostatistical inverse modeling with very large datasets: an example from the Orbiting Carbon Observatory 2 (OCO-2) satellite, *Geosci. Model Dev.*, 13, 1771-1785, 2020.

Moore, B., et al., The Potential of the Geostationary Carbon Cycle Observatory (GeoCarb) to provide multi-scale constraints on the carbon cycle in the Americas, *Front. Environ. Sci.*, <https://doi.org/10.3389/fenvs.2018.00109>, 2018.

Naik, V., S. Szopa, B. Adhikary, P. Artaxo, T. Berntsen, W. D. Collins, S. Fuzzi, L. Gallardo, A. Kiendler Scharr, Z. Klimont, H. Liao, N. Unger, P. Zanin, 2021, Short-Lived Climate Forcers. In: *Climate Change 2021: The Physical Science Basis*.

Contribution of Working Group I to the Sixth Assessment Report of the Intergovernmental Panel on Climate Change [Masson-Delmotte, V., P. Zhai, A. Pirani, S. L. Connors, C. Péan, S. Berger, N. Caud, Y. Chen, L. Goldfarb, M. I. Gomis, M. Huang, K. Leitzell, E. Lonnoy, J. B. R. Matthews, T. K. Maycock, T. Waterfield, O. Yelekçi, R. Yu and B. Zhou (eds.)]. Cambridge University Press, 2021.

Nesme N, R. Marion, O. Lezeaux, S. Doz, C. Camy-Peyret, and P.-Y. Foucher, Joint use of in-scene background radiance estimation and optimal estimation methods for quantifying methane emissions using PRISMA hyperspectral satellite data: application to the Korpezhe industrial site, *Remote Sensing*, 13, 4992, 2021.

Nesser, H., D.J. Jacob, J.D. Maasackers, T.R. Scarpelli, M.P. Sulprizio, Y. Zhang, and C.H. Rycroft, Reduced-cost construction of Jacobian matrices for high-resolution inversions of satellite observations of atmospheric composition, *Atm. Meas. Tech.* 14, 5521-5534, 2021.

Formatted: German (Germany)

- 1195 NIES, GOSAT-GW mission: background, aims, and mission requirements, 2021. <https://gosat-gw.global-atmos-chem-lab.jp/en/collaboration/>
- Nisbet, E.G., et al., Methane mitigation: methods to reduce emissions, on the path to the Paris Agreement, *Rev. Geophys.*, 58, e2019RG000675, 2020.
- 1200 Noël, S., Reuter, M., Buchwitz, M., Borchardt, J., Hilker, M., Schneising, O., Bovensmann, H., Burrows, J. P., Di Noia, A., Parker, R. J., Suto, H., Yoshida, Y., Buschmann, M., Deutscher, N. M., Feist, D. G., Griffith, D. W. T., Hase, F., Kivi, R., Liu, C., Morino, I., Notholt, J., Oh, Y.-S., Ohyama, H., Petri, C., Pollard, D. F., Rettinger, M., Roehl, C., Rousogonous, C., Sha, M. K., Shiomi, K., Strong, K., Sussmann, R., Té, Y., Velasco, V. A., Vrekoussis, M., and Warneke, T.: Retrieval of greenhouse gases from GOSAT and GOSAT-2 using the FOCAL algorithm, *Atmos. Meas. Tech.*, 15, 3401–3437. <https://doi.org/10.5194/amt-15-3401-2022>, 2022. Noël, S., et al., Retrieval of greenhouse gases from GOSAT and greenhouse gases and carbon monoxide from GOSAT 2 using the FOCAL algorithm, *Atmos. Meas. Tech. Discuss.*, **Error! Hyperlink reference not valid.** [2022](https://doi.org/10.5194/amt-15-3401-2022).
- 1205 Palmer, P.I., et al., The added value of satellite observations of methane for understanding the contemporary methane budget. *Phil. Trans. R. Soc. A* 379, 20210106, <https://doi.org/10.1098/rsta.2021.0106>, 2021.
- Pandey, S., et al., Satellite observations reveal extreme methane leakage from a natural gas well blowout, *PNAS*, 116, 23676–23681, 2019.
- 1210 Parker, R. J., et al., A decade of GOSAT Proxy satellite CH₄ observations, *Earth System Science Data*, 12, 3383–3412, 2020.
- Pétron, G., et al., Investigating large methane enhancements in the U.S. San Juan Basin, *Elem. Sci. Anth.*, 8: XX. DOI: <https://doi.org/10.1525/elementa.038>, 2020.
- Plant, G., Kort, E. A., Murray, L. T., Maasakkers, J. D., Aben, I.: Evaluating urban methane emissions from space using TROPOMI methane and carbon monoxide observations, *Remote Sensing of Environment*, 268, <https://doi.org/10.1016/j.rse.2021.112756>, 2022.
- 1215 Prather, M. J., Holmes, C. D., and Hsu, J.: Reactive greenhouse gas scenarios: Systematic exploration of uncertainties and the role of atmospheric chemistry, *Geophys. Res. Lett.*, 39, L09803, <https://doi.org/10.1029/2012gl051440>, 2012.
- Qu, Z. D.J. Jacob, L. Shen, X. Lu, Y. Zhang, T.R. Scarpelli, H.O. Nesser, M.P. Sulprizio, J.D. Maasakkers, A.A. Bloom, J.R.
- 1220 Worden, R.J. Parker, and A.L. Delgado, Global distribution of methane emissions: a comparative inverse analysis of observations from the TROPOMI and GOSAT satellite instruments, *Atmos. Chem. Phys.*, 21, 14159–14175, 2021.
- Riris, H., K. Numata, S. Wu, and M. Fahey, The challenges of measuring methane from space with a LIDAR, *CEAS Space Journal*, 11, 475–483, 2019.
- Rodgers, C. D., *Inverse Methods for Atmospheric Sounding: Theory and Practice*, World Scientific, River Edge, USA, 2000.
- 1225 Sanchez-Garcia, E., J. Gorrone, I. Irakulis-Loitxate, D.J. Varon, and L. Guanter, Mapping methane plumes at very high spatial resolution with the WorldView-3 satellite, *Atmos. Meas. Tech. Discuss.*, in review, <https://doi.org/10.5194/amt-2021-238>, 2022.
- Saunois, M., et al., The global methane budget 2000–2017, *ESSD*, 12, 1561–1623, 2020.

1230 Scarfutto, R., et al., An evaluation of airborne SWIR imaging spectrometers for CH₄ mapping: Implications of band positioning, spectral sampling and noise, *International Journal of Applied Earth Observation and Geoinformation*, 94, 102233, 2021.

Scarpelli, T.R., D.J. Jacob, J.D. Maasackers, M.P. Sulprizio, J.-X. Sheng, K. Rose, L. Romeo, J.R. Worden, and G. Janssens-Maenhout, A global gridded (0.1° x 0.1°) inventory of methane emissions from fuel exploitation based on national reports to the United Nations Framework Convention on Climate Change, *Earth System Sci. Data*, 12, 563-575, 2020.

1235 Scarpelli, T.R., D.J. Jacob, S. Grossman, X. Lu, Z. Qu, M.P. Sulprizio, Y. Zhang, F. Reuland, and D. Gordon, Updated Global Fuel Exploitation Inventory (GFEI) for methane emissions from the oil, gas, and coal sectors: evaluation with inversions of atmospheric methane observations, *Atmos. Chem. Phys.*, 22, 3235–3249, 2022.

Schneising, O., et al., A scientific algorithm to simultaneously retrieve carbon monoxide and methane from TROPOMI onboard Sentinel-5 Precursor, *Atmos. Meas. Tech.*, 12, 6771–6802, 2019.

1240 Seinfeld, J.H., and S. Pandis, *Atmospheric Chemistry and Physics*, 3rd edition, Wiley, 2016.

Shen, L., D. Zavala-Araiza, R. Gautam, M. Omara, T. Scarpelli, J. Sheng, M.P. Sulprizio, J. Zhuang, Y. Zhang, Z. Qu, X. Lu, S. Hamburg, and D.J. Jacob, Unravelling a large methane emission discrepancy in Mexico using satellite observations, *Remote Sensing Environ.*, 260, 112461, 2021.

Shen, L., R. Gautam, M. Omara, D. Zavala-Araiza, J.D. Maasackers, T.R. Scarpelli, A. Lorente, D. Lyon, J. Sheng, D. Varon, 1245 H. Nesser, Z. Qu, X. Lu, M.P. Sulprizio, S.P. Hamburg, and D.J. Jacob, Satellite quantification of national emissions from oil/gas production in the US and Canada including contributions from individual basins, *Atmos. Phys. Chem. Discuss.*, <https://doi.org/10.5194/acp-2022-155>, in review, 2022.

[Sherwin, A.D., J.S. Rutherford, Y. Chen, E.A. Kort, R.B. Jackson, and A.R. Brandt, Single-blind validation of space-based point-source methane emissions detection and quantification, submitted.](#)

1250 Sierk, B., V. Fernandez, J.-L. Bézy, Y. Meijer, Y. Durand, G. Bazalgette Courrèges-Lacoste, C. Pachot, A. Löscher, H. Nett, K. Minoglou, L. Boucher, R. Windpassinger, A. Pasquet, D. Serre, and F. te Hennepe, The Copernicus CO₂M mission for monitoring anthropogenic carbon dioxide emissions from space, "Proc. SPIE 11852, International Conference on Space Optics — ICSO 2020, 118523M, doi: 10.1117/12.2599613, 2021.

Suto, H., et al., Thermal and near-infrared sensor for carbon observation Fourier transform spectrometer-2 (TANSO-FTS-2) on the Greenhouse gases Observing SATellite-2 (GOSAT-2) during its first year in orbit, *Atmos. Meas. Tech.*, 14, 2013–2039, 2021.

Thompson, D.R., I. Leifer, H. Bovensmann, M. Eastwood, M. Fladland, C. Frankenberg, K. Gerilowski, R. O. Green, S. Kratwurst, T. Krings, B. Luna, and A. K. Thorpe, Real-time remote detection and measurement for airborne imaging spectroscopy: A case study with methane. *Atmos. Meas. Tech.* 8, 4383–4397, 2015.

1260 Thompson, D. R., Thorpe, A. K., Frankenberg, C., Green, R. O., Duren, R., Guanter, L., Hollstein, A., Middleton, E., Ong, L., and Ungar, S.: Space-based remote imaging spectroscopy of the Aliso Canyon CH₄ superemitter, *Geophys. Res. Lett.*, 43, 6571–6578, <https://doi.org/10.1002/2016GL069079>, 2016.

Formatted: Font: 10 pt

Formatted: Default

- Thorpe, A.K., C. Frankenberg, and D.A. Roberts, D.A., Retrieval techniques for airborne imaging of methane concentrations using high spatial and moderate spectral resolution: Application to AVIRIS, *Atmos. Meas. Tech.*, 7, 491-506, 2014.
- 1265 Thorpe, A.K., Frankenberg, C., Thompson, D.R., Duren, R.M., Aubrey, A.D., Bue, B.D., Green, R.O., Gerilowski, K., Krings, T., Borchardt, J. and Kort, E.A., Airborne DOAS retrievals of methane, carbon dioxide, and water vapor concentrations at high spatial resolution: application to AVIRIS-NG. *Atmos. Meas. Tech.*, 10, 3833-3850, 2017.
- Tu, Q., et al., Quantification of CH₄ emissions from waste disposal sites near the city of Madrid using ground- and space-based observations of COCCON, TROPOMI and IASI, *Atm. Chem. Phys.*, in press, 2022.
- 1270 Turner, A.J., D.J. Jacob, K.J. Wecht, J.D. Maasackers, E. Lundgren, A.E. Andrews, S.C. Biraud, H. Boesch, K.W. Bowman, N.M. Deutscher, M.K. Dubey, D.W.T. Griffith, F. Hase, A. Kuze, J. Notholt, H. Ohyama, R. Parker, V.H. Payne, R. Sussmann, C. Sweeney, V.A. Velasco, T. Warneke, P.O. Wennberg, and D. Wunch, Estimating global and North American methane emissions with high spatial resolution using GOSAT satellite data, *Atmos. Chem. Phys.*, 15, 7049-7069, 2015.
- United Nations Environment Programme, *An Eye on Methane: International Methane Emissions Observatory*, Nairobi, ISBN: 978-92-807-3893-3, 2021.
- 1275 Van Damme, M., et al., Industrial and agricultural ammonia point sources exposed, *Nature*, 564, 99-103, 2018.
- Varon, D.J., D.J. Jacob, J. McKeever, D. Jervis, B.O.A. Durak, Y. Xia, and Y. Huang, Quantifying methane point sources from fine-scale (GHGSat) satellite observations of atmospheric methane plumes, *Atmos. Meas. Tech.*, 11, 5673-5686, 2018.
- Varon, D.J., J. McKeever, D. Jervis, J.D. Maasackers, S. Pandey, S. Houweling, I. Aben, T.R. Scarpetti, and D.J. Jacob, Satellite discovery of anomalously large methane point sources from oil/gas production, *Geophys. Res. Lett.*, 46, <https://doi.org/10.1029/2019GL083798>, 2019.
- Varon, D.J., D.J. Jacob, D. Jervis, and J. McKeever, Quantifying time-averaged methane emissions from individual coal mine vents with GHGSat-D satellite observations, *Environ. Sci. Technol.*, 54, 10246-10253, 2020.
- Varon, D.J., D. Jervis, J. McKeever, I. Spence, D. Gains, and D.J. Jacob, High-frequency monitoring of anomalous methane point sources with multispectral Sentinel-2 satellite observations, *Atmos. Meas. Tech.*, 14, 2771, 2785, 2021.
- 1285 Varon, D.J., D.J. Jacob, M. Sulprizio, L.A. Estrada, W.B. Downs, L. Shen, S.E. Hancock, H. Nesser, Z. Qu, E. Penn, Z. Chen, X. Lu, A. Lorente, A. Tewari, and C.A. Randles, Integrated Methane Inversion (IMI 1.0): A user-friendly, cloud-based facility for inferring high-resolution methane emissions from TROPOMI satellite observations, *Geosci. Model Dev. Discuss.* [preprint], <https://doi.org/10.5194/gmd-2022-45>, in review, 2022.
- 1290 Vaughn, T.L., et al., Temporal variability largely explains top-down/bottom-up difference in methane emission estimates from a natural gas production region, *PNAS*, 115, 11712-11717, 2018.
- Wang, F., et al., Methane emission estimates by the global high-resolution inverse modeling, national inventories, *Remote Sensing*, 11, 2489, 2019.
- Wecht, K.J., D.J. Jacob, C. Frankenberg, Z. Jiang, and D.R. Blake, Mapping of North America methane emissions with high spatial resolution by inversion of SCIAMACHY satellite data, *J. Geophys. Res.*, 119, 7741-7756, 2014.
- 1295

- Western, L.M., et al., Estimates of North African methane emissions from 2010 to 2017 using GOSAT observations, *Environ. Sci. Technol. Lett.*, 8, 626–632, 2021.
- White, W. H., J.A. Anderson, D.L. Blumenthal, R.B. Husar, N.V. Gillani, J.D. Husar, and W.E. Wilson, Formation and transport of secondary air pollutants: ozone and aerosols in the St. Louis urban plume, *Science*, 194, 187–189, 1976.
- 1300 Worden, J., Wecht, K., Frankenberg, C., Alvarado, M., Bowman, K., Kort, E., Kulawik, S., Lee, M., Payne, V., and Worden, H., CH₄ and CO distributions over tropical fires during October 2006 as observed by the Aura TES satellite instrument and modeled by GEOS-Chem, *Atmos. Chem. Phys.*, 13, 3679–3692, 2013.
- Worden, J. R., Tumer, A. J., Bloom, A., Kulawik, S. S., Liu, J., Lee, M., Weidner, R., Bowman, K., Frankenberg, C., Parker, R., and Payne, V. H.: Quantifying lower tropospheric methane concentrations using GOSAT near-IR and TES thermal IR
- 1305 measurements, *Atmos. Meas. Tech.*, 8, 3433–3445, doi:10.5194/amt-8-3433-2015, 2015.
- Worden, J.R., D.H. Cusworth, Z. Qu, Y. Yin, Y. Zhang, A. A. Bloom, S. Ma, B. Byrne, T.R. Scarpelli, J.D. Maasackers, D. Crisp, R. Duren, and D.J. Jacob, The 2019 methane budget and uncertainties at 1 degree resolution and each country through Bayesian integration Of GOSAT total column methane data and a priori inventory estimates, *Atmos. Chem. Phys. Discuss.* [preprint], <https://doi.org/10.5194/acp-2021-955>, in review, 2022.
- 1310 Wunch, D., Toon, G. C., Blavier, J.-F. L., Washenfelder, R.A., Notholt, J., Connor, B. J., Griffith, D. W. T., Sherlock, V., and Wennberg, P. O.: The Total Carbon Column Observing Network, *Philos. T. R. Soc. A*, 369, 2087–2112, 2011.
- Yang, S., et al., Characterizing anthropogenic methane sources in the Houston and Barnett Shale areas of Texas using the isotopic signature $\delta^{13}\text{C}$ in CH₄, *Sci. Total Environ.*, 696, 133856, 2019.
- Yin, Y., F. Chevallier, P. Ciais, P. Bousquet, M. Saunio, B. Zheng, J. Worden, A. A. Bloom, R. Parker, D.J. Jacob, E.J.
- 1315 Dlugokencky, and C. Frankenberg, Accelerating methane growth rate from 2010 to 2017: leading contributions from the tropics and East Asia, *Atmos. Chem. Phys.*, 21, 12631–12647, 2021.
- Yu, X., D.B. Millet, and D.K. Henze, How well can inverse analyses of high-resolution satellite data resolve heterogeneous methane fluxes? Observation System Simulation Experiments with the GEOS-Chem adjoint model (v35), *Geophys. Model Dev. Discuss.*, <https://doi.org/10.5194/gmd-2021-238>, 2022.
- 1320 Yuan, B., et al., Airborne flux measurements of methane and volatile organic compounds over the Haynesville and Marcellus shale gas production regions, *J. Geophys. Res. Atmos.*, 120, 6271–6289, doi:10.1002/2015JD023242, 2015.
- Zavala-Araiza, D., et al., Reconciling divergent estimates of oil and gas methane emissions, *PNAS*, 112, 15597–15602, 2015.
- Zhang, Y., P. Sadavarte, R. Gautam, M. Omara, J.D. Maasackers, S. Pandey, D. Lyon, H.O. Nesser, M.P. Sulprizio, R. Zhang, S. Houweling, D. Zavala-Araiza, R.A. Alvarez, A.L. Delgado, S.P. Hamburg, I. Aben, and D.J. Jacob, Quantifying methane
- 1325 emissions from the largest oil producing basin in the U.S. from space, *Science Advances*, 6, eaaz5120, 2020.
- Zhang, Y., D.J. Jacob, X. Lu, J.D. Maasackers, T.R. Scarpelli, J.-X. Sheng, L. Shen, Z. Qu, M.P. Sulprizio, J. Chang, A.A. Bloom, S. Ma, J. Worden, R.J. Parker, and H. Boesch, Attribution of the accelerating increase in atmospheric methane during 2010–2018 by inverse analysis of GOSAT observations, *Atmos. Chem. Phys.*, 21, 3643–3666, 2021.

Zimmerle, D., G. Duggan, T. Vaughn, C. Bell, C. Lute, K. Bennett, Y. Kimura, F.J. Cardoso-Saldaña, and D.T. Allen,
1330 Modeling air emissions from complex facilities at detailed temporal and spatial resolution: The Methane Emission Estimation
Tool (MEET), *Sci. Total Environ.*, 824, 153653, 2022.