

Radical chemistry and ozone production at a UK coastal receptor site

Robert Woodward-Massey¹, Roberto Sommariva^{2,4}, Lisa K. Whalley^{1,3}, Danny R. Cryer¹, Trevor Ingham¹, William J. Bloss⁴, Stephen M. Ball², Sam Cox^{5,a}, James D. Lee^{6,7}, Chris P. Reed^{6,b}, Leigh R. Crilley^{4,c}, Louisa J. Kramer^{4,d}, Brian J. Bandy⁸, Grant L. Forster⁹, Claire E. Reeves⁸, Paul S. Monks², and
5 Dwayne E. Heard¹

¹School of Chemistry, University of Leeds, Leeds, LS2 9JT, UK

²School of Chemistry, University of Leicester, University Road, Leicester, LE1 7RH, UK

³National Centre for Atmospheric Science, University of Leeds, Leeds, LS2 9JT, UK

10 ⁴School of Geography, Earth and Environmental Sciences, University of Birmingham, Birmingham, B15 2TT, UK

⁵Research Software Engineering Team, University of Leicester, Leicester, LE1 7RH, UK

⁶Wolfson Atmospheric Chemistry Laboratories, Department of Chemistry, University of York, York, YO10 5DD, UK

⁷National Centre for Atmospheric Science, University of York, York, YO10 5DD, UK

⁸Centre for Ocean and Atmospheric Sciences, School of Environmental Sciences, University of East Anglia, Norwich, UK

15 ⁹National Centre for Atmospheric Science, University of East Anglia, Norwich, NR4 7TJ, UK

^anow at: Digital Research Service, University of Nottingham, Nottingham, NG7 2RD, UK

^bnow at: Faculty for Airborne Atmospheric Measurements, Cranfield University, Cranfield, MK43 0AL, UK

^cnow at: Department of Chemistry, York University, Toronto, M3J 1P3, Canada

^dnow at: Ricardo Energy & Environment, Harwell, Oxfordshire, OX11 0QR, UK

20

Correspondence to: Lisa K. Whalley (l.k.whalley@leeds.ac.uk) and Dwayne E. Heard (d.e.heard@leeds.ac.uk)

Abstract

OH, HO₂, total and partially-speciated RO₂, and OH reactivity (k'_{OH}) were measured during the July 2015 ICOZA (Integrated Chemistry of OZone in the Atmosphere) project that took place at a coastal site in North Norfolk, UK. Maximum measured
25 daily OH, HO₂, and total RO₂ radical concentrations were in the range $2.6\text{--}17 \times 10^6$, $0.75\text{--}4.2 \times 10^8$, and $2.3\text{--}8.0 \times 10^8$ molecule cm⁻³, respectively. k'_{OH} ranged from 1.7 to 17.6 s⁻¹ with a median value of 4.7 s⁻¹. ICOZA data were split by wind direction to assess differences in the radical chemistry between air that had passed over the North Sea (NW–SE sectors) or major urban conurbations such as London (SW sector). A box model using MCMv3.3.1 chemistry was in **better-reasonable** agreement with the OH measurements, but it overpredicted HO₂ observations in NW–SE air in the afternoon by a factor of ~2–3, although
30 slightly better agreement was found for HO₂ in SW air (factor of ~1.4–2.0 underprediction). The box model severely underpredicted total RO₂ observations in both NW–SE and SW air by factors of ~8–9 on average. Measured radical and k'_{OH} levels and measurement-to-model ratios displayed strong dependences on NO mixing ratios with the results suggesting that peroxy radical chemistry is not well understood under high NO_x conditions. The simultaneous measurement of OH, HO₂, total RO₂, and k'_{OH} were used to derive experimental (i.e., observationally determined) budgets for all radical species as well as
35 total RO_x (= OH + HO₂ + RO₂). In NW–SE air, the RO_x budget could be closed during the daytime within experimental uncertainty but the rate of OH destruction exceeded the rate of OH production, and the rate of HO₂ production greatly exceeded

the rate of HO₂ destruction while the opposite was true for RO₂. In SW air, the RO_x budget analysis indicated missing daytime RO_x sources but the OH budget was balanced, and the same imbalances were found with the HO₂ and RO₂ budgets as in NW–SE air. For HO₂ and RO₂, the budget imbalances were most severe at high NO mixing ratios, and the best agreement between HO₂ and RO₂ rates of production and destruction rates was found when the RO₂ + NO rate constantcoefficient was reduced by a factor of 5. A photostationary steady-state (PSS) calculation underpredicted daytime OH in NW–SE air by ~35%, whereas agreement (~15%) was found within instrumental uncertainty (~26% at 2σ) in SW air. The rate of *in situ* ozone production ($P(O_x)$) was calculated from observations of RO_x, NO, and NO₂ and compared to that calculated from MCM-modelled radical concentrations. The MCM-calculated $P(O_x)$ significantly underpredicted the measurement-calculated $P(O_x)$ in the morning, and the degree of underprediction was found to scale with NO.

1. Introduction

The removal of trace gases in the troposphere is dominated by reactions with the hydroxyl radical (OH) during the daytime. At semi-polluted locations, OH formation is mainly initiated by the photolysis of ozone (O₃) and nitrous acid (HONO):



The OH oxidation of volatile organic compounds (VOCs) in the presence of oxygen results in the formation of organic peroxy radicals (RO₂), for example via H-atom abstraction:



or via addition to unsaturated VOCs. RO₂ radicals may also be formed from the photolysis of oxygenated VOCs (OVOCs). In the presence of NO, RO₂ radicals produce hydroperoxyl radicals (HO₂) and carbonyl species:



65

HO₂ also reacts with NO and also O₃ to reform OH:



70

thus completing the atmospheric reaction cycle known as the hydrogen oxide ($\text{HO}_x = \text{OH} + \text{HO}_2$) cycle. HO_2 is also formed by formaldehyde (HCHO) photolysis and by reaction of OH with CO and HCHO. Non-photolytic sources of radicals include nitrate radical (NO_3) chemistry and the ozonolysis of alkenes. Chlorine atoms may also react with VOCs to generate RO_2 radicals. The subsequent photolysis of NO_2 formed in reactions (R4a) and (R5) results in the production of ozone in the troposphere:



80

The short lifetimes of OH, HO_2 , and RO_2 , collectively known as RO_x , make them ideal species to test our understanding of tropospheric oxidation chemistry, particularly when measurements of OH reactivity (the inverse of the OH lifetime, k'_{OH}) are also available.

The marine boundary layer (MBL) accounts for a substantial fraction (71%) of the planetary boundary layer. Field measurements of OH and HO_2 radicals in the MBL have shown that in general, models are capable of simulating the observed concentrations to within ~30% or better. The majority of these studies were characterised by clean air masses with very low to relatively low NO mixing ratios (Sommariva et al., 2004; Heard et al., 2006; Mao et al., 2009; Whalley et al., 2010; Beygi et al., 2011; Vaughan et al., 2012; Mallik et al., 2018), where observed OH and HO_2 concentrations were generally in the range $\sim 3\text{--}8 \times 10^6 \text{ molecule cm}^{-3}$ and $\sim 1\text{--}4 \times 10^8 \text{ molecule cm}^{-3}$, respectively. In the MBL, HO_x radical production is normally dominated by the reaction of $\text{O}({}^1\text{D})$ with water vapour (reaction (R1)), but HCHO photolysis to HO_2 is often an important primary radical source (Ren et al., 2008; Stone et al., 2018). Similarly, owing to low primary VOC levels, OVOCs other than HCHO can account for a significant proportion of OH reactivity (Sommariva et al., 2006; Mao et al., 2009; Whalley et al., 2010; Stone et al., 2018), and their photolysis can also be important radical sources. HO_x chemistry was shown to be sensitive to halogen chemistry in some studies (Bloss et al., 2005b; Whalley et al., 2010; Stone et al., 2018), particularly with regard to the partitioning between OH and HO_2 since BrO and IO radicals act to convert HO_2 to OH (Sommariva et al., 2006). Heterogeneous uptake of HO_2 on aerosols can be a significant HO_x loss route under low NO conditions (Sommariva et al., 2004; Sommariva et al., 2006; Whalley et al., 2010; Stone et al., 2018), but considerable uncertainty surrounds the treatment of heterogeneous processes such as the parameterisation of uptake coefficients (γ_{HO_2}) (Song et al., 2020), which historically have sometimes been set to unrealistically high values to achieve measurement-model agreement.

To the authors' knowledge, there are no reported field campaigns in the MBL in which OH, HO_2 , RO_2 , and k'_{OH} were all measured simultaneously. Similarly, there are only two studies (Novelli et al., 2014a; Mallik et al., 2018) in the MBL in which OH measurements made by laser-induced fluorescence (LIF) used a technique that allows for the discrimination of OH

measurement interferences (Mao et al., 2012). In this work, we present interference-free measurements of OH (Woodward-Massey et al., 2020) alongside HO₂, total and partially-speciated RO_x, and k'_{OH} from a field campaign at a UK coastal receptor site. This complete suite of RO_x measurements allowed for more comprehensive testing of our understanding of MBL chemistry through comparisons to the predictions of a box model. The field campaign took place at a site subject to a variety of air mass types, at which previous field campaigns with (incomplete) RO_x and/or k'_{OH} measurements were conducted in 1994–1995 (Forberich et al., 1999; Grenfell et al., 1999; Penkett et al., 1999), 2002 (Fleming et al., 2006; Green et al., 2006), and 2004 (Smith, 2007; Lee et al., 2009b). Recently Tan et al. (2019) showed that, provided RO_x observations are available along with simultaneous supporting measurements (trace gas mixing ratios, photolysis rates, etc.), experimental budgets can be derived for all measured radical species, previously done for OH only. Budget imbalances can be identified with such an approach, and would indicate problems with experimental input data, such as radical concentrations and rate constant coefficients, and/or an incorrect chemical mechanism. Here we adopt the approach of Tan et al. (2019) and show that large imbalances exist between experimental radical production and destruction rates, and suggest explanations for such differences. In addition, we use the measured radical data to calculate *in situ* ozone production rates, and compare these to those calculated from modelled radical concentrations.

2. The Integrated Chemistry of Ozone in the Atmosphere (ICOZA) project

The ICOZA field campaign focussed on the chemistry surrounding the production of ozone, which is harmful to human health (Jerrett et al., 2009), damages vegetation (Krupa et al., 1998), and is a potent greenhouse gas (IPCC, 2023). The ICOZA campaign took place in June–July 2015 at the Weybourne Atmospheric Observatory (WAO), which is a Global Atmospheric Watch (GAW) regional station run by the University of East Anglia (UEA) on behalf of the National Centre for Atmospheric Science (<https://weybourne.uea.ac.uk/>). As shown in Figure S1 in the Supplementary Information, the site is located on the North Norfolk Coast, UK (52°57'02" N, 1°07'19"E), ~50 km NNW of Norwich and ~190 km NE of London. The site is situated 16 m above sea level and is surrounded by grass fields on three sides, with the fourth facing due north towards a gently-sloped pebble beach. The nearest major road is a rural road (A147) located ~800 m to the south.

As the site is situated on the North Sea coast, it is subject to clean air masses that have travelled over the North Sea and originating from polar regions, as well as more polluted air that has been influenced by emissions from major UK cities (e.g., London, Birmingham) ~12–24 h before arriving at the site (Lee et al., 2009b). Polluted continental air, containing aged (by up to 36 hours) anthropogenic emissions from continental Europe, may also be sampled (Lee et al., 2009b). In addition, the site is subject to emissions from local roads, as well as shipping influences (Cárdenas et al., 1998).

The campaign began on 1st July 2015, but radical measurements commenced on the afternoon of 29th June. The last radical observations were made during the early morning of 22nd July, before the campaign end date of 31st July.

2.1. Instrumentation

135 A list of the instrumentation involved in measurements of trace gases, aerosols, and photolysis frequencies during the ICOZA campaign is given in Table 1. Instruments sampled ambient air from a height of ~4 m from the roofs of individual shipping containers (Universities of Leeds and Leicester), a van (Birmingham), and from either the roof (~5 m) of the main WAO building directly, or via a common glass manifold (glass, ~15 cm ID) located on a tower that reached ~10 m above the roof. Comparisons of NO_x observations, measured using multiple instruments, indicated no significant heterogeneity in the air sampled from different positions of the site.

140 2.1.1. The Leeds ground-based FAGE instrument

OH, HO₂, and RO₂ radicals were measured using the fluorescence assay by gas expansion (FAGE) technique (Hard et al., 1984; Heard and Pilling, 2003). Only a brief description of the Leeds instrument is given here as it has been described in detail elsewhere (Creasey et al., 1997; Whalley et al., 2010; Whalley et al., 2013; Whalley et al., 2018; Woodward-Massey, 2018; Woodward-Massey et al., 2020) and was used to measure OH and HO₂ during a previous campaign at the WAO, namely the
145 Tropospheric ORganic photoCHemistry experiment (TORCH) 2 campaign (Smith, 2007).

Ambient OH concentrations are measured using laser-induced fluorescence (LIF) spectroscopy. The inlet consists of a conical turret (4 cm length, 3.4 cm ID) with a 1.0 mm diameter pinhole through which ambient air is sampled at ~7 slm. The turret is mounted on top of a stainless steel fluorescence cell (HO_x cell), which is held at ~1.5 Torr (~2 hPa) using a combination of a Roots blower (Leybold RUVAC WAU 10001) and a rotary pump (Leybold SOGEVAC SV2000). A wavelength tuneable
150 solid-state laser (YAG pumped Ti Sapphire laser) with a pulse repetition frequency of 5 kHz is tuned to the OH A²Σ⁺ (v' = 0) ← X²Π_{3/2}(v'' = 0) electronic transition at λ = 308 nm. Approximately 10–20 mW of laser light is supplied to the fluorescence cell using an optical fibre. OH fluorescence near 308 nm is detected with a micro-channel plate photomultiplier (MCP, Photek PMT325/Q/BI/G with 10 mm diameter photocathode), which is used together with a 50 ns gating unit (Photek GM10-50) and a 2 GHz 20 dB gain amplifier (Photek PA200-10). Due to failures of the MCP detectors used during ICOZA, channel
155 photomultiplier (CPM, Perkin Elmer 993P) detectors were sometimes used for the RO_x fluorescence cell (see below). Fluorescence signals from the MCP/CPM detectors are analysed using gated photon counting.

HO₂ is detected after conversion to OH by the addition of NO (BOC, 99.958%) delivered using a mass flow controller (MFC, MKS Instruments 1179A series). An advantage for ICOZA relative to TORCH 2 and other previous field campaigns is the addition of instrumental capability for observations of RO₂ radicals, using the RO_xLIF technique (Fuchs et al., 2008), as
160 well as interference-free measurements of HO₂ (Fuchs et al., 2011; Whalley et al., 2013). The Leeds group first applied the RO_xLIF method to ambient RO₂ observations in London (Whalley et al., 2018) and has since deployed this approach in Beijing (Slater et al., 2020; Whalley et al., 2021). The RO_xLIF method relies on the reactions of RO₂ radicals with NO (BOC, 500 ppmv in N₂) and CO (BOC, 5% in N₂) in a flow tube held at ~30 Torr, which result in initial conversion of RO₂ to OH (RO₂ + NO → HO₂, HO₂ + NO → OH) and then to HO₂ (OH + CO → HO₂; very rapid conversion back to HO₂ results in minimal

165 radical wall losses) that is finally detected as OH via addition of NO inside a second FAGE cell (RO_x cell) that the RO₂ flow
tube is coupled to. During fieldwork, the two FAGE cells are used to make sequential measurements of OH, HO₂, HO₂^{*} (HO₂
plus an interference from RO₂ radicals derived from long-chain alkanes and alkene and aromatic species; see Whalley et al.
(2013) for full details), and total RO₂ in the following data acquisition cycle: (1) the first cell (HO_x) measures OH while
170 simultaneously the second cell (RO_x) measures HO₂^{*} (high NO flow, 50 sccm; RO₂ interference maximised), (2) the HO_x cell
measures HO₂ (low NO flow, 5 sccm; RO₂ interference minimised) while the RO_x cell measures total RO₂. The RO_xLIF
method allows for the speciation of total RO₂ into “complex” (cRO₂) and “simple” (sRO₂) RO₂ types (Whalley et al., 2013;
Tan et al., 2017; Whalley et al., 2018). cRO₂ are those that readily convert to OH in HO₂^{*} mode (cRO₂ = HO₂^{*} – HO₂; note
that in other previous studies, cRO₂ have also been labelled as RO₂[#] or RO₂i), and correspond to RO₂ radicals derived from
alkenes, aromatics, and long-chain (> C₃) alkanes. sRO₂ concentrations are derived from the difference between total RO₂ and
175 cRO₂ and correspond to RO₂ radicals derived from small-chain (< C₄) alkanes. For more details of the speciation of sRO₂ and
cRO₂, the reader is referred to Whalley et al. (2013) and Whalley et al. (2018).

Background signals are normally obtained by scanning the laser wavelength to a position that is off-resonance from the
OH transition line. In the case of OH, this yields the measurement referred to as OHwave (Mao et al., 2012). Alternatively, the
OH background may be determined chemically, via addition of an OH scavenger (e.g., propane) prior to FAGE sampling,
180 which results in an OH measurement known as OHchem (Mao et al., 2012). The recording of OHchem can be used to test for
the presence of interferences in conventional OHwave detection. Prior to the ICOZA campaign, an inlet pre-injector (IPI)
module (Novelli et al., 2014a) was constructed to facilitate OHchem measurements in the Leeds FAGE system (Woodward-
Massey et al., 2020). The IPI module was first deployed for ambient measurements of OHchem during ICOZA. To test for
interferences, two IPI sampling periods were conducted in the middle of the campaign, separated by a few days (3rd–8th July
185 and 12th–16th July). A comparison of OHwave (corrected for the small and well-characterised interference from O(¹D) + H₂O,
with O(¹D) deriving from laser photolysis of O₃ (Woodward-Massey et al., 2020)) and OHchem measurements yielded a slope
(OHwave versus OHchem) of 1.16 ± 0.06, with the non-unity value suggesting the presence of a small unknown OHwave
interference during ICOZA on the order of 10–20%, which is smaller than the overall measurement accuracy of 26% at 2σ.
The OH data presented in this work correspond to OHchem when such data were available, but OHwave otherwise, where all
190 OHwave data have been corrected for the known interference from O₃/H₂O. No attempt has been made to correct the OHwave
data for the presence of other unknown interferences, which must be considered as an additional uncertainty in our analyses.

The Leeds FAGE instrument was calibrated by supplying known radical concentrations to the instrument inlets. Radicals
were delivered in an excess flow (~40 slm) of humidified synthetic air (BOC, BTCA 178) using a turbulent flow tube. OH and
HO₂ were generated in a 1:1 ratio (Fuchs et al., 2011) by the photolysis of water vapour at 184.9 nm using a Hg(Ar) pen-ray
195 lamp (LOT LSP035). For RO₂ calibrations, CH₄ (BOC, CP grade 99.5%) was added to form HO₂ and CH₃O₂ in a 1:1 ratio.
To enable the calculation of radical concentrations, N₂O (BOC, medical grade 98%) chemical actinometry (Edwards et al.,
2003; Faloona et al., 2004) was performed before and after the campaign in order to determine the product of the lamp flux at
184.9 nm and the photolysis time in the flow tube. Multipoint calibrations were performed for all radical species at regular

intervals during the campaign, approximately once per week. The calibration factors (i.e., sensitivities) obtained did vary somewhat due to instrumental issues, namely the need to switch between MCP/CPM detectors. One calibration factor was applied to periods in which an MCP was used, and one for periods in which a CPM was used, where both calibration factors were derived from the average sensitivities of multiple MCP or CPM calibrations. As a consequence of the detector changes, limits of detection (LODs) also varied over the course of ICOZA, with campaign-median 5 min LODs ($\pm 1\sigma$) of $(6.1 \pm 4.1) \times 10^5$, $(4.0 \pm 2.7) \times 10^6$, and $(5.0 \pm 1.2) \times 10^7$ molecule cm^{-3} for OH, HO₂, and total RO₂, respectively, for a signal-to-noise ratio (SNR) of 2.

2.1.2. The Leeds OH reactivity instrument

The Leeds shipping container also housed an instrument used for the measurement of total OH reactivity, k'_{OH} . Full details may be found in Cryer (2016) and Stone et al. (2016) but the key features are described here. The instrument consists of an atmospheric pressure flow tube (85 cm length, 5 cm ID) coupled to an OH fluorescence cell, which was located on the roof of the Leeds container during the ICOZA field campaign. The low pressure in the fluorescence cell (~ 2 Torr) is provided by the same pumping system as the FAGE cells. The flow tube samples air (via $\frac{1}{2}$ " PFA tubing) from close to the FAGE inlets at ~ 16 slm using a vacuum pump (Agilent Technologies IDP-3 Dry Scroll Pump). The laser flash photolysis pump and probe technique is used here (Jeanneret et al., 2001; Sadanaga et al., 2004), which involves the 266 nm laser (Quantel USA CFR 200) photolysis (pump) of ambient O₃ to generate OH via the reaction of O(¹D) with H₂O. The OH signal decay is then observed in real time by LIF (the probe). Fitting of the first-order exponential obtained yields k'_{OH} , after subtraction of the physical decay rate controlled by non-chemical losses of OH (e.g., diffusion). 308 nm probe light is generated using the laser system described above. Previously, OH reactivity was measured at the WAO during TORCH 2 using a different method, the sliding injector technique with FAGE detection of OH (Ingham et al., 2009; Lee et al., 2009b).

2.1.3. Supporting measurements

Formaldehyde (HCHO) was measured using an LIF instrument developed in Leeds, full details of which may be found in Cryer (2016). The instrument is based on the design of Hottle et al. (2009) and uses a pulsed (300 kHz) tuneable fibre laser (TFL3000, Novawave) to generate UV radiation at 353.370 nm, which excites the HCHO $5_{0,5} \leftarrow 5_{1,4}$ rotational transition of the $4 A^1A_2 \leftarrow X^1A_1$ vibronic band. As with FAGE, gas is sampled into a low-pressure detection cell (110–120 Torr), but broadband fluorescence is collected at red-shifted wavelengths ($\lambda \sim 390$ –550 nm). The fluorescence detected using a PMT (Sens-Tech P25PC photodetector module) and the signal recorded by gated photon counting (PMS400A, Becker and Hickl). The background is determined by moving the laser wavelength to an offline position ($\lambda = 353.360$ nm). The compact HCHO instrument is housed in a shock-insulated 19" rack inside a plastic case, which was situated in the main WAO building during ICOZA and sampled air through the common glass manifold at a height of ~ 15 m. HCHO was also measured using Hantzsch colourimetry (Nash, 1953), with reasonably good agreement between the two techniques as demonstrated by the fit $[\text{HCHO}]_{\text{LIF}} = 1.2 \times [\text{HCHO}]_{\text{Hantzsch}} + 0.3$ ppbv ($R^2 = 0.77$; data not shown).

Photolysis frequencies (J) for a variety of species, including $O_3 \rightarrow O(^1D)$, NO_2 , H_2O_2 , $HONO$, HNO_3 , and $HCHO$, were calculated using the actinic flux measured using a 2π spectral radiometer and published absorption cross-sections and photodissociation quantum yields; $J(O^1D)$ was also measured using a 2π filter radiometer (Meteorologie Consult GmbH) (Bohn et al., 2008). A variety of other supporting instruments (Table 1) were brought to the WAO site. Observational data were also provided by instruments permanently located at WAO (e.g., CO , NO_x , O_3 , SO_2 , VOCs, meteorological data; see Table 1).

2.2. Model description

In this work, radical concentrations were compared to the predictions of a zero-dimensional box model incorporating a kinetic and photochemical mechanism, the Master Chemical Mechanism (MCM, <http://mcm.leeds.ac.uk/MCM>) (Saunders et al., 1997; Jenkin et al., 2003; Saunders et al., 2003). The current version of the MCM was used, v3.3.1 (Jenkin et al., 2015). The MCM is a near-explicit chemical mechanism, which represents the oxidative degradation of methane and 142 primary emitted VOCs and incorporates ~17,000 reactions of ~6,700 closed shell and free radical species. A subset of the MCM with 4,258 species and 12,851 reactions was used instead of the full MCM, reflecting the suite of VOC measurements during ICOZA (Table 1), e.g., no measurements of $> C_6$ alkanes, and limited BVOC observations (discussed below).

The MCM model simulations were conducted using AtChem2 (<https://github.com/AtChem/AtChem2>; (Sommariva et al., 2020)). Three model scenarios were used for the interpretation of radical observations: MCM-base, MCM-carb, and MCM-hox. The base model, MCM-base, was constrained to all measured trace gases listed in Table 1, with the exception of radical species (including NO_3 radicals, due to limited measurement data for NO_3), and OH reactivity, Cl_2 , $HCHO$, the sum of methyl vinyl ketone and methacrolein (MVK+MACR), xylenes, monoterpenes, and dimethyl sulphide (DMS). MCM-carb was additionally constrained to measured carbonyl species ($HCHO$, MVK+MACR), but was otherwise identical to the base model; MVK and MACR (both C_4H_6O , measured as a sum using proton transfer reaction–mass spectrometry (PTR–MS)) were assumed to be present in a 1:1 ratio. Similarly, MCM-hox was the same as the base model but was additionally constrained to FAGE-measured HO_2 . In all simulations, the ratio of trimethylbenzene (TMB) isomers (i.e., C_9 aromatics, also indistinguishable by PTR–MS) was assumed to be 1:1:1. In all simulations, NO and NO_2 were constrained as separate species rather than as total NO_x .

Temperature, pressure, and RH were also constrained in the MCM models, along with spectral radiometer measurements of photolysis frequencies: $O_3 \rightarrow O(^1D)$, NO_2 , $HONO$, HNO_3 , NO_3 , $HCHO$, $CHOCHO$, CH_3CHO , CH_3COCH_3 , CH_3NO_3 , $C_2H_5NO_3$, 1- $C_3H_7NO_3$, 2- $C_3H_7NO_3$, and $ClNO_2$. For species with more than one photolytic decomposition channel, branching ratios were taken from the MCM, with the exception of $CHOCHO$ (glyoxal, three channels) for which values were corrected with those used in the Tropospheric Ultraviolet and Visible (TUV) radiation model (Madronich, 1992). Photolysis frequencies that were not measured were calculated using the MCM parameterisation, scaled by a factor derived from measured and calculated $J(NO_2)$ to account for cloud cover.

All measurement constraints were used at their original time resolution, as described in Sommariva et al. (2020). First-order physical losses of unmeasured, model-generated intermediates (e.g., unmeasured OVOCs, organic nitrates, peroxides, acids, and alcohols) through dry deposition were taken from Zhang et al. (2003), where an environment of deciduous trees and long grass/crops was assumed, representative of the immediate area around the WAO. The boundary layer height was estimated at 800 m and kept constant for the duration of the simulations. As examples, these constraints lead to deposition velocities of ~ 6.4 , ~ 2.8 , and ~ 2.3 cm s^{-1} , corresponding to first-order deposition lifetimes of ~ 4 , ~ 10 , and ~ 12 h, for HNO_3 , H_2O_2 , and HCHO , respectively. The lifetime of these model-generated secondary products was determined by their first-order loss rates of dry deposition, heterogeneous uptake (see below), and photolysis, and bimolecular reactions (e.g., with OH and Cl atoms).

In addition to dry deposition, physical losses to aerosols (i.e., heterogeneous uptake) were considered in all model scenarios, represented by the following first-order loss rate (Ravishankara, 1997):

$$k'_{\text{loss}} = \omega A \gamma / 4, \quad (\text{E1})$$

where ω is the mean molecular speed of the species being taken up, A is the aerosol surface area measured using an aerodynamic particle sizer (APS, range: $<0.5\text{--}20$ μm), and γ is the aerosol uptake coefficient. Heterogeneous uptake was considered for the following species: O_3 , OH, HO_2 , H_2O_2 , HO_2NO_2 , NO, NO_2 , HONO, HNO_3 , NO_3 , N_2O_5 , SO_2 , SO_3 , HCl, Cl, and ClNO_2 . γ_{HO_2} was set to a constant value of 0.1 in all model scenarios, the same value used in analyses of the Clean air for London (ClearfLo) campaign (Whalley et al., 2018).

The model was run for 48 hours (spin-up time) then reinitialised with the values of all species at the end of this period and rerun for the whole campaign. This allowed radical species and other reactive intermediates to reach steady-state levels but prevented the build-up of secondary products. The model output data were averaged to 15 min for the comparisons featured in this work.

OH concentrations can also be calculated using a photostationary steady-state (PSS) approach, which uses field measured quantities only, providing a check on (1) the internal consistency of OH, HO_2 , and k'_{OH} observations and (2) whether the OH budget can be balanced using measured quantities. PSS OH was calculated using the following equation:

$$[\text{OH}]_{\text{PSS}} = P_{\text{OH}} / k'_{\text{OH}}, \quad (\text{E2})$$

where k'_{OH} is obtained directly from measured OH reactivity; P_{OH} terms accounted for the photolysis of O_3 to $\text{O}(^1\text{D})$ (R1a) and reaction with water vapour (R1b), photolysis of HONO (R2), reactions of HO_2 (R5) with NO (R5) and O_3 (R6), and alkene ozonolysis reactions (R8):



$$P_{\text{OH}} = 2J(\text{O}^1\text{D})[\text{O}_3]f + J(\text{HONO})[\text{HONO}] + k_{\text{HO}_2+\text{NO}_2}[\text{HO}_2][\text{NO}] + k_{\text{HO}_2+\text{O}_3}[\text{HO}_2][\text{O}_3] + \sum^i k_{\text{O}_3+\text{ALK}_i}[\text{O}_3][\text{ALK}_i]Y_{\text{ALK}_i}^{\text{OH}}, \quad (\text{E3})$$

where f is the fraction of O^1D atoms that react with H_2O to form OH (~10%, but dependent upon water vapour), $J(\text{HONO})$ is the spectral radiometer-determined HONO photolysis rate, and the final term on the right-hand side accounts for the total OH formation from the ozonolysis of each measured alkene (ALK) i with yield $Y_{\text{ALK}_i}^{\text{OH}}$. Rate constant coefficients and yields were taken from MCMv3.3.1 (Saunders et al., 1997; Jenkin et al., 2003; Saunders et al., 2003; Bloss et al., 2005a; Jenkin et al., 2015).

2.3. Meteorological and chemical conditions encountered during ICOZA

The overall conditions encountered during the ICOZA campaign are summarised by the time series of meteorological (wind speed and direction, temperature, RH, photolysis frequencies) and chemical (mixing ratios of NO , NO_2 , CO , HCHO , isoprene, $\text{MVK}+\text{MACR}$, O_3 , HONO) parameters shown in Figure 1, which includes all available measurements at 15 min time resolution for the period 29th June – 22nd July 2015. As shown in Figure S2, the predominant wind sectors were W, SW, and S (i.e., ~180°–270°). In terms of air mass back-trajectories (Cryer, 2016), during ICOZA the WAO site was generally under the influence of Atlantic air, which had been transported over the UK, likely encountering anthropogenic emissions from major conurbations (e.g., Birmingham, London, Leicester; Figure S1). However, there were some exceptions to this on certain days of the campaign. For example, at the start of the campaign on 1st July, air that had spent a considerable amount of time over northern mainland Europe was sampled, which coincided with a heatwave (temperature of up to 30°C) and an event where high mixing ratios of ozone were encountered. Similarly, 11th and 16th July were characterised by a strong European influence, while on 9th July the site was subject to air masses originating from the North Sea.

During the ICOZA campaign, wind speeds were relatively strong, with a median of 5.5 m s^{-1} and a maximum of 12.7 m s^{-1} , and tended to drop slightly in the morning. Temperatures generally increased through the day from ~15°C before sunrise to ~20°C in the late afternoon, with a campaign maximum of 29.8°C during the heatwave on 1st July. RH varied between ~40–90% and was strongly anticorrelated with temperature. Based on Figure S2, and given that the SW sector corresponds to air that may have been transported over large urban areas (Figure S1), all ICOZA data (from 2nd July onwards) were split into two categories according to wind direction – SW winds (180°–270°), and all other winds (NW–SE, <165° and >285°) – as shown in Table S1 and Figure S3. It can be seen that temperatures were generally higher (and conversely RH lower) in SW air. In addition, increased cloud cover in SW air is evident from the slightly lower average values of $J(\text{O}^1\text{D})$.

Overall, moderate levels of pollution were observed during the ICOZA campaign. For example, the campaign median NO mixing ratio, for periods of overlap with FAGE radical observations, was 160 pptv with a maximum of 4650 pptv (15 min). NO generally peaked in the morning, with median values of ~500–1500 pptv at 08:00–10:00 Universal Time Coordinated (UTC = GMT = BST – 1), ~100–400 pptv in the afternoon, and <100 pptv at night (Figure S3). On average, NO mixing ratios were almost a factor of 2 higher in SW air than in NW–SE air (Table S1). NO_2 exhibited median and maximum levels of 2.2

and 10.4 ppbv, respectively, and followed an inverse diel profile to that of NO, peaking at night at ~3–4 ppbv with an afternoon
330 minimum of ~1–1.5 ppbv. Both NO and NO₂ exhibited significant short-term variability (Figure 1).

The highest ozone mixing ratios of ~110 ppbv were observed on 1st July (Figure 1), which as mentioned above, coincided
with elevated temperatures. It should be noted that this day, although interesting as a case study, was not characteristic of the
general chemical conditions (particularly ozone levels) of the ICOZA campaign and was thus omitted from the wind sector
analysis discussed in this paper (~~this includes Fig. 4 and Figs. 6–14~~); VOC measurements were also not available at this time.
335 On average, ozone exhibits a classically-expected photochemical diel profile, with a minimum of ~25–30 ppbv around 06:00
UTC and a maximum of ~35–45 ppbv in the afternoon. Due to higher NO levels, O₃ mixing ratios were lower in SW air (Table
S1 and Figure S3).

The diel profile of HCHO for SW air is similar to ozone (Figure S3), which is typical for an environment where HCHO
production is largely driven by the photochemical oxidation of VOCs (Ayers et al., 1997; Cryer, 2016), with a diel minimum
340 of ~800 pptv in the late morning and evening, and a maximum around 16:00 UTC in the range ~1000–1800 pptv. The diel
profile of HCHO in NW–SE air is less pronounced, with lower mixing ratios indicating less integrated photochemical
processing. The highest HCHO levels of 3990 pptv were observed during the late morning of 4th July, although unfortunately
radical and other measurements are not available for this time, owing to instrumental issues caused by a power cut on the
preceding night.

345 Levels of HONO were quite variable and reached a maximum of ~570 pptv during the night that followed the daytime
ozone event discussed previously (1st–2nd July, Figure 1). In general, HONO mixing ratios tended to peak after sunset and
midnight in NW–SE (~100 pptv) and SW air (~150 pptv), respectively (Figure S3). There is no obvious diel profile in CO
measurements (Figure S3), and no clear difference between NW–SE and SW wind, with median levels of ~90–150 ppbv
observed throughout the day but a few short-term spikes of up to ~420 ppbv. The flat diel profile observed for CO indicates
350 that, for the most part, the WAO site was not strongly impacted by fresh anthropogenic combustion emissions during the
ICOZA campaign.

Isoprene levels were low during ICOZA, with a campaign median mixing ratio of 24 pptv and a maximum of 450 pptv.
Diel profiles of isoprene were similar between NW–SE and SW air, and bear slight resemblance to that expected from biogenic
emissions with a maximum of ~50 pptv in the afternoon/early evening. The isoprene oxidation products MVK and MACR,
355 measured as a sum using PTR–MS, exhibited significantly higher levels of ~80–200 pptv in SW air compared to ~20–60 pptv
in NW–SE air. PM_{2.5} levels exhibited no clear diel profile, with similar loadings between the two wind sector types.

2.4. Radical budget equations

Experimental budget analyses for OH, HO₂, and RO₂ as well as their sum, RO_x were first described by Tan et al. (2019) for
360 measurements made in the Pearl River Delta, China, although many previous studies have investigated the experimental budget
of OH only (e.g., Whalley et al., 2011). Given the short lifetimes of OH, HO₂, and RO₂ radicals (on the order of seconds to <
1 min), we can assume that their concentrations are in steady-state (Geyer et al., 2004) and hence expect their production and

destruction rates to be equal at a location such as the WAO where incoming air is homogeneous. In this section, we describe the reactions involved in RO_x initiation and termination as well as those that interconvert different RO_x species (i.e., propagation). We then show how such reactions can be used to derive budget equations (i.e., production and destruction rates) for all radical species. All reaction rate constant coefficients and branching ratios were taken from the Master Chemical Mechanism, MCMv3.3.1 (<http://mcm.leeds.ac.uk/MCM/>; (Jenkin et al., 2003; Jenkin et al., 2015)).

370

2.4.1. Budget for total RO_x = OH + HO₂ + RO₂

RO_x production is driven by the photolysis of O₃ (R1), HONO (R2), and OVOCs (R7R9) as well as alkene ozonolysis reactions (R8):



Other photolabile radical reservoir species, such as H₂O₂, ROOH, HNO₃, and RONO₂ were not measured during ICOZA and therefore were not considered in RO_x production. H₂O₂ and CH₃OOH, and some other peroxides have been measured at coastal locations. For example, mean concentrations of H₂O₂ and CH₃OOH at Mace Head were 0.23-1.58 ppbv and 0.1-0.15 ppbv, respectively (Morgan and Jackson 2002). At coastal locations peroxide photolysis was shown to be a minor source of OH or HO₂ (via CH₃O) (Sommariva et al., 2004; 2006)). Specifically at Cape Grim, the rate of OH production from CH₃OOH was less than 5% of the rate of production from O(¹D)+H₂O (Sommariva et al., 2004), and hence peroxides were not included in the radical budget analyses. The total RO_x production rate may therefore be approximated using:

385

$$P_{\text{RO}_x} = 2J(\text{O}^1\text{D})[\text{O}_3]f + J(\text{HONO})[\text{HONO}] + \sum^i (J(\text{OVOC}_i)[\text{OVOC}_i](Y^{\text{HO}_2}_{\text{OVOC}_i} + Y^{\text{RO}_2}_{\text{OVOC}_i})) + \sum^j (k_8[\text{O}_3][\text{ALK}_j](Y^{\text{OH}}_{\text{ALK}_j} + Y^{\text{HO}_2}_{\text{ALK}_j} + Y^{\text{RO}_2}_{\text{ALK}_j})) \quad (\text{E4})$$

where *f* is the fraction of O(¹D) atoms that react with H₂O vapour to form OH, Y^{HO₂}_{OVOC_i} and Y^{RO₂}_{OVOC_i} are the HO₂ and RO₂ radical yields from the photolysis of OVOC *i*, respectively, and Y^{OH}_{ALK_j}, Y^{HO₂}_{ALK_j}, and Y^{RO₂}_{ALK_j} are the radical yields from the ozonolysis of alkene (ALK) *j*. Of the OVOCs measured during ICOZA, those included in equation (E4) were formaldehyde (that photolyses to form HO₂), acetaldehyde (HO₂ and RO₂), and acetone (RO₂). All measured alkenes were included in equation (E4). RO_x termination is controlled by radical loss to NO_x and the self- and cross-reactions of peroxy radicals:

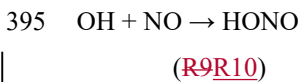

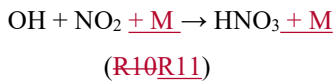

400

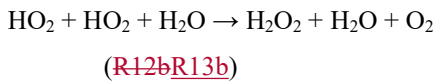
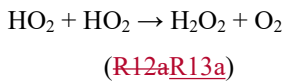
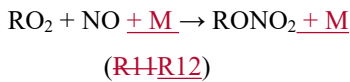

405

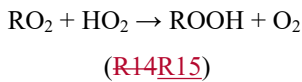
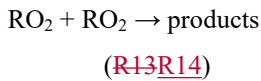
410 The total RO_x destruction rate is thus given by:

$$D_{\text{RO}_x} = (k_{109}[\text{NO}][\text{OH}] + k_{110}[\text{NO}_2][\text{OH}] + k_{11}k_{12}[\text{NO}][\text{RO}_2] + 2(k_{12}k_{13}[\text{HO}_2]^2 + k_{13}k_{14}[\text{RO}_2]^2 + k_{14}k_{15}[\text{RO}_2][\text{HO}_2])) \quad (\text{E5})$$

415

In this workbudget analysis, RO₂ radicals are treated as a single species, with generalised rate constantcoefficients taken from the MCMv3.3.1: at 298 K and 1 atm, $k_{11}k_{12} = \beta \times 9.0 \times 10^{-12} \text{ cm}^3 \text{ molecule}^{-1} \text{ s}^{-1}$, where β is the RONO₂ yield which we have assumed to be a constant 5% for all RO₂ species (Orlando and Tyndall, 2012; Tan et al., 2019); $k_{143} = 3.5 \times 10^{-13} \text{ cm}^3 \text{ molecule}^{-1} \text{ s}^{-1}$; and $k_{154} = 2.3 \times 10^{-11} \text{ cm}^3 \text{ molecule}^{-1} \text{ s}^{-1}$.

420

In line with Tan et al. (2019), we do not explicitly consider equilibrium reactions of the type $\text{HO}_2 + \text{NO}_2 \rightleftharpoons \text{HO}_2\text{NO}_2 + \text{M}$ and $\text{RO}_2 + \text{NO}_2 \rightleftharpoons \text{RO}_2\text{NO}_2 + \text{M}$ (e.g. peroxyacetyl nitrate (PAN) formation and decomposition) in the budget analyses, and assume these processes result in no net gain or loss of the radical species. The reaction of acyl peroxy radical with NO₂ is the only way to form PAN in the MCM, and acyl peroxy constitutes 7-8% of the RO₂ pool. For typical temperatures of the campaign HO₂NO₂ and PAN (and other PANs) will be in equilibrium. Only at extremes in temperature would the equilibrium be skewed. For example at Hudson Bay in the Arctic, the formation of HO₂NO₂ was identified as an important radical reservoir, reducing HO_x concentrations during the day and enhancing them at night (Edwards et al, 2011).

425

2.4.2. Budget for OH

~~OH is formed by reactions (R1), (R2), and (R4) (primary production) OH production is described by equation (E3). In addition, there are secondary OH sources from radical recycling reactions of HO₂:~~

430





OH production rates are therefore given by:

$$P_{\text{OH}} = 2J(\text{O}^1\text{D})[\text{O}_3]f + J(\text{HONO})[\text{HONO}] + k_{\text{HO}_2+\text{NO}}[\text{HO}_2][\text{NO}] + k_{\text{HO}_2+\text{O}_3}[\text{HO}_2][\text{O}_3] + \sum^i k_{\text{O}_3+\text{ALK}_i}[\text{O}_3][\text{ALK}_i]Y_{\text{ALK}_i}^{\text{OH}} \quad (\text{E3})$$

OH production is described by equation (E3), and

435 We do not consider the photolysis of hypohalous acids (HOX, e.g., HOI or HOBr) as a source of OH owing to the lack of IO or BrO measurements during ICOZA needed to quantify this. However, given the levels of NO at WAO, we expect the HOX source to only be very minor compared to reaction (R11) owing to the absence of exposed macroalgae and thus low
440 inputs of I and Br.

OH loss rates are obtained directly from measured [OH] and measured OH reactivity:

$$D_{\text{OH}} = [\text{OH}]k'_{\text{OH}} \quad (\text{E6})$$

445

2.4.3. Budget for HO₂

As shown in Section 2.4.1, primary sources of HO₂ are OVOC photolysis (of HCHO and CH₃CHO, reaction (R3)) and alkene ozonolysis (reaction (R4)). The reaction of OH with some VOCs can also lead to the prompt formation of HO₂ (e.g. from isoprene and aromatics). The yield of HO₂ from OH oxidation of these species is explicitly contained in the MCM mechanism
450 and so prompt HO₂ formation is included. For the Beijing AIRPRO field campaign the formation of HO₂ from VOC + OH → HO₂ versus the formation of RO₂ from VOC+OH → RO₂ was investigated (Whalley et al., 2021) – and HO₂ production was significant, owing to the presence of VOCs like isoprene and aromatics in the Beijing in summer. Secondary HO₂ sources are (R4a, b) and as follows also:



460 The total HO₂ production rate may therefore be calculated as:

$$P_{\text{HO}_2} = \sum^i (J(\text{OVOC}_i)[\text{OVOC}_i]Y^{\text{HO}_2}_{\text{OVOC}_i}) + \sum^j (k'_8[\text{O}_3][\text{ALK}_j]Y^{\text{HO}_2}_{\text{ALK}_j}) + k_{16}[\text{OH}][\text{CO}] + k_{17}[\text{OH}][\text{HCHO}] + k_{4a}[\text{RO}_2][\text{NO}] \quad (\text{E7})$$

465 where $k_4 = \alpha \times 9.0 \times 10^{-12} \text{ cm}^3 \text{ molecule}^{-1} \text{ s}^{-1}$ at 298 K (α is the HO₂ yield of the RO₂+NO reaction which is assumed to be
 and equal to 0.95 for all RO₂). Prompt HO₂ sources as discussed above are not included in the budget analysis so P_{HO₂} calculated
 using (E7) may be a lower estimate.

HO₂ is lost through reactions R5, R6, R12, R13 and R14, R15, and R15 (we do not consider the reactions of HO₂ with IO
 470 or BrO for reasons given in Section 2.4.2). Thus, the HO₂ destruction rate is given by:

$$D_{\text{HO}_2} = (2k_8 + 2k_{13})[\text{HO}_2] + k_{10}k_{15}[\text{RO}_2] + k_{11}k_5[\text{NO}] + k_{12}k_6[\text{O}_3][\text{HO}_2] \quad (\text{E8})$$

475 2.4.4. Budget for RO₂

Analogous to HO₂, primary RO₂ sources are OVOC photolysis (of CH₃CHO and CH₃COCH₃) and alkene ozonolysis R8 and
 R9. The major secondary source of RO₂ radicals is the reaction of OH with VOCs and OVOCs:



480

The RO₂ production rate from reaction (R3) ($P^{\text{sec}}_{\text{RO}_2}$) may be calculated using measured VOC and OVOC concentrations,
 multiplied by their OH reaction rate constant coefficients and [OH] (i.e., $P^{\text{sec}}_{\text{RO}_2} = [\text{OH}] \times \sum^i k_{\text{OH} + \text{VOC}_i} [\text{VOC}_i]$). However,
 given we showed that missing OH reactivity was significant, this method would underestimate $P^{\text{sec}}_{\text{RO}_2}$. Alternatively, we can
 calculate $P^{\text{sec}}_{\text{RO}_2}$ from measured OH reactivity, after corrections for the contributions of inorganic reactants (i.e., NO_x, CO,
 485 SO₂, etc.) and organics that do not produce RO₂ (i.e., HCHO):

$$k'_{\text{OH, corrected}} = k'_{\text{OH}} - k'_{\text{OH, inorganic}} - k'_{\text{OH, HCHO}} \quad (\text{E9})$$

$$P^{\text{sec}}_{\text{RO}_2} = [\text{OH}]k'_{\text{OH, corrected}} \quad (\text{E10})$$

490 The total RO₂ production rate is then calculated as:

$$P_{\text{RO}_2} = \sum^i (J(\text{OVOC}_i)[\text{OVOC}_i]Y^{\text{RO}_2}_{\text{OVOC}_i}) + \sum^j (k_8[\text{O}_3][\text{ALK}_j]Y^{\text{RO}_2}_{\text{ALK}_j}) + P^{\text{sec}}_{\text{RO}_2} \quad (\text{E11})$$

The reactions of the nitrate radical (NO₃) and chlorine atoms (Cl) with VOCs and OVOCs could also constitute a source of
 495 RO₂. NO₃ radical concentrations were measured during ICOZA but data coverage was poor; we have therefore omitted NO₃
 radical reactions in our budget analyses. We note that this limitation should only impact the nighttime results. The impact of
 Cl atom chemistry is discussed in Section 3.10.3.

RO₂ radicals are lost through reactions (R4a), (R12), (R13R14), and (R14R15). From these reactions, the total RO₂ destruction rate may be derived as:

$$D_{\text{RO}_2} = ((k_{4a} + k_{11}k_{12})[\text{NO}] + 2k_{13}k_{14}[\text{RO}_2] + k_{14}k_{15}[\text{HO}_2])[\text{RO}_2]$$

(E12)

3. Results and discussion

3.1. Radical and OH reactivity observations and comparison to model predictions

Figure 2 shows the full time series of OH, HO₂, and total RO₂ radical concentrations as well as OH reactivity (15 min means) observed during ICOZA, covering the period 29th June – 21st July 2015. Also shown are the MCM-base model results for all radical species and k'_{OH} for periods in which measurements of all key species used to constrain the model were available, and the PSS calculated OH concentrations. The radical observations follow their expected photochemical diel profiles, with maximum levels around solar noon (~12:00 UTC on cloud-free days) and low nighttime concentrations, approximately an order of magnitude smaller than during the daytime for OH and HO₂, and frequently scattered around zero. There was less of a day-night contrast for total RO₂, for which nighttime levels were almost always above the RO₂ LOD (~5 × 10⁷ molecule cm⁻³ (~2 pptv)). Unlike radical concentrations, OH reactivity does not appear to show any diel pattern, with a median value of 4.7 s⁻¹ but frequent spikes of up to ~10–15 s⁻¹ (range = 1.7–17.6 s⁻¹). OH reactivity values were much higher at the start of the campaign (i.e., 1st–2nd July 2015), due to the aforementioned heatwave event that coincided with the transport of pollution from northern continental Europe (Cryer, 2016).

Daily maximum OH concentrations were in the range 2.6–17 × 10⁶ molecule cm⁻³ and 1.8–13 × 10⁶ molecule cm⁻³ for observations and PSS calculations, respectively, based on the 90th percentile of the daytime concentrations with daytime defined as $J(\text{O}^1\text{D}) > 5 \times 10^{-7} \text{ s}^{-1}$. The MCM-base modelled OH (1.1–14 × 10⁶ molecule cm⁻³) is discussed in more detail below. Similarly, daily maximum observed HO₂ and total RO₂ levels were in the range 0.75–4.2 × 10⁸ molecule cm⁻³ and 2.3–8.0 × 10⁸ molecule cm⁻³, respectively, or 1.0–4.9 × 10⁸ molecule cm⁻³ and 0.53–2.8 × 10⁸ molecule cm⁻³ for MCM-base predictions. It is clear from these features that the PSS calculation can broadly capture the range in daily maximum OH levels, while the MCM-base model can generally reproduce peak HO₂ but significantly underpredicts midday total RO₂. Observed nighttime concentrations were on the order of 1–3 × 10⁵, 2–3 × 10⁷, and 1–2 × 10⁸ molecule cm⁻³ for OH, HO₂, and total RO₂, respectively (see Figure 2).

On shorter timescales it can be seen (Figure 2) that the level of agreement is more variable. For example, the PSS calculation tracks OH observations very tightly for extended periods, but severe underpredictions are often found around midday, with smaller but still significant underpredictions on some mornings. The MCM-base predicted OH levels generally follow changes in the measurements, but with a tendency towards overprediction during the daytime (median ~10%, see

530 below). Similar to the PSS model capture of OH measurements, MCM-base modelled HO₂ concentrations show excellent agreement with measurements for much of the campaign (median daytime overprediction of ~3%). ~~However, in contrast to the comparison between OH measurements and the PSS calculations, on other days the HO₂ observations were either under- or overpredicted, with roughly equal examples of each.~~ For total RO₂ radicals, the level of agreement is poor (median daytime underprediction of ~80%), where, with a few exceptions (e.g., 14th July), the MCM-base model cannot reproduce temporal
535 changes in RO₂ concentrations, and generally cannot capture their magnitudes with any reasonable degree of success, consistent with the discrepancy between the predicted and observed ranges in daily maxima. OH reactivity is almost always underpredicted (daytime median ~35%), with a few examples of short periods where the MCM-base model reactivity matches the observations.

Figure 3 shows the median diel profiles of observed and modelled radical concentrations and OH reactivity, split by wind
540 direction ~~as in Figure S3~~. All radicals display their characteristic photochemical diel profiles, peaking around midday (albeit with strong day-to-day variability), and their qualitative features (i.e., overall shapes) are generally well-captured by the various model schemes. Smaller but still significant (i.e., above the LOD for each species) concentrations were observed at night that are generally larger than the model predictions.

Measured diel profiles of OH concentrations were similar in NW–SE and SW air, reaching ~2–4 × 10⁶ molecule cm⁻³, but
545 with slight differences in the shape of their diel profiles. Overall, the models capture the observations reasonably well (i.e., generally within a factor of 2 during the daytime, although this is larger than the measurement uncertainty of 26% at 2σ), with the best agreement seen in SW air for the MCM-hox model (median difference ~15% during the daytime) and the PSS calculation (~20%). The PSS calculation underpredicts OH concentrations throughout the day in NW–SE air by ~35%, but tracks the measurements very tightly in SW air with a slight tendency towards underprediction, suggesting ~~missing~~ OH sources
550 (see Equation (E2)). For OH, differences between the MCM-base and MCM-carb models are only minor (median difference NW–SE ~1%, SW ~2%), with a greater difference seen for the MCM-hox run.

Measured HO₂ levels and diel profiles were very similar between the two wind sector types, with peak levels of around
~1–1.5 × 10⁸ molecule cm⁻³ in the afternoon and nighttime concentrations on the order of ~2 × 10⁷ molecule cm⁻³. However, the MCM models predict very different behaviour in NW–SE and SW air. In NW–SE air, HO₂ levels are significantly
555 underpredicted in the evening by a factor of ~2, but overpredicted by about a factor of ~2–3 in the afternoon. For SW air, HO₂ is still significantly underpredicted in the evening but agreement throughout the daytime is fairly reasonable (median ~1% difference between measured HO₂ and MCM-carb), with less substantial afternoon disagreement. In either wind sector type, there are strong differences, both positive and negative, between the MCM-base and MCM-carb models (range: –50% to +70%).

560 Total RO₂ observations reached similar maximum concentrations of ~5 × 10⁸ molecule cm⁻³ in NW–SE and SW air, but exhibit different diel profiles. In NW–SE air, RO₂ levels peaked sharply just after midday, with concentrations of ~1–3 × 10⁸ molecule cm⁻³ in the morning and late afternoon. In SW air, the profile is broader, with concentrations of ~2–4 × 10⁸ molecule cm⁻³ sustained from mid-morning to the afternoon and maximum levels observed around 16:00 UTC. In contrast to OH and

HO₂, the level of measurement/model agreement for total RO₂ is poor at all times of day, as might be expected based on their
565 time series comparison (Figure 2). For example, in NW–SE air, the measurement/MCM-base model ratios range from ~2–5 in
the afternoon to almost 40 in the early morning, with an average value of 8. Similar ratios are found in SW air, albeit with
more substantial afternoon disagreement, with an average of 9. The models do capture the general shape of the diel profiles,
not evident from the time series data in Figure 2, although, the models predict small secondary maxima in total RO₂ at night,
which is not seen in the measurements; such behaviour was also found in London (Whalley et al., 2018). Constraining the
570 model to the few measured carbonyls (MCM-carb) or HO₂ (MCM-hox) does little to improve the measurement-model
agreement.

OH reactivity exhibits similar behaviour in the two wind sector types, with relatively flat diel profiles and levels of 3–6
s⁻¹. In NW–SE air, the model reactivity roughly tracks temporal changes in the measured reactivity (e.g., the afternoon
decrease), but the reactivity is underpredicted by ~34% throughout the day (maximum ~49%). The contribution of model
575 intermediates to model reactivity is ~35% on average, with an afternoon maximum of ~63%. In SW air, the measured OH
reactivity profile is flatter but is also underpredicted throughout the day by ~37% on average (maximum ~46%). Model
intermediates were less important than in NW–SE air, but accounted for a slightly greater proportion of model reactivity in the
afternoon and evening of up to ~30–40%, compared to ~22% on average.

Many aspects are fairly similar between the two wind sector types, for example measured OH, HO₂, RO₂, and OH
580 reactivity levels. Perhaps the most striking difference between the two wind sector types is the model performance for OH and
HO₂ (Figure 3). In NW–SE air, measured OH is underpredicted by the PSS calculation by ~35% on average, but reasonable
agreement is found in SW air (within 20% on average). Similarly, HO₂ is overpredicted by both the MCM-base and MCM-
carb models by a factor of 2–3 during the afternoon in NW–SE air, but reasonable agreement is found between measured HO₂
and the MCM-carb model for daytime SW air. In contrast, the model underprediction of RO₂ is more severe in SW air
585 compared to the NW–SE sector, suggesting that the good agreement found for HO₂ may be fortuitous (i.e., if the model was
able to reproduce RO₂, then RO₂ + NO → HO₂ reactions would likely lead to the model overpredicting HO₂). The
underprediction of OH and overprediction of HO₂ in NW–SE air, only occurs at low-NO_x (Figure S7 and Figure 5). Possible
reasons for these discrepancies are discussed in Section 4.4.

A comparison of measured and modelled concentrations of radical species and OH reactivity in previous coastal field
590 campaigns can be found in Section S1 of the Supplementary Information, , together with further discussion of the model results
in Section S2.

3.2. RO₂ speciation

595 The RO_xLIF technique allows for “simple” (sRO₂) and “complex” (cRO₂) organic peroxy radicals to be measured separately,
as discussed in Section 2.1.1. RO_xLIF observations of speciated RO₂ radicals are compared to MCM-base model predictions

in Figure S4. On average, both observed and modelled sRO₂ account for ~60–100% of total RO₂ radicals. The overall levels of sRO₂ (~1–3 × 10⁸ molecule cm⁻³) and cRO₂ (~0–1.5 × 10⁸ molecule cm⁻³) are similar between each wind sector type. In NW–SE air, sRO₂ and cRO₂ display slightly different diel profile shapes, the latter being suppressed in the morning hours. sRO₂ are always significantly underpredicted by the model (average measurement/model ratio ~ 9), whereas there is agreement for cRO₂ around ~06:00 and ~18:00 UTC but disagreement overall (average ratio ~ 7). In SW air, both diel profiles are broader and the degree of underprediction in the afternoon is worse, with average values of ~10 and ~7 for sRO₂ and cRO₂, respectively. Similar to NW–SE air, agreement is also seen for cRO₂ in the early morning in SW air.

Figure S5 shows the daytime breakdown of RO₂ species predicted by the MCM-base model, split according to wind direction. The model predicts that the dominant species in both wind sector types was methylperoxy (CH₃O₂), with contributions of ~58% and ~55% (daytime median) in NW–SE and SW air, respectively. In NW–SE air, the next most important species is HYPROPO₂ (CH₂(OH)CH(CH₃)O₂, formed from OH addition to propene) with a contribution of ~9%, followed by acetylperoxy (CH₃CO₃, ~7%), BUTDBO₂ (CH₂(OH)CH(O₂)CH=CH₂, formed from OH addition to 1,3-butadiene, ~2%), and HOCH₂CH₂O₂ (CH₂(OH)CH₂O₂, formed from OH addition to ethene, ~2%). Other RO₂ radicals contribute ~22% in total. In SW air, the contributions are fairly similar: HYPROPO₂ ~6%, acetylperoxy ~8%, BUTDBO₂ ~2%, and HOCH₂CH₂O₂ ~2%. Other RO₂ radicals are slightly more important than in NW–SE air, with a total contribution of ~25%. Isoprene-derived peroxy radicals (with the most important being ISOPBO₂ and ISOPDO₂) contribute only ~2% and ~5% in NW–SE and SW air, respectively.

3.3. Observed and modelled OH versus J(O¹D)

The discussion of this can be found in [Section S3 of the Supplementary Information](#), and includes [Figure S6](#).

3.4. Observed and modelled RO₂ versus HO₂

~~It can be seen from Figure 2 and Figure 3 that RO₂ observations are well correlated with HO₂. To assess the strength of this correlation,~~ RO₂ is plotted against HO₂ in Figure 4 for both measurement and model results, with fit parameters summarised in Table S3. Observed RO₂ and HO₂ are ~~indeed~~ strongly correlated, with a stronger correlation in SW air ($R = 0.81$ versus $R = 0.63$ in NW–SE air). For NW–SE air, the correlation is much stronger for sRO₂ versus HO₂ ($R = 0.68$) than cRO₂ versus HO₂ ($R = 0.37$) (data not shown). The fit slopes suggest that in NW–SE air RO₂ and HO₂ coexisted in approximately a 1:1 ratio, while this was closer to 2:1 for SW air. The non-negligible intercepts of ~1–2 × 10⁸ molecule cm⁻³ suggest that there are some RO₂ sources that do not result in the concomitant production of HO₂, consistent with the time series data in Figure 2, which may be more relevant at night and possibly indicates a contribution from NO₃ chemistry. For the model results, the RO₂:HO₂ ratio was closer to 1:2 in both NW–SE and SW air during the daytime, but much higher (~12:1) during nighttime. The different slopes for day and nighttime data in the model cases are not seen in the observations. The increased slope for the model results during nighttime indicates slower RO₂ → HO₂ cycling due to lower NO levels compared to the daytime. However, small amounts of RO₂ will be converted to HO₂, so a correlation still exists (either because there is a small amount

of NO present or the RO₂+RO₂ self-reaction can form HO₂). ~~The nighttime modelling results might also be sensitive to the choice of boundary layer height, which was kept constant at 800 m in the model.~~

3.5 Observed and modelled OH, HO₂, RO₂, and k'_{OH} versus NO

Radical levels are known to display a strong dependence on NO_x concentrations since radical propagation is promoted by NO, and radical loss is often dominated by the reactions of radicals with NO and NO₂. In recent studies utilising the RO_xLIF technique, it has become apparent that measurement-model ratios for RO₂ are particularly sensitive to NO (Tan et al., 2017; Tan et al., 2018; Whalley et al., 2018; Slater et al., 2020; Whalley et al., 2021), which has implications for the calculation of ozone production rates. The dependence of daytime ($J(O^1D) > 5 \times 10^{-7} \text{ s}^{-1}$) radical concentrations and OH reactivity values on NO mixing ratios is shown in Figure S7, split according to wind direction. For OH only, both measured and modelled concentrations were normalised to the campaign-average $J(O^1D)$ to remove the dependence on OH source strength (= OH_Jnorm, e.g., (Tan et al., 2017)). This approach is justified by the almost linear dependence of OH on $J(O^1D)$ (Figure S6); similar trends were also found for un-normalised OH albeit with more scatter (data not shown). ~~The corresponding measurement-model ratios for radical species are shown in Figure 5.~~

In NW–SE air, observed OH_Jnorm levels exhibit a classically-expected dependence on NO, increasing up to ~100 pptv NO before decreasing at higher NO (Figure S7). The MCM-base model reproduces the measured trend reasonably well. However, the PSS model significantly underpredicts the observations at low NO, yielding measurement-model ratios of ~2–3 below ~200 pptv NO (Figure 5), which is greater than the estimated combined measurement-model uncertainty (~50%). In SW air, measured OH_Jnorm decreases with NO across the full NO range. The PSS model underpredicts the observations more severely at low NO (<300 pptv), yielding similar measurement-model ratios to those in NW–SE air. The MCM-base model slightly underpredicts the observations at low NO (by up to ~90%) but there is reasonable agreement (within ~40%) at moderate to high NO (>300 pptv). ~~The different behaviour for measured OH_Jnorm with respect to NO in NW–SE and SW air might be expected from the strong differences in scaling factors (A, Figures S6 and S2) in the analysis in Section 3.3, which reflect the dependence of OH on species such as NO_x and VOCs.~~

Measured HO₂ in NW–SE air exhibits a weak decreasing trend with NO, with levels of ~0.7–1.3 × 10⁸ molecule cm⁻³ below ~1 ppbv NO and ~0.3 × 10⁸ molecule cm⁻³ above this threshold. ~~In~~ By contrast, the model dependence on NO is much stronger such that HO₂ levels are overpredicted by up to a factor of ~3 at low NO, ~~as seen in previous field campaigns, (Sommariva et al., 2004; Sommariva et al., 2006; Kanaya et al., 2007; Griffith et al., 2013; Whalley et al., 2018). Extremely low NO levels of < 3 pptv were observed during the Southern Ocean Photochemistry Experiment (SOAPEX-2), which took place at Cape Grim in austral summer 1999. HO₂ observations were overpredicted by ~40%, but improved agreement could be found by inclusion of HO₂ uptake with an uptake coefficient (γ_{HO_2}) of unity (Sommariva et al., 2004). HO₂ uptake was considered in the present work, using $\gamma_{HO_2} = 0.1$. HO₂ measurements were overpredicted by a factor of 2 during NAMBLEX, for which the model analysis was performed for days with low NO_x levels (NO < 30 pptv) (Sommariva et al., 2006). Agreement was improved when the model was constrained to measured OVOCs (acetaldehyde, methanol, and acetone in the case of~~

NAMBLEX). Additionally, at Mace Head, seaweed beds are exposed at low tide that represent a significant source of reactive halogen species such as I_2 and CH_2I_2 (Carpenter et al., 1999; Carpenter et al., 2003; Mcfiggans et al., 2004). Halogen oxides (XO , where $X = Br, I$) are able to convert HO_2 to OH :

665

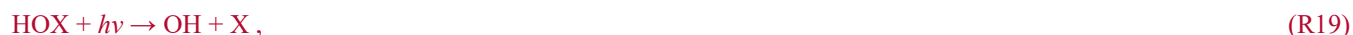

670

where hypohalous acids (HOX) may also undergo heterogeneous loss to aerosols. In a steady-state analysis, (Bloss et al., 2005b) found that up to 40% of HO_2 could be lost to IO under low- NO_x conditions, for measured IO levels of 0.8–4.0 pptv (Commane et al., 2011). In the full modelling study (Sommariva et al., 2006), constraining the model to BrO and IO resulted in similar decreases in model HO_2 , depending on the uptake coefficients used for HOI and $HOBr$. Reactive iodine species were not measured during ICOZA, and their influence is expected to be negligible due to the lack of seaweed beds at the WAO site. However, it is possible that there was a source of reactive bromine through sea salt aerosol chemistry (Keene et al., 2009). We therefore speculate that inclusion of reactive halogens could simultaneously reduce the underprediction of OH and the overprediction of HO_2 under low- NO_x conditions in NW–SE air. To our knowledge there have been no measurements of I_2 , BrO , or IO at the WAO (John Plane, personal communication).

675

680

OH and HO_2 were measured at Rishiri Island, Japan, in September 2003 (Kanaya et al., 2007). Daytime HO_2 levels were overpredicted by almost a factor of 2. In addition to halogen chemistry and HO_2 uptake, the authors also considered the possibility that $HO_2 + RO_2$ reactions were faster than previously thought. Increasing the rate of $HO_2 + RO_2$ reactions would result in increased RO_2 destruction rates, therefore worsening the agreement between RO_2 destruction and production rates, which should be in balance. For this reason, we do not think that faster-than-expected $HO_2 + RO_2$ reactions are the cause of the overprediction of HO_2 levels under low- NO_x conditions in NW–SE air during ICOZA. In fact, the value of the rate coefficient for the RO_2+HO_2 reaction used in the budget analysis may already be too large, as discussed further in 3.7.

685

690

During the Clean air for London (ClearfLo) campaign in summer 2012, HO_2 concentrations were overpredicted by a box model using MCMv3.2 by up to a factor of 10 at low NO (< 1 ppbv) (Whalley et al., 2018). The model HO_2 was somewhat reduced but the observations could still not be reconciled after inclusion of both HO_2 aerosol uptake (using $\gamma_{HO_2} = 1$) and autoxidation chemistry (Bianchi et al., 2019), which is now known to play a significant role in the gas phase oxidation of both BVOCs (e.g. Zha et al., 2017 and references therein) and anthropogenic VOCs (AVOCs) (Mehra et al., 2020 and references therein). Whalley et al. (2018) found that good agreement between the model and HO_2 measurements could be found if the rate of $RO_2 + NO \rightarrow HO_2$ propagation was reduced, in their case by increasing the branching ratio for alkyl nitrate formation.

In the highest NO bin, measured HO_2 is underpredicted by a factor of ~ 2 . In SW air, both measured and modelled HO_2 decrease sharply with NO , from $\sim 2 \times 10^8$ molecule cm^{-3} at ~ 100 pptv NO to $\sim 0.1\text{--}0.3 \times 10^8$ molecule cm^{-3} above 1 ppbv. For this wind direction, the measurements and model results are in agreement across the full NO range.

695 Overall, measured OH and HO₂ are in reasonable agreement with the PSS calculation and the MCM-base model prediction, respectively, at high NO. There is also good agreement between measured and MCM-base OH at moderate to high NO. However, RO₂ radicals are significantly underpredicted by the base model across all NO mixing ratios in both NW–SE and SW air. Observed and modelled RO₂ concentrations display a constant decrease with NO in either wind sector type. Comparing the two sets of observations, the dependence is steeper in SW air. In both wind sector types, the model NO
700 dependence of RO₂ is steeper than the corresponding measurement NO dependence, such that the measurement-model ratio increases from ~2–3 for NO < 100 pptv to ~10–30 for NO > 1 ppbv (Figure 5). Such discrepancies likely relate to the model underprediction of OH reactivity, the degree of which also scaled with NO (Figure S7), since this indicates missing RO₂ sources from the OH oxidation of missing VOCs. Missing OH reactivity, i.e., the difference between measured and modelled OH reactivity, reached values of ~2–3 s⁻¹ for NO > 1 ppbv, or ~30–45% of measured reactivity.

705 The increasing underprediction of RO₂ radicals as NO increases has been seen in all previous field campaigns in which RO₂ (distinct from HO₂) was measured using the RO_xLIF technique (Fuchs et al., 2008; Whalley et al., 2013). RO₂ measurement-model ratios as a function of NO from these campaigns (Tan et al., 2017; Tan et al., 2018; Whalley et al., 2018; Slater et al., 2020; Whalley et al., 2021) are compared with ICOZA in Figure 6. It can be seen that the measurement-model discrepancy starts to appear at lower NO (i.e., <100 pptv) for ICOZA in comparison to the other campaigns, although the
710 curves for ICOZA and AIRPRO summer display strong overlap in the ~100–600 pptv NO range. There is also some overlap between the curves for ICOZA and BEST-ONE (Tan et al., 2018), a winter campaign conducted at a suburban site near Beijing, at low/moderate NO (~100–200 pptv). Overall, the largest measurement-model ratios were found in London (Whalley et al., 2018) and central Beijing (Slater et al., 2020; Whalley et al., 2021), but at higher NO levels (>10 ppbv) than those seen in most other campaigns including ICOZA. Under moderate and high NO_x conditions (above ~200–300 pptv NO), reasonable measurement-model agreement is found for OH and HO₂, i.e., generally to within a factor of 2 (Figure S7 and Figure 5). However, total RO₂ concentrations are much more significantly underpredicted, by as much as a factor of ~30 at the highest NO levels encountered (above ~2 ppbv), coincident with increased missing OH reactivity. As shown in Figure 6, this phenomenon has been observed in several other field campaigns (Tan et al., 2017; Tan et al., 2018; Whalley et al., 2018; Slater et al., 2020; Whalley et al., 2021). Tan et al. (2017) found that an additional primary RO₂ source from chlorine chemistry could
720 explain a small portion (10–20%) of the missing RO₂ in their study. Whalley et al. (2018) found that chlorine chemistry increased modelled RO₂ for the ClearfLo campaign by ~20% in the morning when NO_x levels were high, in comparison to RO₂ underpredictions of greater than factor of 10. Since the major Cl atom precursor ClNO₂ was measured during ICOZA (Sommariva et al., 2018) and constrained in all model scenarios, ClNO₂ photolysis to form Cl atoms and the subsequent reactions of Cl with VOCs is not thought to be the source of the missing RO₂ in the present study. However, as the chlorine
725 chemistry in MCMv3.3.1 is limited to reactions with alkanes, additional chlorine chemistry (e.g., reactions with alkenes, OVOCs, etc.) may be needed to fully assess the role of chlorine during ICOZA.

Since missing OH reactivity was also found at high NO_x conditions, some of the missing RO₂ may be due to the reactions of OH with unmeasured VOCs. However, as discussed in Section 3.7. below, evidence is also found for missing RO₂ sources

730 at high NO_x using calculations constrained to measured OH reactivity. Thus the missing OH reactivity cannot fully explain the
missing RO_2 . It is possible that the missing RO_2 found for ICOZA is not due to a missing RO_2 source, but an overestimated
 RO_2 sink, and this is explored further in Section 3.10. As discussed above, reducing the rate of $\text{RO}_2 + \text{NO} \rightarrow \text{HO}_2$ propagation
(i.e., a reduced RO_2 sink) helps to resolve budget imbalances for HO_2 and RO_2 , similar to that found for HO_2 by Whalley et
al. (2018). We found the largest improvement to the experimental budget balance in the morning, when NO_x levels were at
735 their highest. Reducing the $\text{RO}_2 + \text{NO}$ rate constant by a factor of 5 is not consistent with accepted laboratory measurements
for which uncertainties in the range ~15–35% are reported (Orlando and Tyndall, 2012). It is therefore imperative that more
laboratory studies are conducted to measure $\text{RO}_2 + \text{NO}$ rate constants with a wide variety of RO_2 types.

Recently, Whalley et al. (2020) presented measurements of OH, HO_2 , RO_2 , and OH reactivity in summertime Beijing.
 RO_2 concentrations were underpredicted by a box model with MCMv3.3.1 chemistry, most severely at high NO_x (Figure 6).
Missing OH reactivity was also identified. The measurement-model agreement for RO_2 was significantly improved after the
740 model inclusion of an α -pinene derived RO_2 radical, C96O2 (MCM nomenclature), formed at a rate set equal to the level of
missing OH reactivity. This complex RO_2 species does not generate HO_2 directly from its reaction with NO, but instead the
RO radical formed preferentially isomerises (via a H-shift) to form another RO_2 radical in the presence of O_2 , and undergoes
multiple $\text{RO}_2 + \text{NO} \rightarrow \text{R}'\text{O}_2$ reactions before eventually forming HO_2 . Such autoxidation chemistry has the net effect of
745 reducing the rate of $\text{RO}_2 \rightarrow \text{HO}_2$ propagation, and effectively extends the lifetime of RO_2 radicals, resulting in higher
concentrations. Based on the results in the present work, it is possible that similar chemistry occurred during the ICOZA
campaign, although it is unlikely that a BVOC was involved because of the low biogenic influence at the WAO site. However,
aromatic species, more relevant to ICOZA, have also been shown to undergo autoxidation (Wang et al., 2017; Mehra et al.,
2020).

750 To further explore the RO_2 discrepancy found for ICOZA, the contribution of sRO_2 to total RO_2 is plotted as a function
of NO for measurement and model results in Figure S8. For the measurements, the sRO_2 contribution increases with NO in
both NW–SE and SW air from ~0.7 to values close to 1. In contrast, the model predicts a constant sRO_2 fraction of ~0.7, in
accordance with the dominance of CH_3O_2 (Figure S5). The reasons for the strong dependence of the measured sRO_2 fraction
755 on NO are unclear, but may be due to the NO-mediated propagation of cRO_2 to sRO_2 as VOCs are increasingly fragmented
into smaller and less complex RO_2 species. Alternatively, cRO_2 formation may be facilitated by low NO_x levels, e.g., due to
autoxidation chemistry (Crouse et al., 2013; Jokinen et al., 2014; Bianchi et al., 2019).

3.6. Missing k'_{OH} versus OVOCs and temperature

760 Missing OH reactivity has been found in many previous field studies in which OH reactivity was measured and compared to
calculated reactivity or model simulations (Kovacs et al., 2003; Ren et al., 2003; Di Carlo et al., 2004; Sinha et al., 2008; Lee

et al., 2009b; Lou et al., 2010; Mao et al., 2012; Nolscher et al., 2012; Edwards et al., 2013; Brune et al., 2016; Whalley et al., 2016; Kumar et al., 2018). Missing OH reactivity is normally attributed to either unmeasured primary VOCs (e.g., BVOCs), or unmeasured VOC oxidation products (i.e., OVOCs). To test which was responsible for the missing reactivity observed for
765 ICOZA, missing OH reactivity (measured – modelled) was binned against various chemical concentrations and temperature. These data are shown in Figure S9. It can be seen that missing reactivity exhibits strong correlations ($R^2 \geq 0.83$) with several measured OVOCs, such as acetaldehyde, acetone, and methanol (all constrained in MCM-base). This finding suggests that the missing reactivity is due to unmeasured VOC oxidation products that were not well simulated by the base model. The only
770 OVOCs measured and constrained in the base model were acetone, acetaldehyde, and methanol and as such many OVOCs were missing, e.g., the oxidation products of $>C_2$ VOCs. Weaker correlations ($R^2 \leq 0.7$) were found for isoprene (maximum = 418 pptv) and the PTR-MS measured sum of monoterpenes (maximum = 105 pptv), such that unmeasured primary BVOCs are unlikely to be the root of the missing reactivity. BVOC emissions are known to display an exponential dependence on temperature (Guenther et al., 1993). It is therefore expected that missing reactivity should scale exponentially with temperature if missing biogenic species are responsible (Di Carlo et al., 2004). As shown in Figure S9, this was not the case for ICOZA
775 and the dependence is clearly linear, albeit over a relatively small temperature range of ~ 12 – 24°C . This is further evidence that the missing reactivity for ICOZA is due to OVOCs, not a primary biogenic species. It is hypothesised that the correlation with temperature is due to increased VOC oxidation rates at high temperature that results in greater OVOC production. Missing reactivity is also reasonably well correlated with toluene ($R^2 = 0.84$, data not shown), such that unmeasured aromatic VOCs could also be responsible, as suggested by Lee et al. (2009b).

780 When missing OH reactivity is calculated using the MCM-carb model, which is additionally constrained to measured HCHO and MVK+MACR, all the correlations in Figure S9 remain ($R^2 \geq 0.83$), with the exception of temperature ($R^2 = 0.61$). Therefore, species other than HCHO and MVK+MACR must be responsible for the missing OH reactivity. In recent years, OVOC emissions have increased in importance in the UK, with ethanol now the largest contributor to non-methane VOCs in terms of mass emissions (Lewis et al., 2020). More generally, alcohols are now the largest contributors to ozone production
785 ($\sim 30\%$) in terms of their photochemical ozone creation potentials (POCPs). It is therefore critical that in future field campaigns, alcohols such as ethanol and isopropanol are measured to evaluate their impacts on radical budgets and ozone production.

3.7. Experimental radical budget balance

3.7.1. Budget for total RO_x

790 Figure 7 shows median diel profiles of the rates of RO_x production and destruction calculated using equations (E1–E2), split according to wind direction. In NW–SE air, which was encountered for $\sim 40\%$ of the data, both $P(\text{RO}_x)$ and $D(\text{RO}_x)$ peak at ~ 0.7 – 0.8 ppbv h^{-1} around 12:00 UTC with a fairly symmetrical profile either side of midday (solar noon $\sim 12:00$ UTC based on cloud-free days). Within uncertainty, $P(\text{RO}_x)$ and $D(\text{RO}_x)$ are equal for much of the day, indicating budget closure, apart

from around midnight. In SW air (~60% of the data), $P(\text{RO}_x)$ and $D(\text{RO}_x)$ peak at ~1.2–1.4 ppbv h⁻¹ around 10:00 UTC, where
795 $D(\text{RO}_x)$ displays a broader profile than that in NW–SE air. $P(\text{RO}_x)$ is always smaller than $D(\text{RO}_x)$, by greater than the
measurement uncertainty in the hours 06:00–09:00 UTC, late afternoon, and evening, suggesting missing RO_x sources in SW
air on the order of ~0.2–0.6 ppbv h⁻¹ at these times. Alternatively, the rate coefficient for $\text{RO}_2 + \text{HO}_2$ used in the budget
analysis may be too large for the mix of RO_2 present at the WAO. Since $\text{NO}_3 + \text{VOC}$ reactions were omitted from the budget
analysis, it is suggested that NO_3 radical reactions, acting as a net RO_x source, would likely reduce the gap between $P(\text{RO}_x)$
800 and $D(\text{RO}_x)$ at night.

3.7.2. Budget for OH

Figure 8 displays median diel profiles of OH rates of production and destruction calculated using equations (E3–E4 and E6).
In contrast to the RO_x budget, in which rates of production and destruction were in balance for most of the 24 h diel cycle in
NW–SE air, $P(\text{OH})$ is almost always smaller than $D(\text{OH})$ in NW–SE air, which, since $D(\text{OH})$ is calculated directly from
805 measured OH reactivity, indicates missing OH sources of up to ~2–3 ppbv h⁻¹. In addition, $D(\text{OH})$ exhibits two diel peaks at
~10:00 UTC (~2.5 ppbv h⁻¹) and ~16:00 UTC (~3.5 ppbv h⁻¹), whereas $P(\text{OH})$ peaks only once at ~1.5 ppbv h⁻¹ in the morning
and then decreases through midday and over the course of the afternoon. It should be noted that the peak at ~16:00 UTC is the
1-hour median of many 15-minute data points, corresponding to different days, and is not driven by a single high value in the
averaging. In SW air, OH rates of production and destruction are reasonably well balanced throughout the day, with $P(\text{OH})$
810 slightly smaller than $D(\text{OH})$ by ~0.2 ppbv h⁻¹ on average, but differences of up to ~1 ppbv h⁻¹ (~14:00 UTC) can be seen.

3.7.3. Budget for HO₂

In contrast to the RO_x and OH budgets, the HO_2 budgets calculated using equations (E5E7 and –E86) (Figure 9) are out of
balance throughout the daytime in both NW–SE and SW air, with HO_2 rates of production greatly exceeding rates of
destruction by up to an order of magnitude in the morning. $P(\text{HO}_2)$ peaks around ~10:00 UTC at ~8 and ~14 ppbv h⁻¹ in NW–
815 SE and SW air, respectively. At this time, known HO_2 sinks amount only to ~1 ppbv h⁻¹. $D(\text{HO}_2)$ reaches diel maxima of only
~1 and ~2 ppbv h⁻¹ in NW–SE and SW air, respectively. The imbalance between $P(\text{HO}_2)$ and $D(\text{HO}_2)$ cannot be accounted for
by the measurement uncertainty in $D(\text{HO}_2)$ of ~44% (derived from calibration accuracy and reproducibility), and would imply
the very rapid build-up of HO_2 to multi-ppbv levels, which was not observed.

3.7.4. Budget for RO₂

820 The diel profiles of RO_2 rates of production and destruction calculated using equations (E7–E10) (Figure 10) bear close
resemblance to those of HO_2 but with opposite sign imbalances, i.e., for RO_2 , destruction greatly exceeds known production
processes. In NW–SE air, $D(\text{RO}_2)$ peaks at ~7 ppbv h⁻¹ around ~10:00 UTC, at which time known RO_2 sources amount to
only ~0.6 ppbv h⁻¹. Maximum $P(\text{RO}_2)$ occurs around midday at almost 1 ppbv h⁻¹, which is a factor of three slower than

$D(\text{RO}_2)$ at the same time. RO_2 destruction is even faster in SW air, reaching $\sim 13 \text{ ppbv h}^{-1}$ around 09:00–10:00 UTC, at which
825 time $P(\text{RO}_2)$ is only $\sim 0.6\text{--}1.5 \text{ ppbv h}^{-1}$. RO_2 production rates were almost twice as fast in SW air compared to NW–SE air,
with a diel maximum of $\sim 2 \text{ ppbv h}^{-1}$ around $\sim 14:00$ UTC.

3.8. Dependences of budgets on NO mixing ratios

To summarise thus far, in NW–SE air during daytime the total RO_x budget is balanced but OH is missing a source, and HO_2
830 production rates greatly exceed HO_2 destruction rates while the opposite is true for RO_2 . In SW air, evidence for missing RO_x
sources is found in the morning and late afternoon, while the daytime OH budget is balanced, and the same problems with the
 HO_2 and RO_2 budgets in NW–SE air are also found (i.e., calculated $\text{RO}_2 \rightarrow \text{HO}_2$ conversion is perhaps too fast in both wind
sectors).

As radical levels and measurement-model ratios are strongly dependent on NO mixing ratios, it is expected that the budget
835 imbalances may also have been influenced by NO. As shown in Figure S10, this was indeed the case, with the difference
between the rate of destruction and the rate of production displaying a strong dependence on NO for RO_x , HO_2 , and RO_2 .

$D(\text{RO}_x) - P(\text{RO}_x)$ increases with NO in NW–SE air, from virtually zero (i.e., budget balance) at $< 600 \text{ pptv NO}$ to almost
1 ppbv h^{-1} at $\sim 2000\text{--}3000 \text{ pptv NO}$. This suggests missing RO_x sources and/or overestimated RO_x loss rates under high NO_x
conditions. However, in SW air, the difference between destruction and production rates exhibits a U-shaped dependence on
840 NO. $D(\text{RO}_x) - P(\text{RO}_x)$ is $\sim 1 \text{ ppbv h}^{-1}$ at $\sim 100\text{--}200 \text{ pptv NO}$, scattered around zero in the $\sim 300\text{--}600 \text{ pptv NO}$ region, and
increases again to $\sim 0.5 \text{ ppbv h}^{-1}$ at $1000\text{--}2000 \text{ pptv NO}$. This may suggest that in SW air, the radical chemistry is well-
understood at moderate NO_x , but that there are missing RO_x sources and/or overestimated RO_x loss rates at both low and high
 NO_x . At low NO_x , the choice of the rate coefficient used for the $\text{RO}_2 + \text{HO}_2$ reaction may be too high, causing $D(\text{RO}_x)$ to be
greater than $P(\text{RO}_x)$. It is unclear why the budget is balanced at low NO_x in NW–SE air, but not SW air, but may relate to
845 differences in VOC composition between the two wind sectors.

For OH, the rate of destruction minus the rate of production does not exhibit any obvious trend with NO level, with values
of $\sim 0\text{--}2 \text{ ppbv h}^{-1}$ across the entirety of NO space encountered during ICOZA, in both NW–SE and SW air. Since $D(\text{OH})$ is
constrained by measured OH reactivity, this suggests the presence of missing OH sources, which are independent of NO. One
possibility is that OH radicals were formed from the reactions of HO_2 or RO_2 with species other than NO, discussed in further
850 detail in Section 3.10. Although this contrasts with the lack of NO-dependence found for $D(\text{OH}) - P(\text{OH})$, their ratios
 $D(\text{OH})/P(\text{OH})$ do show a decreasing trend with NO as shown in Figures 5 and S7, (data not shown), consistent with the presence
of missing OH sources under low NO_x conditions.

For the HO_2 and RO_2 budgets, the NO trends are the same in NW–SE and SW air. $D(\text{HO}_2) - P(\text{HO}_2)$ is close to zero at
low NO, but becomes more negative with increasing NO, reaching $-(12\text{--}15) \text{ ppbv h}^{-1}$ at $> 1000 \text{ pptv NO}$. Similarly, for RO_2 ,
855 the budget is closed at low NO but $D(\text{RO}_2) - P(\text{RO}_2)$ reaches up to $+(13\text{--}16) \text{ ppbv h}^{-1}$ at high NO. Thus, the HO_2 and RO_2

budget balances show virtually the same trends with NO in magnitude, but with opposite sign. This is strong evidence that the rate of $\text{RO}_2 \rightarrow \text{HO}_2$ propagation has been substantially overestimated and is discussed in further detail in Section 3.4.10.

860 The results of our work may be compared to those of Tan et al. (2019), who first used the experimental budget approach
for a campaign in the Pearl River Delta (PRD), China. Pollution levels were much higher during the PRD campaign compared
to those encountered at the WAO – for example much greater OH reactivities of up to 80 s^{-1} were measured (c.f. 18 s^{-1} for
865 ICOZA), and NO mixing ratios were higher (diurnal maximum of $\sim 4 \text{ ppbv}$ versus $\sim 0.8\text{--}1.4 \text{ ppbv}$ for ICOZA). Despite this,
measured radical concentrations were fairly similar, with maximum diel median concentrations of $4.5 \times 10^6 \text{ molecule cm}^{-3}$ for
OH (c.f. $2\text{--}4 \times 10^6 \text{ molecule cm}^{-3}$ during ICOZA), $3 \times 10^8 \text{ molecule cm}^{-3}$ for HO_2 (c.f. $1\text{--}1.5 \times 10^8 \text{ molecule cm}^{-3}$), and $2 \times$
 $10^8 \text{ molecule cm}^{-3}$ for RO_2 (c.f. $\sim 5 \times 10^8 \text{ molecule cm}^{-3}$). In the PRD, maximum loss rates for OH, HO_2 , and RO_2 reached up
870 to $10\text{--}15 \text{ ppbv h}^{-1}$, similar to the loss rates observed for RO_2 in SW air during ICOZA (Figure 10). The loss rate of total RO_x
peaked at midday at $\sim 3 \text{ ppbv h}^{-1}$, compared with $\sim 0.8\text{--}1.2 \text{ ppbv h}^{-1}$ for ICOZA (Figure 7), where the difference is likely due
to the higher pollution levels found in the PRD (i.e., increased radical loss to NO_x). Within experimental uncertainties, the RO_x
budget was balanced, similar to that observed for ICOZA. Evidence for a missing afternoon OH source was presented (with
an inferred source strength of $4\text{--}6 \text{ ppbv h}^{-1}$), which was also the case for NW–SE air during ICOZA (up to $\sim 2 \text{ ppbv h}^{-1}$, Figure
875 8). However, in the PRD, the HO_2 budget was closed within experimental uncertainty, and the closure of the RO_2 budget could
be greatly improved when the rate of RO_2 production was calculated from measured OH reactivity, although a missing
afternoon RO_2 sink was still present. This is in contrast to our results, from which a significant missing HO_2 sink (Figure 9)
and a missing RO_2 source (Figure 10) on the order of 10 ppbv h^{-1} may be inferred. In the PRD, the strongest differences
between calculated RO_2 production and destruction rates were found at low NO ($<1 \text{ ppbv}$), with budget closure at high NO.
880 However, during ICOZA, the difference between RO_2 (and HO_2) production and destruction rates was most severe at high NO
(Figure S10).

More recently, Whalley et al. (2020) also assessed the experimental radical budget for RO_x and OH reactivity observations
made in summertime Beijing. A missing OH source was identified under the low NO ($<0.5 \text{ ppbv}$) conditions experienced in
the afternoon, similar to that for ICOZA NW–SE air, but with a much higher inferred source strength on the order of $\sim 15 \text{ ppbv}$
885 h^{-1} . Identical to ICOZA, their budget analysis indicated that the HO_2 and RO_2 budgets were both out of balance but with
opposite sign, where the ratios of production to destruction rates displayed a strong dependence on NO concentration; under
the highest NO ($\sim 100 \text{ ppbv}$) conditions, $P(\text{HO}_2)$ exceeded $D(\text{HO}_2)$ by $\sim 50 \text{ ppbv h}^{-1}$ (cf. $\sim 10\text{--}15 \text{ ppbv h}^{-1}$ for ICOZA at ~ 2
 ppbv NO), whilst $D(\text{RO}_2)$ exceeded $P(\text{RO}_2)$ by the same magnitude. The agreement between experimental production and
destruction rates for HO_2 and RO_2 was much improved after reducing the rate of $\text{RO}_2 \rightarrow \text{HO}_2$ propagation (by reducing α from
885 0.95 to 0.10), similar to our approach of reducing the $\text{RO}_2 + \text{NO}$ rate constant coefficient (Figure S11). Whalley et al. (2020)
suggested that some complex RO_2 species (e.g., from BVOC or aromatic VOC oxidation) do not directly generate HO_2 after
reaction with NO, but instead the RO radicals formed autoxidise (via H-shifts) to form new RO_2 species that undergo further
reaction with NO before eventually forming HO_2 . This type of chemistry serves to reduce the rate of $\text{RO}_2 \rightarrow \text{HO}_2$ propagation

3.9. Radical sources and sinks

3.9.1. RO_x initiation and termination

Figure S15 in the Supplementary Information shows a time series of the experimentally determined radical budgets for the
905 ICOZA campaign, which demonstrates the variability of the total rate of production and the total rate of destruction for OH,
HO₂, RO₂ and RO_x (=sum of OH, HO₂ and RO₂). Figure 11 displays average diel profiles of the contributions of known RO_x
sources and sinks, split according to wind direction. Table 2 summarises these data by presenting the median daytime (defined
as $J(\text{O}^1\text{D}) > 5 \times 10^{-7}$) percentage contributions of individual RO_x sources and sinks in NW–SE and SW air. In NW–SE air,
RO_x initiation had roughly equal contributions from O¹D + H₂O and HONO photolysis (~37%) on average, where HONO
900 photolysis dominated RO_x initiation in the early morning (~05:00–08:00 UTC) but was less important over the rest of the day.
In contrast, HONO photolysis was dominant (median 44% versus 29% for O¹D + H₂O) in the more polluted SW air throughout
the day. This might be expected based on the mixing ratios of HONO in each wind sector type, with median values of 52 and
97 pptv in NW–SE and SW air, respectively. The contributions from carbonyl (HCHO, acetaldehyde, and acetone) photolysis
(~23–25%) and ozonolysis (~3%) were about the same in each wind sector type.

905 In terms of RO_x termination, the main contributors in both wind sector types were calculated to be alkyl nitrate formation,
RO₂ + HO₂ reactions, and the reaction of OH with NO₂ to yield HNO₃. In NW–SE air, these three loss processes were of equal
importance on average (~30%), with alkyl nitrate formation dominant around ~09:00 UTC and RO₂ + HO₂ reactions dominant
in the afternoon. The contributions from HO₂ + HO₂, RO₂ + RO₂, and OH + NO were all small on average (<4%). The
contributions from alkyl nitrate and HNO₃ formation were greater in SW air (almost 40% on average), whereas RO₂ + HO₂
910 reactions were less important (~14%), driven by differences in NO_x levels between the two wind sectors. Again, alkyl nitrate
formation was most important in the morning, but also contributed substantially throughout the afternoon. HO₂ + HO₂ and
RO₂ + RO₂ reactions were almost negligible (~1%), but the contribution from OH + NO (~6%) was greater than in NW–SE
air (~3%).

3.9.2. OH production and k'_{OH}

915 The breakdown of OH production and its comparison to measured OH destruction ($[\text{OH}] \times k'_{\text{OH}}$) is given in Figure 12, again
split by wind direction. These data are summarised in Table 3, which shows the median daytime contributions of the known
OH sources. Similarly, Figure 13 gives the breakdown of OH reactivity and comparison to measured k'_{OH} , also summarised in
Table 3.

OH production was dominated throughout the daytime by the secondary source HO₂ + NO in both NW–SE (~50% on average) and SW (~70%) air. In NW–SE air, the next most important OH sources were the primary sources O¹D + H₂O and HONO photolysis, with average contributions of ~23% each. Similar to the RO_x budget (Section 3.9.1), HONO photolysis (~18%) was more important than O¹D + H₂O (~12%) as an OH source in the more polluted SW air. Radical recycling from HO₂ + O₃ (<3%) and radical initiation from ozonolysis (<1%) were of only minor importance in both wind sector types.

In terms of OH loss (Table 3), the most important OH reactant was CO (NW–SE daytime median: ~42% of calculated OH reactivity, SW: ~27%), followed by NO₂ (~20%, ~26%), reflecting the overall dominance of inorganic reactants to calculated OH reactivity. We restate that the calculated reactivity is approximately half that of the measured value. ~~but~~ In terms of organic OH reactivity, methane (~ xx %, yy %, a constant mixing ratio of 1900 ppm was used), carbonyls (~13%, ~21%; mostly (~57%) HCHO) and alkenes and alkynes (~6–8%; mostly (~62%) propene) were the most important species. The dialkenes isoprene and 1,3-butadiene made small contributions to OH reactivity (~4–6%), whereas the contributions from aromatics, alkanes, and methanol were all minor (≤3%). ~~Missing OH reactivity was similar in magnitude in both wind sectors (~50%).~~ Monoterpenes (MTs) were not included in the calculation of OH reactivity as their sum (measured using proton transfer reaction–mass spectrometry, PTR–MS) was generally below the LOD; if we use these data, the maximum contribution of MTs was only ~0.4 s⁻¹ (median 0.04 s⁻¹, compared to measured $k'_{OH} \sim 4.7 \text{ s}^{-1}$), using the rate ~~constant~~coefficient for OH + limonene.

935 **3.10. ~~Attempting Attempts~~ to balance the HO₂ and RO₂ radical budgets**

~~In this section, we describe various attempts to try and balance the radical budgets through making modifications to the calculation of experimental budgets. Such modifications include: (1) the addition of generic radical recycling processes, (2) reduction of the rate of RO₂ → HO₂ conversion, (3) inclusion of heterogeneous HO₂ uptake, and (4) addition of chlorine chemistry.~~

940 **3.10.1. Reducing the rate of RO₂ → HO₂ conversion**

Whalley et al., (2018) presented field measurements of HO₂ and RO₂ radicals in London. HO₂ levels were significantly overpredicted by an MCM model during the daytime, particularly in air that had passed over central London. It was found that HO₂ concentrations could be reasonably well simulated if the fraction of RO₂ radicals that propagated to HO₂ (i.e., the branching ratio α in reactions (R1R12) and (R4)) was reduced. To achieve good agreement, α was reduced to 0.15, compared to $\alpha \sim 0.5$ in the base model, a factor of ~3 reduction.

In the present work, α was set to 0.95 based on literature values of the branching ratios for alkyl nitrate formation (β) of ~5% (Orlando and Tyndall, 2012; Tan et al., 2019). However, even with such a low RONO₂ branching ratio, $P(\text{RONO}_2)$ values of up to ~0.7 ppbv h⁻¹ (Figure S11) are already very high considering previous measurements of RONO₂ at Weybourne were on the order of tens of pptv (Worton et al., 2010). Therefore, it is not thought that changing the value of α is appropriate for 950 ICOZA. Instead, we have ~~artificially~~ reduced the the rate of RO₂ → HO₂ conversion by changing the total rate constant of

reactions (R11) and (R4a) (originally $9.0 \times 10^{-12} \text{ cm}^3 \text{ molecule}^{-1} \text{ s}^{-1}$ at 298 K). The impact of reducing the $\text{RO}_2 + \text{NO}$ rate constant by a factor of 5, with Figure S11 showing the impact on the HO_2 and RO_2 budgets is shown in Figure S14. It can be seen that the HO_2 and RO_2 budgets are now reasonably well balanced in the afternoon, but still $P(\text{HO}_2) > D(\text{HO}_2)$ and $P(\text{RO}_2) < D(\text{RO}_2)$ by $\sim 1\text{--}2$ ppbv h^{-1} in the morning. It should be noted that no evidence exists for such low $\text{RO}_2 + \text{NO}$ rate constants, with published $k(298 \text{ K})$ values in the range $\sim 8\text{--}20 \times 10^{-12} \text{ cm}^3 \text{ molecule}^{-1} \text{ s}^{-1}$ and associated uncertainties of $\sim 15\text{--}35\%$ (Orlando and Tyndall, 2012), although the kinetics of relatively few RO_2 species with NO have been studied directly. It is therefore imperative that more laboratory studies are conducted to measure $\text{RO}_2 + \text{NO}$ rate coefficients with a wide variety of RO_2 types.

3.10.2 Inclusion of heterogeneous HO_2 uptake

Up to now, the heterogeneous uptake of HO_2 has not been considered in the HO_2 budget calculations. We discuss the impact of this heterogeneous chemistry and chlorine initiated oxidation chemistry on the experimental HO_2 budget in Sections S4 and S5, respectively in the Supplementary Information, which includes Figures S12 and S13.

3.10.3. Inclusion of chlorine atom initiated oxidation chemistry

We discuss the impact of chlorine atom initiated oxidation chemistry on the experimental HO_2 budget in the Supplementary Information, which includes Figure S13.

3.11. Ozone production

3.11.1. Calculated $P(\text{O}_x)$ and comparison to MCM model predictions

The *in situ* ozone production rate, $p(\text{O}_3)$, may be defined in terms of the rate of net $\text{NO} \rightarrow \text{NO}_2$ conversion (Cazorla et al., 2012), i.e., $p(\text{O}_x)$ where $\text{O}_x = \text{O}_3 + \text{NO}_2$:

$$p(\text{O}_3) \approx p(\text{O}_x) = k_4 k_5 [\text{HO}_2][\text{NO}] + ((k_{4a} + k_{12})_{\text{RO}_2+\text{NO}} [\text{RO}_2][\text{NO}]) \times \alpha \quad (\text{E14})$$

Here, α is the branching ratio for the channel of the RO_2+NO reaction generating $\text{HO}_2 + \text{NO}_2$ formation (reaction (R4)) and $k_{\text{RO}_2+\text{NO}}$ is the sum of rate constants for reactions (R11) and (R4). The chemical loss rate of ozone, $l(\text{O}_3)$, may be derived from the rate of radical- NO_x termination reactions and the loss of O_3 to HO_2 , approximated by:

$$l(\text{O}_3) \approx l(\text{O}_x) = k_6 k_{11} [\text{OH}][\text{NO}_2][\text{M}] + ((k_{4a} + k_{12})_{\text{RO}_2+\text{NO}} [\text{RO}_2][\text{NO}]) \times \beta + k_{12} [\text{HO}_2][\text{O}_3], \quad (\text{E15})$$

980 where $\beta (= 1 - \alpha)$ is the branching ratio for RONO₂ formation (reaction (R7R12)). The net ozone production rate, $P(O_3)$, is then obtained from the difference between equations (E13) and (E14):

$$P(O_3) \approx P(O_x) = p(O_x) - l(O_x) \quad (\text{E14E16})$$

985 Calculation of $P(O_3)$ ($\approx P(O_x)$) from FAGE observations of HO₂ and RO₂ radicals was one of the main aims of the ICOZA project.

Median diel profiles of the rate of net ozone production, $P(O_x)$, calculated from measured and modelled OH, HO₂, and RO₂ radical concentrations are shown in Figure S14. Here, $P(O_x)$ was calculated from equations (E12–E14) with the same values of k_{RO_2+NO} and $\alpha (= 0.95)$ applied to both observations and model predicted concentrations of total RO₂ (i.e., model $P(O_x)$ was not calculated from the ~~rate constant~~ rate coefficients and yields for individual RO₂ species). k_{RO_2+NO} was set to the generic value used in the MCM ($k_{RO_2+NO} = 2.7 \times 10^{-12} \exp(360/T) = 9.0 \times 10^{-12} \text{ cm}^3 \text{ molecule}^{-1} \text{ s}^{-1}$ at 298 K; for reference, $k_{CH_3O_2+NO} = 7.7 \times 10^{-12} \text{ cm}^3 \text{ molecule}^{-1} \text{ s}^{-1}$ at 298 K).

990 In NW–SE air, $P(O_x)$ derived from measurements using the FAGE instrument peaks at $\sim 16 \text{ ppbv h}^{-1}$ at 09:30 UTC when NO and peroxy radical levels are both high, before decreasing sharply in the afternoon to $\sim 0.7\text{--}1.4 \text{ ppbv h}^{-1}$. Model-calculated $P(O_x)$ also peaks at 09:30 UTC but at a ten-fold lower value of $\sim 1.6 \text{ ppbv h}^{-1}$. The afternoon decrease is less severe than for FAGE-calculated $P(O_x)$, resulting in good agreement between FAGE- and model-calculated $P(O_x)$ in the afternoon. In SW air, FAGE-calculated $P(O_x)$ displays a broader morning peak in the hours $\sim 07:00\text{--}10:00$ UTC of $\sim 10\text{--}15 \text{ ppbv h}^{-1}$. In comparison to NW–SE air, afternoon FAGE-calculated $P(O_x)$ was greater with values of $\sim 5\text{--}8 \text{ ppbv h}^{-1}$. Daytime model-calculated $P(O_x)$ is in the range $0.3\text{--}2.3 \text{ ppbv h}^{-1}$, peaking at 14:30 UTC, and underpredicts the observations throughout the daytime, in contrast to NW–SE air. $P(O_x)$ will be impacted by a change in the rate coefficient for RO₂+NO, owing to the change in RO₂ and HO₂ budgets, as shown Figure S11.

3.11.2. Ozone production regime — L_n/Q

1005 ~~The ratio of the rates of radical loss to NO_x (L_n , reactions (R5–R7)) to total radical initiation ($Q = P(RO_x) \approx D(RO_x)$) has been proposed as a simple metric to assess whether ozone production is NO_x or VOC limited (Kleinman et al., 1997; Kleinman et al., 2001). A ratio above 0.5 suggests that ozone production is VOC limited, while values below 0.5 indicate that ozone production is in the NO_x limited regime. This metric has been used to assess ozone production sensitivity in previous urban campaigns (Mao et al., 2010; Griffith et al., 2016).~~

1010 ~~In the present work, calculated $D(RO_x)$ was generally slightly greater than $P(RO_x)$ (Figure 7) and calculated L_n often exceeded $P(RO_x)$, leading to L_n/Q ratios of greater than 1. For this reason, we have used the ratio of radical loss to NO_x to total radical destruction ($L_n/D(RO_x)$) to assess ozone production sensitivity for the ICOZA campaign. Median diel profiles of daytime (06:00–21:00 UTC) $L_n/D(RO_x)$ calculated from measured radicals in NW–SE and SW air are shown in Figure 14.~~

In NW–SE air, ozone production was generally VOC limited (i.e., $L_n / D(\text{RO}_x) > 0.5$), but with some NO_x limited ozone production around midday. In contrast, ozone production was VOC limited throughout the daytime in the more polluted SW air.

3.11.32. $P(\text{O}_x)$ dependence on NO mixing ratios

Figure 15-14 shows that both FAGE- and model-calculated $P(\text{O}_x)$ are strongly dependent on NO, with similar trends in NW–SE and SW air. FAGE-calculated $P(\text{O}_x)$ shows a consistent increase with NO in both NW–SE and SW air, with values of <1 ppbv h^{-1} below 100 pptv NO and up to ~ 17 ppbv h^{-1} at $\sim 2\text{--}3$ ppbv NO. In contrast, model-calculated $P(\text{O}_x)$ starts to fall off a little above 1 ppbv NO in NW–SE air, but generally increases with NO in SW air, but the latter is largely due to a single point at 2 ppbv NO. Below ~ 500 pptv NO, FAGE- and model-calculated $P(\text{O}_x)$ are in reasonable agreement within combined uncertainties. However, above this threshold, FAGE-calculated $P(\text{O}_x)$ is much greater than model-calculated $P(\text{O}_x)$, with measurement-to-model ratios of up to $\sim 5\text{--}15$ for NO $\sim 2\text{--}3$ ppbv. NO_x levels were not high enough to show any onset of a plateau in FAGE-calculated $P(\text{O}_x)$.

4. Discussion

4.1. Comparison to previous coastal field campaigns

Table 4 summarises previous measurements of OH, HO_2 , $\text{HO}_2 + \text{RO}_2$ and OH reactivity at the WAO site, and also at other selected locations in the MBL. A more detailed summary up until 2012 can be found in Stone et al., 2012. For other ground and ship-based campaigns in the MBL, measured noontime OH concentrations were mostly in the range $\sim 4\text{--}6 \times 10^6$ molecule cm^{-3} , and generally the observations have been found to agree with model predictions to within $\sim 30\%$ on average during the daytime in the MBL (Sommariva et al., 2004; Sommariva et al., 2006; Whalley et al., 2010; Beygi et al., 2011; Van Stratum et al., 2012). During the NASA airborne Atmospheric Tomography study (ATom), OH concentrations in the MBL were on the order of $\sim 1\text{--}4 \times 10^6$ molecule cm^{-3} and a model was able to reproduce them to generally within 40% (Brune et al., 2020). In NAMBLEX HO_2 levels were overpredicted by up to a factor of 2 (Sommariva et al., 2006). These results are almost identical to the findings of ICOZA despite the substantial differences in chemical conditions (e.g., the much lower anthropogenic influence and the role of halogen species during NAMBLEX). For other campaigns, HO_2 concentrations were generally above $\sim 2 \times 10^8$ molecule cm^{-3} (Sommariva et al., 2004; Whalley et al., 2010; Beygi et al., 2011), higher than the range observed during ICOZA ($\sim 0.5\text{--}2 \times 10^8$ molecule cm^{-3}), and the observations have mostly been overpredicted. During ATom, HO_2 concentrations in the MBL were on the order of $\sim 1\text{--}5 \times 10^8$ molecule cm^{-3} and were well captured by a model (agreement within 40%) (Brune et al., 2020). The mean missing OH reactivity in terms of the difference between measured OH reactivity and that calculated using trace gases only was 1.9 s^{-1} (39%) during TORCH 2 (cf. 2.4 s^{-1} , 48% for ICOZA). A box model

1045 using MCMv3.1 chemistry (Bloss et al., 2005a) was used to simulate OH reactivity, reducing the missing reactivity to 1.4 s^{-1} or 29% (cf. 1.7 s^{-1} , 36% for ICOZA). Lee et al. (2009b) speculated that the missing reactivity may be due to a potentially large number of unmeasured, high molecular weight aromatic compounds, but that this could also be due to missing OVOCs, as we have suggested based on the data in Figure S9. To date, only a handful of studies have measured OH reactivity at coastal locations (examples in Table 4) but there have been airborne campaigns conducted in the marine boundary layer. An airborne OH reactivity instrument was deployed during flights over the Pacific Ocean for the Intercontinental Chemical Transport Experiment B (INTEX B) campaign (Mao et al., 2009). In the boundary layer (i.e., $< 2\text{ km}$ altitude), measured OH reactivity was $\sim 4\text{ s}^{-1}$ on average, while that calculated from measured reactants was only $\sim 1.5\text{--}2\text{ s}^{-1}$ (i.e., $\sim 50\text{--}60\%$ missing), similar to ICOZA. During the NASA Atmospheric Tomography (ATom) campaign involving flights over the Atlantic and Pacific Oceans, measured OH reactivity at $< 2\text{ km}$ was on the order of $\sim 2\text{ s}^{-1}$, with missing reactivity on the order of $\sim 0.5\text{--}1\text{ s}^{-1}$ ($\sim 25\text{--}50\%$ missing) (Thames et al., 2020). The authors suggested that, based on correlations of missing OH reactivity with HCHO, DMS, butanal, and sea surface temperature, there were unmeasured/unknown VOCs/OVOCs associated with oceanic emissions, in agreement with our findings.

1055 **4.2. Differences and similarities between the NW-SE and SW wind sectors**

Many aspects are fairly similar between the two wind sector types, for example measured OH, HO₂, RO₂, and OH reactivity levels. Perhaps the most striking difference between the two wind sector types is the model performance for OH and HO₂ (Figure 3). In NW-SE air, measured OH is underpredicted by the PSS calculation by $\sim 35\%$ on average, but reasonable agreement is found in SW air (within 20% on average). Similarly, HO₂ is overpredicted by both the MCM-base and MCM-carb models by a factor of 2–3 during the afternoon in NW-SE air, but reasonable agreement is found between measured HO₂ and the MCM-carb model for daytime SW air. In contrast, the model underprediction of RO₂ is more severe in SW air compared to the NW-SE sector, suggesting that the good agreement found for HO₂ may be fortuitous (i.e., if the model was able to reproduce RO₂, then RO₂ + NO \rightarrow HO₂ reactions would likely lead to the model overpredicting HO₂). The underprediction of OH and overprediction of HO₂ in NW-SE air, only occurs at low NO_x (Figure S7 and Figure 5). Possible reasons for these discrepancies are discussed in Section 4.4.

1070 **4.3. Differences between models**

The carbonyls HCHO and MVK+MACR were not constrained in the MCM-base model because of several gaps in the time series of these measurements. The MCM-base model performance in simulating these carbonyls was assessed, where it was found that there was reasonable agreement for MVK+MACR on a diel average basis, but that HCHO concentrations were significantly overpredicted in the afternoon (data not shown). The differences in the calculated concentrations of these OVOC compounds is the cause of the differences between the MCM-base and MCM-carb simulations of radical species (Figure 3). Similarly, HO₂ concentrations were generally overpredicted by both the MCM-base and MCM-carb models, and therefore constraining to HO₂ (MCM-hox model) has impacts on the model OH and RO₂ concentrations (Figure 3). Since the MCM-

1075 base model also underpredicted OH reactivity, there are additional differences between the PSS calculation of OH and the MCM model predictions.

For OH, differences between the MCM base and MCM carb runs are relatively minor and both positive and negative (Figure 3). There are two competing effects here: HCHO is a minor OH sink (~6% and thus an overprediction of HCHO would lead to lower OH in MCM base relative to MCM carb. In contrast, the base model overprediction of HCHO leads to a greater HO₂ source strength that would drive higher OH levels in MCM base relative to MCM carb. Similarly, HO₂ was overpredicted in MCM base and MCM carb such that constraining the model to HO₂ (MCM-hox) resulted in lower model OH levels. Finally, due to the MCM model underprediction of OH reactivity, PSS calculated OH levels were lower than the MCM model concentrations. At low NO (Figure S7), the better agreement found for the OH/MCM base case compared to the OH/PSS case is driven by the MCM overprediction of HO₂, i.e., the agreement for OH does not necessarily mean the OH chemistry is well understood at low NO. Peak afternoon RO₂ concentrations were similar for the MCM base and MCM carb simulations (Figure 3). However, the reduced OH in MCM-hox results in reduced afternoon RO₂ levels.

4.4. Overprediction of HO₂ under low NO_x conditions in NW-SE air

In several previous field campaigns, HO₂ concentrations were overpredicted under low NO_x conditions (Sommariva et al., 2004; Sommariva et al., 2006; Kanaya et al., 2007; Griffith et al., 2013; Whalley et al., 2018). Extremely low NO levels of < 3 pptv were observed during the Southern Ocean Photochemistry Experiment (SOAPEX 2), which took place at Cape Grim in austral summer 1999. HO₂ observations were overpredicted by ~40%, but improved agreement could be found by inclusion of HO₂ uptake with an uptake coefficient (γ_{HO_2}) of unity (Sommariva et al., 2004). HO₂ uptake was considered in the present work, using $\gamma_{\text{HO}_2} = 0.1$. As discussed above, HO₂ measurements were overpredicted by a factor of 2 during NAMBLEX, for which the model analysis was performed for days with low NO_x levels (NO < 30 pptv) (Sommariva et al., 2006). Agreement was improved when the model was constrained to measured OVOCs (acetaldehyde, methanol, and acetone in the case of NAMBLEX), similar to the improvement in measurement-model agreement seen for the MCM carb run (constrained to HCHO and MVK+MACR) in the present work (Figure 3). Additionally, at Mace Head, seaweed beds are exposed at low tide that represent a significant source of reactive halogen species such as I₂ and CH₂I₂ (Carpenter et al., 1999; Carpenter et al., 2003; Mefiggans et al., 2004). Halogen oxides (XO, where X = Br, I) are able to convert HO₂ to OH:



where hypohalous acids (HOX) may also undergo heterogeneous loss to aerosols. In a steady state analysis, (Bloss et al., 2005b) found that up to 40% of HO₂ could be lost to IO under low NO_x conditions, for measured IO levels of 0.8–4.0 pptv (Commane et al., 2011). In the full modelling study (Sommariva et al., 2006), constraining the model to BrO and IO resulted in similar decreases in model HO₂, depending on the uptake coefficients used for HOI and HOBr. Reactive iodine species were

not measured during ICOZA, and their influence is expected to be negligible due to the lack of seaweed beds at the WAO site. However, it is possible that there was a source of reactive bromine through sea salt aerosol chemistry (Keene et al., 2009). We therefore speculate that inclusion of reactive halogens could simultaneously reduce the underprediction of OH and the overprediction of HO₂ under low-NO_x conditions in NW-SE air. To our knowledge there have been no measurements of I₂, BrO, or IO at the WAO (John Plane, personal communication).

OH and HO₂ were measured at Rishiri Island, Japan, in September 2003 (Kanaya et al., 2007). Daytime HO₂ levels were overpredicted by almost a factor of 2. In addition to halogen chemistry and HO₂-uptake, the authors also considered the possibility that HO₂+RO₂ reactions were faster than previously thought. Increasing the rate of HO₂+RO₂ reactions would result in increased RO₂-destruction rates, therefore worsening the agreement between RO₂ destruction and production rates, which should be in balance. For this reason, we do not think that faster-than-expected HO₂+RO₂ reactions are the cause of the overprediction of HO₂ levels under low-NO_x conditions in NW-SE air during ICOZA.

During the Clean air for London (ClearfLo) campaign in summer 2012, HO₂ concentrations were overpredicted by a box model using MCMv3.2 by up to a factor of 10 at low NO (< 1 ppbv) (Whalley et al., 2018). The model HO₂ was somewhat reduced but the observations could still not be reconciled after inclusion of both HO₂ aerosol uptake (using $\gamma_{\text{HO}_2} = 1$) and autoxidation chemistry (Bianchi et al., 2019), which is now known to play a significant role in the gas phase oxidation of both BVOCs (Crouse et al., 2011; Ehn et al., 2014; Jokinen et al., 2014; Berndt et al., 2016; Zha et al., 2017) and anthropogenic VOCs (AVOCs) (Wang et al., 2017; Molteni et al., 2018; Mehra et al., 2020; Wang et al., 2020). Whalley et al. (2018) found that good agreement between the model and HO₂ measurements could be found if the rate of RO₂+NO → HO₂ propagation was reduced, in their case by reducing the branching ratio for alkyl nitrate formation.

4.5. Underprediction of RO₂ under high-NO_x conditions

Under moderate and high-NO_x conditions (above 200–300 pptv NO), reasonable measurement-model agreement is found for OH and HO₂, i.e., generally to within a factor of 2 (Figure S7 and Figure 5). However, total RO₂ concentrations are much more significantly underpredicted, by as much as a factor of 30 at the highest NO levels encountered (above 2 ppbv), coincident with increased missing OH reactivity. As shown in Figure 6, this phenomenon has been observed in several other field campaigns (Tan et al., 2017; Tan et al., 2018; Whalley et al., 2018; Slater et al., 2020; Whalley et al., 2021). Tan et al. (2017) found that an additional primary RO₂ source from chlorine chemistry could explain a small portion (10–20%) of the missing RO₂ in their study. Whalley et al. (2018) found that chlorine chemistry increased modelled RO₂ for the ClearfLo campaign by ~20% in the morning when NO_x levels were high, in comparison to RO₂ underpredictions of greater than factor of 10. Since the major Cl-atom precursor ClNO₂ was measured during ICOZA (Sommariva et al., 2018) and constrained in all model scenarios, ClNO₂ photolysis to form Cl atoms and the subsequent reactions of Cl with VOCs is not thought to be the source of the missing RO₂ in the present study. However, as the chlorine chemistry in MCMv3.3.1 is limited to reactions with alkanes, additional chlorine chemistry (e.g., reactions with alkenes, OVOCs, etc.) may be needed to fully assess the role of chlorine during ICOZA.

Since missing OH reactivity was also found at high NO_x conditions, some of the missing RO₂ may be due to the reactions of OH with unmeasured VOCs. However, evidence is also found for missing RO₂ sources at high NO_x using calculations constrained to measured OH reactivity. Thus the missing OH reactivity cannot fully explain the missing RO₂. It is possible that the missing RO₂ found for ICOZA is not due to a missing RO₂ source, but an overestimated RO₂ sink. As discussed above, reducing the rate of RO₂ + NO → HO₂ propagation (i.e., a reduced RO₂ sink) helps to resolve budget imbalances for HO₂ and RO₂, similar to that found for HO₂ by Whalley et al. (2018). We found the largest improvement to the experimental budget balance in the morning, when NO_x levels were at their highest. Reducing the RO₂ + NO rate constant by a factor of 5 is not consistent with accepted laboratory measurements for which uncertainties in the range 15–35% are reported (Orlando and Tyndall, 2012). It is therefore imperative that more laboratory studies are conducted to measure RO₂ + NO rate constants with a wide variety of RO₂ types.

Recently, Whalley et al. (2020) presented measurements of OH, HO₂, RO₂, and OH reactivity in summertime Beijing. RO₂ concentrations were underpredicted by a box model with MCMv3.3.1 chemistry, most severely at high NO_x (Figure 6). Missing OH reactivity was also identified. The measurement-model agreement for RO₂ was significantly improved after the model inclusion of an α -pinene-derived RO₂ radical, C₉H₁₇O₂ (MCM nomenclature), formed at a rate set equal to the level of missing OH reactivity. This complex RO₂ species does not generate HO₂ directly from its reaction with NO, but instead the RO radical formed preferentially isomerises (via a H-shift) to form another RO₂ radical in the presence of O₂, and undergoes multiple RO₂ + NO → R'O₂ reactions before eventually forming HO₂. Such autoxidation chemistry has the net effect of reducing the rate of RO₂ → HO₂ propagation, and effectively extends the lifetime of RO₂ radicals, resulting in higher concentrations. Based on the results in the present work, it is possible that similar chemistry occurred during the ICOZA campaign, although it is unlikely that a BVOC was involved because of the low biogenic influence at the WAO site. However, aromatic species, more relevant to ICOZA, have also been shown to undergo autoxidation (Wang et al., 2017; Mehra et al., 2020).

4.6. Budget analyses

Overall, the results show that during the daytime, the budget of total RO_x is virtually closed in both wind sectors (Figure 7), although there is evidence for relatively small missing RO_x sources in the early morning and late afternoon in SW air. However, the budgets for individual RO_x species are out of balance, most severely for HO₂ (Figure 9) and RO₂ (Figure 10). The dependence of these imbalances on NO_x levels (Figure S10) implies that there are quantitative limitations to our understanding of the processes that interconvert RO_x species, in particular those that convert RO₂ to HO₂. The worst agreement between experimental HO₂ and RO₂ production and destruction rates is found at high NO_x, suggesting that it is under these conditions that our understanding is most incomplete, or that the uncertainties, perhaps associated with any interferences in the measurements, have been underestimated.

First, the RO₂ + NO rate constant was reduced to assess the impact on experimental HO₂ and RO₂ budgets. Of all the hypotheses tested in the present work, this resulted in the best agreement between HO₂ and RO₂ production and destruction

175 rates (Figure S11). However, the $\text{RO}_2 + \text{NO}$ rate constant had to be reduced by a factor of 5 to achieve this, for which no
evidence exists, given that accepted laboratory measurements of these rate constants for specific peroxy species have not
reported values as low and have uncertainties in the range $\sim 15\text{--}35\%$ (Orlando and Tyndall, 2012). We reiterate therefore
imperative that more laboratory studies are conducted to measure $\text{RO}_2 + \text{NO}$ rate constants with a wide variety of RO_2 types.
Given that organic OH reactivity was dominated by OVOCs and alkenes and alkynes (Table 3), it is perhaps here where efforts
180 should focus. On the other hand, missing OH reactivity is also significant and may be due to unmeasured OVOCs rather than
BVOCs. Alternatively, previous experiments at the WAO have suggested that a multitude of aromatic species may be
responsible for missing OH reactivity (Lee et al., 2009b). We do note however, that different RO_2 species have different NO
rate constants, while in this work we were only able to treat RO_2 radicals as a single species with a single NO rate constant,
which introduces a bias in our analyses. Reduced $\text{RO}_2 + \text{NO}$ rate constants could help to reconcile measurement-model
185 discrepancies seen for RO_2 at high NO in other campaigns (Tan et al., 2017; Tan et al., 2018; Whalley et al., 2018; Slater et
al., 2020). In addition, the reduced rate constants would result in longer RO_2 lifetimes with respect to NO. This has implications
for autoxidation chemistry (Bianchi et al., 2019): longer RO_2 lifetimes would allow more time for unimolecular autoxidation
reactions to compete with the bimolecular NO reaction, resulting in more efficient formation of highly oxidised molecules
(HOMs) under high NO_x conditions. This may help to explain why HOMs species are not completely removed at higher NO_x
190 seen in some laboratory experiments (e.g., Zhao et al. (2018); Mehra et al. (2020)). However, the only rate constant for a
highly oxidised RO_2 radical with NO that has been measured (Berndt et al., 2015) was found to be $\sim 3\text{--}4$ times faster than the
rate constant used in the present work.

The simultaneous measurement of RO_x , NO, and NO_2 allowed for the calculation of *in situ* ozone production rates (Figure
S8). Using FAGE measured radicals, daily integrated (06:00–21:00 UTC) ozone productions of 38 and 80 ppbv in NW–SE
195 and SW air, respectively, were calculated. The daily integrated ozone productions calculated from MCM modelled radicals
are much lower at 9 and 15 ppbv, respectively. These values may be compared to those calculated from measured ozone using
equation (E14) at 18 and 20 ppbv, respectively. The large difference between FAGE calculated ozone production and that
calculated from measured ozone suggests that most of the ozone produced *in situ* was transported downwind of the WAO site.
Daytime ozone production was shown to be close to the transition between NO_x -limited and VOC-limited regimes in NW–SE
200 air, which may be considered representative of the background conditions of northern Europe. Ozone production was generally
VOC limited in the more polluted SW air, although still relatively close to the transition point (Figure 14). It was also shown
that FAGE calculated ozone production rates scaled with NO in both wind sectors (Figure 15). Taken together, these results
suggest that both NO_x and VOC emissions reductions in source regions (e.g., London, Birmingham) would help to mitigate
ozone pollution at this UK coastal receptor site.

205 The results of our work may be compared to those of Tan et al. (2019), who first used the experimental budget approach
for a campaign in the Pearl River Delta (PRD), China. Pollution levels were much higher during the PRD campaign compared
to those encountered at the WAO—for example much greater OH reactivities of up to 80 s^{-1} were measured (c.f. 18 s^{-1} for
ICOZA), and NO mixing ratios were higher (diurnal maximum of ~ 4 ppbv versus $\sim 0.8\text{--}1.4$ ppbv for ICOZA). Despite this,

measured radical concentrations were fairly similar, with maximum diel median concentrations of 4.5×10^6 molecule cm^{-3} for OH (c.f. $2-4 \times 10^6$ molecule cm^{-3} during ICOZA), 3×10^8 molecule cm^{-3} for HO_2 (c.f. $1-1.5 \times 10^8$ molecule cm^{-3}), and 2×10^8 molecule cm^{-3} for RO_2 (c.f. 5×10^8 molecule cm^{-3}). In the PRD, maximum loss rates for OH, HO_2 , and RO_2 reached up to $10-15$ ppbv h^{-1} , similar to the loss rates observed for RO_2 in SW air during ICOZA (Figure 10). The loss rate of total RO_x peaked at midday at 3 ppbv h^{-1} , compared with $0.8-1.2$ ppbv h^{-1} for ICOZA (Figure 7), where the difference is likely due to the higher pollution levels found in the PRD (i.e., increased radical loss to NO_x). Within experimental uncertainties, the RO_x budget was balanced, similar to that observed for ICOZA. Evidence for a missing afternoon OH source was presented (with an inferred source strength of $4-6$ ppbv h^{-1}), which was also the case for NW-SE air during ICOZA (up to 2 ppbv h^{-1} , Figure 8). However, in the PRD, the HO_2 budget was closed within experimental uncertainty, and the closure of the RO_2 budget could be greatly improved when the rate of RO_2 production was calculated from measured OH reactivity, although a missing afternoon RO_2 sink was still present. This is in contrast to our results, from which a significant missing HO_2 sink (Figure 9) and a missing RO_2 source (Figure 10) on the order of 10 ppbv h^{-1} may be inferred. In the PRD, the strongest differences between calculated RO_2 production and destruction rates were found at low NO (<1 ppbv), with budget closure at high NO . However, during ICOZA, the difference between RO_2 (and HO_2) production and destruction rates was most severe at high NO (Figure S10).

More recently, Whalley et al. (2020) also assessed the experimental radical budget for RO_x and OH reactivity observations made in summertime Beijing. A missing OH source was identified under the low NO (<0.5 ppbv) conditions experienced in the afternoon, similar to that for ICOZA NW-SE air, but with a much higher inferred source strength on the order of 15 ppbv h^{-1} . Identical to ICOZA, their budget analysis indicated that the HO_2 and RO_2 budgets were both out of balance but with opposite sign, where the ratios of production to destruction rates displayed a strong dependence on NO concentration; under the highest NO (~ 100 ppbv) conditions, $P(\text{HO}_2)$ exceeded $D(\text{HO}_2)$ by 50 ppbv h^{-1} (c.f. $10-15$ ppbv h^{-1} for ICOZA at 2 ppbv NO), whilst $D(\text{RO}_2)$ exceeded $P(\text{RO}_2)$ by the same magnitude. The agreement between experimental production and destruction rates for HO_2 and RO_2 was much improved after reducing the rate of $\text{RO}_2 \rightarrow \text{HO}_2$ propagation (by reducing α from 0.95 to 0.10), similar to our approach of reducing the $\text{RO}_2 + \text{NO}$ rate constant (Figure S11). Whalley et al. (2020) suggested that some complex RO_2 species (e.g., from BVOC or aromatic VOC oxidation) do not directly generate HO_2 after reaction with NO , but instead the RO radicals formed autoxidise (via H-shifts) to form new RO_2 species that undergo further reaction with NO before eventually forming HO_2 . This type of chemistry serves to reduce the rate of $\text{RO}_2 \rightarrow \text{HO}_2$ propagation and could help to explain the differences between experimental production and destruction rates of HO_2 and RO_2 found for ICOZA.

5. Conclusions

OH, HO_2 , and RO_2 radicals and OH reactivity (k'_{OH}) were measured at a UK coastal receptor site during the July 2015 ICOZA intensive field campaign. Maximum measured daily OH, HO_2 , and total RO_2 radical concentrations were in the range $2.6-17 \times 10^6$, $0.75-4.2 \times 10^8$, and $2.3-8.0 \times 10^8$ molecule cm^{-3} , respectively. k'_{OH} ranged from 1.7 to 17.6 s^{-1} with a median value of

4.7 s⁻¹. ICOZA data were split by wind direction to assess differences in the radical chemistry between air that had passed over the North Sea (NW–SE sectors) or over major urban conurbations such as London (SW sector). A [photo-stationary state \(PSS\)](#) calculation underpredicted daytime OH in NW–SE air by ~35% on average, whereas agreement was found within instrumental uncertainty (~26% at 2σ) in SW air. The OH levels predicted by a box model using MCM chemistry were in better agreement with the measurements. However, for HO₂, the base MCM model overpredicted the observations in NW–SE air in the afternoon by a factor of ~2–3, whereas reasonable agreement was found for HO₂ in SW air when the model was constrained to measured carbonyls (HCHO, MVK+MACR). In contrast, for total RO₂, the model severely underpredicted the observations in both NW–SE and SW air, with measurement/model ratios ranging from ~2–5 in the afternoon to almost 40 in the early morning. The model predicted that the dominant RO₂ species in both wind sector types was CH₃O₂. *k'*_{OH} observations were underpredicted by ~34% and ~37% in NW–SE and SW air, respectively.

~~Measured OH levels were well correlated with *J*(O¹D), where power law fits to measured OH versus *J*(O¹D) yielded power terms similar to previous coastal field campaigns.~~ Good correlations were also observed between measured total RO₂ and measured HO₂, and the fit slopes indicated that the RO₂:HO₂ ratio was close to 1:1 in NW–SE air and ~2:1 in the more polluted SW air. The slopes of modelled RO₂ versus modelled HO₂ were different between day and nighttime data, which was not seen in the observations.

Measured radical and *k'*_{OH} levels and measurement-to-model ratios displayed strong dependences on NO mixing ratios. For OH, the PSS calculation could capture the observations at high NO (> 1 ppbv), but underpredicted the observations at low NO (< 200–300 pptv) by a factor of ~2–3, suggesting missing OH sources. The MCM-base model performed better in terms of reproducing the observed dependence of OH on NO but there was still a tendency towards underprediction at low NO. The MCM-base model overpredicted HO₂ concentrations at low NO in NW–SE air by a factor of ~3, whereas in SW air, the measurements and model results were in agreement across the full NO range. For RO₂, measurement-to-model ratios scaled with NO, from ~2–3 for NO < 100 pptv to ~10–30 for NO > 1 ppbv, a trend found in all previous field campaigns in which RO₂ was measured using the RO_xLIF technique. This suggests that peroxy radical chemistry is not well understood under high NO_x conditions. Missing OH reactivity, i.e., the difference between measured and modelled *k'*_{OH}, also scaled with NO. The strong correlation of missing OH reactivity with several OVOCs suggests that the missing reactivity was due to unmeasured VOC oxidation products that were not well simulated by the model, rather than a primary VOC species (e.g., a BVOC).

The simultaneous measurement of OH, HO₂, RO₂, and *k'*_{OH} allowed for experimental (i.e., observationally determined) budgets to be derived for all radical species as well as total RO_x. ~~Data were separated according to wind direction: SW winds (180°–270°), and all other winds (NW–SE, <165° and >285°).~~ In NW–SE air, the RO_x budget could be closed during the daytime within experimental uncertainty but OH destruction exceeded OH production by ~2–3 ppbv h⁻¹, and HO₂ production greatly exceeded HO₂ destruction while the opposite was true for RO₂. In SW air, the RO_x budget analysis indicated missing daytime RO_x sources on the order of ~0.2–0.6 ppbv h⁻¹ but the OH budget was balanced, and the same behaviour was found with the HO₂ and RO₂ budgets as in NW–SE air. Differences between radical destruction and production rates were found to

1275 exhibit species-dependent trends with respect to NO mixing ratios; the budget imbalances were most severe for HO₂ and RO₂ at high NO (> 1000 pptv), with differences of $-(12-15)$ ppbv h⁻¹ and $+(13-16)$ ppbv h⁻¹, respectively.

In NW-SE air, the dominant daytime RO_x sources were O¹D + H₂O and HONO photolysis (~37% each) with significant contributions from carbonyl photolysis (~23%), while the major RO_x sinks were the reactions RO₂ + NO → RONO₂ (~28%), RO₂ + HO₂ (~33%), and OH + NO₂ (~33%). The major OH source was the secondary source HO₂ + NO (~50%) with significant contributions from O¹D + H₂O and HONO photolysis (~23% each), while in terms of OH loss, the most important reactions
1280 were OH + CO (~42%) and OH + NO₂ (~20%). In the more polluted SW air, RO_x initiation was dominated by HONO photolysis (~44%) with similar contributions from O¹D + H₂O (~29%) and carbonyl photolysis (~25%), while RO_x termination was mainly controlled by the reactions RO₂ + NO → RONO₂ (~38%) and OH + NO₂ (~39%). The rate of OH production was dominated by HO₂ + NO (~70%), while OH loss was controlled by reactions with CO (~27%), NO₂ (~26%), and carbonyls (~21%).

1285 ~~After finding that the radical budgets were out of balance, most severely for HO₂ and RO₂, several modifications were made to the calculation of experimental budgets to try and reconcile this: (1) the addition of generic radical recycling processes, (2) reduction of the rate of RO₂ → HO₂ conversion, (3) inclusion of heterogeneous HO₂ uptake, and (4) addition of chlorine chemistry.~~ The best agreement between HO₂ and RO₂ production and destruction rates was found ~~for (2), in which we reduced when~~ the RO₂ + NO ~~rate constant~~ rate coefficient was reduced by a factor of 5. ~~However, if the RO₂ + HO₂ rate coefficient were reduced then the reduction in the RO₂+NO rate coefficient necessary to explain the discrepancy in the budgets would in turn not need to be as much.~~ It is therefore recommended that more studies are conducted to measure RO₂ + NO and RO₂+HO₂ rate constant coefficients, in particular for more complex, functionalised RO₂, and to explain a lower-than-expected RO₂-to-HO₂ propagation rate. ~~F~~ further study of the fate of RO radicals is also recommended, particularly those which may be involved in autoxidation.

1290
1295 The rate of *in situ* ozone production ($P(O_x)$) was calculated from observations of RO_x, NO, and NO₂ and compared to that calculated from MCM-modelled radical concentrations. The MCM-calculated $P(O_x)$ significantly underpredicted the measurement-calculated $P(O_x)$ in the morning by up to a factor of 10, and the degree of underprediction was found to scale with NO. ~~Using the ratio of the rates of radical loss to NO_x to total radical loss ($L_n/D(RO_x)$), it was shown that in NW-SE air, daytime ozone production was close to the transition between NO_x-limited and VOC-limited regimes. However, in the more polluted SW air, ozone production was generally VOC limited.~~

1300 The strong NO-dependences of the HO₂ and RO₂ budget imbalances reveal a systematic limitation to our understanding of peroxy radical cycling chemistry, which directly impacts our ability to calculate ozone production rates correctly. Future tropospheric ozone abatement strategies rely on the accurate simulation of ozone chemistry. It is therefore crucial that further studies seek to explain the budget imbalances found in this work.

1305

Data availability

The data used in this study are available from the corresponding authors upon request (l.k.whalley@leeds.ac.uk and d.e.heard@leeds.ac.uk) and are also archived on CEDA (<https://archive.ceda.ac.uk/>).

1310 Author contributions

WJB was the principal investigator of the ICOZA project and was responsible for organisation of the Weybourne field intensive. RWM, LKW, DRC, TI, and DEH were responsible for measurements of radicals, OH reactivity, HCHO, and photolysis frequencies (J values also provided by RS, SMB, and PSM). LRC, LJK, and WJB made measurements of HONO and aerosol surface area. RS, SMB, and PSM provided Cl_2 and ClNO_2 data. JL and CR measured NO, NO_2 , and HONO. BJB
1315 was responsible for the long-term operation of the Weybourne Atmospheric Observatory and provided O_3 , CO, and HCHO data. GLF was responsible for measurements of VOCs. RS and SC developed the AtChem modelling framework. RS conducted the MCM model simulations. RWM, LKW, and RS analysed the data. RWM wrote the manuscript with input from all co-authors.

1320 Acknowledgements

We thank the science team of the ICOZA project. RWM and DRC are grateful to the NERC for funding PhD studentships. RWM, LKW, DRC, TI, and DEH would like to thank the University of Leeds electronic and mechanical workshops. RWM is grateful to Hans Osthoff (University of Calgary) for the provision of Igor functions, and to Chunxiang Ye (Peking University) and Samuel Seldon (University Of Leeds) for useful discussions. We thank Lloyd Hollis and Roland Leigh (University of
1325 Leicester) for assistance with the spectral radiometer and chemical ionization mass spectrometer. We thank Sam Cox for his help with the AtChem modelling framework.

Financial support

This research has been supported by the NERC (grant nos. NE/K012029/1, NE/K012169/1, and NE/K004069/1).

References

1330 ~~Andres Hernandez, M. D., Kartal, D., Crowley, J. N., Sinha, V., Regelin, E., Martinez Harder, M., Nenakhov, V., Williams, J., Harder, H., Bozem, H., Song, W., Thieser, J., Tang, M. J., Beigi, Z. H., and Burrows, J. P.: Diel peroxy radicals in a semi-~~

~~industrial coastal area: nighttime formation of free radicals, Atmos Chem Phys, 13, 5731-5749, 10.5194/acp-13-5731-2013, 2013.~~

1335 Ayers, G. P., Gillett, R. W., Granek, H., de Serves, C., and Cox, R. A.: Formaldehyde production in clean marine air, Geophys Res Lett, 24, 401-404, 10.1029/97gl00123, 1997.

~~Berndt, T., Richters, S., Jokinen, T., Hyttinen, N., Kurten, T., Otkjaer, R. V., Kjaergaard, H. G., Stratmann, F., Herrmann, H., Sipila, M., Kulmala, M., and Ehn, M.: Hydroxyl radical induced formation of highly oxidized organic compounds, Nat Commun, 7, 13677, 10.1038/ncomms13677, 2016.~~

1340 ~~Berndt, T., Richters, S., Kaethner, R., Voigtländer, J., Stratmann, F., Sipilä, M., Kulmala, M., and Herrmann, H.: Gas Phase Ozonolysis of Cycloalkenes: Formation of Highly Oxidized RO₂ Radicals and Their Reactions with NO, NO₂, SO₂, and Other RO₂ Radicals, The Journal of Physical Chemistry A, 119, 10336-10348, 10.1021/acs.jpca.5b07295, 2015.~~

Beygi, Z. H., Fischer, H., Harder, H. D., Martinez, M., Sander, R., Williams, J., Brookes, D. M., Monks, P. S., and Lelieveld, J.: Oxidation photochemistry in the Southern Atlantic boundary layer: unexpected deviations of photochemical steady state, Atmos Chem Phys, 11, 8497-8513, 10.5194/acp-11-8497-2011, 2011.

1345 Bianchi, F., Kurtén, T., Riva, M., Mohr, C., Rissanen, M. P., Roldin, P., Berndt, T., Crouse, J. D., Wennberg, P. O., Mentel, T. F., Wildt, J., Junninen, H., Jokinen, T., Kulmala, M., Worsnop, D. R., Thornton, J. A., Donahue, N., Kjaergaard, H. G., and Ehn, M.: Highly Oxygenated Organic Molecules (HOM) from Gas-Phase Autoxidation Involving Peroxy Radicals: A Key Contributor to Atmospheric Aerosol, Chemical Reviews, 119, 3472-3509, 10.1021/acs.chemrev.8b00395, 2019.

1350 Bloss, C., Wagner, V., Jenkin, M. E., Volkamer, R., Bloss, W. J., Lee, J. D., Heard, D. E., Wirtz, K., Martin-Reviejo, M., Rea, G., Wenger, J. C., and Pilling, M. J.: Development of a detailed chemical mechanism (MCMv3.1) for the atmospheric oxidation of aromatic hydrocarbons, Atmos Chem Phys, 5, 641-664, DOI 10.5194/acp-5-641-2005, 2005a.

Bloss, W. J., Lee, J. D., Johnson, G. P., Sommariva, R., Heard, D. E., Saiz-Lopez, A., Plane, J. M. C., McFiggans, G., Coe, H., Flynn, M., Williams, P., Rickard, A. R., and Fleming, Z. L.: Impact of halogen monoxide chemistry upon boundary layer OH and HO₂ concentrations at a coastal site, Geophys Res Lett, 32, L06814, Artn L06814 10.1029/2004gl022084, 2005b.

1355 Bohn, B., Heard, D. E., Mihalopoulos, N., Plass-Dülmer, C., Schmitt, R., and Whalley, L. K.: Characterisation and improvement of $(\text{O} + \text{D})$ filter radiometers, Atmos Meas Tech, 9, 3455-3466, 10.5194/amt-9-3455-2016, 2016.

1360 Bohn, B., Corlett, G. K., Gillmann, M., Sanghavi, S., Stange, G., Tensing, E., Vrekoussis, M., Bloss, W. J., Clapp, L. J., Kortner, M., Dorn, H. P., Monks, P. S., Platt, U., Plass-Dulmer, C., Mihalopoulos, N., Heard, D. E., Clemitshaw, K. C., Meixner, F. X., Prevot, A. S. H., and Schmitt, R.: Photolysis frequency measurement techniques: results of a comparison within the ACCENT project, Atmos Chem Phys, 8, 5373-5391, DOI 10.5194/acp-8-5373-2008, 2008.

1365 ~~Brune, W. H., Miller, D. O., Thames, A. B., Allen, H. M., Apel, E. C., Blake, D. R., Bui, T. P., Commane, R., Crouse, J. D., Daube, B. C., Diskin, G. S., DiGangi, J. P., Elkins, J. W., Hall, S. R., Hanisco, T. F., Hannun, R. A., Hintsä, E. J., Hornbrook, R. S., Kim, M. J., McKain, K., Moore, F. L., Neuman, J. A., Niecely, J. M., Peisehl, J., Ryerson, T. B., St. Clair, J. M., Sweeney, C., Teng, A. P., Thompson, C., Ullmann, K., Veres, P. R., Wennberg, P. O., and Wolfe, G. M.: Exploring Oxidation in the~~

~~Remote Free Troposphere: Insights From Atmospheric Tomography (ATom), 125, e2019JD031685, <https://doi.org/10.1029/2019JD031685>, 2020.~~

1370 Brune, W. H., Baier, B. C., Thomas, J., Ren, X., Cohen, R. C., Pusede, S. E., Browne, E. C., Goldstein, A. H., Gentner, D. R., Keutsch, F. N., Thornton, J. A., Harrold, S., Lopez-Hilfiker, F. D., and Wennberg, P. O.: Ozone production chemistry in the presence of urban plumes, *Faraday Discuss*, 189, 169-189, 10.1039/c5fd00204d, 2016.

Cárdenas, L. M., Austin, J. F., Burgess, R. A., Clemitshaw, K. C., Dorling, S., Penkett, S. A., and Harrison, R. M.: Correlations between CO, NO_y, O₃ and non-methane hydrocarbons and their relationships with meteorology during winter 1993 on the North Norfolk Coast, U.K, *Atmospheric Environment*, 32, 3339-3351, 10.1016/s1352-2310(97)00445-7, 1998.

1375 Carpenter, L. J., Liss, P. S., and Penkett, S. A.: Marine organohalogens in the atmosphere over the Atlantic and Southern Oceans, *J Geophys Res-Atmos*, 108, 4256, Artn 4256, 10.1029/2002jd002769, 2003.

Carpenter, L. J., Sturges, W. T., Penkett, S. A., Liss, P. S., Alicke, B., Hebestreit, K., and Platt, U.: Short-lived alkyl iodides and bromides at Mace Head, Ireland: Links to biogenic sources and halogen oxide production, *J Geophys Res-Atmos*, 104, 1679-1689, Doi 10.1029/98jd02746, 1999.

1380 Cazorla, M., Brune, W. H., Ren, X., and Lefter, B.: Direct measurement of ozone production rates in Houston in 2009 and comparison with two estimation methods, *Atmos Chem Phys*, 12, 1203-1212, 10.5194/acp-12-1203-2012, 2012.

~~Chen, B. T., Cheng, Y. S., and Yeh, H. C.: Performance of a TSI Aerodynamic Particle Sizer, *Aerosol Sci Tech*, 4, 89-97, Doi 10.1080/02786828508959041, 1985.~~

1385 Commane, R., Seitz, K., Bale, C. S. E., Bloss, W. J., Buxmann, J., Platt, U., Pöhler, D., Heard, D. E.: Iodine monoxide at a clean marine coastal site: observations of high frequency variations and inhomogeneous distributions, *Atmos. Chem. Phys.*, 11, 6721-6733, 10.5194/acp-11-6721-2011, 2011.

~~Creasey, D. J., HalfordMaw, P. A., Heard, D. E., Pilling, M. J., and Whitaker, B. J.: Implementation and initial deployment of a field instrument for measurement of OH and HO₂ in the troposphere by laser induced fluorescence, *J Chem Soc Faraday T*, 93, 2907-2913, DOI 10.1039/a701469d, 1997.~~

1390 Crilley, L. R., Kramer, L. J., Pope, F. D., Reed, C., Lee, J. D., Carpenter, L. J., Hollis, L. D. J., Ball, S. M., and Bloss, W. J.: Is the ocean surface a source of nitrous acid (HONO) in the marine boundary layer?, *Atmos. Chem. Phys.*, 21, 18213-18225, 10.5194/acp-21-18213-2021, 2021.

Crouse, J. D., Nielsen, L. B., Jorgensen, S., Kjaergaard, H. G., and Wennberg, P. O.: Autoxidation of Organic Compounds in the Atmosphere, *J Phys Chem Lett*, 4, 3513-3520, 10.1021/jz4019207, 2013.

1395 ~~Crouse, J. D., Paulot, F., Kjaergaard, H. G., and Wennberg, P. O.: Peroxy radical isomerization in the oxidation of isoprene, *Phys Chem Chem Phys*, 13, 13607-13613, 10.1039/c1cp21330j, 2011.~~

Cryer, D. R.: Measurements of hydroxyl radical reactivity and formaldehyde in the atmosphere, PhD thesis, School of Chemistry, University of Leeds, 2016.

- 1400 Di Carlo, P., Brune, W. H., Martinez, M., Harder, H., Leshner, R., Ren, X., Thornberry, T., Carroll, M. A., Young, V., Shepson, P. B., Riemer, D., Apel, E., and Campbell, C.: Missing OH reactivity in a forest: evidence for unknown reactive biogenic VOCs, *Science*, 304, 722-725, 10.1126/science.1094392, 2004.
- Edwards, P. M., Evans, M. J., Furneaux, K. L., Hopkins, J., Ingham, T., Jones, C., Lee, J. D., Lewis, A. C., Moller, S. J., Stone, D., Whalley, L. K., and Heard, D. E.: OH reactivity in a South East Asian tropical rainforest during the Oxidant and Particle Photochemical Processes (OP3) project, *Atmos Chem Phys*, 13, 9497-9514, 10.5194/acp-13-9497-2013, 2013.
- 1405 Edwards, P., et al. Hydrogen oxide photochemistry in the northern Canadian spring time boundary layer, *J. Geophys. Res.*, 116, D22306, doi:10.1029/2011JD016390, 2011.
- Edwards, G. D., Cantrell, C. A., Stephens, S., Hill, B., Goyea, O., Shetter, R. E., Mauldin, R. L., 3rd, Kosciuch, E., Tanner, D. J., and Eisele, F. L.: Chemical ionization mass spectrometer instrument for the measurement of tropospheric HO₂ and RO₂, *Anal Chem*, 75, 5317-5327, 10.1021/ac034402b, 2003.
- 1410 ~~Ehn, M., Thornton, J. A., Kleist, E., Sipila, M., Junninen, H., Pullinen, I., Springer, M., Rubach, F., Tillmann, R., Lee, B., Lopez Hilfiker, F., Andres, S., Acir, I. H., Rissanen, M., Jokinen, T., Schobesberger, S., Kangasluoma, J., Kontkanen, J., Nieminen, T., Kurten, T., Nielsen, L. B., Jorgensen, S., Kjaergaard, H. G., Canagaratna, M., Maso, M. D., Berndt, T., Petaja, T., Wahner, A., Kerminen, V. M., Kulmala, M., Worsnop, D. R., Wildt, J., and Mentel, T. F.: A large source of low-volatility secondary organic aerosol, *Nature*, 506, 476-479, 10.1038/nature13032, 2014.~~
- 1415 ~~Feiner, P. A., Brune, W. H., Miller, D. O., Zhang, L., Cohen, R. C., Romer, P. S., Goldstein, A. H., Keutsch, F. N., Skog, K. M., Wennberg, P. O., Nguyen, T. B., Teng, A. P., DeGouw, J., Koss, A., Wild, R. J., Brown, S. S., Guenther, A., Edgerton, E., Baumann, K., and Fry, J. L.: Testing Atmospheric Oxidation in an Alabama Forest, *J Atmos Sci*, 73, 4699-4710, 10.1175/Jas-D-16-0044.1, 2016.~~
- 1420 Faloona, I. C., Tan, D., Leshner, R. L., Hazen, N. L., Frame, C. L., Simpas, J. B., Harder, H., Martinez, M., Di Carlo, P., Ren, X. R., and Brune, W. H.: A laser-induced fluorescence instrument for detecting tropospheric OH and HO₂: Characteristics and calibration, *Journal of Atmospheric Chemistry*, 47, 139-167, DOI 10.1023/B:JOCH.0000021036.53185.0e, 2004.
- Fleming, Z. L., Monks, P. S., Rickard, A. R., Bandy, B. J., Brough, N., Green, T. J., Reeves, C. E., and Penkett, S. A.: Seasonal dependence of peroxy radical concentrations at a Northern hemisphere marine boundary layer site during summer and winter: evidence for radical activity in winter, *Atmos. Chem. Phys.*, 6, 5415-5433, 10.5194/acp-6-5415-2006, 2006.
- 1425 Forberich, O., Pfeiffer, T., Spiekermann, M., Walter, J., Comes, F. J., Grigonis, R., Clemitshaw, K. C., and Burgess, R. A.: Measurement of the Diurnal Variation of the OH Radical Concentration and Analysis of the Data by Modelling, *Journal of Atmospheric Chemistry*, 33, 155-181, 10.1023/A:1005973130335, 1999.
- ~~Fuchs, H., Tan, Z. F., Hofzumahaus, A., Broch, S., Dorn, H. P., Holland, F., Kunstler, C., Gomm, S., Rohrer, F., Schrade, S., Tillmann, R., and Wahner, A.: Investigation of potential interferences in the detection of atmospheric RO_x radicals by laser-induced fluorescence under dark conditions, *Atmos Meas Tech*, 9, 1431-1447, 10.5194/amt 9 1431 2016, 2016.~~
- 1430 Fuchs, H., Bohn, B., Hofzumahaus, A., Holland, F., Lu, K. D., Nehr, S., Rohrer, F., and Wahner, A.: Detection of HO₂ by laser-induced fluorescence: calibration and interferences from RO₂ radicals, *Atmos Meas Tech*, 4, 1209-1225, 10.5194/amt-4-1209-2011, 2011.

Fuchs, H., Holland, F., and Hofzumahaus, A.: Measurement of tropospheric RO₂ and HO₂ radicals by a laser-induced fluorescence instrument, *Rev Sci Instrum*, 79, 084104, 10.1063/1.2968712, 2008.

1435 Geyer, A., and Stutz, J., The vertical structure of OH-HO₂-RO₂ chemistry in the nocturnal boundary layer: A one-dimensional model study, *J. Geophys. Res.* 109, D16301, doi:10.1029/2003JD004425, 2004.

Green, T. J., Reeves, C. E., Fleming, Z. L., Brough, N., Rickard, A. R., Bandy, B. J., Monks, P. S., and Penkett, S. A.: An improved dual channel PERCA instrument for atmospheric measurements of peroxy radicals, *Journal of environmental monitoring* : JEM, 8, 530-536, 10.1039/b514630e, 2006.

1440 Grenfell, J. L., Savage, N. H., Harrison, R. M., Penkett, S. A., Forberich, O., Comes, F. J., Clemitshaw, K. C., Burgess, R. A., Cárdenas, L. M., Davison, B., and McFadyen, G. G.: Tropospheric Box-Modelling and Analytical Studies of the Hydroxyl (OH) Radical and Related Species: Comparison with Observations, *Journal of Atmospheric Chemistry*, 33, 183-214, 10.1023/A:1006009901180, 1999.

1445 ~~Griffith, S. M., Hansen, R. F., Dusanter, S., Michoud, V., Gilman, J. B., Kuster, W. C., Veres, P. R., Graus, M., de Gouw, J. A., Roberts, J., Young, C., Washenfelder, R., Brown, S. S., Thalman, R., Waxman, E., Volkamer, R., Tsai, C., Stutz, J., Flynn, J. H., Grossberg, N., Lefer, B., Alvarez, S. L., Rappenglueck, B., Mielke, L. H., Osthoff, H. D., and Stevens, P. S.: Measurements of hydroxyl and hydroperoxy radicals during CalNex LA: Model comparisons and radical budgets, *J Geophys Res Atmos*, 121, 4211-4232, 10.1002/2015jd024358, 2016.~~

1450 Griffith, S. M., Hansen, R. F., Dusanter, S., Stevens, P. S., Alaghmand, M., Bertman, S. B., Carroll, M. A., Erickson, M., Galloway, M., Grossberg, N., Hottle, J., Hou, J., Jobson, B. T., Kammrath, A., Keutsch, F. N., Lefer, B. L., Mielke, L. H., O'Brien, A., Shepson, P. B., Thurlow, M., Wallace, W., Zhang, N., and Zhou, X. L.: OH and HO₂ radical chemistry during PROPHET 2008 and CABINEX 2009-Part 1: Measurements and model comparison, *Atmos Chem Phys*, 13, 5403-5423, 10.5194/acp-13-5403-2013, 2013.

1455 Guenther, A. B., Zimmerman, P. R., Harley, P. C., Monson, R. K., and Fall, R.: Isoprene and Monoterpene Emission Rate Variability - Model Evaluations and Sensitivity Analyses, *J Geophys Res-Atmos*, 98, 12609-12617, Doi 10.1029/93jd00527, 1993.

Hard, T. M., O'Brien, R. J., Chan, C. Y., and Mehrabzadeh, A. A.: Tropospheric Free-Radical Determination by Fage, *Environ Sci Technol*, 18, 768-777, DOI 10.1021/es00128a009, 1984.

1460 Heard, D. E., Read, K. A., Methven, J., Al-Haider, S., Bloss, W. J., Johnson, G. P., Pilling, M. J., Seakins, P. W., Smith, S. C., Sommariva, R., Stanton, J. C., Still, T. J., Ingham, T., Brooks, B., De Leeuw, G., Jackson, A. V., McQuaid, J. B., Morgan, R., Smith, M. H., Carpenter, L. J., Carslaw, N., Hamilton, J., Hopkins, J. R., Lee, J. D., Lewis, A. C., Purvis, R. M., Wevill, D. J., Brough, N., Green, T., Mills, G., Penkett, S. A., Plane, J. M. C., Saiz-Lopez, A., Worton, D., Monks, P. S., Fleming, Z., Rickard, A. R., Alfarra, M. R., Allan, J. D., Bower, K., Coe, H., Cubison, M., Flynn, M., McFiggans, G., Gallagher, M., Norton, E. G., O'Dowd, C. D., Shillito, J., Topping, D., Vaughan, G., Williams, P., Bitter, M., Ball, S. M., Jones, R. L., Povey, I. M., O'Doherty, S., Simmonds, P. G., Allen, A., Kinnersley, R. P., Beddows, D. C. S., Dall'Osto, M., Harrison, R. M., Donovan, R. J., Heal, M. R., Jennings, S. G., Noone, C., and Spain, G.: The North Atlantic Marine Boundary Layer Experiment (NAMBLEX). Overview of the campaign held at Mace Head, Ireland, in summer 2002, *Atmos Chem Phys*, 6, 2241-2272, DOI 10.5194/acp-6-2241-2006, 2006.

- 1470 Heard, D. E. and Pilling, M. J.: Measurement of OH and HO₂ in the troposphere, *Chem Rev*, 103, 5163-5198, 10.1021/cr020522s, 2003.
- ~~Heland, J., Kleefmann, J., Kurtenbach, R., and Wiesen, P.: A new instrument to measure gaseous nitrous acid (HONO) in the atmosphere, *Environ Sci Technol*, 35, 3207-3212, 10.1021/es000303t, 2001.~~
- 1475 ~~Hens, K., Novelli, A., Martinez, M., Auld, J., Axinte, R., Bohn, B., Fischer, H., Keronen, P., Kubistin, D., Nolscher, A. C., Oswald, R., Paasonen, P., Petaja, T., Regelin, E., Sander, R., Sinha, V., Sipila, M., Taraborrelli, D., Ernest, C. T., Williams, J., Lelieveld, J., and Harder, H.: Observation and modelling of HO_x radicals in a boreal forest, *Atmospheric Chemistry and Physics*, 14, 8723-8747, 10.5194/acp-14-8723-2014, 2014.~~
- Hottle, J. R., Huisman, A. J., DiGangi, J. P., Kammrath, A., Galloway, M. M., Coens, K. L., and Keutsch, F. N.: A laser induced fluorescence-based instrument for in-situ measurements of atmospheric formaldehyde, *Environ Sci Technol*, 43, 790-795, 10.1021/es801621f, 2009.
- 1480 Ingham, T., Goddard, A., Whalley, L. K., Furneaux, K. L., Edwards, P. M., Seal, C. P., Self, D. E., Johnson, G. P., Read, K. A., Lee, J. D., and Heard, D. E.: A flow-tube based laser-induced fluorescence instrument to measure OH reactivity in the troposphere, *Atmos. Meas. Tech.*, 2, 465-477, 10.5194/amt-2-465-2009, 2009.
- ~~IPCC, Intergovernment Panel on Climate Change: Climate Change 2023 Synthesis Report, 2023.~~
- 1485 Jeanneret, F., Kirchner, F., Clappier, A., van den Bergh, H., and Calpini, B.: Total VOC reactivity in the planetary boundary layer 1. Estimation by a pump and probe OH experiment, *J Geophys Res-Atmos*, 106, 3083-3093, Doi 10.1029/2000jd900602, 2001.
- Jenkin, M. E., Young, J. C., and Rickard, A. R.: The MCM v3.3.1 degradation scheme for isoprene, *Atmos Chem Phys*, 15, 11433-11459, 10.5194/acp-15-11433-2015, 2015.
- 1490 Jenkin, M. E., Saunders, S. M., Wagner, V., and Pilling, M. J.: Protocol for the development of the Master Chemical Mechanism, MCM v3 (Part B): tropospheric degradation of aromatic volatile organic compounds, *Atmos Chem Phys*, 3, 181-193, DOI 10.5194/acp-3-181-2003, 2003.
- Jerrett, M., Burnett, R. T., Pope, C. A., 3rd, Ito, K., Thurston, G., Krewski, D., Shi, Y., Calle, E., and Thun, M.: Long-term ozone exposure and mortality, *N Engl J Med*, 360, 1085-1095, 10.1056/NEJMoa0803894, 2009.
- 1495 Jokinen, T., Sipila, M., Richters, S., Kerminen, V. M., Paasonen, P., Stratmann, F., Worsnop, D., Kulmala, M., Ehn, M., Herrmann, H., and Berndt, T.: Rapid autoxidation forms highly oxidized RO₂ radicals in the atmosphere, *Angew Chem Int Ed Engl*, 53, 14596-14600, 10.1002/anie.201408566, 2014.
- 1500 Kanaya, Y. G., Cao, R. Q., Kato, S. G., Miyakawa, Y. K., Kajii, Y., Tanimoto, H., Yokouchi, Y., Mochida, M., Kawamura, K., and Akimoto, H.: Chemistry of OH and HO₂ radicals observed at Rishiri Island, Japan, in September 2003: Missing daytime sink of HO₂ and positive nighttime correlations with monoterpenes, *J Geophys Res-Atmos*, 112, D11308, Artn D11308 10.1029/2006jd007987, 2007.

- Kebabian, P. L., Wood, E. C., Herndon, S. C., and Freedman, A.: A practical alternative to chemiluminescence-based detection of nitrogen dioxide: cavity attenuated phase shift spectroscopy, *Environ Sci Technol*, 42, 6040-6045, 10.1021/es703204j, 2008.
- Keene, W. C., Long, M. S., Pszenny, A. A. P., Sander, R., Maben, J. R., Wall, A. J., O'Halloran, T. L., Kerkweg, A., Fischer, E. V., and Schrems, O.: Latitudinal variation in the multiphase chemical processing of inorganic halogens and related species over the eastern North and South Atlantic Oceans, *Atmos Chem Phys*, 9, 7361-7385, DOI 10.5194/acp-9-7361-2009, 2009.
- ~~Kleinman, L. I., Daum, P. H., Lee, Y. N., Nunnermacker, L. J., Springston, S. R., Weinstein-Lloyd, J., and Rudolph, J.: Sensitivity of ozone production rate to ozone precursors, *Geophys Res Lett*, 28, 2903-2906, Doi 10.1029/2000gl012597, 2001.~~
- ~~Kleinman, L. I., Daum, P. H., Lee, J. H., Lee, Y. N., Nunnermacker, L. J., Springston, S. R., Newman, L., WeinsteinLloyd, J., and Sillman, S.: Dependence of ozone production on NO and hydrocarbons in the troposphere, *Geophys Res Lett*, 24, 2299-2302, Doi 10.1029/97gl02279, 1997.~~
- Kovacs, T. A., Brune, W. H., Harder, H., Martinez, M., Simpas, J. B., Frost, G. J., Williams, E., Jobson, T., Stroud, C., Young, V., Fried, A., and Wert, B.: Direct measurements of urban OH reactivity during Nashville SOS in summer 1999, *Journal of environmental monitoring* : JEM, 5, 68-74, 10.1039/b204339d, 2003.
- Krupa, S. V., Nosal, M., and Legge, A. H.: A numerical analysis of the combined open-top chamber data from the USA and Europe on ambient ozone and negative crop responses, *Environ Pollut*, 101, 157-160, [https://doi.org/10.1016/S0269-7491\(98\)00019-0](https://doi.org/10.1016/S0269-7491(98)00019-0), 1998.
- Kumar, V., Chandra, B. P., and Sinha, V.: Large unexplained suite of chemically reactive compounds present in ambient air due to biomass fires, *Sci Rep*, 8, 626, 10.1038/s41598-017-19139-3, 2018.
- Lee, J. D., Moller, S. J., Read, K. A., Lewis, A. C., Mendes, L., and Carpenter, L. J.: Year-round measurements of nitrogen oxides and ozone in the tropical North Atlantic marine boundary layer, *J Geophys Res-Atmos*, 114, Artn D21302 10.1029/2009jd011878, 2009a.
- Lee, J. D., Young, J. C., Read, K. A., Hamilton, J. F., Hopkins, J. R., Lewis, A. C., Bandy, B. J., Davey, J., Edwards, P., Ingham, T., Self, D. E., Smith, S. C., Pilling, M. J., and Heard, D. E.: Measurement and calculation of OH reactivity at a United Kingdom coastal site, *J Atmos Chem*, 64, 53-76, 10.1007/s10874-010-9171-0, 2009b.
- Lewis, A., Carslaw, D., and Moller, S.: Non-methane Volatile Organic Compounds in the UK, Air Quality Expert Group, Department for Environment, Food and Rural Affairs, https://uk-air.defra.gov.uk/library/reports.php?report_id=1003, 2020.
- Lou, S., Holland, F., Rohrer, F., Lu, K., Bohn, B., Brauers, T., Chang, C. C., Fuchs, H., Haseler, R., Kita, K., Kondo, Y., Li, X., Shao, M., Zeng, L., Wahner, A., Zhang, Y., Wang, W., and Hofzumahaus, A.: Atmospheric OH reactivities in the Pearl River Delta - China in summer 2006: measurement and model results, *Atmos Chem Phys*, 10, 11243-11260, 10.5194/acp-10-11243-2010, 2010.
- Madronich, S.: Implications of recent total atmospheric ozone measurements for biologically active ultraviolet radiation reaching the Earth's surface, *Geophys Res Lett*, 19, 37-40, 10.1029/91gl02954, 1992.

- 1535 Mallik, C., Tomsche, L., Bourtsoukidis, E., Crowley, J. N., Derstroff, B., Fischer, H., Hafermann, S., Huser, I., Javed, U., Kessel, S., Lelieveld, J., Martinez, M., Meusel, H., Novelli, A., Phillips, G. J., Pozzer, A., Reiffs, A., Sander, R., Taraborrelli, D., Sauvage, C., Schuladen, J., Su, H., Williams, J., and Harder, H.: Oxidation processes in the eastern Mediterranean atmosphere: evidence from the modelling of HOx measurements over Cyprus, *Atmos Chem Phys*, 18, 10825-10847, 10.5194/acp-18-10825-2018, 2018.
- 1540 Mao, J., Ren, X., Zhang, L., Van Duin, D. M., Cohen, R. C., Park, J. H., Goldstein, A. H., Paulot, F., Beaver, M. R., Crounse, J. D., Wennberg, P. O., DiGangi, J. P., Henry, S. B., Keutsch, F. N., Park, C., Schade, G. W., Wolfe, G. M., Thornton, J. A., and Brune, W. H.: Insights into hydroxyl measurements and atmospheric oxidation in a California forest, *Atmos Chem Phys*, 12, 8009-8020, 10.5194/acp-12-8009-2012, 2012.
- ~~Mao, J. Q., Ren, X. R., Chen, S. A., Brune, W. H., Chen, Z., Martinez, M., Harder, H., Lefer, B., Rappengluck, B., Flynn, J., and Leuchner, M.: Atmospheric oxidation capacity in the summer of Houston 2006: Comparison with summer measurements in other metropolitan studies, *Atmospheric Environment*, 44, 4107-4115, 10.1016/j.atmosenv.2009.01.013, 2010.~~
- 1545 Mao, J., Ren, X., Brune, W. H., Olson, J. R., Crawford, J. H., Fried, A., Huey, L. G., Cohen, R. C., Heikes, B., Singh, H. B., Blake, D. R., Sachse, G. W., Diskin, G. S., Hall, S. R., and Shetter, R. E.: Airborne measurement of OH reactivity during INTEX-B, *Atmos Chem Phys*, 9, 163-173, 10.5194/acp-9-163-2009, 2009.
- 1550 McFiggans, G., Coe, H., Burgess, R., Allan, J., Cubison, M., Alfarra, M. R., Saunders, R., Saiz-Lopez, A., Plane, J. M. C., Wevill, D., Carpenter, L., Rickard, A. R., and Monks, P. S.: Direct evidence for coastal iodine particles from Laminaria macroalgae – linkage to emissions of molecular iodine, *Atmos Chem Phys*, 4, 701-713, 10.5194/acp-4-701-2004, 2004.
- Mehra, A., Wang, Y., Krechmer, J. E., Lambe, A., Majluf, F., Morris, M. A., Priestley, M., Bannan, T. J., Bryant, D. J., Pereira, K. L., Hamilton, J. F., Rickard, A. R., Newland, M. J., Stark, H., Croteau, P., Jayne, J. T., Worsnop, D. R., Canagaratna, M. R., Wang, L., and Coe, H.: Evaluation of the Chemical Composition of Gas and Particle Phase Products of Aromatic Oxidation, *Atmos. Chem. Phys.*, 20, 9783–9803, 2020.
- ~~1555 Molteni, U., Bianchi, F., Klein, F., El Haddad, I., Frege, C., Rossi, M. J., Dommen, J., and Baltensperger, U.: Formation of highly oxygenated organic molecules from aromatic compounds, *Atmos Chem Phys*, 18, 1909-1921, 10.5194/acp-18-1909-2018, 2018.~~
- Morgan, R. B., and A. V. Jackson, Measurements of gas-phase hydrogen peroxide and methyl hydroperoxide in the coastal environment during the PARFORCE project, *J. Geophys. Res.*, 107(D19), 8109, doi:10.1029/2000JD000257, 2002
- 1560 Murphy, J. G., Oram, D. E., and Reeves, C. E.: Measurements of volatile organic compounds over West Africa, *Atmos Chem Phys*, 10, 5281-5294, 10.5194/acp-10-5281-2010, 2010.
- Nash, T.: The colorimetric estimation of formaldehyde by means of the Hantzsch reaction, *Biochem J*, 55, 416-421, 1953.
- 1565 Nolscher, A. C., Williams, J., Sinha, V., Custer, T., Song, W., Johnson, A. M., Axinte, R., Bozem, H., Fischer, H., Pouvesle, N., Phillips, G., Crowley, J. N., Rantala, P., Rinne, J., Kulmala, M., Gonzales, D., Valverde-Canossa, J., Vogel, A., Hoffmann, T., Ouwersloot, H. G., de Arellano, J. V. G., and Lelieveld, J.: Summertime total OH reactivity measurements from boreal forest during HUMPPA-COPEC 2010, *Atmos Chem Phys*, 12, 8257-8270, 10.5194/acp-12-8257-2012, 2012.

Novelli, A., Hens, K., Ernest, C. T., Kubistin, D., Regelin, E., Elste, T., Plass-Dulmer, C., Martinez, M., Lelieveld, J., and Harder, H.: Characterisation of an inlet pre-injector laser-induced fluorescence instrument for the measurement of atmospheric hydroxyl radicals, *Atmos Meas Tech*, 7, 3413-3430, 10.5194/amt-7-3413-2014, 2014a.

1570 ~~Novelli, A., Vereecken, L., Lelieveld, J., and Harder, H.: Direct observation of OH formation from stabilised Criegee intermediates, *Phys Chem Chem Phys*, 16, 19941-19951, 10.1039/c4cp02719a, 2014b.~~

~~Orlando, J. J. and Tyndall, G. S.: Laboratory studies of organic peroxy radical chemistry: an overview with emphasis on recent issues of atmospheric significance, *Chem Soc Rev*, 41, 6294-6317, 10.1039/c2cs35166h, 2012.~~

1575 Osthoff, H. D., Roberts, J. M., Ravishankara, A. R., Williams, E. J., Lerner, B. M., Sommariva, R., Bates, T. S., Coffman, D., Quinn, P. K., Dibb, J. E., Stark, H., Burkholder, J. B., Talukdar, R. K., Meagher, J., Fehsenfeld, F. C., and Brown, S. S.: High levels of nitryl chloride in the polluted subtropical marine boundary layer, *Nat Geosci*, 1, 324-328, 10.1038/ngeo177, 2008.

Penkett, S. A., Clemitshaw, K. C., Savage, N. H., Burgess, R. A., Cardenas, L. M., Carpenter, L. J., McFadyen, G. G., and Cape, J. N.: Studies of oxidant production at the Weybourne Atmospheric Observatory in summer and winter conditions, *Journal of Atmospheric Chemistry*, 33, 111-128, Doi 10.1023/A:1005969204215, 1999.

1580 Ravishankara, A. R.: Heterogeneous and multiphase chemistry in the troposphere, *Science*, 276, 1058-1065, DOI 10.1126/science.276.5315.1058, 1997.

Reed, C., Brumby, C. A., Crilley, L. R., Kramer, L. J., Bloss, W. J., Seakins, P. W., Lee, J. D., and Carpenter, L. J.: HONO measurement by differential photolysis, *Atmos Meas Tech*, 9, 2483-2495, 10.5194/amt-9-2483-2016, 2016.

1585 Ren, X. R., Harder, H., Martinez, M., Leshner, R. L., Olinger, A., Shirley, T., Adams, J., Simpasa, J. B., and Brune, W. H.: HO_x concentrations and OH reactivity observations in New York City during PMTACS-NY2001, *Atmospheric Environment*, 37, 3627-3637, 10.1016/S1352-2310(03)00460-6, 2003.

1590 Ren, X. R., Olson, J. R., Crawford, J. H., Brune, W. H., Mao, J. Q., Long, R. B., Chen, Z., Chen, G., Avery, M. A., Sachse, G. W., Barrick, J. D., Diskin, G. S., Huey, L. G., Fried, A., Cohen, R. C., Heikes, B., Wennberg, P. O., Singh, H. B., Blake, D. R., and Shetter, R. E.: HO_x chemistry during INTEX-A 2004: Observation, model calculation, and comparison with previous studies, *J Geophys Res-Atmos*, 113, D05310, Artn D05310 10.1029/2007jd009166, 2008.

Robbins, R. C., Borg, K. M., and Robinson, E.: Carbon monoxide in the atmosphere, *J Air Pollut Control Assoc*, 18, 106-110, 10.1080/00022470.1968.10469094, 1968.

1595 Sadanaga, Y., Yoshino, A., Watanabe, K., Yoshioka, A., Wakazono, Y., Kanaya, Y., and Kajii, Y.: Development of a measurement system of OH reactivity in the atmosphere by using a laser-induced pump and probe technique, *Review of Scientific Instruments*, 75, 2648-2655, 10.1063/1.1775311, 2004.

~~Salisbury, G., Rickard, A. R., Monks, P. S., Allan, B. J., Bauguutte, S., Penkett, S. A., Carslaw, N., Lewis, A. C., Creasey, D. J., Heard, D. E., Jacobs, P. J., and Lee, J. D.: Production of peroxy radicals at night via reactions of ozone and the nitrate~~

- 1600 ~~radical in the marine boundary layer, *Journal of Geophysical Research: Atmospheres*, 106, 12669–12687, 10.1029/2000jd900754, 2001.~~
- Saunders, S. M., Jenkin, M. E., Derwent, R. G., and Pilling, M. J.: World Wide Web site of a Master Chemical Mechanism (MCM) for use in tropospheric chemistry models, *Atmospheric Environment*, 31, 1249–1249, Doi 10.1016/S1352-2310(97)85197-7, 1997.
- 1605 Saunders, S. M., Jenkin, M. E., Derwent, R. G., and Pilling, M. J.: Protocol for the development of the Master Chemical Mechanism, MCM v3 (Part A): tropospheric degradation of non-aromatic volatile organic compounds, *Atmos Chem Phys*, 3, 161–180, DOI 10.5194/acp-3-161-2003, 2003.
- Sinha, V., Williams, J., Crowley, J. N., and Lelieveld, J.: The comparative reactivity method - a new tool to measure total OH reactivity in ambient air, *Atmos Chem Phys*, 8, 2213–2227, DOI 10.5194/acp-8-2213-2008, 2008.
- 1610 ~~Sinha, V., Williams, J., Driesch, J. M., Drewnick, F., Martinez, M., Harder, H., Regelin, E., Kubistin, D., Bozem, H., Hosaynali-Beygi, Z., Fischer, H., Andres Hernandez, M. D., Kartal, D., Adame, J. A., and Lelieveld, J.: Constraints on instantaneous ozone production rates and regimes during DOMINO derived using in situ OH reactivity measurements, *Atmos Chem Phys*, 12, 7269–7283, 10.5194/acp-12-7269-2012, 2012.~~
- 1615 Slater, E. J., Whalley, L. K., Woodward-Massey, R., Ye, C., Lee, J. D., Squires, F., Hopkins, J. R., Dunmore, R. E., Shaw, M., Hamilton, J. F., Lewis, A. C., Crilley, L. R., Kramer, L., Bloss, W., Vu, T., Sun, Y., Xu, W., Yue, S., Ren, L., Acton, W. J. F., Hewitt, C. N., Wang, X., Fu, P., and Heard, D. E.: Elevated levels of OH observed in haze events during wintertime in central Beijing, *Atmos. Chem. Phys.*, 20, 14847–14871, 2020.
- Smith, S. C.: Atmospheric measurements of OH and HO₂ using the FAGE technique: Instrument development and data analysis, PhD thesis, School of Chemistry, University of Leeds, 2007.
- 1620 Sommariva, R., Haggerstone, A.-L., Carpenter, L. J., Carslaw, N., Creasey, D. J., Heard, D. E., Lee, J. D., Lewis, A. C., Pilling, M. J., and Zádor, J.: OH and HO₂ chemistry in clean marine air during SOAPEX-2, *Atmos. Chem. Phys.*, 4, 839–856, <https://doi.org/10.5194/acp-4-839-2004>, 2004.
- 1625 ~~Sommariva, R., Bates, T. S., Bon, D., Brookes, D. M., de Gouw, J. A., Gilman, J. B., Herndon, S. C., Kuster, W. C., Lerner, B. M., Monks, P. S., Osthoff, H. D., Parker, A. E., Roberts, J. M., Tucker, S. C., Warneke, C., Williams, E. J., Zahniser, M. S., and Brown, S. S.: Modelled and measured concentrations of peroxy radicals and nitrate radical in the U.S. Gulf Coast region during TexAQS 2006, *Journal of Atmospheric Chemistry*, 68, 331–362, 10.1007/s10874-012-9224-7, 2011.~~
- Sommariva, R., Bloss, W. J., Brough, N., Carslaw, N., Flynn, M., Haggerstone, A. L., Heard, D. E., Hopkins, J. R., Lee, J. D., Lewis, A. C., McFiggans, G., Monks, P. S., Penkett, S. A., Pilling, M. J., Plane, J. M. C., Read, K. A., Saiz-Lopez, A., Rickard, A. R., and Williams, P. I.: OH and HO₂ chemistry during NAMBLEX: roles of oxygenates, halogen oxides and heterogeneous uptake, *Atmos Chem Phys*, 6, 1135–1153, DOI 10.5194/acp-6-1135-2006, 2006.
- 1630 Sommariva, R., Cox, S., Martin, C., Borońska, K., Young, J., Jimack, P. K., Pilling, M. J., Matthaios, V. N., Nelson, B. S., Newland, M. J., Panagi, M., Bloss, W. J., Monks, P. S., and Rickard, A. R.: AtChem (version 1), an open-source box model for the Master Chemical Mechanism, *Geosci. Model Dev.*, 13, 169–183, 10.5194/gmd-13-169-2020, 2020.

1635 Sommariva, R., Haggerstone, A. L., Carpenter, L. J., Carslaw, N., Creasey, D. J., Heard, D. E., Lee, J. D., Lewis, A. C., Pilling, M. J., and Zador, J.: OH and HO₂ chemistry in clean marine air during SOAPEX-2, *Atmos Chem Phys*, 4, 839-856, DOI 10.5194/acp-4-839-2004, 2004.

Sommariva, R., Hollis, L., Sherwen, T., R Baker, A., M Ball, S., J Bandy, B., G Bell, T., N Chowdhury, M., Cordell, R., Evans, M., D Lee, J., Reed, C. E Reeves, C., M Roberts, J., Yang, M., and Monks, P.: Seasonal and geographical variability of nitryl chloride and its precursors in Northern Europe, e844 pp., 10.1002/asl.844, 2018.

1640 Song, H., Chen, X., Lu, K., Zou, Q., Tan, Z., Fuchs, H., Wiedensohler, A., Moon, D. R., Heard, D. E., Baeza-Romero, M. T., Zheng, M., Wahner, A., Kiendler-Scharr, A., and Zhang, Y.: Influence of aerosol copper on HO₂ uptake: a novel parameterized equation, *Atmos. Chem. Phys.*, 20, 15835-15850, 10.5194/acp-20-15835-2020, 2020.

1645 Stone, D., Sherwen, T., Evans, M. J., Vaughan, S., Ingham, T., Whalley, L. K., Edwards, P. M., Read, K. A., Lee, J. D., Moller, S. J., Carpenter, L. J., Lewis, A. C., and Heard, D. E.: Impacts of bromine and iodine chemistry on tropospheric OH and HO₂: comparing observations with box and global model perspectives, *Atmos Chem Phys*, 18, 3541-3561, 10.5194/acp-18-3541-2018, 2018.

~~Stone, D., Whalley, L. K., and Heard, D. E.: Tropospheric OH and HO₂ radicals: field measurements and model comparisons, *Chem Soc Rev*, 41, 6348-6404, 10.1039/e2cs35140d, 2012.~~

1650 Stone, D., Whalley, L. K., Ingham, T., Edwards, P. M., Cryer, D. R., Brumby, C. A., Seakins, P. W., and Heard, D. E.: Measurement of OH reactivity by laser flash photolysis coupled with laser-induced fluorescence spectroscopy, *Atmos Meas Tech*, 9, 2827-2844, 10.5194/amt-9-2827-2016, 2016.

Tan, Z., Lu, K., Hofzumahaus, A., Fuchs, H., Bohn, B., Holland, F., Liu, Y., Rohrer, F., Shao, M., Sun, K., Wu, Y., Zeng, L., Zhang, Y., Zou, Q., Kiendler-Scharr, A., Wahner, A., and Zhang, Y.: Experimental budgets of OH, HO₂, and RO₂ radicals and implications for ozone formation in the Pearl River Delta in China 2014, *Atmos. Chem. Phys.*, 19, 7129-7150, 10.5194/acp-19-7129-2019, 2019.

1655 Tan, Z. F., Rohrer, F., Lu, K. D., Ma, X. F., Bohn, B., Broch, S., Dong, H. B., Fuchs, H., Gkatzelis, G. I., Hofzumahaus, A., Holland, F., Li, X., Liu, Y., Liu, Y. H., Novelli, A., Shao, M., Wang, H. C., Wu, Y. S., Zeng, L. M., Hu, M., Kiendler-Scharr, A., Wahner, A., and Zhang, Y. H.: Wintertime photochemistry in Beijing: observations of RO_x radical concentrations in the North China Plain during the BEST-ONE campaign, *Atmos Chem Phys*, 18, 12391-12411, 10.5194/acp-18-12391-2018, 2018.

1660 Tan, Z. F., Fuchs, H., Lu, K. D., Hofzumahaus, A., Bohn, B., Broch, S., Dong, H. B., Gomm, S., Haseler, R., He, L. Y., Holland, F., Li, X., Liu, Y., Lu, S. H., Rohrer, F., Shao, M., Wang, B. L., Wang, M., Wu, Y. S., Zeng, L. M., Zhang, Y. S., Wahner, A., and Zhang, Y. H.: Radical chemistry at a rural site (Wangdu) in the North China Plain: observation and model calculations of OH, HO₂ and RO₂ radicals, *Atmos Chem Phys*, 17, 663-690, 10.5194/acp-17-663-2017, 2017.

~~1665 Thames, A. B., Brune, W. H., Miller, D. O., Allen, H. M., Apel, E. C., Blake, D. R., Bui, T. P., Commane, R., Crouse, J. D., Daube, B. C., Diskin, G. S., DiGangi, J. P., Elkins, J. W., Hall, S. R., Hanisco, T. F., Hannun, R. A., Hints, E., Hornbrook, R. S., Kim, M. J., McKain, K., Moore, F. L., Nieely, J. M., Peisehl, J., Ryerson, T. B., St. Clair, J. M., Sweeney, C., Teng, A., Thompson, C. R., Ullmann, K., Wennberg, P. O., and Wolfe, G. M.: Missing OH reactivity in the global marine boundary layer, *Atmos. Chem. Phys.*, 20, 4013-4029, 10.5194/acp-20-4013-2020, 2020.~~

- 1670 ~~van Stratum, B. J. H., Vilà Guerau de Arellano, J., Ouwersloot, H. G., van den Dries, K., van Laar, T. W., Martinez, M., Lelieveld, J., Diesch, J. M., Drewnick, F., Fischer, H., Hosaynali Beygi, Z., Harder, H., Regelin, E., Sinha, V., Adame, J. A., Sörgel, M., Sander, R., Bozem, H., Song, W., Williams, J., and Yassaa, N.: Case study of the diurnal variability of chemically active species with respect to boundary layer dynamics during DOMINO, *Atmos Chem Phys*, 12, 5329–5341, 10.5194/acp-12-5329-2012, 2012.~~
- 1675 Vaughan, S., Ingham, T., Whalley, L. K., Stone, D., Evans, M. J., Read, K. A., Lee, J. D., Moller, S. J., Carpenter, L. J., Lewis, A. C., Fleming, Z. L., and Heard, D. E.: Seasonal observations of OH and HO₂ in the remote tropical marine boundary layer, *Atmos Chem Phys*, 12, 2149–2172, 10.5194/acp-12-2149-2012, 2012.
- Wang, S., Wu, R., Berndt, T., Ehn, M., and Wang, L.: Formation of Highly Oxidized Radicals and Multifunctional Products from the Atmospheric Oxidation of Alkylbenzenes, *Environ Sci Technol*, 51, 8442–8449, 10.1021/acs.est.7b02374, 2017.
- 1680 Wang, Y., Mehra, A., Krechmer, J. E., Yang, G., Hu, X., Lu, Y., Lambe, A., Canagaratna, M., Chen, J., Worsnop, D., Coe, H., and Wang, L.: Oxygenated products formed from OH-initiated reactions of trimethylbenzene: Autoxidation and accretion, *Atmos. Chem. Phys.*, 20, 9563–9579, 2020.
- 1685 Whalley, L. K., Slater, E. J., Woodward-Massey, R., Ye, C., Lee, J. D., Squires, F., Hopkins, J. R., Dunmore, R. E., Shaw, M., Hamilton, J. F., Lewis, A. C., Mehra, A., Worrall, S. D., Bacak, A., Bannan, T. J., Coe, H., Ouyang, B., Jones, R. L., Crilley, L. R., Kramer, L. J., Bloss, W. J., Vu, T., Kotthaus, S., Grimmond, S., Sun, Y., Xu, W., Yue, S., Ren, L., Acton, W. J. F., Hewitt, C. N., Wang, X., Fu, P., and Heard, D. E.: Evaluating the sensitivity of radical chemistry and ozone formation to ambient VOCs and NO_x in Beijing, *Atmos. Chem. Phys.*, 21, 2125–2147, 10.5194/acp-21-2125-2021, 2021.
- Whalley, L. K., Stone, D., Dunmore, R., Hamilton, J., Hopkins, J. R., Lee, J. D., Lewis, A. C., Williams, P., Kleffmann, J., Laufs, S., Woodward-Massey, R., and Heard, D. E.: Understanding in situ ozone production in the summertime through radical observations and modelling studies during the Clean air for London project (ClearLo), *Atmos Chem Phys*, 18, 2547–2571, 10.5194/acp-18-2547-2018, 2018.
- 1690 Whalley, L. K., Stone, D., Bandy, B., Dunmore, R., Hamilton, J. F., Hopkins, J., Lee, J. D., Lewis, A. C., and Heard, D. E.: Atmospheric OH reactivity in central London: observations, model predictions and estimates of in situ ozone production, *Atmos. Chem. Phys.*, 16, 2109–2122, 10.5194/acp-16-2109-2016, 2016.
- 1695 Whalley, L. K., Blitz, M. A., Desservettaz, M., Seakins, P. W., and Heard, D. E.: Reporting the sensitivity of laser-induced fluorescence instruments used for HO₂ detection to an interference from RO₂ radicals and introducing a novel approach that enables HO₂ and certain RO₂ types to be selectively measured, *Atmos Meas Tech*, 6, 3425–3440, 10.5194/amt-6-3425-2013, 2013.
- Whalley, L. K., Edwards, P. M., Furneaux, K. L., Goddard, A., Ingham, T., Evans, M. J., Stone, D., Hopkins, J. R., Jones, C. E., Karunaharan, A., Lee, J. D., Lewis, A. C., Monks, P. S., Moller, S. J., and Heard, D. E.: Quantifying the magnitude of a missing hydroxyl radical source in a tropical rainforest, *Atmos Chem Phys*, 11, 7223–7233, 10.5194/acp-11-7223-2011, 2011.
- 1700 Whalley, L. K., Furneaux, K. L., Goddard, A., Lee, J. D., Mahajan, A., Oetjen, H., Read, K. A., Kaaden, N., Carpenter, L. J., Lewis, A. C., Plane, J. M. C., Saltzman, E. S., Wiedensohler, A., and Heard, D. E.: The chemistry of OH and HO₂ radicals in the boundary layer over the tropical Atlantic Ocean, *Atmos Chem Phys*, 10, 1555–1576, 10.5194/acp-10-1555-2010, 2010.

Woodward-Massey, R.: Observations of radicals in the atmosphere: measurement validation and model comparisons, PhD Thesis, School of Chemistry, University of Leeds, 2018.

1705 Woodward-Massey, R., Slater, E. J., Alen, J., Ingham, T., Cryer, D. R., Stimpson, L. M., Ye, C., Seakins, P. W., Whalley, L. K., and Heard, D. E.: Implementation of a chemical background method for atmospheric OH measurements by laser-induced fluorescence: characterisation and observations from the UK and China, *Atmos. Meas. Tech.*, 13, 3119-3146, 10.5194/amt-13-3119-2020, 2020.

1710 Worton, D. R., Reeves, C. E., Penkett, S. A., Sturges, W. T., Slemr, J., Oram, D. E., Bandy, B. J., Bloss, W. J., Carslaw, N., Davey, J., Emmerson, K. M., Gravestock, T. J., Hamilton, J. F., Heard, D. E., Hopkins, J. R., Hulse, A., Ingram, T., Jacob, M. J., Lee, J. D., Leigh, R. J., Lewis, A. C., Monks, P. S., and Smith, S. C.: Alkyl nitrate photochemistry during the tropospheric organic chemistry experiment, *Atmospheric Environment*, 44, 773-785, <https://doi.org/10.1016/j.atmosenv.2009.11.038>, 2010.

1715 ~~Zannoni, N., Gros, V., Esteve, R. S., Kalogridis, C., Michoud, V., Dusanter, S., Sauvage, S., Locoge, N., Colomb, A., and Bonsang, B.: Summertime OH reactivity from a receptor coastal site in the Mediterranean Basin, *Atmos Chem Phys*, 17, 12645-12658, 10.5194/acp-17-12645-2017, 2017.~~

1720 Zha, Q., Yan, C., Junninen, H., Riva, M., Aalto, J., Quéléver, L., Schallhart, S., Dada, L., Heikkinen, L., Peräkylä, O., Zou, J., Rose, C., Wang, Y., Mammarella, I., Katul, G., Vesala, T., Worsnop, D. R., Kulmala, M., Petäjä, T., Bianchi, F., and Ehn, M.: Vertical characterization of Highly Oxygenated Molecules (HOMs) below and above a boreal forest canopy, *Atmos. Chem. Phys.*, 18, 17437-17450, 2018.

Zhang, L., Brook, J. R., and Vet, R.: A revised parameterization for gaseous dry deposition in air-quality models, *Atmos Chem Phys*, 3, 2067-2082, DOI 10.5194/acp-3-2067-2003, 2003.

1725 ~~Zhao, Y., Thornton, J. A., and Pye, H. O. T.: Quantitative constraints on autoxidation and dimer formation from direct probing of monoterpene derived peroxy radical chemistry, *Proc Natl Acad Sci U S A*, 115, 12142-12147, 10.1073/pnas.1812147115, 2018.~~

Table 1. List of species observed and their corresponding measurement techniques for the ICOZA campaign. For descriptions of simple and complex RO₂, see Section 2.1.2. For some species (e.g., NO, NO₂, HONO, HCHO) more than one measurement technique was available.

Observation(s)	Technique	Sampling platform	Institution	Reference(s)
OH, HO ₂ , total RO ₂ , “simple” and “complex” RO ₂	Fluorescence assay by gas expansion (FAGE)	FAGE container roof	Leeds	Whalley et al. (2013); Whalley et al. (2018); Woodward-Massey et al. (2020)
OH reactivity	Laser flash photolysis–laser-induced fluorescence spectroscopy (LFP-LIF)	FAGE container roof	Leeds	Stone et al. (2016)
<i>J</i> (O ¹ D)	Filter radiometry	FAGE container roof	Leeds	Bohn et al. (2016)
Photolysis frequencies	Spectral radiometry (two instruments)	FAGE and Leicester containers	Leeds/Leicester	Bohn et al. (2008)
HCHO	Laser-induced fluorescence (LIF)	WAO manifold	Leeds	Cryer (2016)
HONO	Long path absorption photometry (LOPAP)	Birmingham van roof	Birmingham	Heland et al. (2001); Crilley et al. (2021) ^d
Aerosol surface area	Aerodynamic particle sizer (APS)	Birmingham van roof	Birmingham	Chen et al. (1985)
Cl ₂ /ClNO ₂	Chemical ionisation mass spectrometry	Leicester container roof	Leicester	Sommariva et al. (2018)
NO (NO ₂)	Chemiluminescence (LED NO ₂ converter)	WAO roof	York	Lee et al. (2009a)
NO ₂	Cavity-attenuated phase-shift spectroscopy (CAPS)	WAO manifold	York	Kebabian et al. (2008)
HONO	Differential photolysis with chemiluminescence detection of NO	WAO roof	York	Reed et al. (2016)
O ₃	UV absorption	WAO manifold	UEA	-
CO	MgO reduction with UV detection	WAO manifold	UEA	Robbins et al. (1968)
HCHO	Hantzsch colourimetry	WAO manifold	UEA	Nash (1953)
VOCs (up to C ₆ alkanes/alkenes, acetylene, benzene, toluene)	Gas chromatography with flame ionisation detection (GC-FID)	WAO roof	UEA	-
VOCs (C ₈ /C ₉ aromatics, Σmonoterpenes), OVOCs (methanol, acetaldehyde, acetone, acetic acid, MVK+MACR ^a , MEK ^b), acetonitrile, DMS ^c	Proton transfer reaction–mass spectrometry (PTR-MS)	WAO roof	UEA	Murphy et al. (2010)

^aSum of methyl vinyl ketone and methacrolein.1735 ^bMethyl ethyl ketone.^cDimethyl sulfide.^dA constant methane mixing ratio of 1900 ppm was used to constrain the MCM model and to calculate OH reactivity

1740 **Table 2.** Median daytime (defined as $J(\text{O}^1\text{D}) > 5 \times 10^{-7} \text{ s}^{-1}$, approximately 06:00–18:00 UTC) RO_x source and sink contributions, split according to wind direction (NW–SE = $<165^\circ$ and $>285^\circ$; SW = 180° – 270°).

RO_x source	NW–SE (%)	SW (%)	RO_x sink	NW–SE (%)	SW (%)
Ozonolysis	3.1	2.8	$\text{RO}_2 + \text{NO} \rightarrow \text{RONO}_2$	28.1	38.2
$J_{\text{carbonyls}}$	22.9	24.5	$\text{HO}_2 + \text{HO}_2$	1.8	0.9
J_{HONO}	36.5	44.0	$\text{RO}_2 + \text{HO}_2$	32.6	14.2
$\text{O}^1\text{D} + \text{H}_2\text{O}$	37.5	28.7	$\text{RO}_2 + \text{RO}_2$	1.5	1.1
			$\text{OH} + \text{NO}_2$	32.6	39.4
			$\text{OH} + \text{NO}$	3.4	6.2

1745 **Table 3.** Median daytime OH source and sink contributions, split according to wind direction. OH reactivity contributions are derived from calculated OH reactivity, not measured. OH sink groupings are based on MCM classifications.

OH source	NW–SE (%)	SW (%)	OH sink	NW–SE (%) ^a	SW (%) ^b
Ozonolysis	0.8	0.5	Aromatics ^{ae}	0.4	0.3
$\text{O}^1\text{D} + \text{H}_2\text{O}$	23.2	11.5	HONO ^{ae}	0.7	0.7
J_{HONO}	22.6	17.7	Methanol ^{ae}	1.7	3.1
$\text{HO}_2 + \text{O}_3$	2.4	0.9	Alkanes ^{ae}	2.5	1.6
$\text{HO}_2 + \text{NO}$	51.0	69.4	NO	2.7	4.5
			Unclassified ^{ae}	2.7	1.8
			O_3^c	3.0	2.3
			Dialkenes (isoprene + 1,3-butadiene)	4.2	5.5
			Alkenes + alkynes	7.9	6.4
			Carbonyls	13.0	20.9
			NO_2	19.5	26.2
			CO	41.6	26.7
			<u>CH₄</u>		

^aMedian missing reactivity = 2.2 s^{-1} (48% of measured).

^bMedian missing reactivity = 2.4 s^{-1} (49% of measured).

^{ae}Lumped together as “Others” in Figure 13.

1750

Table 4. Previous measurements of OH, HO₂, sum of HO₂+RO₂ and OH reactivity at WAO and other selected locations in the MBL.

Campaign, location and date	Concentration of NO	OH peak concentration / molecule cm ⁻³	HO ₂ peak concentration / molecule cm ⁻³	HO ₂ +RO ₂ peak concentration / molecule cm ⁻³	OH reactivity / s ⁻¹	References
ICOZA, WAO ^a , June/July 2015	mean 0.38 ppbv range ~0–7.5 ppbv	~4 × 10 ⁶ (noon)	1 × 10 ⁸ (~2 pm)	~4.6 × 10 ⁸ (noon) 2 × 10 ⁸ (night)	5.0 s ⁻¹ (mean) 17.6 s ⁻¹ (max)	This work
TORCH ^b 2, WAO, May 2004	mean 0.62 ppbv range ~0–50 ppbv	~4 × 10 ⁶ (noon)	~8 × 10 ⁷		4.9 s ⁻¹ (mean) 9.7 s ⁻¹ (peak)	Smith, 2007; Lee et al., 2009b
WAO, 1995		~4.7 × 10 ⁶ (measured using DOAS)	~4.7 × 10 ⁶ (measured using DOAS)			Forberich et al., 1999; Grenfell et al., 1999
NAMBLEX ^c , Mace Head, 2002	Range 7–70 pptv	~4 × 10 ⁶	0.9–2.1 × 10 ⁸			Heard et al., 2006
DOMINO ^d , SW Spain, Nov–Dec 2008			1.5 × 10 ⁸	~2–12 × 10 ⁸ (day) ~20 × 10 ⁸ (nighttime spikes) (PERCA)		Van Stratum et al., 2012; Andres-Hernandez et al., 2013; Sinha et al., 2012
Various at WAO, including INSPECTRO ^e , Sept 2002				~2–5 × 10 ⁸ (day) ~5–7 × 10 ⁷ (night) (PERCA ^g)		Penkett et al., 1999; Fleming et al., 2006; Green et al., 2006
EASE 97, Mace Head, Apr–May 1997				~1 × 10 ⁸ (night) (PERCA)		Salisbury et al., 2001
TexAQS, Ship-based off coast near Houston 2006 ^h				~30 × 10 ⁸ (nighttime, polluted) ~2–10 × 10 ⁸ (nighttime, clean) (PERCA)		Sommariva et al., 2011
Corsica, Summer 2013					~5 s ⁻¹ (mean); ~17 s ⁻¹ (max) with CRM ^h	Zannoni et al., 2017

^aWeybourne Atmospheric Observatory

^bTropospheric Organic photoChemistry experiment

^cNorth Atlantic Marine Boundary Layer Experiment

^dDiel Oxidants Mechanisms In relation to Nitrogen Oxides

^eperoxy radical chemical amplification

^fInfluence of clouds on the spectral actinic flux in the lower troposphere

^gTexas Air Quality Study

^hComparative reactivity method

1755

1760

Figure 1. Time series of meteorological parameters (wind speed and direction, temperature, RH, photolysis frequencies) and trace gases (NO₂, CO, HCHO, isoprene, MVK+MACR, O₃, HONO) measured during ICOZA (29th June – 23rd July 2015). All data presented are 15 min averages. UTC = Universal Time Coordinated.

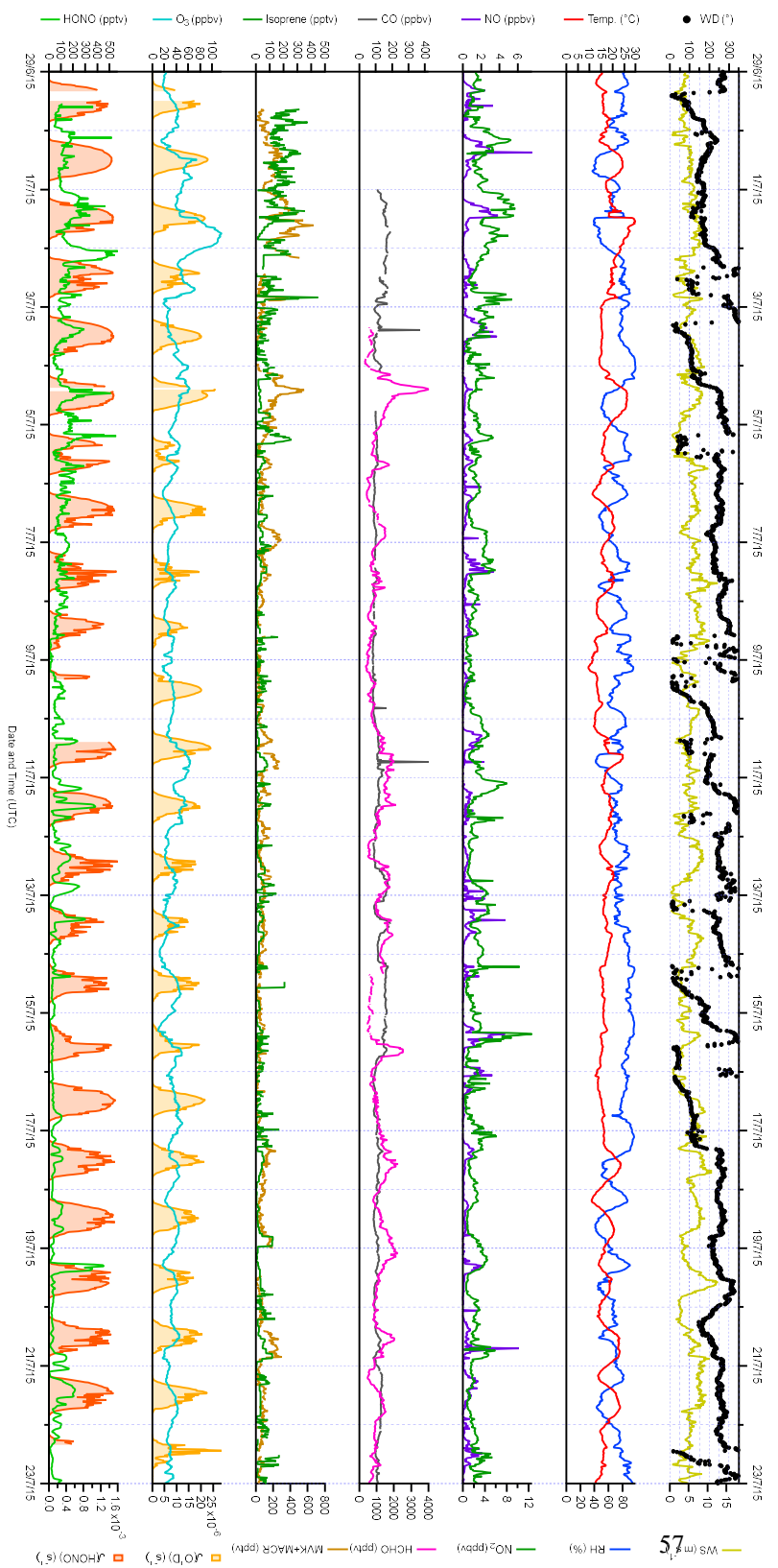

1765 **Figure 1.** Time series of meteorological parameters (wind speed and direction, temperature, RH, photolysis frequencies) and trace gases (NO, NO₂, CO, HCHO, isoprene, MVK+MACR, O₃, HONO) measured during ICOZA (29th June – 23rd July 2015). All data presented are 15 min averages. UTC = Universal Time Coordinated.

Figure 2. Time series of OH, HO₂, and total RO₂ measurements and comparison to MCM-base model and photostationary steady state (PSS) predictions. All data are at 15 min time resolution except for model OH reactivity (1 h). Error bars omitted for clarity. See Figure 1 for the time-series of wind direction.

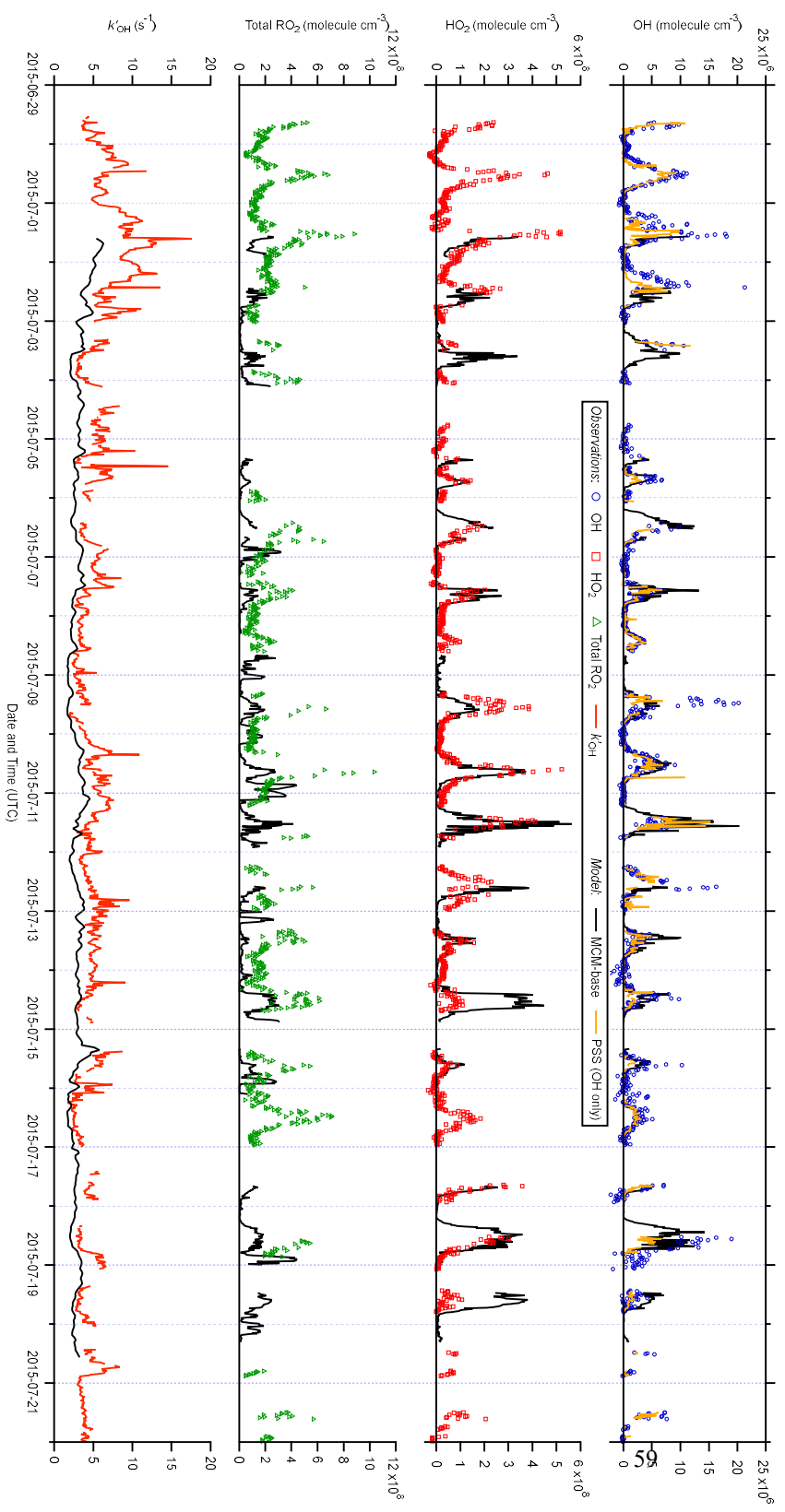

Figure 2. Time series of OH, HO₂, and total RO₂ measurements and comparison to MCM-base model and photostationary steady state (PSS) predictions. All data are at 15 min time resolution except for model OH reactivity (1 h). Error bars omitted for clarity.

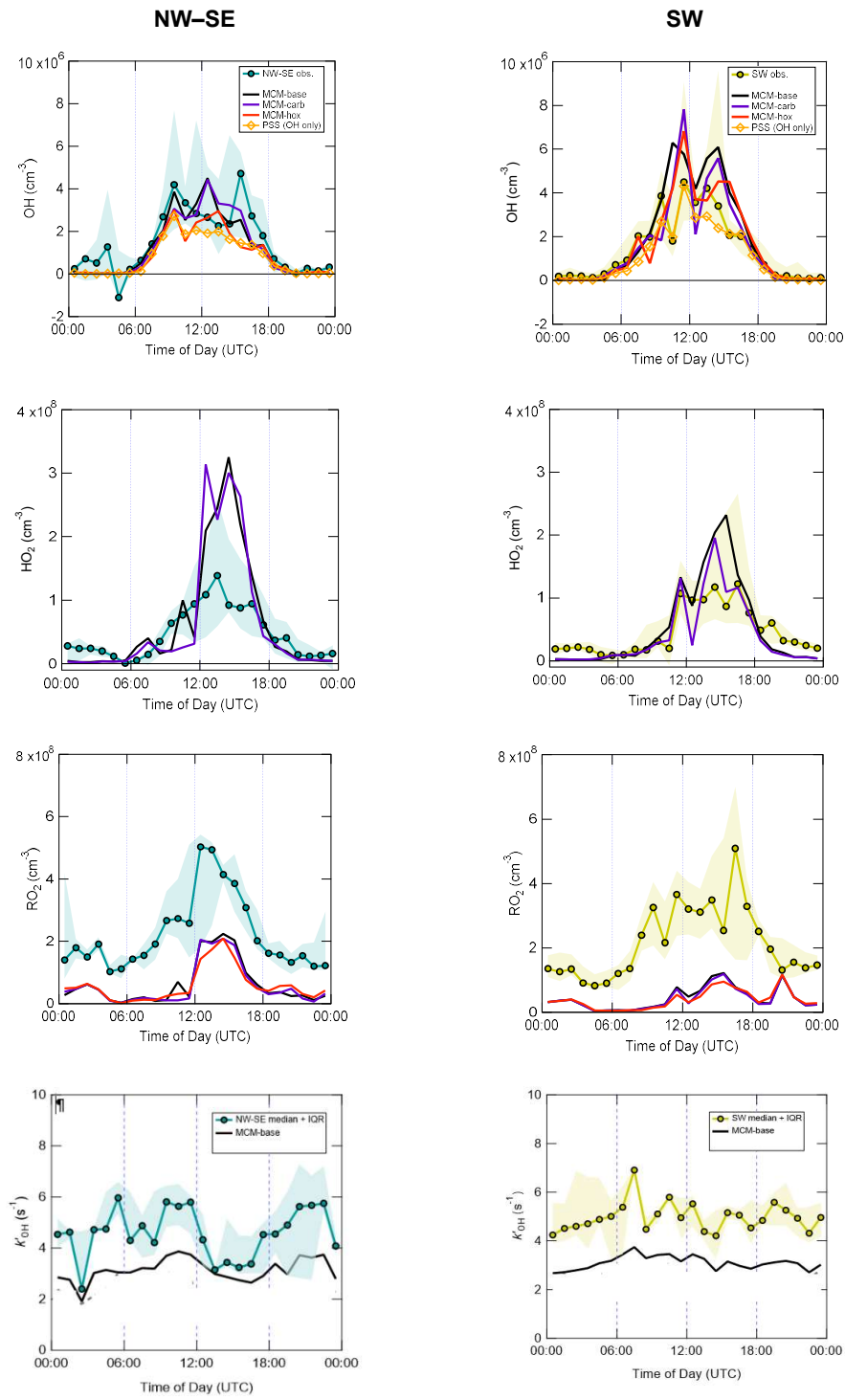

Figure 3. Hourly median diel profiles of OH, HO₂, total RO₂, and k'_{OH} and comparison to MCM-base and PSS model predictions, split according to wind direction (left NW–SE, right SW). Shaded areas correspond to 25th and 75th percentiles of the data in each time bin.

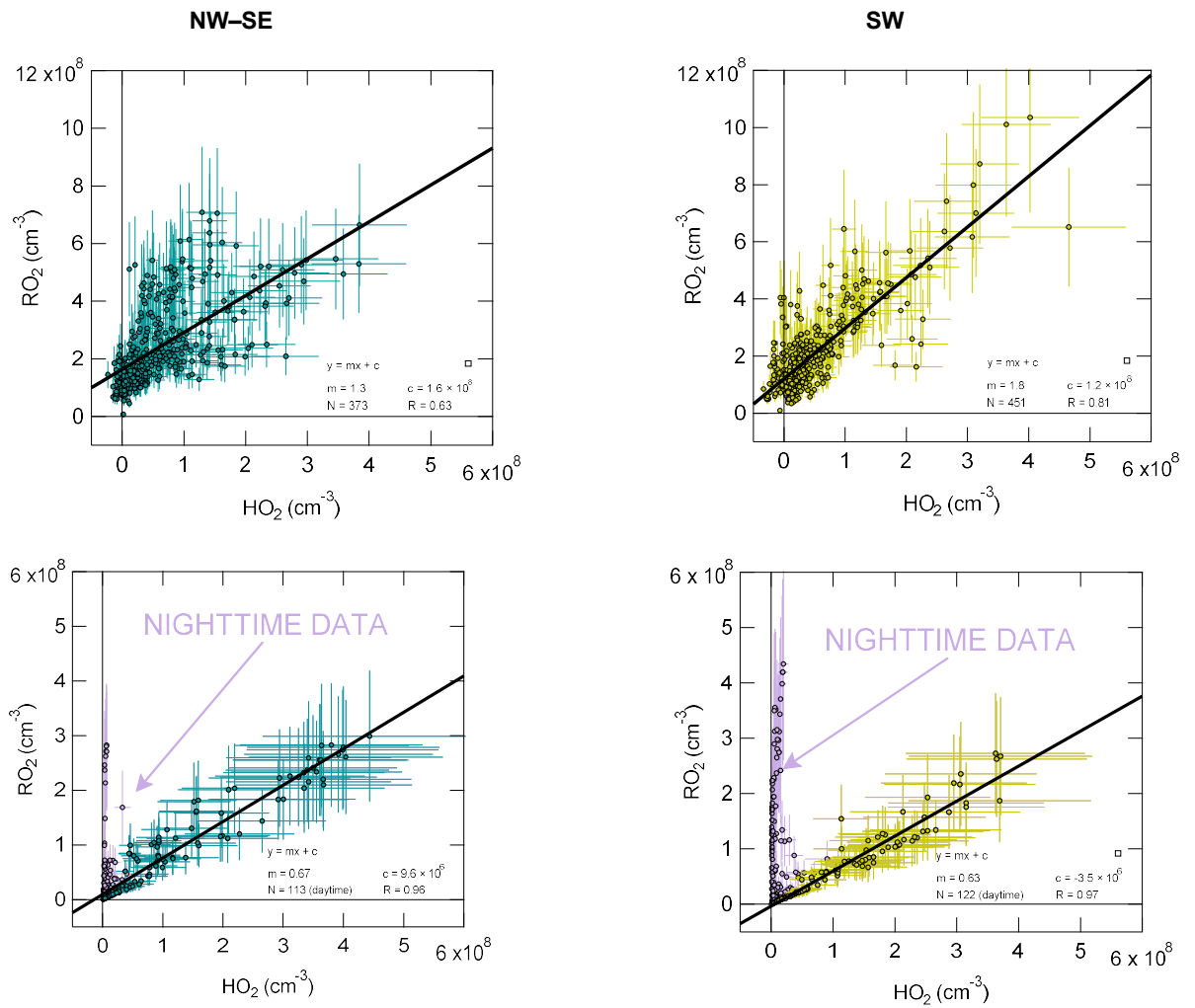
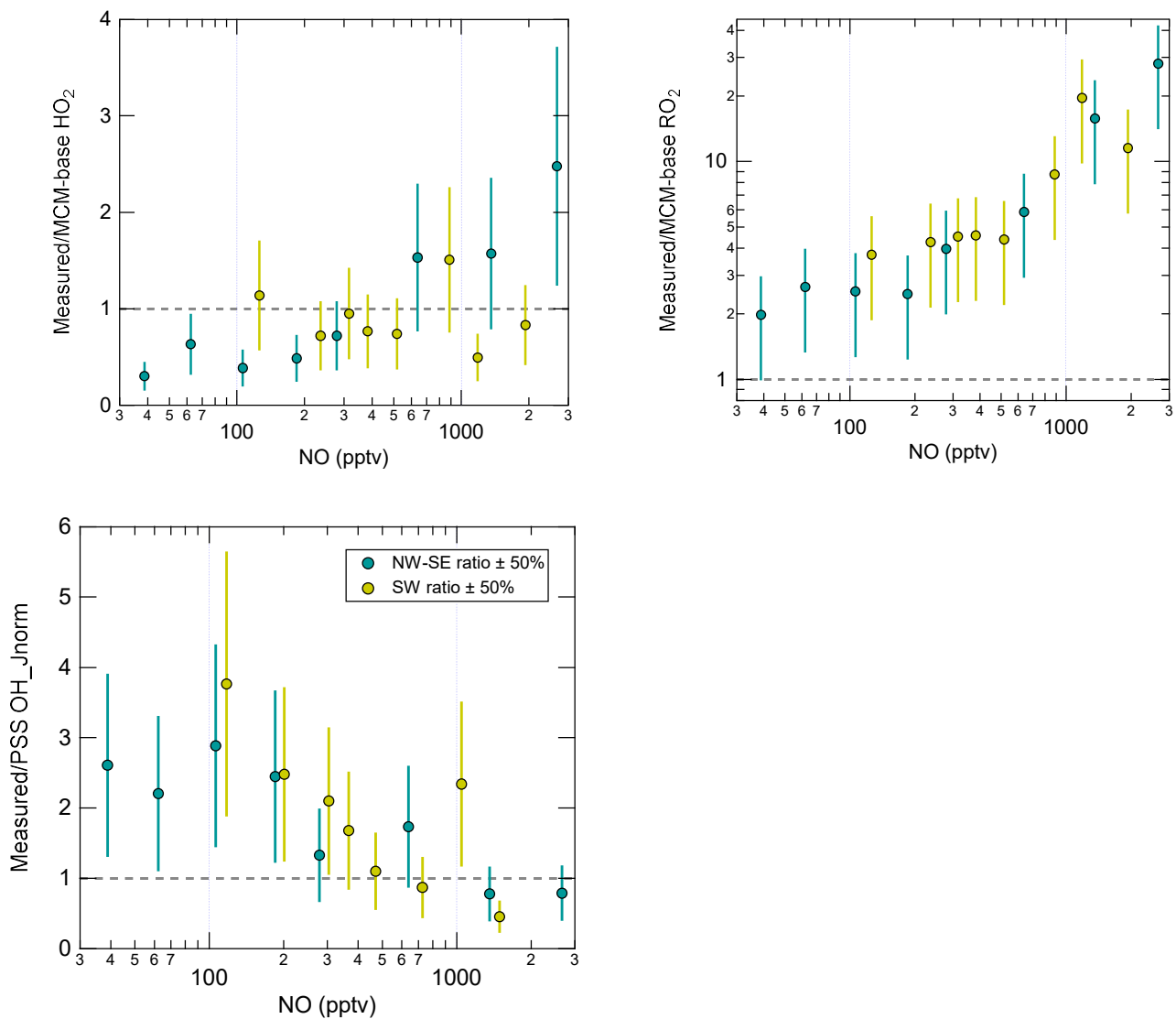

Figure 4. Observed total RO_2 versus observed HO_2 (top) and modelled total RO_2 versus modelled HO_2 (bottom), split according to wind direction (left NW–SE, right SW). Solid black lines correspond to linear least squares fits. For the model results, nighttime data exhibit a different RO_2 versus HO_2 slope (not observed in the observations), highlighted in purple; these data were not included in fits.

5



5 **Figure 5.** NO-dependence of the measurement-model ratios for radical species. Error bars correspond to an estimated combined measurement-model error of 50%. For OH, the reference model is the PSS calculation, and for HO₂ and RO₂ this is MCM-base. Note the y-log scale for RO₂.

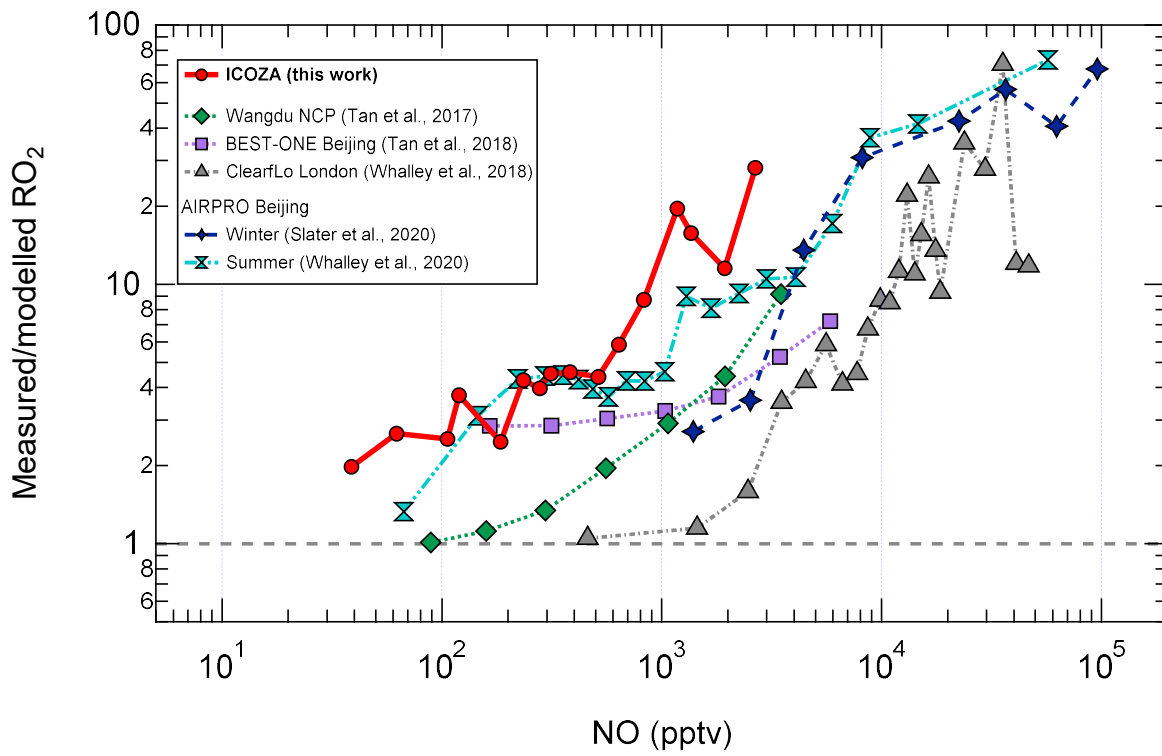

Figure 6. Comparison of RO_{xLIF} -measured RO_2 measurement-model ratios as a function of NO .

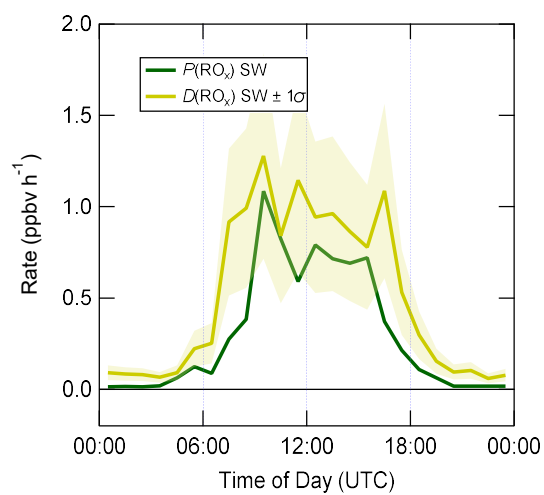
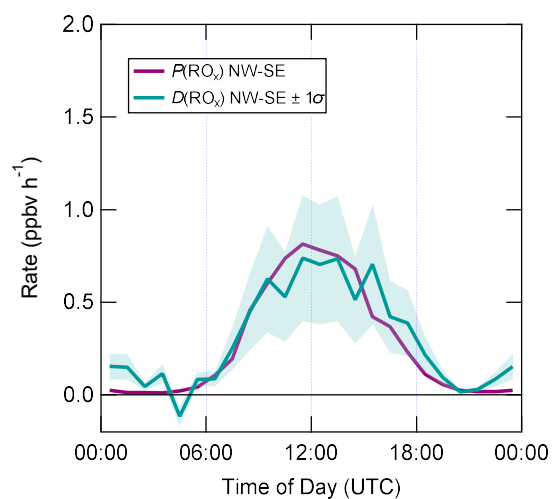

Figure 7. Median diel profiles of RO_x production and destruction, split according to wind direction (NW-SE = $<165^\circ$ and $>285^\circ$; SW = 180° – 270°). Shaded area on $D(\text{RO}_x)$ corresponds to the estimated 1σ uncertainty of 35% (derived from calibration accuracy and reproducibility), not shown for $P(\text{RO}_x)$ for clarity.

5

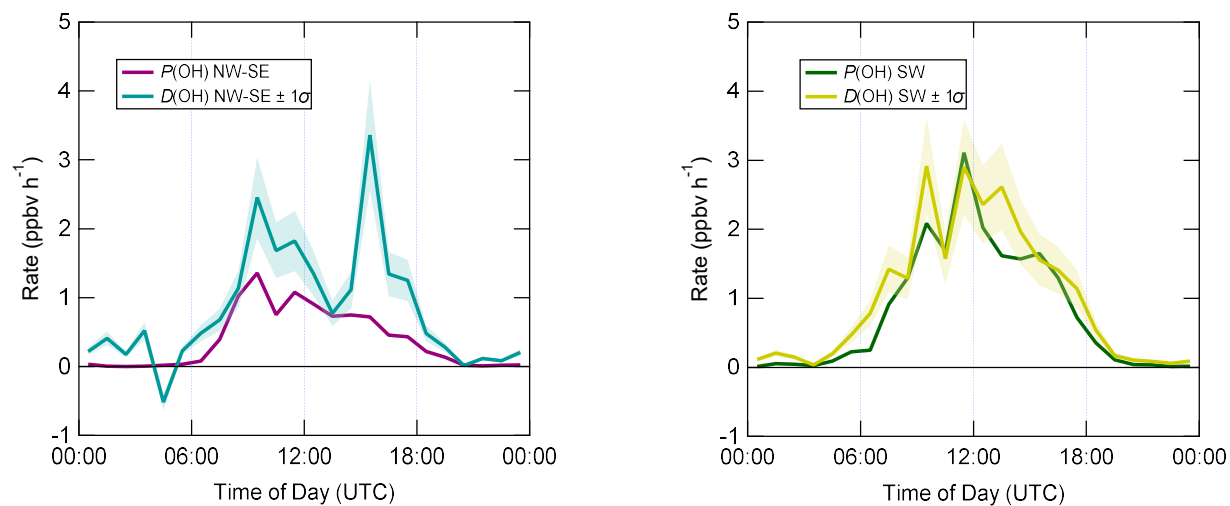

Figure 8. Median diel profiles of OH production and destruction, split according to wind direction. Shaded area on $D(\text{OH})$ corresponds to the estimated 1σ uncertainty of 24%, not shown for $P(\text{OH})$ for clarity.

5

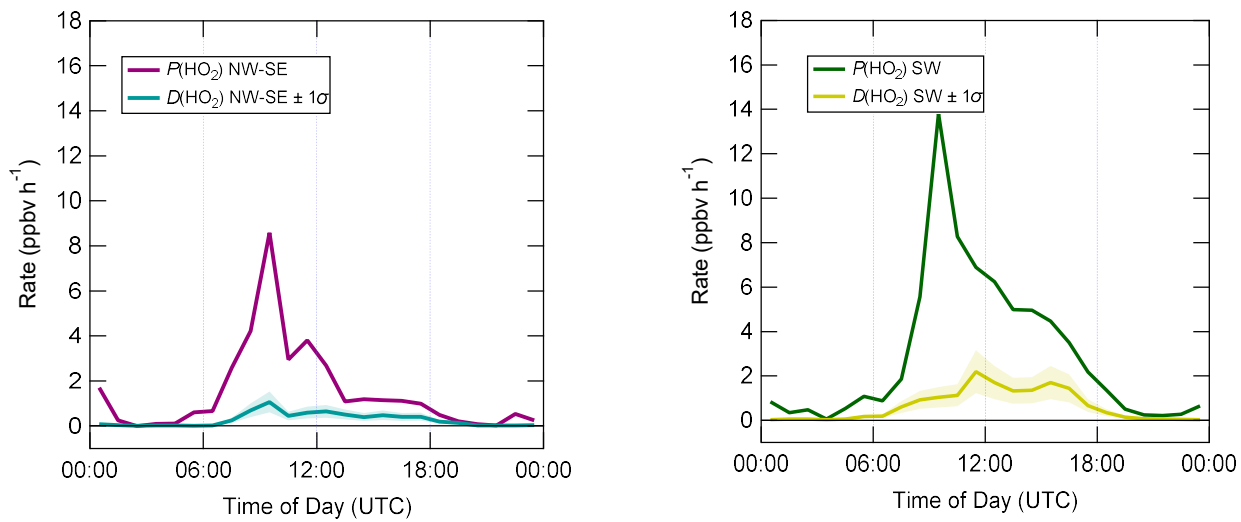

Figure 9. Median diel profiles of HO₂ production and destruction, split according to wind direction. Shaded area on $D(\text{HO}_2)$ corresponds to the estimated 1σ uncertainty of 32%, not shown for $P(\text{HO}_2)$ for clarity.

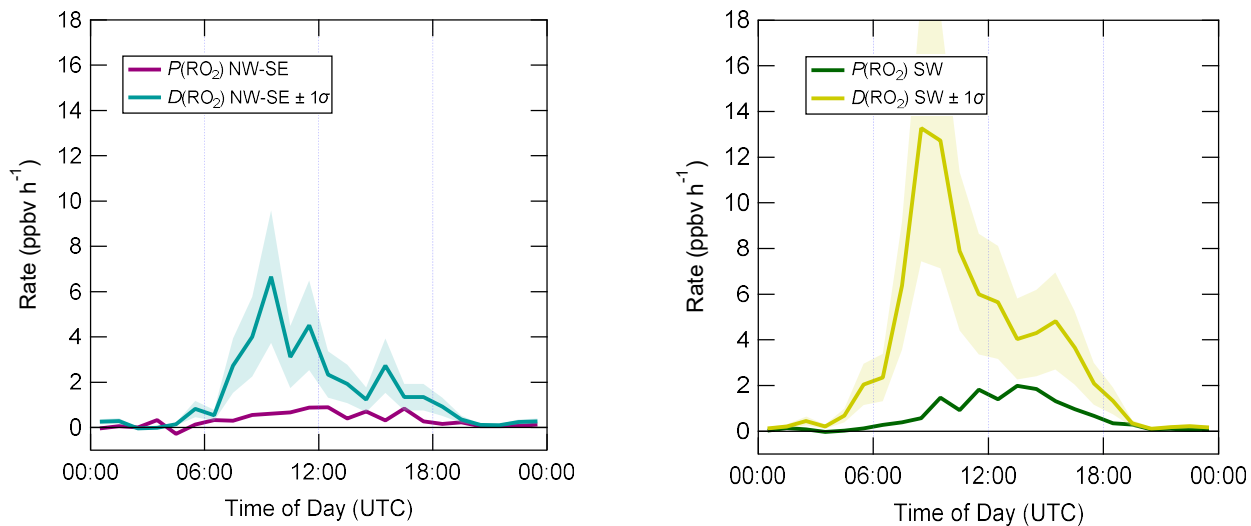

Figure 10. Median diel profiles of RO₂ production and destruction, split according to wind direction. Shaded area on $D(\text{RO}_2)$ corresponds to the estimated 1σ uncertainty of 32%, not shown for $P(\text{RO}_2)$ for clarity.

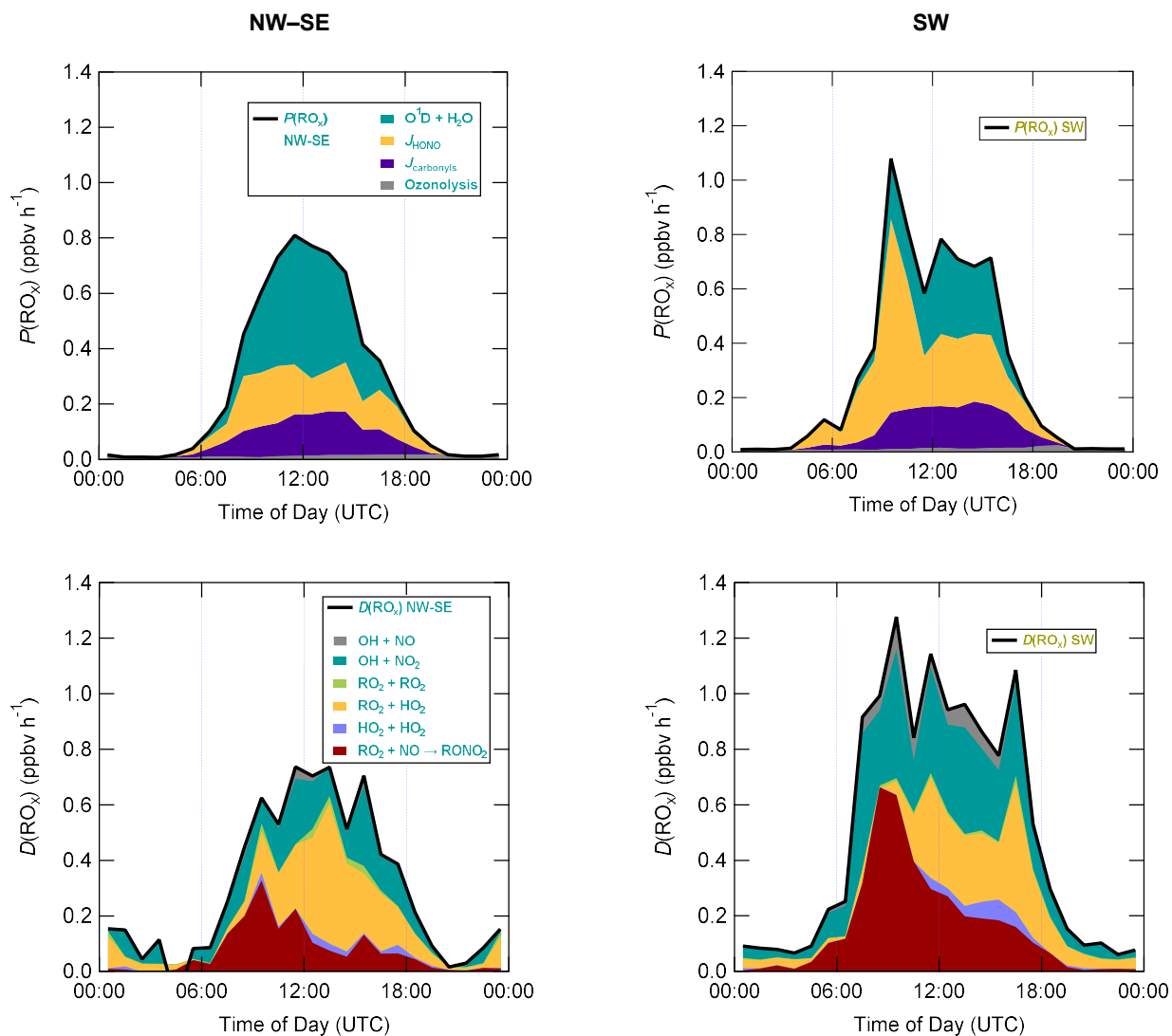

Figure 11. Median diel profiles of known RO_x sources (top) and sinks (bottom), split according to wind direction. Average daytime contributions are given in Table 42. For interpretation of colours, please see the figure legend.

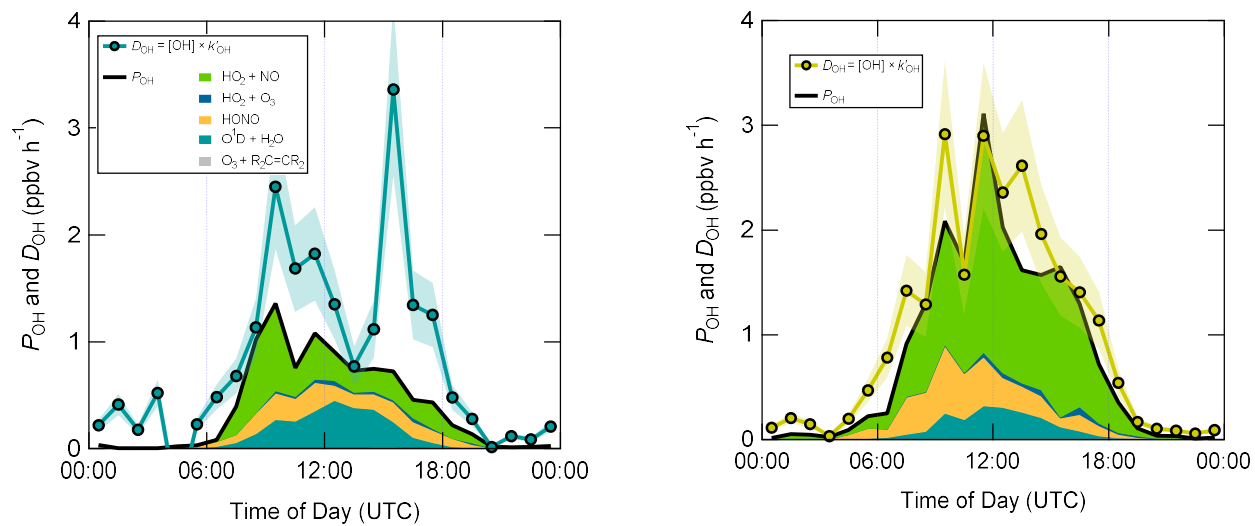

Figure 12. Median diel profiles of known OH sources and comparison to measured OH destruction, split according to wind direction (left: NW-SE, right: SW). Average daytime contributions are given in Table 23. For interpretation of colours, please see the figure legend.

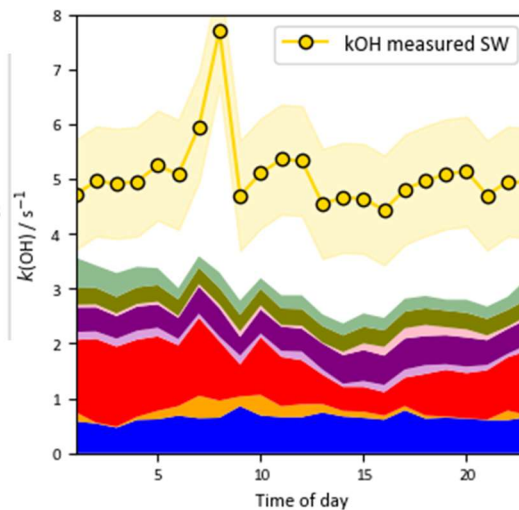
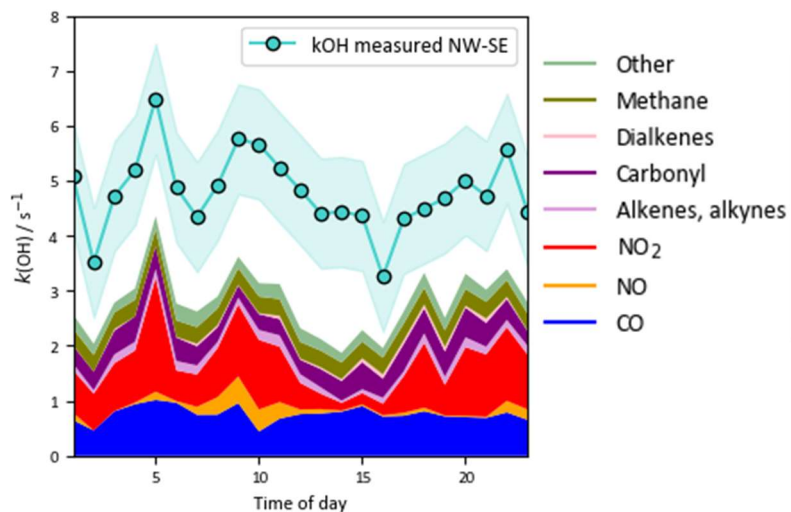
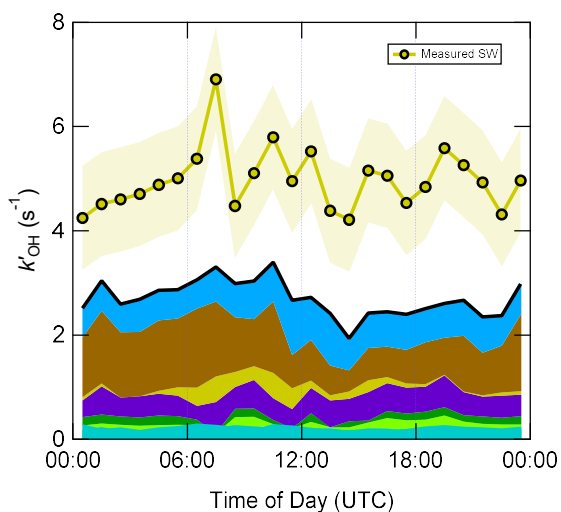
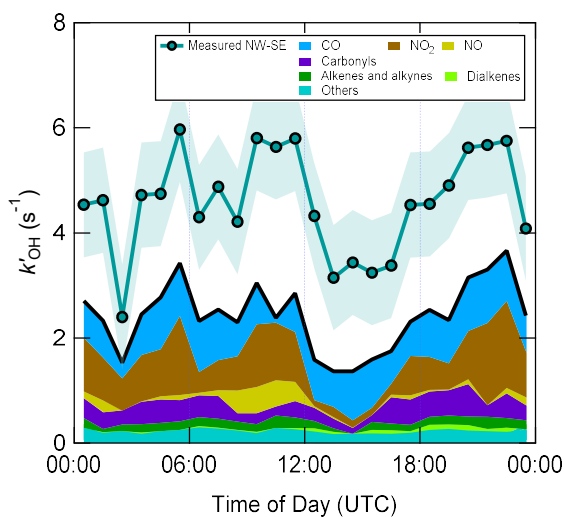

Figure 13. Median diel profiles of the OH reactivity calculated from measured reactants and comparison to measured OH reactivity, split according to wind direction. Average daytime contributions are given in Table 23. For interpretation of colours, please see the figure legend. Reactants in the “Others” class are listed in Table 23. The shaded area on measured k'_{OH} corresponds to the 1σ precision of $\sim 1 \text{ s}^{-1}$. Model intermediates are not included here but their contributions are discussed in the text.

20

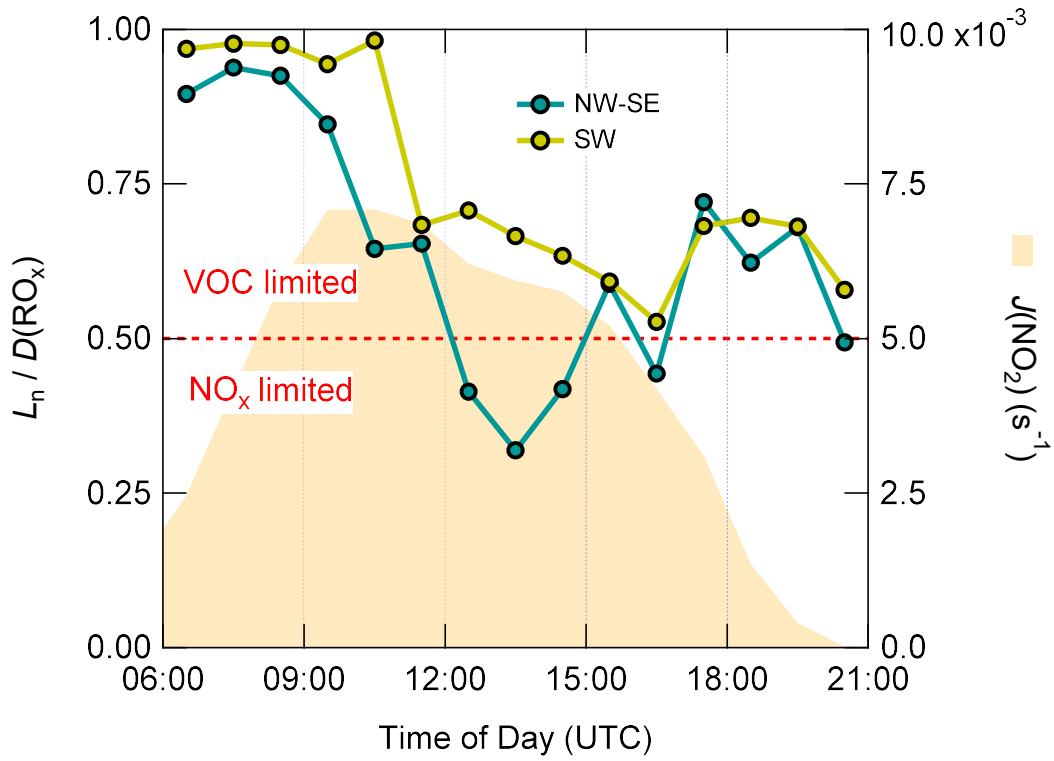

Figure 14. Daytime (06:00–21:00 UTC) ozone production regime based on the ratio $L_n / D(RO_x)$ (left axis). $J(NO_2)$ is shown on the right axis. The dashed line corresponds to the transition between VOC and NO_x limited ozone production ($L_n / D(RO_x) = 0.5$).

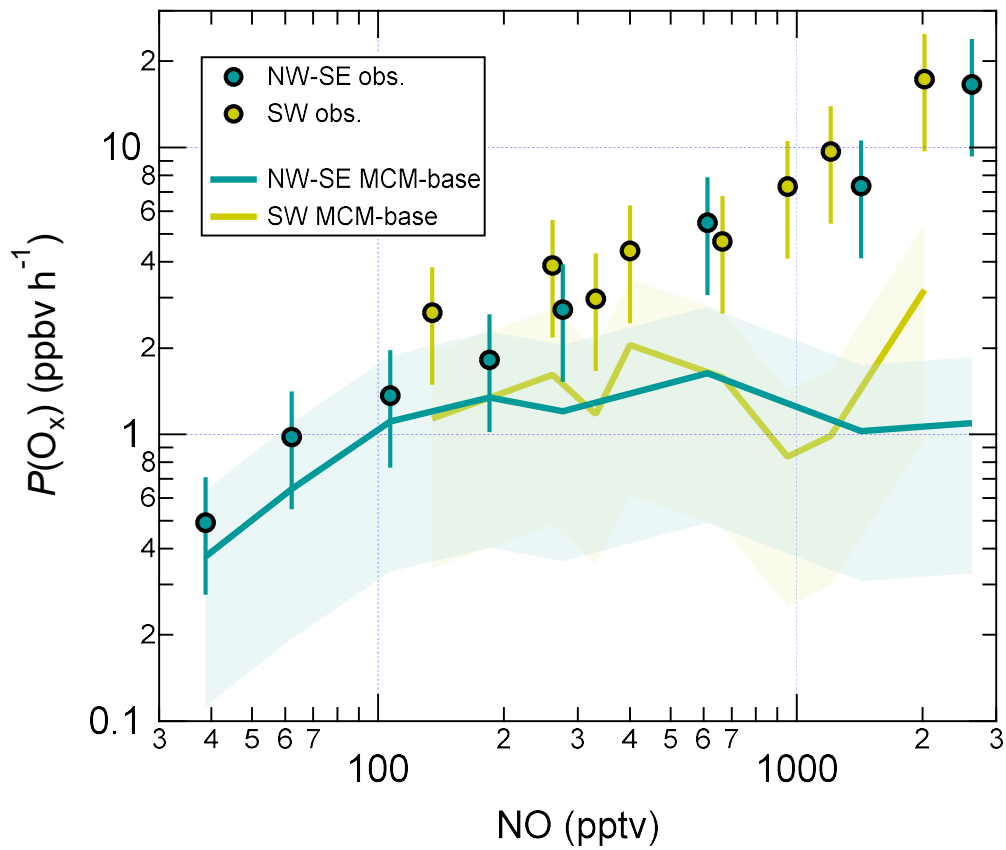

Figure 1514. $P(O_x)$ as a function of NO for measured and MCM-base model HO₂ and RO₂. Error bars and shaded areas correspond to estimated 1 σ uncertainties of 40% and 70% for measured and model $P(O_x)$, respectively. Note y - and x -log scales. $P(O_x)$ will be impacted by a change in the rate coefficient for RO₂+NO, owing to the change in RO₂ and HO₂ budgets, as shown Figure S11.

5