

# **Model evaluation of short-lived climate forcings for the Arctic Monitoring and Assessment Programme: a multi-species, multi-model study**

Cynthia H. Whaley<sup>1</sup>, Rashed Mahmood<sup>2,30</sup>, Knut von Salzen<sup>1</sup>, Barbara Winter<sup>3</sup>, Sabine Eckhardt<sup>4</sup>, Stephen Arnold<sup>5</sup>, Stephen Beagley<sup>6</sup>, Silvia Becagli<sup>12</sup>, Rong-You Chien<sup>7</sup>, Jesper Christensen<sup>8</sup>, Sujay Manish Damani<sup>1</sup>, Xinyi Dong<sup>7</sup>, Kostas Eleftheriadis<sup>29</sup>, Nikolaos Evangelizou<sup>4</sup>, Greg Faluvegi<sup>9,10</sup>, Mark Flanner<sup>11</sup>, Joshua S. Fu<sup>7</sup>, Michael Gauss<sup>12</sup>, Fabio Giardi<sup>13</sup>, Wanmin Gong<sup>6</sup>, Jens Lienggaard Hjorth<sup>8</sup>, Lin Huang<sup>6</sup>, Ulas Im<sup>8</sup>, Yugo Kanaya<sup>14</sup>, Srinath Krishnan<sup>24</sup>, Zbigniew Klimont<sup>15</sup>, Thomas Kühn<sup>16,17</sup>, Joakim Langner<sup>18</sup>, Kathy S. Law<sup>19</sup>, Louis Marelle<sup>19</sup>, Andreas Massling<sup>8</sup>, Dirk Olivie<sup>12</sup>, Tatsuo Onishi<sup>19</sup>, Naga Oshima<sup>20</sup>, Yiran Peng<sup>21</sup>, David A. Plummer<sup>3</sup>, Olga Popovicheva<sup>22</sup>, Luca Pozzoli<sup>23</sup>, Jean-Christophe Raut<sup>19</sup>, Maria Sand<sup>24</sup>, Laura N. Saunders<sup>25</sup>, Julia Schmale<sup>26</sup>, Sangeeta Sharma<sup>6</sup>, Henrik Skov<sup>8</sup>, Fumikazu Taketani<sup>14</sup>, Manu A. Thomas<sup>18</sup>, Rita Traversi<sup>13</sup>, Kostas Tsigaridis<sup>9,10</sup>, Svetlana Tsyro<sup>12</sup>, Steven Turnock<sup>28,5</sup>, Vito Vitale<sup>23</sup>, Kaley A. Walker<sup>25</sup>, Minqi Wang<sup>21</sup>, Duncan Watson-Parris<sup>27</sup>, and Tahya Weiss-Gibbons<sup>1</sup>

<sup>1</sup>Canadian Centre for Climate Modelling and Analysis, Environment and Climate Change Canada, Victoria, BC, Canada.

<sup>2</sup>Barcelona Supercomputing Center, Barcelona, Spain.

<sup>3</sup>Canadian Centre for Climate Modelling and Analysis, Environment and Climate Change Canada, Dorval, QC, Canada.

<sup>4</sup>NILU - Norwegian Institute for Air Research, Kjeller, Norway.

<sup>5</sup>Institute of Climate and Atmospheric Science, School of Earth and Environment, University of Leeds, Leeds, United Kingdom.

<sup>6</sup>Climate Chemistry Measurements and Research, Environment and Climate Change Canada, Toronto, ON, Canada.

<sup>7</sup>University of Tennessee, Knoxville, Tennessee, United States.

<sup>8</sup>Department of Environmental Science/Interdisciplinary Centre for Climate Change, Aarhus University, Frederiksborgvej 400, Roskilde, Denmark.

<sup>9</sup>NASA Goddard Institute for Space Studies, New York, NY, USA.

<sup>10</sup>Center for Climate Systems Research, Columbia University; New York, USA.

<sup>11</sup>University of Michigan, Ann Arbor, MI, United States.

<sup>12</sup>Norwegian Meteorological Institute, Oslo, Norway.

<sup>13</sup>Dept. of Chemistry, University of Florence, Florence, Italy.

<sup>14</sup>Japan Agency for Marine-Earth Science and Technology, Yokohama, Japan.

<sup>15</sup>International Institute for Applied Systems Analysis, Laxenburg, Austria.

<sup>16</sup>Department of Applied Physics, University of Eastern Finland, Kuopio, Finland.

<sup>17</sup>Atmospheric Research Centre of Eastern Finland, Finnish Meteorological Institute, Kuopio, Finland.

<sup>18</sup>Swedish Meteorological and Hydrological Institute, Norrköping, Sweden.

<sup>19</sup>LATMOS, CNRS-UVSQ-Sorbonne Université, Paris, France.

<sup>20</sup>Meteorological Research Institute, Japan Meteorological Agency, Tsukuba, Japan.

<sup>21</sup>Department of Earth System Science, Ministry of Education Key Laboratory for Earth System Modeling, Institute for Global Change Studies, Tsinghua University, Beijing, China.

<sup>22</sup>Moscow State University, Moscow, Russia

<sup>23</sup>European Commission, Joint Research Centre, Ispra, Italy.

<sup>24</sup>CICERO Center for International Climate and Environmental Research, Oslo, Norway.

<sup>25</sup>University of Toronto, Toronto, ON, Canada.

<sup>26</sup>Extreme Environments Research Laboratory, École Polytechnique Fédérale de Lausanne; Lausanne, Switzerland.

<sup>27</sup>Atmospheric, Oceanic and Planetary Physics, Department of Physics, University of Oxford, Oxford, UK.

<sup>28</sup>Met Office Hadley Centre, Exeter, UK.

<sup>29</sup>Institute of Nuclear and Radiological Science & Technology, Energy & Safety N.C.S.R. “Demokritos”, Attiki, Greece.

<sup>30</sup>Department of Geography, University of Montreal, Montreal, QC, Canada.

**Correspondence:** Cynthia Whaley (cynthia.whaley@ec.gc.ca)

**Abstract.** The Arctic atmosphere is warming rapidly and its relatively pristine environment is sensitive to the long-range transport of atmospheric pollutants. While carbon dioxide is the main cause for global warming, short-lived climate forcers (SLCFs) such as methane, ozone, and particles also play a role in Arctic climate on near-term time scales. Atmospheric modelling is critical for understanding the abundance and distribution of SLCFs throughout the Arctic atmosphere, and is used as a tool towards determining SLCF impacts on climate and health in the present and in future emissions scenarios. In this study, we evaluate 18 state-of-the-art atmospheric and Earth system models, assessing their representation of Arctic and Northern Hemisphere atmospheric SLCF distributions, considering a wide range of different chemical species (methane, tropospheric ozone and its precursors, black carbon, sulfate, organic aerosol, and particulate matter) and multiple observational datasets. Model simulations over four years (2008-2009 and 2014-2015) conducted for the 2021 Arctic Monitoring and Assessment Programme (AMAP) SLCF assessment report are thoroughly evaluated against satellite, ground, ship and aircraft-based observations. The results show a large range in model performance, with no one particular model or model type performing well for all regions and all SLCF species. The multi-model mean was able to represent the general features of SLCFs in the Arctic, though vertical mixing, long-range transport, deposition, and wildfire emissions remain highly uncertain processes. These processes need better representation within atmospheric models to improve their simulation of SLCFs in the Arctic environment.

## 15 1 Introduction

The Arctic atmosphere is warming 3 times more quickly than the global average (Bush and Lemmen, 2019; NOAA, 2020; AMAP, 2021; IPCC, 2021). Arctic warming is a manifestation of global warming and the main driver for this is the increasing carbon dioxide (CO<sub>2</sub>) radiative forcing (IPCC, 2021). Arctic warming is amplified by sea ice and snow feedbacks and affected by local radiative forcings in the Arctic, including radiative forcings by short-lived climate forcers (SLCFs), such as methane, black carbon, and tropospheric ozone (AMAP, 2015a,b, 2022). The remote pristine Arctic environment is sensitive to the long-range transport of atmospheric pollutants and deposition (Schmale et al., 2021b). At the same time, it is difficult to carry out in situ measurements (Nguyen et al., 2016; Freud et al., 2017) and satellite observations over the Arctic. The majority of the Arctic surface is ocean, covered with sea-ice that is usually adrift for most part of the year. The Arctic environment is also harsh. These aspects have historically kept surface based measurements sparse. The overwhelming majority of the satellite observations either depend on the visible spectrum, are limited by the presence of clouds, or have very low sensitivity in the lower troposphere where the atmospheric processes mainly determine the fate of the pollutants. Many satellite measurements also do not have good coverage in the Arctic, given their orbital parameters or problems measuring areas with high albedo (Beer, 2006).

Modelling the Arctic atmosphere comes with its own challenges due to extreme meteorological conditions, its great distance from major global pollution sources, poorly known local emissions, high gradients in physical and chemical fields, and a singularity in some model grids at the pole. Models have been improving in the last two decades, but many models still have inaccurate results in the Arctic (Shindell et al., 2008; Eckhardt et al., 2015; Emmons et al., 2015; Sand et al., 2017; Marelle et al., 2018). That said, there has recently been a number of improvements in numerous models that have allowed for better representation of certain processes (Morgenstern et al., 2017; Emmons et al., 2020a; Swart et al., 2019; Holopainen et al., 2020; Im et al., 2021). In this study, model simulations for the 2021 Arctic Monitoring and Assessment Programme (AMAP) SLCF assessment report (AMAP, 2022), have been thoroughly evaluated by comparison to several freely available observational datasets in the Northern Hemisphere, and assessed in more detail in the Arctic. In order to support the integrated assessment of climate and human health for AMAP, 6 SLCF species (methane CH<sub>4</sub>; ozone O<sub>3</sub>; black carbon BC; sulfate SO<sub>4</sub><sup>2-</sup>; organic aerosol OA; and fine particulate matter PM<sub>2.5</sub>), and 2 O<sub>3</sub> precursors (carbon monoxide CO; and nitrogen dioxide NO<sub>2</sub>) from 18 atmospheric or Earth system models are compared to numerous observational datasets (from 3 satellite instruments, 7 monitoring networks, and 9 measurement campaigns) for four years (2008-2009 and 2014-2015), with the goal of answering the following questions:

1. How well do the AMAP SLCF models perform in the context of measurements and their associated uncertainty?:

- What do the best-performing models have in common?

- Are there regional patterns in the model biases?

- Are there patterns in the model biases between SLCF species?

2. How does the model performance impact model applications, such as simulated climate and health impacts?

3. What processes should be improved or studied further for better model performance?

Out of scope of this study are any sensitivity tests by the models to assess different components of model errors. Also out of scope are the models' simulations of aerosol optical properties and cloud properties (e.g., cloud fraction, cloud droplet number concentration, cloud scavenging, etc), though those parameters do have a large impact on climate and a tight relationship with some SLCFs. Their initial evaluation can be found in AMAP (2022) (Chapter 7). Estimates of effective radiative forcings of SLCFs in the Arctic by the AMAP participating models are also provided elsewhere (Oshima et al., 2020).

The next section summarizes the models used in this study, with more information in the appendix. Section 3 summarizes the measurements used for model evaluation. Section 4 presents our model evaluation for each SLCF species, followed by a summary of all SLCFs. Finally, Section 5 is the conclusion where the questions posed above are answered.

## 2 Models

In this section we briefly describe the models used for the AMAP SLCF study and refer the reader to Appendix A for individual model descriptions and further information. All models were run globally with the same anthropogenic emissions dataset (see

60 Section 2.1), and most were run for the years 2008-2009 (as was done for the 2015 AMAP assessment report) and 2014-2015  
(to evaluate more recent model results) inclusive for this evaluation, as these were years with numerous Arctic measurements.  
Unless otherwise indicated, all model output was monthly-averaged.

The models used for this study are summarized in Table 1. As is shown in the table, not all models provided all SLCF  
species, and not all models provided all four years. There were 8 chemical transport models (CTMs), 2 chemistry climate  
65 models (CCMs), 3 global climate models (GCMs), and 5 Earth system models (ESMs). Many models used specified or nudged  
meteorology, which allows the day-to-day variability of the model meteorology to be more closely aligned with the historical  
evolution of the atmosphere than occurs in a free-running model. The ERA-Interim reanalysis was the most commonly used  
meteorology (in 7 out of 18 models) but some were free-running (simulating their own meteorology) and some used other  
reanalysis products (Table 1).

## 70 **2.1 Emissions**

All models used the same anthropogenic emissions dataset, which is called ECLIPSE (Evaluating the Climate and Air Quality  
Impacts of Short-Lived Pollutants) v6B. These were created using the IIASA-GAINS (International Institute for Applied  
Systems Analysis - Greenhouse gas - Air pollution Interactions and Synergies) model (Amann et al., 2011; Klimont et al.,  
2017; Höglund-Isaksson et al., 2020), which provides emissions of long-lived greenhouse gases and shorter-lived species in a  
75 consistent framework. These historical emissions were provided for the years 1990 to 2015 at 5-year intervals, as well as the  
years 2008-9 and 2014. Those models that simulated the 1990-2015 time periods linearly interpolated the emissions for the  
years in between. The ECLIPSEv6b emissions include many pollutants, such as CH<sub>4</sub>, CO, NO<sub>x</sub>, BC, and SO<sub>2</sub>. They include the  
significant sulfur emission reductions which have taken place since the 1980s (Grennfelt et al., 2020). Global anthropogenic BC  
emissions are estimated to be 6.5 Tg in 2010 and 5.9 Tg in 2020, and global anthropogenic SO<sub>2</sub> emissions are estimated to be  
80 90 Tg in 2010 but declined significantly over the subsequent decade to 50 Tg (AMAP, 2022). The reductions are mainly due to  
stringent emissions standards in the energy and industrial sectors, and reduced coal use in the residential sector (AMAP, 2022).  
Global anthropogenic methane emissions were 340 Tg in 2015 and 350 Tg in 2020, and are expected to continue to increase,  
unlike BC and SO<sub>2</sub>. The largest methane sources in 2015 were agriculture (42% of total emissions), oil and gas (extraction  
and distribution) (18%), waste (18%) and energy production (including coal mining) (16%) (AMAP, 2022; Höglund-Isaksson  
85 et al., 2020). CO and NO<sub>x</sub> emissions have been declining steadily and are expected to continue declining in the future.

In comparison to the CMIP6 emissions (Hoesly et al., 2018), ECLIPSEv6b emissions have additionally taken into account  
the recent declines in emissions from Asia of SO<sub>2</sub>, BC and NO<sub>x</sub> due to recent control measures, whereas those declines in the  
CMIP6 emissions were unrealistically small (Wang et al., 2021; von Salzen et al., 2021). The inclusion of emissions from the  
flaring sector in Russia was a significant improvement which was not present in the previous version of ECLIPSE emissions  
90 that was used in the AMAP (2015a) report.

For non-agricultural fire emissions, many models utilized the CMIP6 fire emissions, which are based on monthly GFED  
(Global Fire Emissions Database) v4.1 (van Marle et al., 2017). About half of the models included volcanic emissions or  
stratospheric aerosol concentrations from the CMIP6 dataset (Thomason et al., 2018) or other sources, and the other half did



not include volcanic emissions, which mainly impact  $\text{SO}_2$  and; thus, modelled  $\text{SO}_4^{2-}$ . The emissions from the October to  
95 December 2014 Honoluraun volcano eruption (Gíslason et al., 2015; Twigg et al., 2016; Ilyinskaya et al., 2017) were included  
by six models in a separate set of simulations. Similar differences in biogenic and agricultural waste emissions appear in these  
model simulations, and all are summarized in Table 2.

## 2.2 Chemistry

This section contains a summary of models' chemistry schemes, and we refer the reader to Appendix A and references therein  
100 for more details.

### 2.2.1 Methane

All participating models that provided  $\text{CH}_4$  output prescribed  $\text{CH}_4$  concentrations based on box model results from Olivie  
et al. (2021) for 2015 and from Meinshausen et al. (2017) for years prior to 2015. The former utilised the ECLIPSE v6B  
anthropogenic  $\text{CH}_4$  emissions (Section 2.1), along with assumptions for the natural emissions (Olivie et al., 2021; Prather  
105 et al., 2012) to provide as input to models' surface or boundary layer  $\text{CH}_4$  concentrations. Models then allow  $\text{CH}_4$  to take part  
in photochemical processes, such as the production of tropospheric  $\text{O}_3$ .

### 2.2.2 Tropospheric chemistry

There is a wide range of tropospheric gas-phase chemistry implemented in the models. Air quality-focused models, such  
as DEHM, EMEP MSC-W, GEM-MACH, GEOS-Chem, MATCH, and WRF-Chem have detailed  $\text{HO}_x$ - $\text{NO}_x$ -hydrocarbon  
110  $\text{O}_3$  chemistry, with speciated volatile organic compounds (VOCs), and secondary aerosol formation. The GISS-E2.1, MRI-  
ESM2, and UKESM1 ESMs also use this level of tropospheric chemistry. In contrast, climate-focused models like CanAM5-  
PAM, CIESM-MAM7, ECHAM-SALSA, and NorESM1 contain bare minimum gas-phase chemistry, and use prescribed  $\text{O}_3$   
fields (e.g., CanAM5-PAM uses CMAM climatological  $\text{O}_3$  fields). The CCMs are somewhere in between, with simplified  
tropospheric and stratospheric chemistry so that they could be run for longer time periods. For example CMAM's tropospheric  
115 chemistry consists only of  $\text{CH}_4$ - $\text{NO}_x$ - $\text{O}_3$  chemistry, with no VOCs.

### 2.2.3 Stratospheric chemistry

Only a subset of the participating models have a fully simulated stratosphere. CMAM, MRI-ESM2, GISS-E2.1, OsloCTM, and  
UKESM1 contain a relatively complete description of the  $\text{HO}_x$ ,  $\text{NO}_x$ ,  $\text{Cl}_x$  and  $\text{Br}_x$  chemistry that controls stratospheric ozone  
along with the longer-lived source gases such as  $\text{CH}_4$ ,  $\text{N}_2\text{O}$  and CFCs. Other models have a simplified stratosphere, such as  
120 GEOS-Chem which has a linearized stratospheric chemistry scheme (Linoz, McLinden et al. (2000)), and WRF-Chem which  
specifies stratospheric concentrations from climatologies - both of which do not simulate stratospheric chemistry. Finally,  
several models have no stratosphere or stratospheric chemistry at all (e.g., CIESM-MAM7, GEM-MACH, DEHM, and EMEP  
MSC-W).

## 2.2.4 Aerosols

125 Most models contain speciated aerosols; mineral dust (also known as crustal material), sea salt, BC, OA (sometimes separated into primary and secondary),  $\text{SO}_4^{2-}$ , nitrate ( $\text{NO}_3^-$ ), and ammonium ( $\text{NH}_4^+$ ). However, some, like CanAM5-PAM and UKESM1, do not simulate  $\text{NO}_3^-$  and  $\text{NH}_4^+$ , but assume all is in the form  $(\text{NH}_4)_2\text{SO}_4^{2-}$ . OA,  $\text{SO}_4^{2-}$ ,  $\text{NO}_3^-$ , and  $\text{NH}_4^+$  are involved in chemical reactions interacting with the gas-phase chemistry. Aerosol size distributions are either prescribed or discretized into log-normal modes or size sections. How the aerosol size distribution varies in space and time depends on many  
130 different processes, including emission, aerosol microphysics, aerosol-cloud interactions, and removal. How these processes are parameterized depends on the model and we refer the reader to the appendix and the references therein for more detail.

## 3 Measurements

We have utilized many freely available observational datasets of SLCFs to evaluate the models with. General descriptions are given below under the broad headings of surface monitoring, satellite, and campaign datasets, and there is some additional  
135 information in Appendix B.

### 3.1 Surface monitoring datasets

#### 3.1.1 $\text{CH}_4$ and $\text{O}_3$

Global surface  $\text{CH}_4$  measurements were obtained from the World Data Centre for Greenhouse Gases (WDCGG). These measurements were made via gas chromatography, which has a  $<1\%$  uncertainty range. Surface in situ  $\text{O}_3$  measurements are typically made via various types of UV absorption monitors, employing the Beer-Lambert law to relate UV absorption of  $\text{O}_3$   
140 at 254 nm directly to the concentration of  $\text{O}_3$  in the sample air (e.g., Bauguitte (2014)), which have approximately 3% or 1-2 ppbv uncertainty range. We obtained surface  $\text{O}_3$  measurements from various networks: the National Air Pollutant Surveillance Program (NAPS) and the Canadian Pollutant Monitoring Network (CAPMON) for Canada; the Chemical Speciation Network (CSN) for the U.S.; the Beijing Air Quality and Hong Kong Environmental Protection Agency for China; the Climate  
145 Monitoring and Diagnostics Laboratory (CMDL) for some global sites; the European Monitoring and Evaluation Programme (EMEP); and some individual Arctic monitoring stations like Villum Research Station and Zeppelin Mountain. Many of these measurements were downloaded from the EBAS database. The Arctic  $\text{O}_3$  measurement locations are shown in Figure 1.

#### 3.1.2 $\text{CO}$ , $\text{NO}$ , and $\text{NO}_2$

$\text{CO}$  and  $\text{NO}_x$  measurements were obtained from the same monitoring networks as  $\text{O}_3$ .  $\text{CO}$  instrumentation is similar to that  
150 for  $\text{O}_3$ , however, it uses gas filter correlation to relate infrared absorption of  $\text{CO}$  at  $4.6 \mu\text{m}$  to the concentration of  $\text{CO}$  in the sample air (Biraud, 2011). For  $\text{NO}_x$ , the instrument deploys the characteristic chemiluminescence produced by the reaction between  $\text{NO}$  and  $\text{O}_3$ , the intensity of which is proportional to the  $\text{NO}$  concentration.  $\text{NO}_2$  measurements are approximated using its thermal reduction to  $\text{NO}$  by a heated ( $350^\circ\text{C}$ ) molybdenum converter (Bauguitte, 2014). Note that this method has an

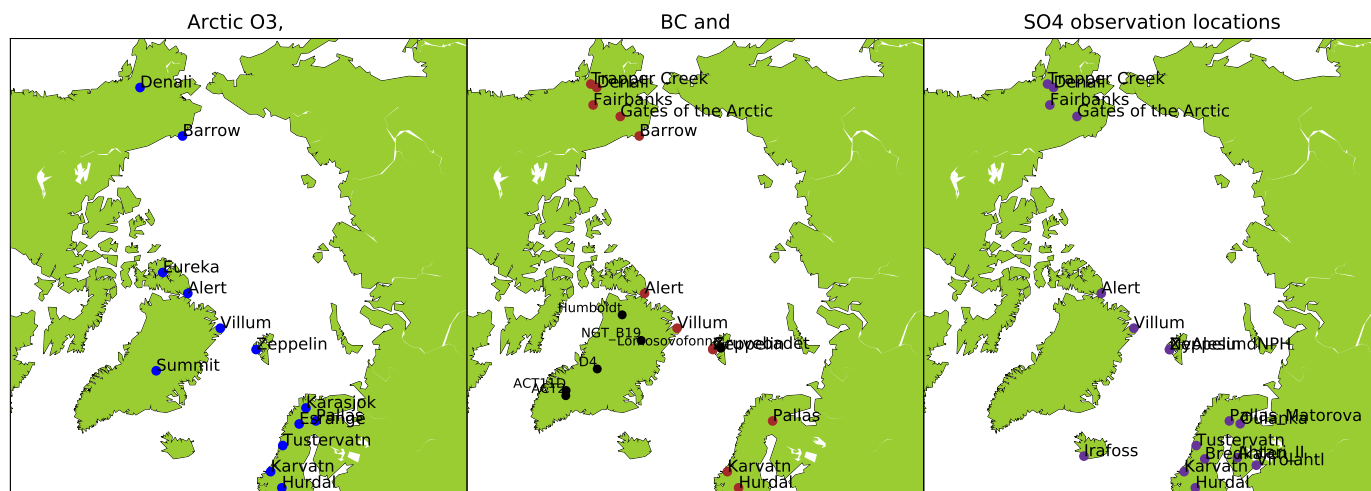

**Figure 1.** Location for Arctic surface in situ measurement locations. (left) O<sub>3</sub>, (middle) BC in brown and ice cores in black, and (right) SO<sub>4</sub><sup>2-</sup>.

estimated bias of about 5-20% because of sensitivity to other oxidized nitrogen species, and this has not been corrected for. The bias is on the lower end for high-NO<sub>x</sub> conditions, and in the low-NO<sub>x</sub> Arctic, can be up to 100% uncertainty.

### 3.1.3 BC and OA

There are various BC measurement methods, exploiting different properties of BC; thus, measuring different quantities (Petzold et al., 2013); Elemental carbon (EC) determined by thermal/thermal-optical methods, equivalent BC (eBC) by optical absorption methods, and refractory BC (rBC) by incandescence methods. Table B1 in Appendix B lists the different measurement techniques/instruments that the different monitoring networks and individual Arctic monitoring stations use. As BC emission inventories, including ECLIPSEv6b, are mainly based on emission factors derived from thermal/thermal-optical methods, modelled BC is consequently representative of EC.

The different types of BC measurements (EC, eBC, and rBC) usually agree with each other within a factor of two (AMAP, 2022; Pileci et al., 2021). However, it has been shown that, as the aerosol ages, the complex state of mixing of BC particles causes eBC to increase relative to EC (Zanatta et al., 2018). The absorption and scattering cross sections of coated BC particles vary by more than a factor of two due to different coating structures. He et al. (2015) found an increase of 20-250% in

absorption during aging, significantly depending on coating morphology and aging stages. Thus, this complexity impacts model-measurement comparisons at remote Arctic locations where one would expect eBC to have a high, positive uncertainty.

170 We obtained BC from the Canadian Aerosol Baseline Measurement (CABM) network for Canada; Interagency Monitoring of Protected Visual Environments (IMPROVE) network for the U.S.; EMEP network for Europe; as well as individual Arctic locations. To our knowledge, there were no other freely accessible BC measurements. The major observing networks EMEP, CABM, and IMPROVE measure EC with approximately 10% uncertainty (Sharma et al., 2017). However, given the complexities in different BC measurement types, as mentioned above, the overall uncertainty is about 200%.

175 Another complexity with model evaluation of BC is that some of the eBC measurements that models are compared to were made from collected particulate matter with different maximum diameters (e.g., PM<sub>1</sub>, PM<sub>2.5</sub>, and PM<sub>10</sub>). These are included in Table B1 for each of the measurement locations. From the models we use BC from PM<sub>2.5</sub>, as most of the BC is expected to be in the submicron mode.

180 Organic Carbon (OC) is also measured via thermal/thermal-optical methods (Chow et al., 1993, 2001, 2004; Huang et al., 2006; Cavalli et al., 2010; Chan et al., 2019; Huang et al., 2021) using the same instrumentation as for EC detection in IMPROVE, CABM, NAPS, and EMEP measurement networks. These OC measurements have approximately 20% or less uncertainty (Chan et al., 2019). Models output organic aerosol (OA), which includes OC and organic matter and is related to OC via a factor of 1.4 (Russell, 2003; Tsigaridis et al., 2014), though this factor has been reported as a range from 1.4 to 2.1 in the literature, depending on the source of OC/OA (Tsigaridis et al., 2014). Nevertheless, we applied a conversion factor of 1.4 to the OC measurements before comparing the modelled OA.

185 Arctic BC measurement locations are shown in Figure 1, many of these Arctic aerosol measurements were discussed in Schmale et al. (2021a). We also evaluated modelled BC deposition by comparing it to BC deposition derived from ice core measurements (D4, ACT2: McConnell and Edwards (2008); Humboldt: Bauer et al. (2013); Summit: Keegan et al. (2014); NGT\_B19, ACT11d: McConnell et al. (2019)). All of the ice core locations are also shown in Figure 1. Deposition fluxes are not a measured value, but, are derived from the EC concentrations in ice and precipitation estimates.

### 190 3.1.4 SO<sub>4</sub><sup>2-</sup>

Surface in situ SO<sub>4</sub><sup>2-</sup> measurements in the major observing networks typically use ion chromatography methods, which have approximately 3% uncertainty range (Solomon et al., 2014). However, SO<sub>4</sub><sup>2-</sup> measurements have been shown to have up to 20% analytical uncertainty (AMAP, 2022). SO<sub>4</sub><sup>2-</sup> datasets were obtained from IMPROVE, EMEP, and CABM networks, often via the EBAS database.

195 SO<sub>4</sub><sup>2-</sup> deposition was also derived from the same ice core measurements mentioned above for BC deposition (D4, ACT2: McConnell and Edwards (2008); Humboldt: Bauer et al. (2013), Summit: Maselli et al. (2017); NGT\_B19, ACT11d: McConnell et al. (2019)). The Arctic SO<sub>4</sub><sup>2-</sup> measurement locations are shown in Figure 1.

### 3.1.5 PM<sub>2.5</sub>

Surface in situ PM<sub>2.5</sub> measurements are usually made via gravimetric analysis of particulate matter collected on a filter (e.g.,  
200 Teflon substrate), which has around 1-6% uncertainty range (Malm et al., 2011). These data were obtained from Beijing Air  
Quality and U.S. Embassy data for China, NAPS for Canada (Dabek-Zlotorzynska et al., 2011), IMRPROVE for the U.S., and  
EMEP/EBAS for Europe.

### 3.2 Satellite datasets

Satellite observations are useful for evaluating models on larger horizontal spatial scales and for evaluating the 3-dimensional  
205 atmosphere - not the surface concentrations. Observations from three satellite instruments were used to evaluate model trace  
gas distributions in the free troposphere and when appropriate, the lower-stratosphere. These were: the Tropospheric Emission  
Spectrometer, version 7 (TES; (NASA Atmospheric Science Data Centre, 2018; Gluck, 2004a,b)), the Atmospheric Chemistry  
Experiment-Fourier Transform Spectrometer version 4.1 (ACE-FTS; Bernath et al. (2005); Sheese and Walker (2020)), and  
the Measurements of Pollution in the Troposphere, version 8 (MOPITT; (Ziskin, 2000; Deeter et al., 2019)). The vertical pro-  
210 files of trace gas volume mixing ratios are derived or retrieved from the satellite-measured emission or absorption spectra, with  
varying degrees of vertical sensitivity. These remote techniques typically have about a 15% uncertainty on the measurements  
(e.g., Verstraeten et al. (2013)) though this depends on the specific instrument and the species retrieved (e.g., Sheese et al.  
(2017)).

Note that while TES and MOPITT have global spatial coverage, their coverage does not extend up into the high Arctic. The  
215 TES instrument on NASA's Aura satellite measures vertical profiles of trace gases such as O<sub>3</sub>, CH<sub>4</sub>, NO<sub>2</sub>, CO, and HNO<sub>3</sub><sup>-</sup>  
from 2004-present. After interpolating all models and TES results to a 1° × 1° horizontal grid, the monthly mean CH<sub>4</sub> and O<sub>3</sub>  
from the TES lite products were matched in space and time with models. Models were smoothed with the TES monthly mean  
averaging kernels prior to comparisons with satellite data. TES measurements started in 2004 and stopped in late 2015, and  
had poorer coverage in its last few years.

220 A similar comparison method was used for MOPITT data. The MOPITT instrument on NASA's Terra satellite measures CO  
from 2000 to present.

The ACE-FTS instrument on CSA's SCISAT satellite has measured trace gases; O<sub>3</sub>, CO, NO, NO<sub>2</sub>, CH<sub>4</sub>, among over 30  
others from 2004-present. SCISAT has a high-inclination orbit giving its instruments better coverage in the Arctic. ACE-FTS  
is a limb-sounding instrument, measuring the solar absorption spectra of dozens of trace gas concentrations from the upper-  
225 troposphere to the thermosphere. This gives us the opportunity to evaluate the 3-D model output in a region of the atmosphere  
where the radiative forcing of ozone is at its highest. Evaluating models with ACE-FTS measurements also sheds insight into  
models' transport and upper tropospheric chemistry. As was shown in Kolonjari et al. (2018), 3-hourly model output (rather  
than monthly mean output) is required for accurate comparisons to ACE-FTS data; thus, only models that provided output  
at this time frequency were compared to ACE-FTS measurements. The model output was sampled to match the times and  
230 locations of ACE-FTS measurements. We used an updated version of the advanced method in Kolonjari et al. (2018). Instead

of taking the model output at the closest time to the ACE-FTS measurement time, the model output was linearly interpolated onto the ACE-FTS time. This reduces the bias introduced by diurnal cycles, which can cause certain volume mixing ratios (VMRs; e.g. that of NO and NO<sub>2</sub>) to vary significantly in between model output times. As in Kolonjari et al. (2018), the model output is also interpolated vertically in log pressure space and bilinearly in latitude and longitude to account for spatial variation  
235 between model gridpoints.

### 3.3 Measurement campaigns

Finally, there were air- and ship-based measurement campaigns of black carbon that were used for model evaluation. Aircraft campaigns allow for vertical profiles of chemical species to be evaluated, and ship campaigns allow for in situ measurements in the remote Arctic seas.

#### 240 3.3.1 Aircraft campaigns

The flight paths of the aircraft data used for model evaluation of BC are shown in Figure 2. The aircraft campaigns include A-FORCE (Oshima et al., 2012), ARCPAC (Brock et al., 2011), ARCTAS (Jacob et al., 2010), EUCAARI (Hamburger et al., 2011), HIPPO (Schwarz et al., 2010), NETCARE (Schulz et al., 2019), and PAMARCMIP (Stone et al., 2010). Most of these aircraft campaigns occurred during boreal spring and summer months (April to July) except for one (HIPPO) occurring in  
245 January and November, and most occurred during the 2008-9 time period, with only one (NETCARE) occurring during 2014-15. All of these aircraft campaigns measured rBC from single-particle soot photometers (SP2) (Moteki and Kondo, 2010; Schwarz et al., 2006; Stephens et al., 2003).

The AMAP models that submitted 3-hourly BC output were linearly interpolated on to the aircraft locations in space and time using the Community Intercomparison Suite (CIS; Watson-Parris et al. (2016)) in order to provide representative comparisons  
250 and robust evaluation.

#### 3.3.2 Ship campaigns

There were three ship-based measurement campaigns in 2014-2015. These were the two Japanese campaigns (MR14-05 and MR15-03 cruises of R/V Mirai) in September of 2014 and 2015 (track from Japan to north of Alaska; Taketani et al. (2016)), and the Russian campaign in October 2015 (track north of Russia, from Arkhangelsk to Severnaya Zemlya and back; Popovicheva  
255 et al. (2017)) - both are shown in Section 4.5 (Figure 17). Models that provided 3-hourly BC output were compared to these observations. The Russian measurements of aerosol eBC concentrations were determined continuously using an aethalometer purposely designed by MSU/CAO (Popovicheva et al., 2017). Light attenuation caused by the particles depositing on a quartz fiber filter is measured, the light attenuation coefficient of the collected aerosol was calculated. eBC concentrations were determined continuously by converting the time-resolved light attenuation to the eBC mass corresponding to the same attenuation  
260 and characterized by a specific mean mass attenuation coefficient, in calibration with AE33 (Magee Scientific).

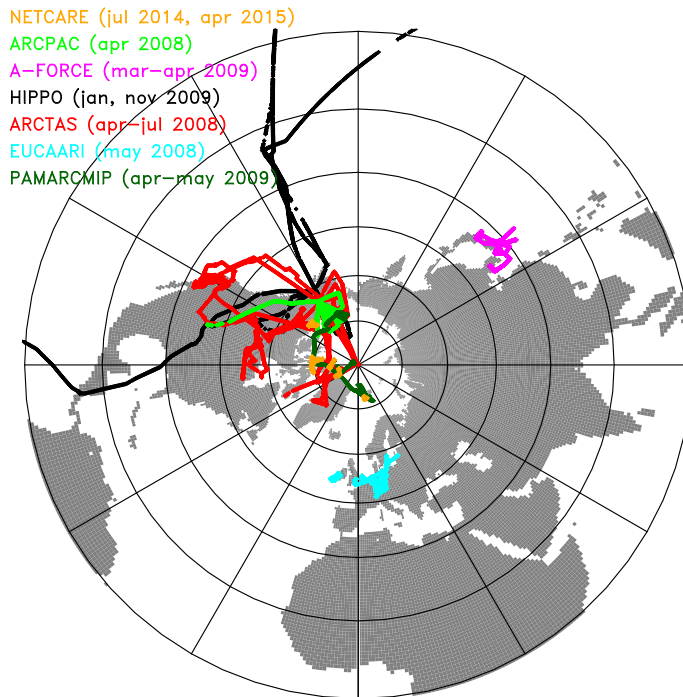
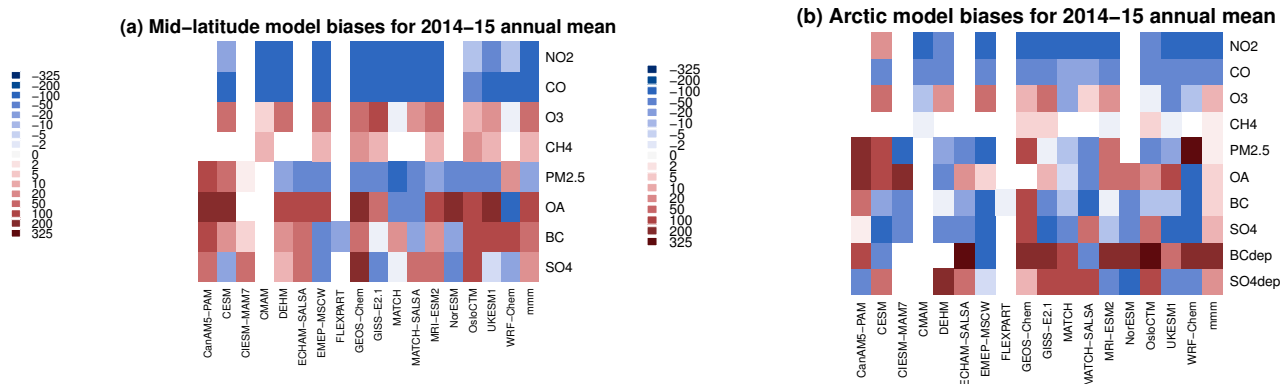

**Figure 2.** Flight tracks of BC aircraft campaigns used in this study.

The Japanese measurements provide rBC (refractory BC). Pileci et al. (2021) showed that rBC and eBC are linearly related; thus, in order to compare the observations to models, we converted rBC to eBC via a factor of 1.8 ( $eBC = 1.8 \times rBC$ ; Zanatta et al. (2018); Pileci et al. (2021)).

#### 4 Model-measurement Comparisons

265 In this section, we evaluate modelled SLCFs from the 18 participating models with a focus on performance in the Northern Hemisphere mid-latitudes (defined for our purposes as 30-60°N) and the Arctic (defined here as >60°N for simplicity). Unless otherwise noted, the observations are compared to the model grid box that they are located in, and when more than one observation location occurs in the same model grid box, those observations are averaged first before the comparison. We look at spatial patterns in the model biases, as well as the vertical distribution and the seasonal cycles for each species, but first we  
 270 start by providing a multi-species summary of the annual mean model biases in the surface air.



**Figure 3.** Mean 2014-15 model % biases for each model and the multi-model mean, for surface SLCF concentrations and BC and SO<sub>4</sub><sup>2-</sup> deposition, at (a) mid-latitudes, and (b) the Arctic. Note that the colour scale isn't linear.

#### 4.1 Multi-species summary

The 2014-15 average modelled percent biases for surface concentrations of SLCFs are shown in Figure 3 for each model and the multi-model mean (mmm). This figure is based on the model comparisons at the surface observation locations that will be shown in subsequent sections (Figures 1, 5, 7, 10, 11, 13, 18, 21, and 23 and additional American observations from the IMPROVE network for BC, SO<sub>4</sub><sup>2-</sup>, and OA).

Figure 3(b) shows that, for surface Arctic concentrations, no one model performs best for all species, but that the mmm performs particularly well. It also shows that the model biases vary quite a bit among SLCF species for both the mid-latitudes and the Arctic. It is important to note that there are many more measurement locations at mid-latitudes compared to in the Arctic. BC, CH<sub>4</sub>, O<sub>3</sub>, and PM<sub>2.5</sub> have the smallest model biases out of the SLCFs of this study, whereas OA, CO and NO<sub>2</sub> have larger model biases.

We find for half of the SLCF species that the mmm percent bias decreases with latitude (Figure 4). O<sub>3</sub>, NO<sub>2</sub>, BC, and SO<sub>4</sub> have a negative slope in the bias vs latitude Figure. So if the mmm bias was high at the mid-latitudes, it is close to zero in the Arctic (O<sub>3</sub>), and if the mmm bias was near zero at mid-latitudes, it is negative in the Arctic (NO<sub>2</sub>, BC, SO<sub>4</sub><sup>2-</sup>). This implies that there is not enough long-range transport from the mid-latitude source regions to the Arctic. That said, the mmm CH<sub>4</sub> bias stays relatively constant with latitude, and we will see in Section 4.2 that this result is model-dependent. The CO, PM<sub>2.5</sub>, and OA mmm biases have an increasing trend with latitude. However, both CO and PM<sub>2.5</sub> have no observation locations in the high Arctic, so those results can not represent long-range transport. OA only has one observation location in the high Arctic, and its bias is very large overall, so other issues other than long-range transport are at play, as we will see in the following discussion (Section 4.7).

Of course, there are spatial, temporal, and model differences in the results, so we will now explore model performance for each SLCF in more detail in the next subsections.



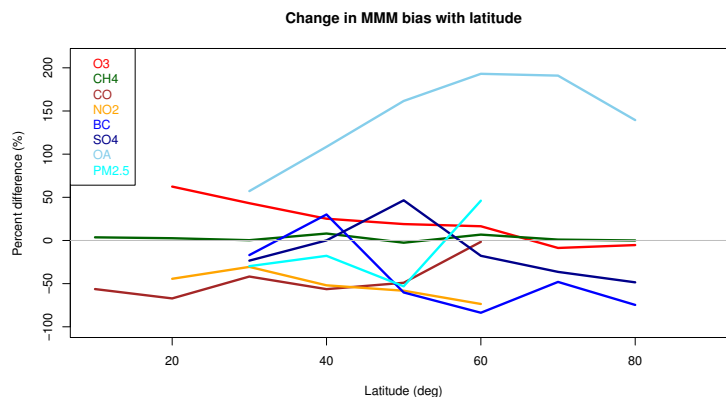
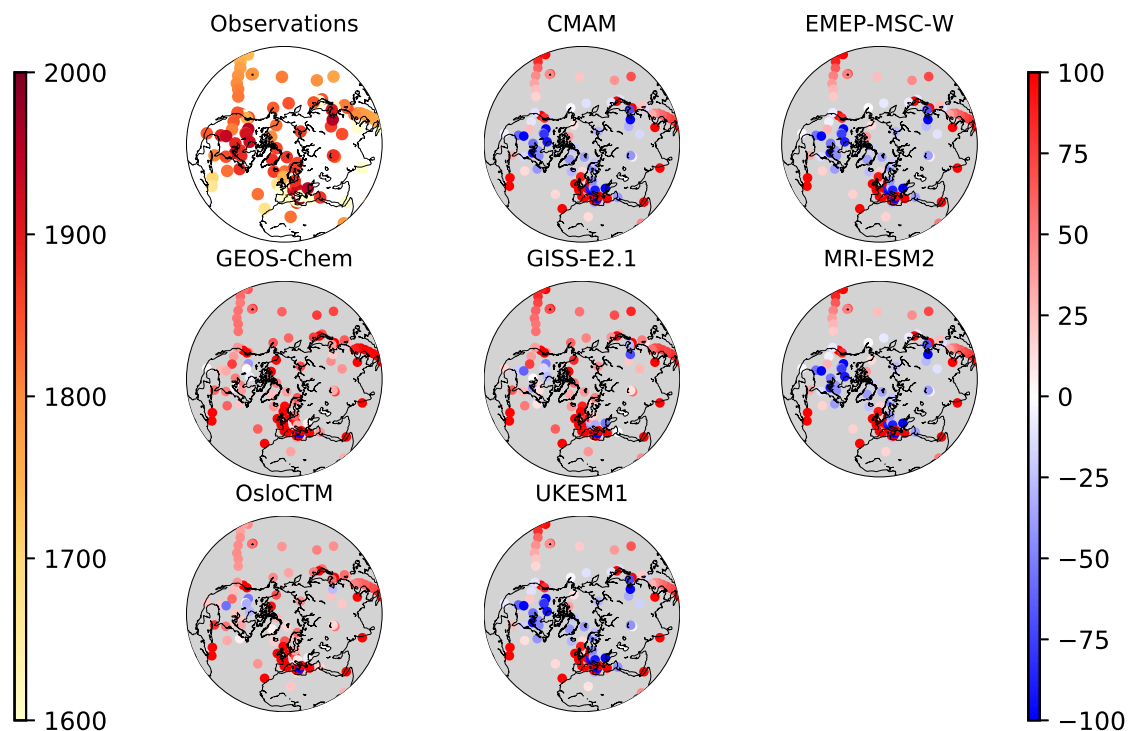

**Figure 4.** Multi-model mean % biases for surface SLCF concentrations versus latitude (in 10° latitude bins).

## 4.2 Methane

Measured annual mean surface methane is shown in the top left panel of Figure 5, along with model biases in the rest of the panels. Recall, that unlike the rest of the SLCF species in this study, CH<sub>4</sub> concentrations were prescribed in these models from the same CH<sub>4</sub> dataset (Olivié et al., 2021). That said, the different decisions by modellers in how those CH<sub>4</sub> global concentrations are distributed make differences in how these models compare to measurements. The mean model biases are small and mainly positive; in the mid-latitudes, the multi-model mean bias is +145 ppbv (or +8.5%), and in the Arctic, the multi-model mean bias is 24 ppbv (or 1.3%), which means that the models simulate the magnitude of surface CH<sub>4</sub> well - though still outside the <1% measurement uncertainty range. There is a gradient in CH<sub>4</sub> VMRs (higher in the northern hemisphere and lower in the southern hemisphere) that is seen in the measurements (Figure 5, top-left) and reported in the literature (e.g., Dlugokencky et al. (1994)), though not well captured by CMAM, MRI-ESM2, and UKESM1 models, which are all biased low in the northern hemisphere, and biased higher towards the south. That is because of the simplifications made in these models distributions of CH<sub>4</sub>. For example, CMAM used a single global-average CH<sub>4</sub> concentration that is interpolated linearly in time from once-yearly values.

Figure 5 also shows that observed annual mean surface CH<sub>4</sub> ranges geographically from about 1500 to 2100 ppbv depending on location, however, the models have a much smaller range due to their prescribing CH<sub>4</sub> concentrations as a lower boundary input. For example CMAM CH<sub>4</sub> volume mixing ratios only span about ±3 ppbv around 1836 ppbv. The span of MRI-ESM2 surface CH<sub>4</sub> is even smaller. GEOS-Chem, GISS-E2.1, and OsloCTM have a more realistic range of 1700-2000 ppbv, though they still do not get the full variability that is seen in surface CH<sub>4</sub> mixing ratios close to CH<sub>4</sub> sources. However, in the free-troposphere (above the boundary layer), we have TES satellite measurements of CH<sub>4</sub> that show that CH<sub>4</sub> is much more smoothly distributed aloft. Thus, the simplification of prescribing CH<sub>4</sub> concentrations in the models, is more realistic there (Figure 6, showing the 600 hPa level in the mid-troposphere). Additionally, Figure 6 better illustrates the latitudinal gradient in CH<sub>4</sub> over the globe, and its lack in some models, which have more negative biases in the Northern Hemisphere, and more

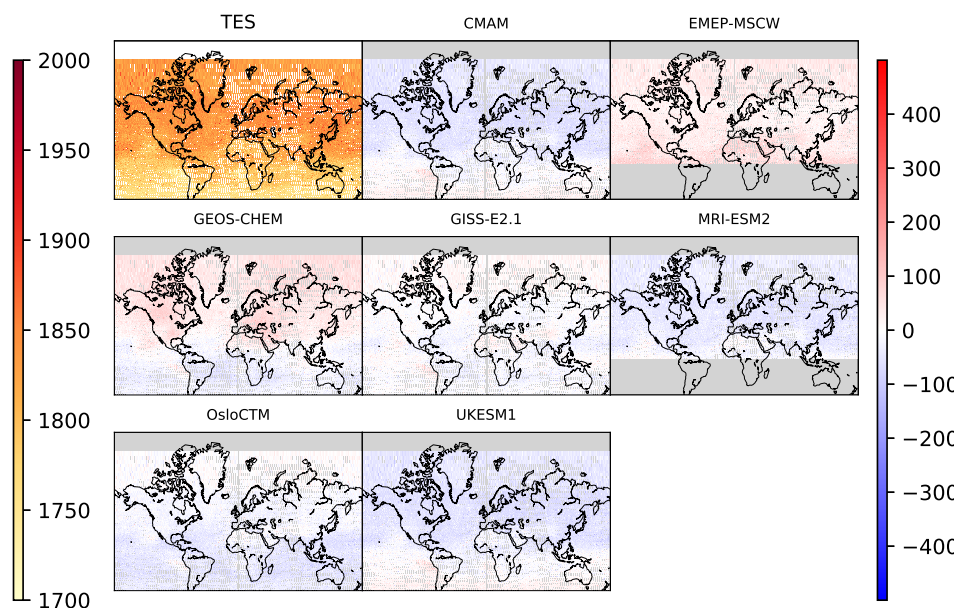

**Figure 5.** (top left) Measured surface-level methane (in ppbv, left colour bar) and (rest of panels) model biases (model minus measurement, also in ppbv, right colour bar) for 2014-2015.

positive biases in the southern hemisphere. Other models, such as GISS-E2.1, do a good job of capturing the global distribution  
 315 of  $\text{CH}_4$ .

In the Arctic, the vertical cross section of  $\text{CH}_4$  VMRs over time as measured by the ACE-FTS in the mid-to-upper troposphere, and in the stratosphere is shown in Figure S1. There is a large decrease in  $\text{CH}_4$  above the tropopause, around 300-100 hPa. The models are all biased low around 300 hPa, and high around 100 hPa. This pattern is true for mid-latitudes as well as  
 320 in the Arctic, and may imply that the altitude of the modelled tropopause is too low. This same conclusion was also found in Law (2021) via comparisons of these models simulations to ozonesonde measurements, and in our satellite  $\text{O}_3$  comparison in the next section. The  $\text{CH}_4$  model-measurement correlation coefficients for ACE-FTS are relatively high (e.g.,  $R=0.48$  to  $0.86$  depending on the model).

Therefore, the general model evaluation for  $\text{CH}_4$  indicates that because models do not explicitly model  $\text{CH}_4$  emissions, they do not simulate the surface-level variability of  $\text{CH}_4$  VMRs. Models differ in their global distribution of  $\text{CH}_4$ ; thus, only some



**Figure 6.** (top left) TES measurements of CH<sub>4</sub> in the mid-troposphere (at 600 hPa, in ppbv, left colour bar) and (rest of panels) model biases for 2008-9 (model minus measurement, also in ppbv, right colour bar). Results for 2014-15 are similar but had less spatial coverage by the satellite. Gray areas have no data (either from model, TES, or both).

325 contain the north-south CH<sub>4</sub> gradient. Those that do not have the largest underestimations of Arctic tropospheric CH<sub>4</sub>. The CH<sub>4</sub> evaluation also implies that modelled tropopause height may be too low.

### 4.3 Ozone

Tropospheric O<sub>3</sub> is the third most important greenhouse gas (IPCC, 2021), and a regional pollutant that causes damage to human health and ecosystems. O<sub>3</sub> is a secondary pollutant, formed in the troposphere via photochemical oxidation of volatile organic compounds in the presence of nitrogen oxides (NO<sub>x</sub>=NO+NO<sub>2</sub>). As such, models must simultaneously simulate the meteorological conditions, precursor species distributions, and the photochemistry correctly in order to accurately simulate O<sub>3</sub>. That said, since surface O<sub>3</sub> is an important contributor to poor air quality, there is significant pressure for models to simulate it accurately, particularly in the heavily populated mid-latitudes (e.g., for air quality forecasting). Only models with prognostic O<sub>3</sub> are included in this section.

335 Figure 7 shows the in situ summertime mean O<sub>3</sub> measurements (top left panel), and the model biases (rest of panels), and the same for the annual mean is shown in the Supplement (Figure S2). These include averaging O<sub>3</sub> from hourly observations (day and night) and 3-hourly or monthly modelled O<sub>3</sub> depending on which were available for each model. Surface O<sub>3</sub> is

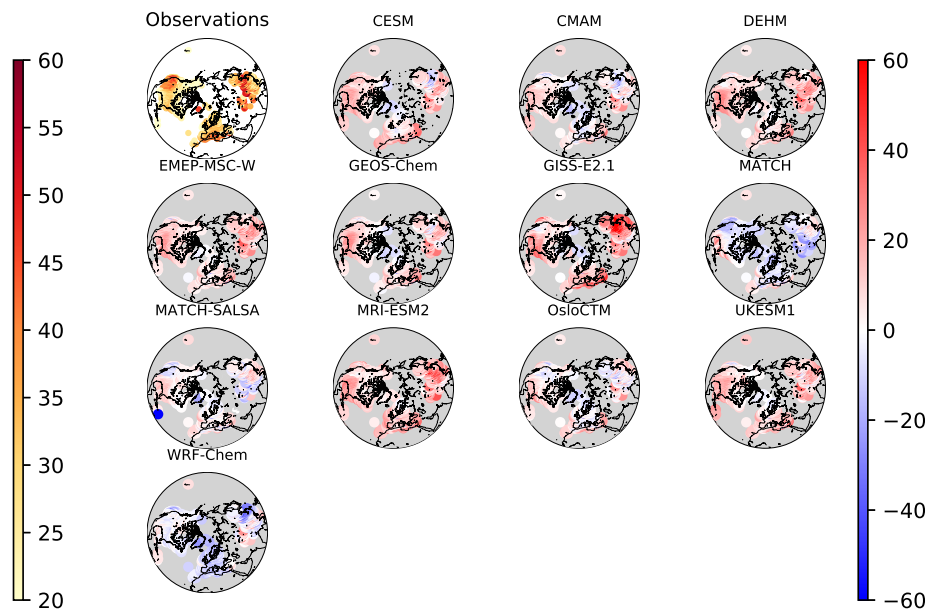

**Figure 7.** (top left) Summertime (JJA) mean in situ surface  $O_3$  measurements (in ppbv, left colour bar) and (rest of panels) model biases for 2014-15 (model minus measurement, also in ppbv, right colour bar). Results for 2008-9 are similar but are not available for China.

over-predicted by most models, which has been documented previously (Makar et al., 2017; Turnock et al., 2020). It has been shown that models can have problems producing low  $O_3$  overnight (Brown et al., 2006; Lin et al., 2008). In the Arctic, simulated surface  $O_3$  has more mixed results. Annual mean concentrations are of the order of 40 ppbv, and individual model biases range from -20% to +52% globally on average for 2014-15. The multi-model mean has a bias of +11% for the Arctic, but this is not spatially distributed uniformly. All models overestimated surface  $O_3$  in Alaska (mainly due to the overestimation of summertime concentrations, discussed below), and most models have too little  $O_3$  at the Greenland location and in northern Europe.

The models were all able to represent the summertime peak in the mid-latitudes seasonal cycle (not shown). In contrast to the more polluted mid-latitudes, where surface  $O_3$  peaks in the summertime due to photochemical production being at a maximum, Arctic  $O_3$  is more influenced by the Brewer-Dobson circulation, bringing a maximum of tropospheric  $O_3$  in the springtime due to photochemical production (Wespes et al., 2012), descent from the stratosphere, and more long-range transport of  $O_3$  to the Arctic. Figure 8, shows this springtime peak in both the western (a, longitude $<0^\circ$ ) and eastern (b, longitude $>0^\circ$ ) Arctic in the measurements. However, the models only capture that seasonal cycle in the eastern Arctic [Fig. 8(b)], implying that that the models are representing large scale circulation and possibly stratosphere to troposphere exchange well. But it is interesting to note that the models that have sophisticated representation of stratosphere-troposphere exchange (such as CMAM, MRI-

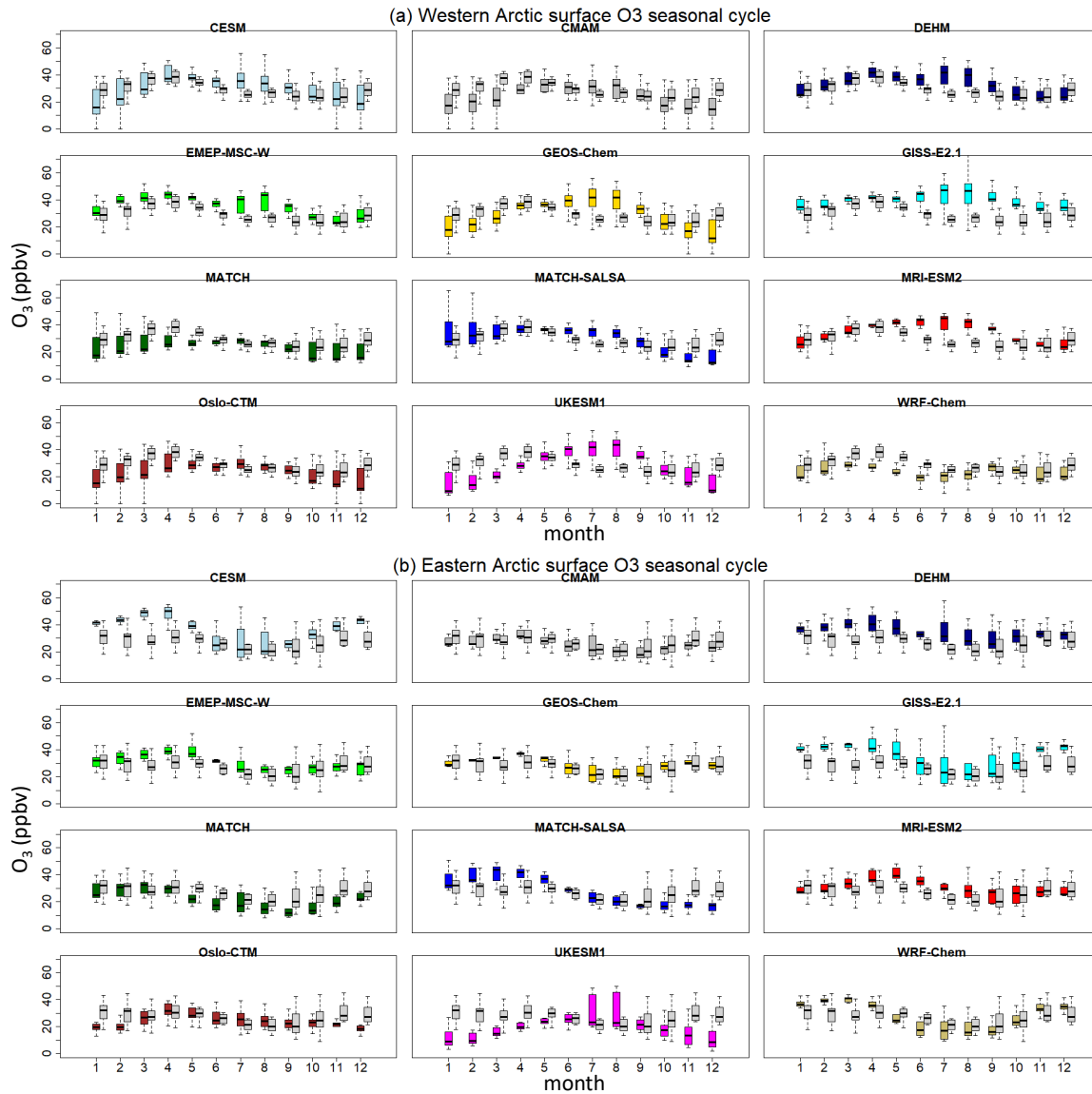

**Figure 8.** Surface  $O_3$  monthly range that occurs at the locations in Fig. 7 above  $60^\circ N$ . The measurements are the black and white box/whiskers, and the models are the coloured box and whiskers. (a) for the western Arctic and (b) for the eastern Arctic for 2014-15. Thick horizontal lines indicate the median  $O_3$  VMR in each month, and the box extends to the interquartile range. The whiskers extend to the minimum and maximum monthly mean  $O_3$  VMR.

ESM2, UKESM1) do not particularly stand out as better performers in Figure 8, compared to models that do not simulate the stratosphere (such as DEHM, MATCH, MATCH-SALSA). Thus, its impact on surface  $O_3$  may be very small.

355 In the western Arctic [Alaska mainly, Figure 8(a)], models overestimate summertime Arctic O<sub>3</sub>, likely due to over-predicting the impact of wildfire emissions on tropospheric O<sub>3</sub> concentrations, which is a research topic with high uncertainty (van der Werf et al., 2010; Monks et al., 2015; Arnold et al., 2015). Another possibility is that modelled O<sub>3</sub> dry deposition over boreal vegetation is underestimated (Stjernberg et al., 2012; Thorp et al., 2021).

360 Some Arctic locations are more inclined to get spring-time surface O<sub>3</sub> depletion due to bromine explosions and halogen chemistry (Bottenheim et al., 1986; Barrie et al., 1988; Simpson et al., 2007). None of the model simulations in this study contain the necessary tropospheric halogen chemistry to simulate those events, which partly explains why some models in Figure 8(bottom) overestimate springtime O<sub>3</sub> concentrations. That particular feature is explored further on a site-to-site basis in Law (2021).

The next subsection shows that both O<sub>3</sub> precursors CO and NO<sub>2</sub> are underestimated compared to measurements at all global 365 locations. This has implications for simulated tropospheric O<sub>3</sub> chemistry.

#### *Free-tropospheric O<sub>3</sub>: satellite comparisons*

Aircraft-based measurements and ozonesondes can provide insight into the vertical distribution of O<sub>3</sub> and these have been well documented [E.g., Tarasick et al. (2019); Law (2021)]. However, model grid boxes may not be representative of those fine spatial scale measurements. In this study, we examine how the model biases change in the vertical when compared to satellite 370 measurements, which have a larger, “smoothed out” spatial sensitivity due to their viewing geometry and retrieval methods. Specifically, we compare modelled O<sub>3</sub> to TES and ACE-FTS satellite-based retrievals. These satellite instruments also have better global coverage than aircraft and sonde-based measurements.

The model fractional biases as compared to TES measurements from near surface up to 100 hPa are shown in Figure 9 for the Arctic (left), and mid-latitudes (right). All models’ simulated fractional biases have similar vertical profiles for both the 375 Arctic and mid-latitudes, with greater negative values at lower levels, and a more positive “bulge” of about 10% around 300 hPa in the Arctic and about 5% around 200 hPa at mid-latitudes. That “bulge” in model biases at 300 hPa was also seen to a greater degree (50-70%) when comparing these models simulations to Arctic ozonesonde measurements in Law (2021). As compared to TES, which has much lower vertical resolution, the results are not as striking, but are consistent with ACE-FTS measurements. On an average, the models have a negative bias at all vertical levels in the Arctic region and in lower troposphere 380 in the mid latitude region, where as a positive bias is seen in the upper troposphere below 60°N. This is consistent for the two time periods (2008-9 and 2014-15).

Given that Figure 7 showed positive biases near the mid-latitudes, while Figure 9 shows lower O<sub>3</sub> in the free troposphere, these results imply that there is not enough vertical lifting/mixing of tropospheric O<sub>3</sub> in most of the models. However, the TES measurements have been shown to be biased high by approximately 13% throughout the troposphere (Verstraeten et al., 385 2013), which is the same amount that the multi-model mean is low. Similarly, ACE-FTS O<sub>3</sub> has an uncertainty range between +5-10% when compared to O<sub>3</sub> from other satellite limb-view observations (Sheese et al., 2017). The ACE-FTS comparison for O<sub>3</sub> can be found in the Supplement (Figure S3), showing higher model biases around 300-100 hPa (except for GEOS-Chem), and good agreement below that. Therefore, overall, participating models simulate the free tropospheric O<sub>3</sub> reasonably well and within the uncertainly limits of the observations.

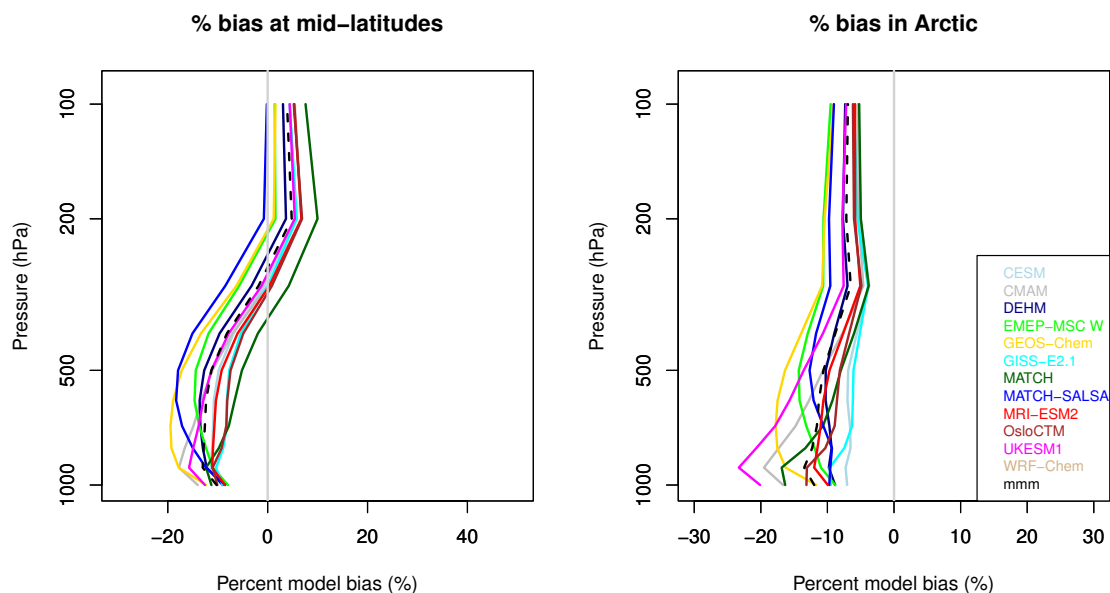
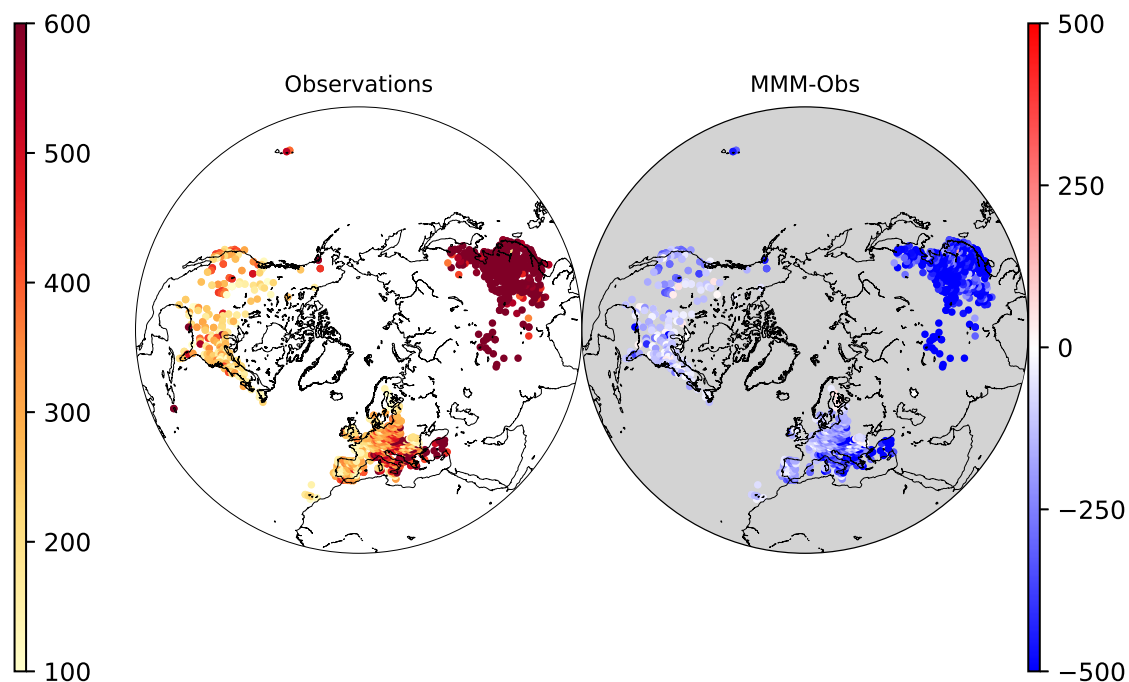

**Figure 9.** Vertical distribution of models' O<sub>3</sub> percent biases [(model minus measurement) over measurement] for 2008-9 as compared to the TES measurements; (left) average for mid-latitudes (30-60°N), and (right) average for Arctic latitudes (>60°N). mmm = the multi-model mean.

390 Therefore, the general model evaluation for O<sub>3</sub> indicates that all models overestimate surface O<sub>3</sub> at mid-latitudes, and that, combined with a lack of O<sub>3</sub> transport to the Arctic, result in modelled Arctic O<sub>3</sub> VMRs having relatively little bias (the right answer for the wrong reason). The summertime evaluation implies that models overestimate the O<sub>3</sub> produced and transported by wildfires in the western Arctic. The O<sub>3</sub> evaluation also implies that modelled tropopause height may be too low.

#### 4.4 O<sub>3</sub> precursors: Carbon monoxide and nitrogen oxides

395 Figures 10 and 11 show the comparisons of the multi-model medians (MMM) to the surface in situ measurements. The figures for each model appears in the Supplement (Figures S4 and S5), but only the MMMs are shown here since the spatial patterns were very similar for all models. The multi-model annual mean underpredicts both CO and NO<sub>2</sub> by approximately -55% in the Northern Hemisphere for 2014-15. The 2015 AMAP report showed similar findings for simulated surface CO, as have other studies (AMAP, 2015a; Emmons et al., 2015; Monks et al., 2015; Jiang et al., 2015; Quennehen et al., 2016), pointing  
400 to a likely underestimation of CO emissions, and possibly shorter modelled lifetimes of CO due to an overestimation in OH (Miyazaki et al., 2012). The annual mean surface CO underestimation is mainly dominated by the wintertime (e.g., the multi-model mean bias in DJF is -92%), when it has been reported that CO emissions from combustion are too low (e.g., Kasibhatla et al. (2002); Pétron et al. (2002)). All the models exhibit a large negative bias over China which is consistent with the study by Quennehen et al. (2016), and is attributed to the enhanced destruction of CO by OH radicals, but it was also found in Kasibhatla  
405 et al. (2002) and Pétron et al. (2002) that bottom-up CO emission inventories in Asia are greatly underestimated.

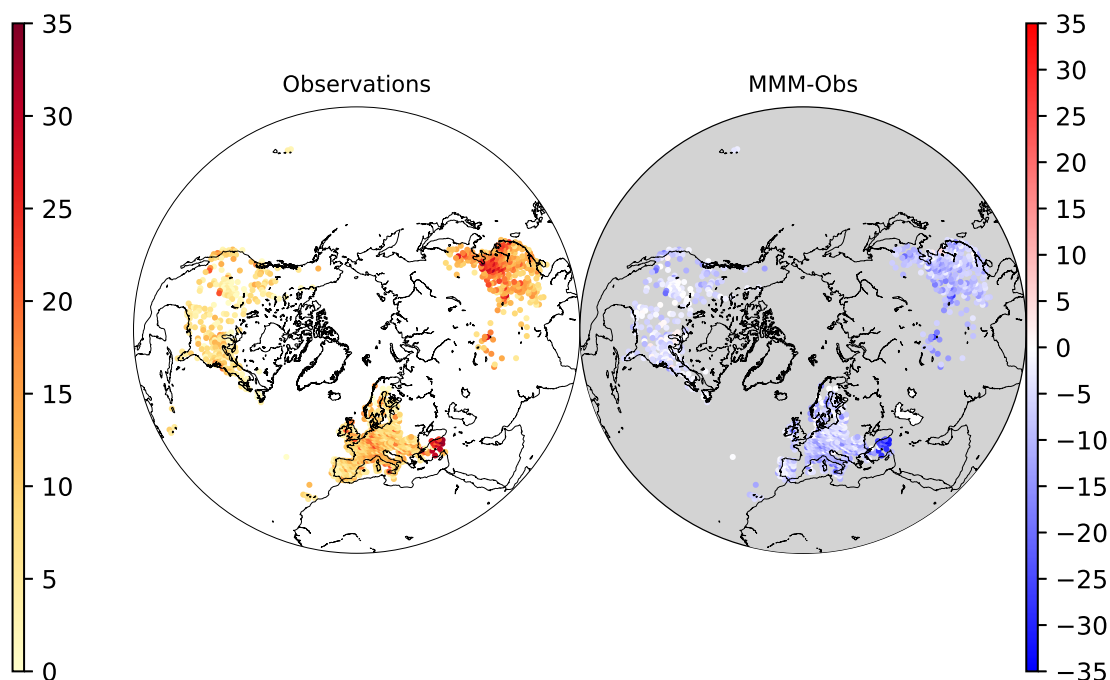

**Figure 10.** Mean CO volume mixing ratios (ppbv, left colour bar) at surface measurement sites, and multi-model median (MMM) bias (MMM minus measurement in ppbv, right colour bar) for 2014-15. Results from 2008-9 are similar and not shown.

In the free troposphere, we compare modelled CO to that measured by MOPITT. Figure 12 shows these comparisons at the 600 hPa level. All models are biased low over land in the mid-latitudes, which was the same finding as in the surface comparisons. However, models were biased high over the oceans at lower latitudes. The biases were more negative at the 600 hPa level than at the 900 hPa level, but with similar spatial patterns. Monks et al. (2015) discussed that models had high biases in the outflow from Asia, and low biases north of there due to lack of transport. Our results are consistent with these findings. The Quennehen et al. (2016) study also suggested that summertime CO transport out of Asia is too zonal. This could explain some of the underestimation in the Arctic in the mid-troposphere.

In the upper-troposphere and stratosphere, modelled CO and NO<sub>x</sub> monthly time series are compared to measurements from the ACE-FTS satellite instrument (where NO<sub>x</sub>=NO + NO<sub>2</sub> which are measured separately), and those results are shown as Taylor diagrams in Figure S6, along with O<sub>3</sub> and CH<sub>4</sub> at 150 hPa, which is in the upper-troposphere, lower-stratosphere (UTLS) region. The contours show the model's overall skill as defined in Hegglin et al. (2010). Only the models that simulate



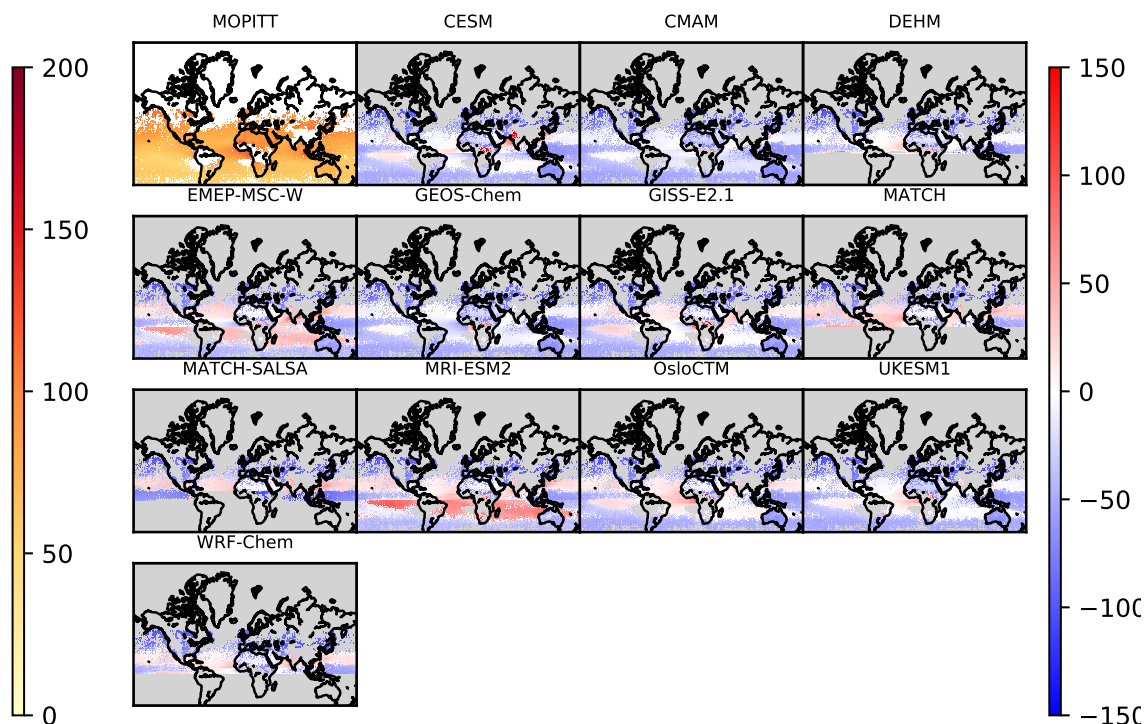

**Figure 11.** Mean NO<sub>2</sub> volume mixing ratios (ppbv, left colour bar) at surface measurement sites, and MMM bias (MMM minus measurement in ppbv, right colour bar) for 2014-15. Results from 2008-9 are similar and not shown.

the stratosphere were included, and the results show that there is a range in model performance by SLCF species, with no one model performing best for all. Comparison statistics for CO were poorer than those for O<sub>3</sub>, CH<sub>4</sub> and NO<sub>x</sub>.

#### 4.5 Black carbon

420 In this section, we examine the spatial and seasonal distributions of BC using ground-based measurements which are primarily available in North America, Europe, and several locations in the Arctic, but are also available from two ship-based campaigns, and several aircraft campaigns. Given the limited global data available for both BC and SO<sub>4</sub><sup>2-</sup> (e.g., we could find none freely available for Asia), we focus the plots on the Arctic region here, and given that the magnitude of BC and SO<sub>4</sub><sup>2-</sup> does not span a wide range throughout the Arctic, we show model biases as percent rather than absolute differences as was done in previous  
 425 sections for trace gas species shown globally. We also analyse the BC model-measurement comparisons keeping in mind that because there are various definitions and measurements types for BC, we consider an agreement within a factor of 2 to be within the uncertainty range (Section 3.1.3).



**Figure 12.** (top left) Mean MOPITT CO at 600 hPa (in ppbv, left colour bar) and (rest of panels) model biases (model minus measurement in ppbv, right colour bar) for 2014-15.

Figure 13 (top left panel) shows annual mean surface-level concentrations of black carbon (BC) at nine Arctic observation stations, and (rest of panels) the model percent biases there. The annual mean BC concentrations are of the order of less than  
 430  $1 \mu\text{g m}^{-3}$  and most models tend to underestimate BC in the high Arctic while overestimating in Alaska and Scandinavia. This result could be partially explained by the discrepancy caused by the use of EC and eBC data which are not the same (Section 3.1.3). As aerosols age during the transport to the high Arctic locations, their eBC (based on absorption converted to mass) gets more and more of a positive bias compared to EC. As models are more representative of EC, they will not be able to agree with eBC measurements in the aged air at high Arctic remote stations, such as Gruevbadet, Zeppelin, Alert, and Utqiagvik.  
 435 This is in contrast to the Alaskan and European stations, which are closer to sources where BC is more fresh; thus, the eBC measurements have lower uncertainty.

That said, a few models (CanAM5-PAM, DEHM, and FLEXPART) overestimate BC concentrations in the high Arctic. Overall individual model biases range between  $\pm 100\%$  at individual sites.

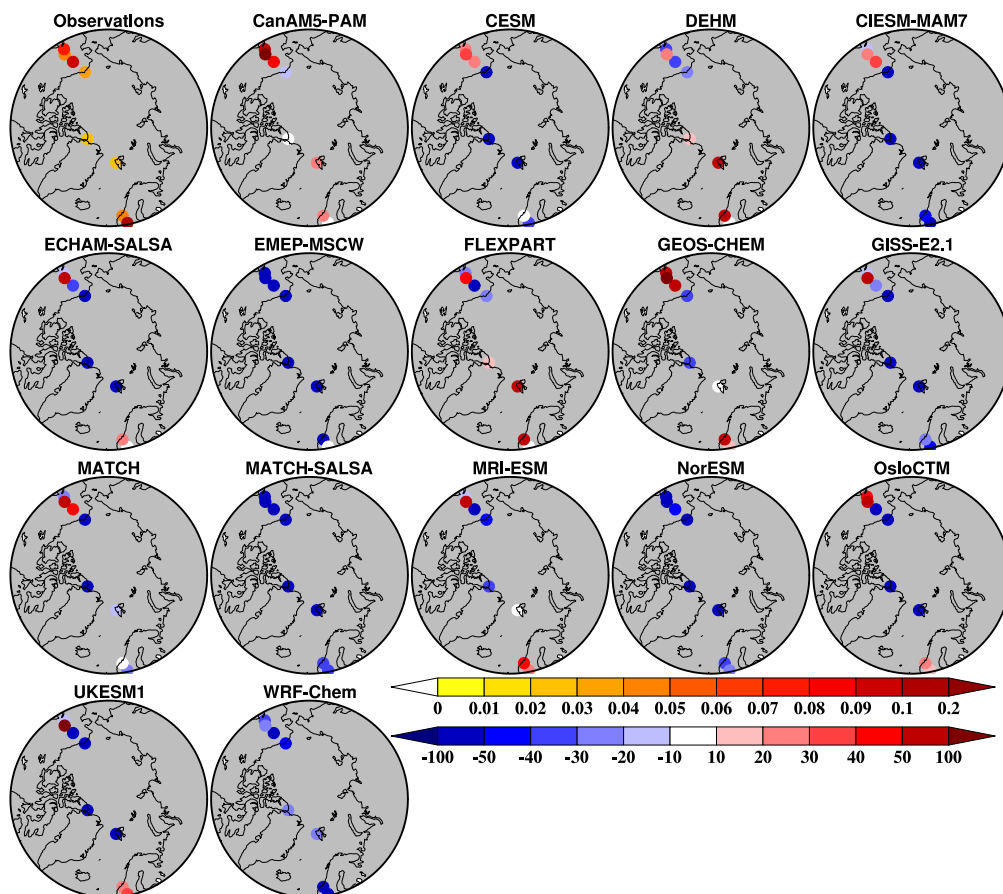

**Figure 13.** Mean BC concentrations (in  $\mu\text{g m}^{-3}$ , top colour bar) at surface Arctic measurement sites, and model bias [as (model-measurement)/measurement in %, bottom colour bar] for 2014-15. Results from 2008-9 are similar and not shown.

The underestimation of high-Arctic atmospheric BC concentrations may be related to excessive BC deposition further south, however, there are very few BC deposition measurements. In the Arctic, we can evaluate total (wet + dry) modelled deposition via derived ice core measurements. There were 6 ice cores on Greenland and one in the European Arctic, in Spitsbergen (Lomosovfonna). Figure 14 shows that all models overestimate BC deposition fluxes at the ice core locations. While the ice cores contain BC data starting in the year 1750, only data after 1990 have been used to match the modelled time period (1990-2015, 1995-2015, 2008-9 and 2014-15, depending on the model).

The measured BC deposition flux values on Greenland vary with elevation (lower fluxes at higher elevation). Summit (3177 masl) has an average of  $285 \mu\text{g/m}^2/\text{yr}$  in contrast to ACT2 (2461 masl) with  $676 \mu\text{g/m}^2/\text{yr}$ . BC deposition is highest in the European Arctic at Spitsbergen with  $856 \mu\text{g/m}^2/\text{yr}$ . For all 7 ice cores used in this comparison the averaged model mean is 3 times as high as the observations. At D4 (2728 masl) the modeled mean corresponds best to the observation, with a mean

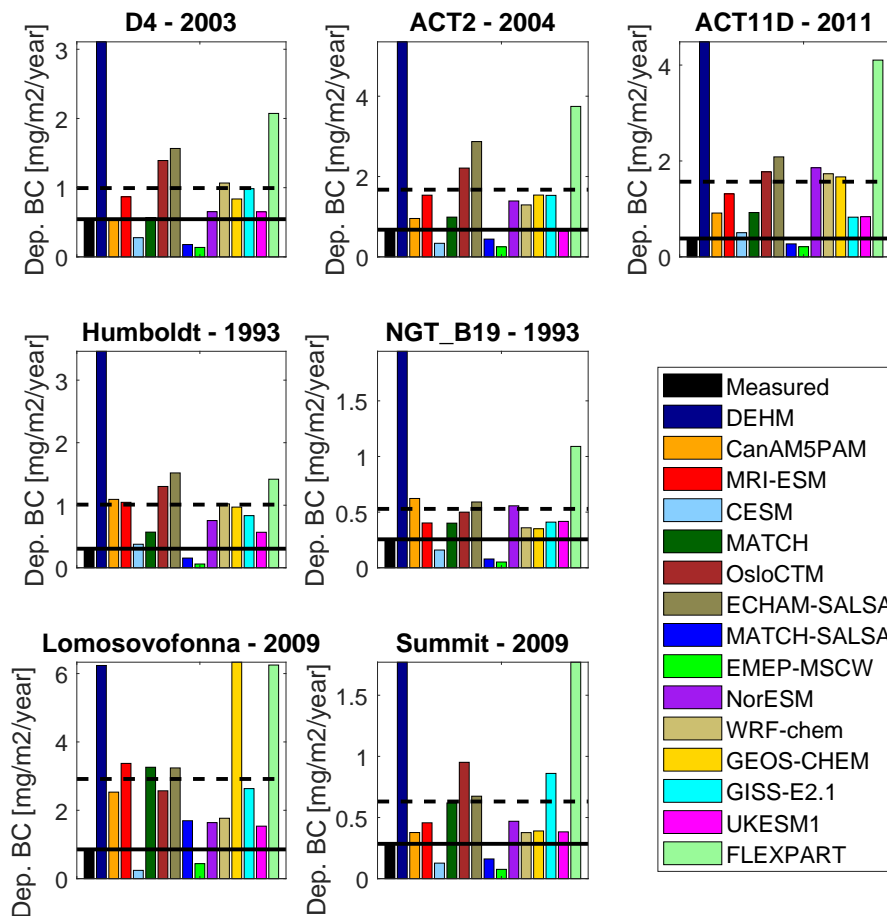

**Figure 14.** Annual average BC deposition flux values for the 7 ice core locations (Fig. 1) for each model based on values from 2008-9 and 2014-15. The observed fluxes are plotted in black and a black line indicates the level of the average observed flux, the black dashed line is the model mean for each location. The period used for plotting is based on all available years after 1990, the title indicates the last available year from the ice core record.

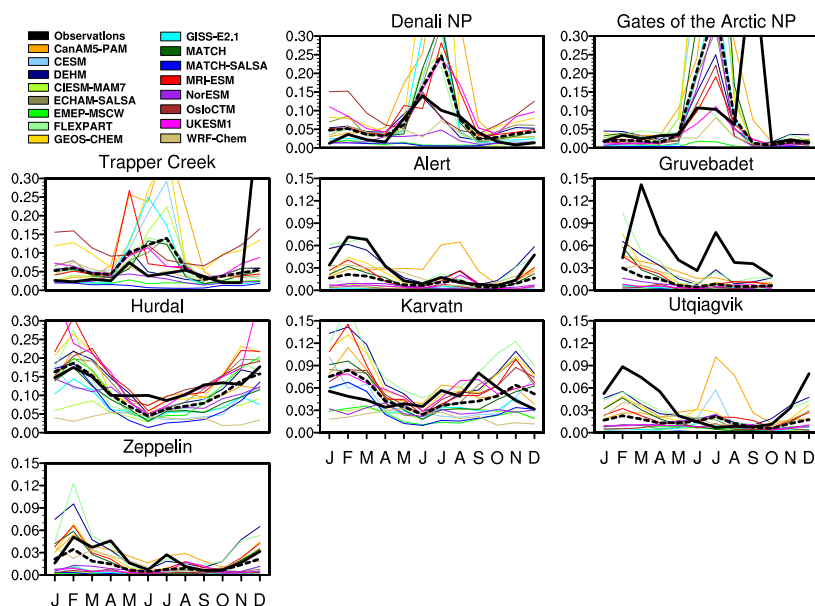

**Figure 15.** Modelled (thin colored lines) and measured (thick black line) monthly mean BC concentrations (in  $\mu\text{g m}^{-3}$ ) at surface Arctic measurement sites in 2014-15. Multi-model mean is shown by the black dashed line.

bias of +83%. At ACT11 (2296 masl) the models have 4 times the deposition flux compared to the measurements. Generally  
 450 though, the model mean is skewed higher by FLEXPART and DEHM (Figure 14), which also had higher atmospheric BC  
 concentrations. A few models simulated less BC deposition than observed at these sites, and these models also underestimated  
 BC atmospheric concentrations. Thus, it is difficult to conclude deposition biases as being a cause for atmospheric biases, when  
 the two are inter-related parameters.

The seasonal cycles of surface-level atmospheric BC concentrations at several Arctic locations are shown in Figure 15. As  
 455 seen in Eckhardt et al. (2015), some models still underestimate wintertime BC, but many models now show similar seasonality  
 as the observations. The multi-model mean also captures well the monthly variations including the summertime peak at some  
 Alaskan sites caused by fire emissions. The multi-model mean Arctic BC is underestimated in winter (-24%), and overesti-  
 mated in the summer (+32%), though overall, this is an improvement in model performance in simulating Arctic BC since the  
 2015 AMAP assessment on black carbon and ozone as climate forcers - the latter of which had -59% winter bias and +88%  
 460 summertime bias (AMAP, 2015a; Eckhardt et al., 2015). However, it is difficult to make direct comparisons to that report as  
 those values were for a smaller set of Arctic locations, different observation periods, and with a different set of models (though  
 many overlapping). The model improvement may be due to the improved anthropogenic emissions of BC, particularly from  
 northern Russia, where flaring emission factors were increased in ECLIPSEv6B compared to those used for the 2015 AMAP  
 report.

465 Most models have reasonable spatial correlation with the measurements across the Arctic, in that they correctly simulate  
 the range of BC concentrations that appear across the Arctic (e.g., higher concentrations at Hurdal, lower concentrations at

Zeppelin, etc), as shown in Figure S7. However, there are still large differences and low R values in the statistics shown in Figure S7.

There are positive model biases at mid-latitudes (in North America and Europe; not shown) for surface-level BC. The vertical  
470 analysis of BC from the aircraft campaigns (below) provides further insight and support for the suggestion that models do not  
have adequate long-range transport of the pollutants from their the sources in the mid-latitude; thus, do not simulate enough  
pollution in the Arctic.

#### *Vertical profiles of BC: aircraft campaigns*

Gridded BC output at three-hourly intervals was provided by 11 of the participating models and was compared to aircraft  
475 campaign measurements of BC. The interpolation of model output to flight track coordinates was carried out by tools from the  
Community Intercomparison Suite (CIS; Watson-Parris et al. (2016)), which co-located the extracted model tracks with their  
corresponding observational values.

Figure 16 shows the median vertical profiles of BC concentrations from the aircraft measurements and from the models. At  
mid-latitudes, from 0-2km, all of the models agree well with the measurements. However, BC concentrations decline steeply  
480 in a few models (e.g., MATCH-SALSA, EMEP-MSC-W, and GEOS-Chem) above 2 km. It would appear that they do not have  
enough vertical lifting of BC and/or perhaps too short of a BC lifetime. Indeed, one of these is EMEP MSC-W, in which the  
short BC lifetime was previously reported in Gliß et al. (2021). That said, in Lund et al. (2018b), the Oslo-CTM and ECHAM  
models were shown to *overestimate* the BC lifetime. In our case, OsloCTM isn't shown in Figure 16 because it didn't provide  
BC at 3-hourly time scales. But ECHAM-SALSA results are consistent with the Lund et al. (2018b) study, in that they are  
485 particularly overestimating BC in the upper altitudes, in both the mid-latitudes and the Arctic, implying too long a lifetime,  
and too much long-range transport into the upper Arctic atmosphere. The measured BC profile at mid-latitudes drops off more  
quickly around the tropopause at 11-12 km, and, except for CanAM5-PAM, the models do not reproduce this drop.

In the Arctic profiles (Figure 16), the modelled and observed profiles do not decline with altitude throughout the troposphere,  
but the observed median BC concentration does drop sharply around 9 km - again near the Arctic tropopause, and again, the  
490 only model to capture that change is CanAM5-PAM. In the Arctic comparisons, the models that didn't simulate enough BC  
aloft at the mid-latitudes, stand out as having larger underestimates of BC in the Arctic. For example, MATCH-SALSA and  
EMEP MSC-W have very low BC throughout the Arctic vertical profile. These results are consistent with the surface BC  
underestimation in Figure 15. Therefore, the underestimation seen in the Arctic for those two models is likely due to a lack of  
long-range transport from the mid-latitudes, as well as errors in BC deposition mentioned above. In addition, the Zhao et al.  
495 (2021) study showed that different parts of the Arctic BC vertical profile are sensitive to BC transported from different areas  
of the world. For example, the lower tropospheric BC is influenced by emissions transported from North America, Russia-  
Belarus-Ukraine, Europe, and East Asia, whereas, upper tropospheric Arctic BC is mainly influenced by transport from South  
Asia. Thus, the differences in the model results could be related to differences in how they simulate these transport pathways.

In Mahmood et al. (2016), they found that, overall, considerable differences in wet deposition efficiencies in the models exist  
500 and are a leading cause of differences in simulated BC burdens. Results from their model sensitivity experiments indicated that  
convective scavenging outside the Arctic reduces the mean altitude of BC residing in the Arctic, making it more susceptible to

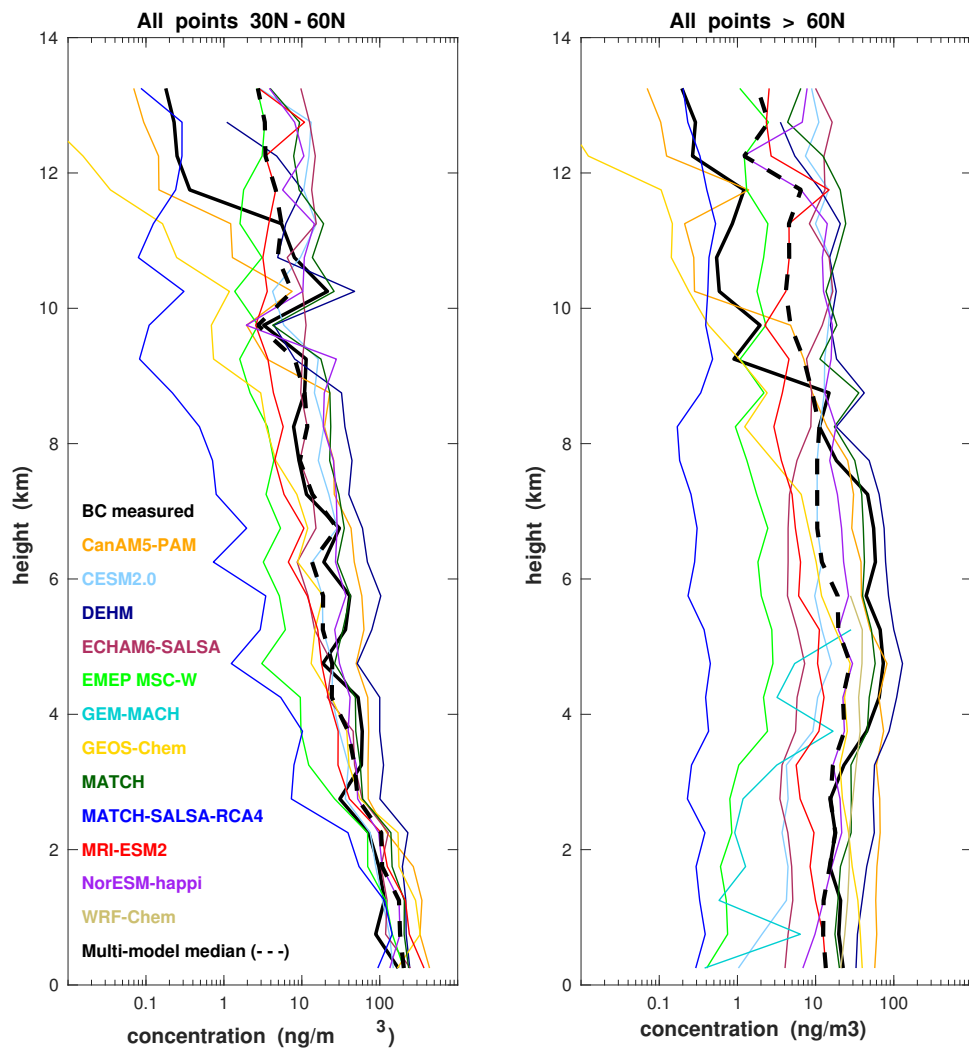

**Figure 16.** Median vertical profiles of observed (heavy black line) and modelled (coloured lines) BC concentrations for all aircraft campaigns combined, separated into (left) mid-latitudes, and (right) Arctic. The multi-model median is shown by the dashed black line.

scavenging by stratiform (layer) clouds in the Arctic. Consequently, scavenging of BC in convective clouds outside the Arctic acts to substantially increase the overall efficiency of BC wet deposition in the Arctic, which leads to low BC burdens compared to simulations without convective BC scavenging. Oshima et al. (2013) also found that convective scavenging at mid- and sub-tropical latitudes removes a significant fraction of BC. In contrast, BC concentrations in the upper troposphere are only weakly influenced by wet deposition in stratiform clouds, whereas lower tropospheric concentrations are highly sensitive (Mahmood et al., 2016) - these are consistent with the results we find in this study, where the multi-model median is too high above about 9 km and too low from 0-9 km. Indeed, the MATCH and MATCH-SALSA models, for example, assumes reduced scavenging of aerosol in mixed phase clouds following Liu et al. (2011), which increases long-range transport to the Arctic. It is odd then that MATCH is one of the better performing models in Figure 16, and MATCH-SALSA is not. Despite the large range in modelled vertical BC concentrations, the multi-model median is close to the observed throughout the troposphere at both mid-latitudes and in the Arctic.

#### *Arctic seas analysis: ship campaigns*

From the ship-based measurements, we see that there is a consistent model overestimate of BC in the Pacific region (Japan Cruise) where measured concentrations are very low (Figure 17). Indeed, Taketani et al. (2016) report that BC concentrations were in the range 0-66 ng m<sup>-3</sup>, with an overall mean value of just 1.0 ± 1.2 ng m<sup>-3</sup>. The models, possibly due to their coarse resolutions, were not able to simulate such low background BC concentrations. However, even the model with the highest resolution (GEM-MACH at 15 km resolution) overestimated BC in the Pacific - though that limited area model, in that region near the boundary, would have been heavily influenced by the upwind, coarser resolution boundary conditions that were assumed (1°×1° MOZART4 chemical boundary conditions). The high bias in the Pacific may be due to all models overestimating the amount of BC that gets transported off of the Asian continent. That model bias is consistent with our low-altitude comparisons of the models to the HIPPO aircraft campaign measurements, which were taken over the north-western Pacific (Figure 2). The BC overestimate over the Pacific was also found in the Schwarz et al. (2013) study looking at simulated BC from the AeroCom global model intercomparison initiative as compared to HIPPO measurements.

Conversely, the modelled BC concentrations generally agree with measurements in the Russian Arctic ocean, though biased slightly low for the most part. Popovicheva et al. (2017) attributes the higher BC concentrations measured near the Kara Strait (north of 70°N) to gas-flaring emissions, and when near Arkhangelsk (White Sea), important sources were mid-latitude biomass burning, transportation, and combustion (residential and commercial). Since models were able to simulate this well, their improvement is likely due to improved Russian anthropogenic emissions in ECLIPSE v6B (Section 2.1, AMAP (2022)) compared to previous emissions datasets, which didn't include enough Russian flaring emissions. The best model results were from ECHAM-SALSA and MATCH when compared to all of the ship campaign data.

Therefore, the general model evaluation for BC indicates that while there is a large variability in models results, they tend to overestimate surface BC at mid-latitudes (including over the Pacific ocean) and underestimate surface BC in the Arctic. Again, these results point to a lack of transport to the Arctic, and in this case, too much BC deposition along the way. While we were only able to evaluate BC deposition in the Arctic in this study, those results support the hypothesis of some models having too much BC deposition. The BC vertical profile evaluation also implies that modelled tropopause height may be too low.



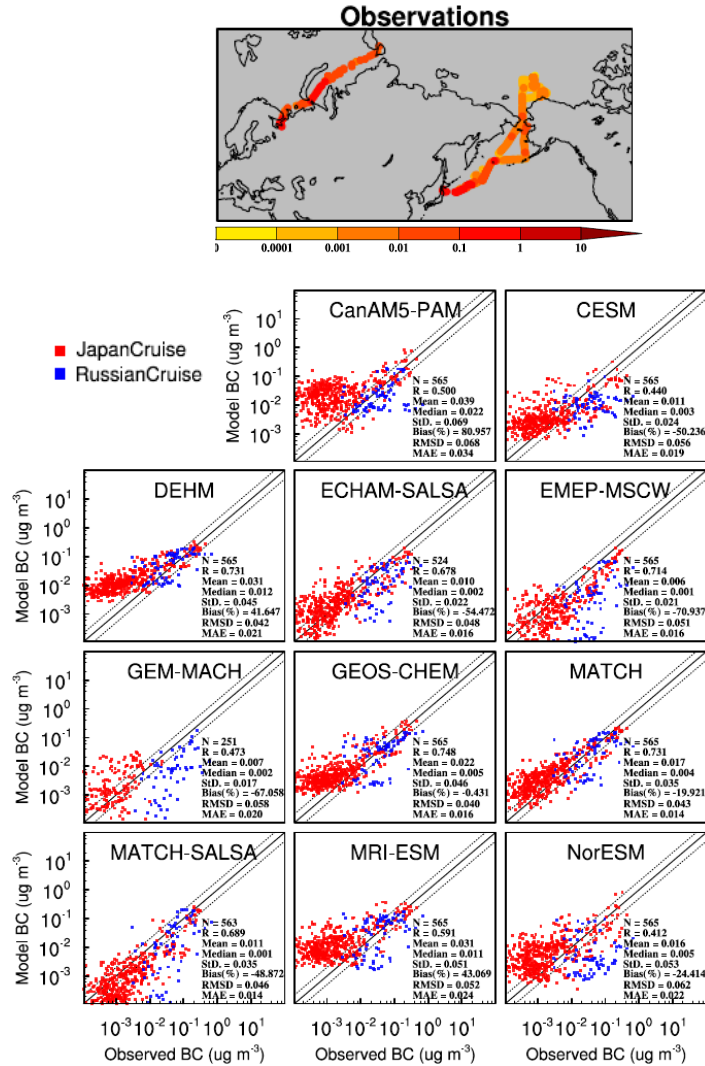

**Figure 17.** (top) Observed BC concentrations (in  $\mu\text{g m}^{-3}$ , top colour bar) along the ship paths, and (rest of panels) the modelled vs measured 3-hour-average BC concentrations along the ship paths. Note the logarithmic scale.

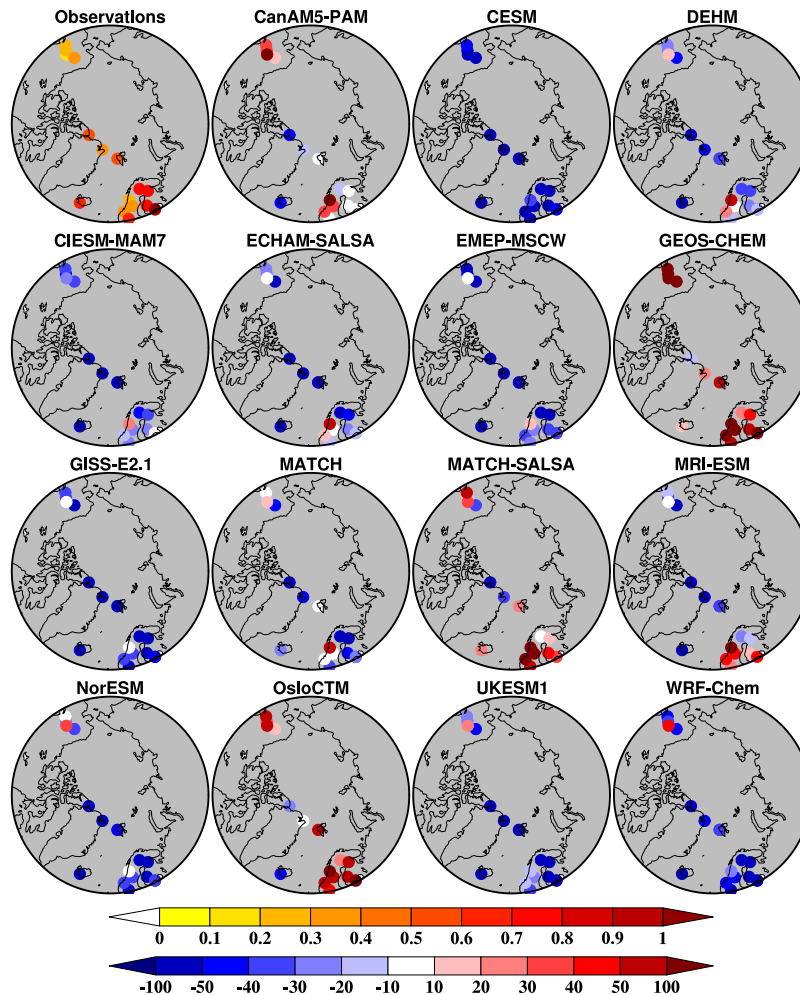
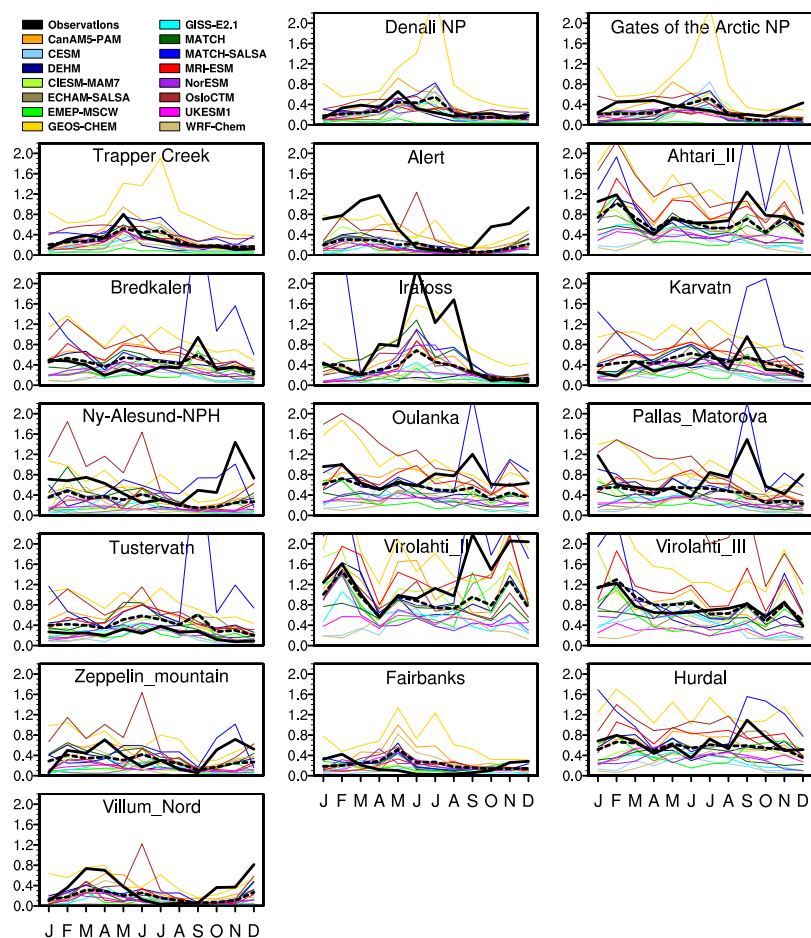

**Figure 18.** Mean measured  $\text{SO}_4^{2-}$  concentrations (in  $\mu\text{g m}^{-3}$ , top colour bar) at surface Arctic measurement sites, and model bias [as (model-measurement)/measurement in %, bottom colour bar] for 2014-15. Results from 2008-9 are similar and not shown.

#### 4.6 Sulfate

We used monthly mean surface level observations of  $\text{SO}_4^{2-}$  from 18 Arctic sites to evaluate the models. Figure 18 shows that, similar to BC, the  $\text{SO}_4^{2-}$  concentrations in the high Arctic are underestimated by most of the models. A few models overestimate  $\text{SO}_4^{2-}$  in Scandinavia and Alaska.

The model underestimations of  $\text{SO}_4^{2-}$  could be mainly due to higher efficiencies of models in removing aerosol during the long-range transport to the high Arctic. This is consistent with a previous study based on AMAP 2015 model simulations that found that the convective wet deposition outside the Arctic region may have led to different seasonal cycles of aerosol concentrations in the Arctic (Mahmood et al., 2016). Dimethylsulphide (DMS) a naturally occurring source of sulfur from marine



**Figure 19.** Modelled (thin colored lines) and measured (thick black line) monthly mean  $\text{SO}_4^{2-}$  concentrations (in  $\mu\text{g m}^{-3}$ ) at surface Arctic measurement sites in 2014-15. Multi-model mean is shown by the black dashed line.

545 algae emissions could also be misrepresented in models. However, this source would be more pronounced in the summer when there is less sea ice in the high Arctic, and it does not appear as though models are underestimating only in the summertime (Figure 19). Rather, some models appear too low in the winter and spring - which point towards underestimating local Arctic sources, and to a lack of transport from mid-latitudes as being the key issues. Despite the individual model differences in representing the seasonal cycle, the multi-model mean compares well with observations at most locations. However the multi-model mean  $\text{SO}_4^{2-}$  is significantly underestimated at Alert and Irafoss sites. Mean model biases for all Arctic sites ranges from -65% to +80% among different models, and correlation coefficients are typically around 0.5 (Figure S8).

550

The high GEOS-Chem bias in the summertime seen in Figure 19, was first reported in Breider et al. (2014) and found to be due to problems with cloud pH and cloud liquid water in the summer over the Arctic. In Breider et al. (2017), the summertime Arctic surface  $\text{SO}_4^{2-}$  concentrations are reduced by a factor of 2 by reducing the cloud liquid water content to a uniform value of  $1 \times 10^{-7} \text{ g m}^{-3}$  north of  $65^\circ\text{N}$  in the model. The version of GEOS-Chem in our study is more recent and uses the offline cloud liquid water content from both GEOS-FP and MERRA2. We did not scale this variable down, which may be a reason for the high GEOS-Chem sulfate bias in Figure 19.

The seasonal cycle for observations grouped together is shown in Figure S9, showing a consistent seasonal cycle for 2008-9 as seen in the observations. Most models (e.g. CanAM5-PAM, DEHM, MATCH, OsloCTM) are able to capture the seasonal cycle well. However several models (e.g. CESM, CIESM-MAM7, ECHAM-SALSA, and EMEP-MSCW) strongly underestimate observed springtime peak values. Conversely, the models and the measurements showed a weaker seasonal cycle during the 2014-15 time period (Figure S10). It may be partly due to the local pollution sources in the Arctic during wintertime (e.g., Fairbanks). Those highly localised pollution events, caused by local emissions getting trapped in a stable boundary layer occur on scales that are smaller than the model resolutions employed here can represent. Many models are also missing chemical formation processes for  $\text{SO}_4^{2-}$  in the absence of sunlight, which may explain underestimations seen in winter (e.g. Moch et al. (2018); Alexander et al. (2009)). An evaluation of  $\text{SO}_2$  could help with our understanding, but was beyond the scope of this study. A lack of dark chemistry may be true for organic aerosol, discussed in the next section as well.

From October to December 2014, the Honoluraun volcanic eruption may have elevated  $\text{SO}_4^{2-}$  concentrations at some locations in the Arctic. However, in our model-measurement comparisons, there does not appear to be a large underestimate during those months, which implies that model performance wasn't impeded by not including those volcanic emissions.

As mentioned above, the uncertainty in wet deposition could be a significant factor in atmospheric  $\text{SO}_4^{2-}$  model biases. Previous studies have shown that models have too much washout in winter and not enough wet deposition in summer, leading to a "flatter" seasonal cycle than observed (e.g., Fig 19; Browse et al. (2012); Mahmood et al. (2016)). As with BC in the previous section, the  $\text{SO}_4^{2-}$  deposition was evaluated here in the same manner. The average measured  $\text{SO}_4^{2-}$  deposition fluxes from ice cores for all locations (only Greenland was available here) is  $18 \text{ mg/m}^2/\text{yr}$ . The lowest observed fluxes are found at D4 ( $12 \text{ mg/m}^2/\text{yr}$ ) and highest at ACT11D ( $30 \text{ mg/m}^2/\text{yr}$ ). The model average for all locations is overestimated by around 20% compared to measured fluxes. This is similar to the model biases in atmospheric  $\text{SO}_4^{2-}$  concentrations.

Therefore, the general model evaluation for  $\text{SO}_4^{2-}$  indicates that while there is a large variability in models results, as with BC, models underestimate surface  $\text{SO}_4^{2-}$  in the Arctic. The evaluation of  $\text{SO}_4^{2-}$  deposition in the Arctic is similar to BC, with both overestimating deposition.

#### 4.7 Organic aerosol

Unfortunately, there is only one high-Arctic station with OA measurements (Alert, NV, Canada), however there are a few additional stations measuring OA at the sub-Arctic (still  $>60^\circ\text{N}$ ). These are all shown in Figure 21. The seasonal cycles are shown in Figure 22, and the model vs. measurement scatter plot along with some comparison statistics are presented in Figure S11.

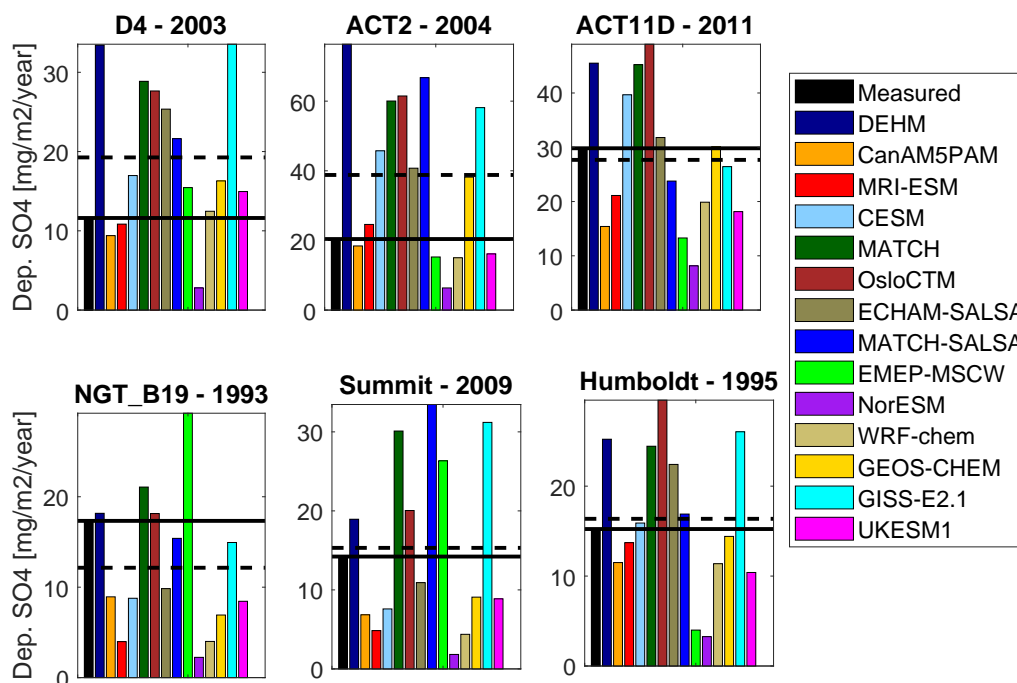
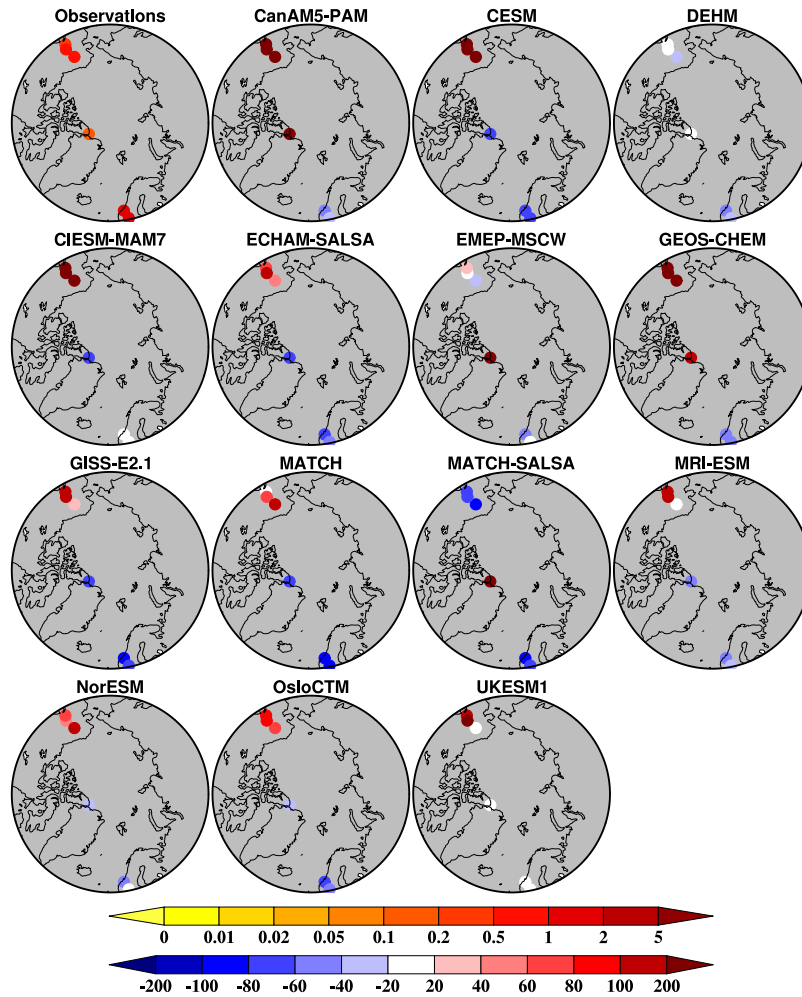

**Figure 20.**  $\text{SO}_4^{2-}$  deposition fluxes for the Greenland ice core locations shown in Figure 6.3.3.1.1. The observed fluxes are plotted in black and a black line indicates the level of the average observed flux, the black dashed line is the multi-model mean at that location. The period used for plotting is based on all available years after 1990, the title indicates the last available year from the ice core record.

Model biases have a large range of  $\pm 200\%$  at the different locations, but the multi-model mean for the region is  $+65\%$ . At mid-latitudes ( $30\text{--}60^\circ\text{N}$ ), measurements are conducted mainly in the U.S, where the multi-model mean bias is  $+83\%$  for the 2014-15 average (not shown).

Several models (CanAM5-PAM, DEHM, CIEM-MAM7, ECHAM-SALSA, GEOS-Chem, MRI-ESM2, NorESM, OsloCTM, and UKESM1) are able to simulate the summertime peak in Arctic OA concentrations, however the other seven models in Figure 22 simulate a seasonal cycle that is too flat or peaks at the wrong time (e.g., the CESM seasonal cycle peaks too early in the year).

Figures 21 and S11 both show that most models consistently overestimate Alaskan OA and underestimate European OA, consistent with our assessment of other species showing that models are likely overestimating wildfire influence in summertime Alaska. All models, except EMEP-MSC-W, used the GFED fire emissions inventory. EMEP-MSC-W used the FINN fire emissions inventory, which for BC+OC, has been shown to be significantly lower than the GFED emissions (Liu et al., 2020).



**Figure 21.** Mean OA concentrations (in  $\mu\text{g m}^{-3}$ , top colour bar) at surface Arctic measurement sites, and model bias [as (model-measurement)/measurement in %, bottom colour bar] for 2014-15. Results from 2008-9 are similar and not shown.



As a result, EMEP-MSC-W model biases in Alaska are lower. However, they aren't the lowest. MATCH-SALSA has the lowest OA model biases in Alaska, despite that model using GFED emissions. The comparison statistics in Figure S11 show highly varying results.

#### 600 4.8 Fine particulate matter

PM<sub>2.5</sub> is partly connected to direct and indirect climate effects via its interactions with clouds. It is mainly composed of BC, SO<sub>4</sub><sup>2-</sup>, OA, NO<sub>3</sub><sup>-</sup>, and NH<sub>4</sub><sup>+</sup>, as well as crustal material (dust), sea-salt and water, though the water component is often dried off during measurements. Model biases of those species will contribute to the total PM<sub>2.5</sub> biases.

605 While BC, SO<sub>4</sub><sup>2-</sup>, and OA were discussed above, it is beyond the scope of this project to evaluate the other major PM species, which, aside from water, have a smaller radiative impact. Note that the analysis in this section is focused on sub-Arctic and mid-latitude sites, closer to human populations, rather than remote high Arctic sites due to a lack of data. PM<sub>2.5</sub> is not a typical parameter included in the longer-term remote Arctic observations. Since PM<sub>2.5</sub> has important health impacts, it is well-measured at air quality monitoring networks.

The model PM<sub>2.5</sub> biases at several locations in the United States, Europe and China are within 60-80% range. However, 610 some models (CanAM5-PAM, CIESM-MAM7, GEOS-CHEM, GEM-MACH and Oslo-CTM) show biases larger than 200%, especially in the Western US and Alaska. The large inter-model differences in Figure 23 are likely due to uncertainty in mineral dust. CanAM5-PAM has a particularly large contribution of dust to PM<sub>2.5</sub>. The Turnock et al. (2020) study showed that dust regions were globally one of the largest areas of diversity in PM<sub>2.5</sub> concentrations between different CMIP6 models. The EMEP MSC-W results are consistent with EMEP annual evaluations for Europe, where the model underestimates PM<sub>2.5</sub> by 615 10-25%, including a few Arctic sites in Norway and Finland (Gauss et al. (2020), and annual model Evaluation reports at [https://www.emep.int/publ/common\\_publications.html](https://www.emep.int/publ/common_publications.html)).

The simulated surface level SLCFs were quite sensitive to the different meteorological conditions such as boundary layer stability and levels of photochemistry which differed between the two time periods chosen in this study. 2014-15 was also a time period with more wildfires compared to 2008-9. For example, according to the CMIP6 emission data that were used in most of 620 the models, emissions of BC from Canadian wildfires in 2014-15 were 340% higher than in 2008-9 whereas the emissions from the USA and Russia were similar for these years. Given the very intense wildfire emissions and low anthropogenic emissions in northern Canada in 2014-15, differences in simulated PM<sub>2.5</sub> concentrations over Canada and Alaska can be partly attributed to differences in simulations of wildfire aerosols in the models.

Some models (CanAM5-PAM, CESM, CIESM-MAM7, GEOS-Chem, and WRF-Chem) simulate higher PM<sub>2.5</sub> and more 625 variable PM<sub>2.5</sub> in the summertime (e.g., Figure S12 in the supplemental material). While this is seen to some extent in the observations, this may be due to the way fire emissions and sea salt emissions are treated in these models. Fire emissions, fire plume injection height, plume rise, and wet deposition of fire pollutants are all highly uncertain model processes and a subject of ongoing research (e.g., Urbanski (2014); Heilman et al. (2014); Paugam et al. (2016)). Indeed, the individual model PM<sub>2.5</sub> Arctic biases are more tightly clustered for 2008-9 when there were fewer fires. Mölders and Kramm (2018) showed that Arctic 630 PM<sub>2.5</sub> seasonal pollution is mainly due to local air pollution in the winter and due to fires in the summer.



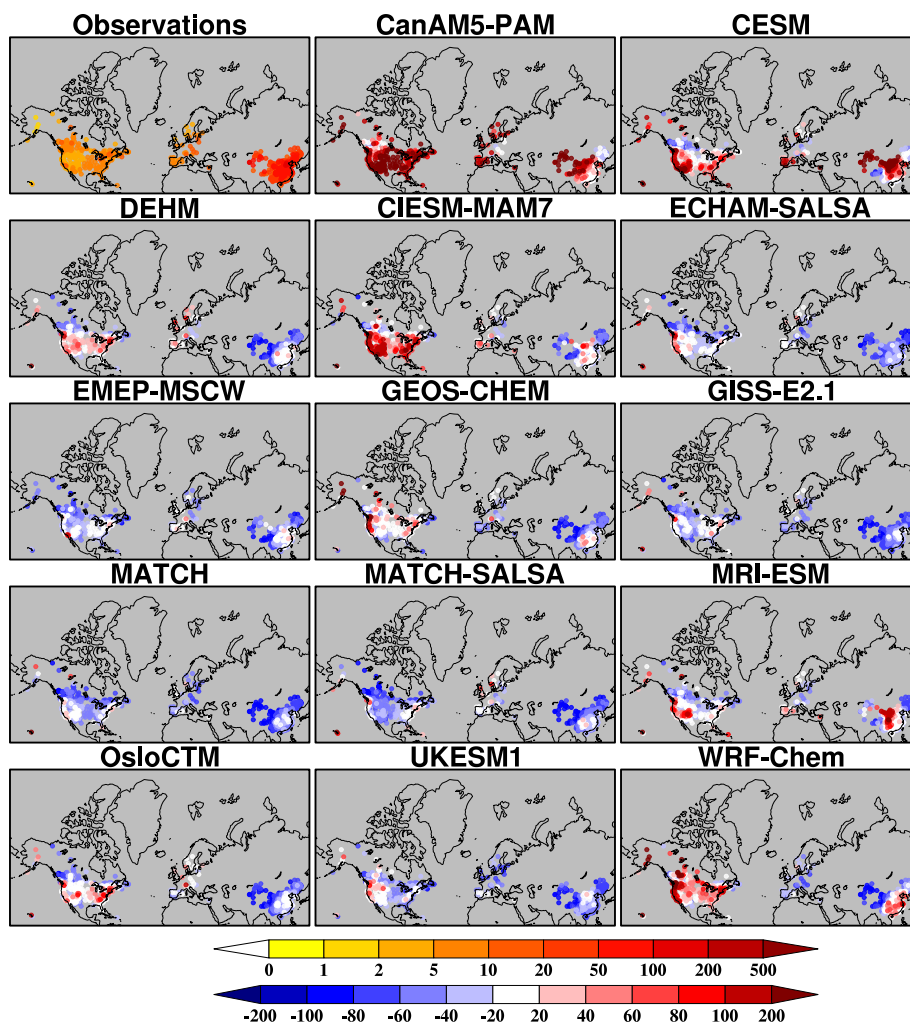

**Figure 23.** Measured ground-level PM<sub>2.5</sub> concentrations ( $\mu\text{g m}^{-3}$ ) and model biases [as (model-measurement)/measurement in %, bottom colour bar] for 2014-15. The upper colorbar represents observations and lower bar represents model biases.

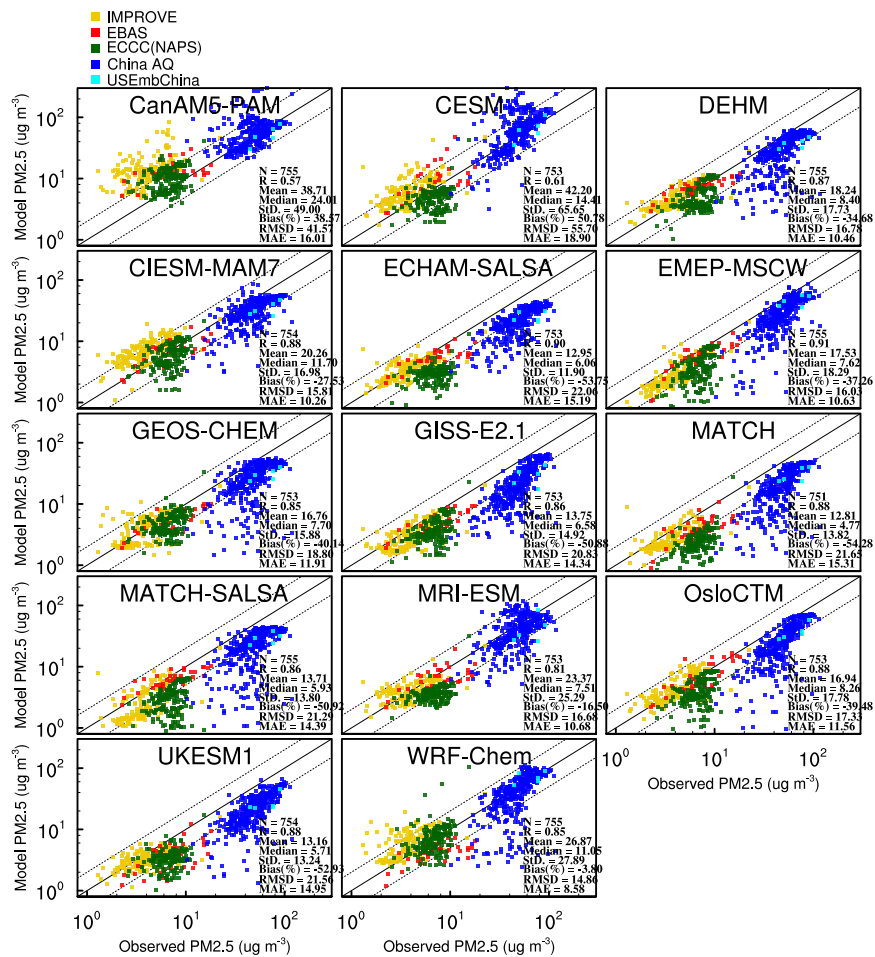

Figure 24. Annual mean  $PM_{2.5}$  comparisons between station observations and model simulations for year 2015.

Figure 24 shows that the annual mean simulated  $PM_{2.5}$  concentrations compare well with observations and the correlation coefficients are relatively high ( $R= 0.8$  or higher for all models). The high concentrations in China and low concentrations in US and Europe are captured by the models providing confidence for health impact assessments that utilize these model results.

## 5 Conclusions

635 In this study, we evaluated the SLCF simulation capabilities of 18 models that were used in the 2021 AMAP SLCF Assessment Report. Our conclusions are grouped into the questions we aimed to answer in the introduction:

### 5.1 How well do the AMAP SLCF models perform in the context of measurements and their associated uncertainty?

Recall that the in situ SLCF measurements had the following reported uncertainties:  $CH_4$  1%,  $O_3$  3%, CO 5%,  $NO_2$  5-100%, BC 200%,  $SO_4^{2-}$  20%, OA 20%, and  $PM_{2.5}$  1-6%. However, since the variability in measurements from different techniques  
640 was only really taken into account for the BC uncertainty, and since we are comparing annual mean results to each other, it is not a fair comparison to say that models and measurements agree with each other if model biases are within the reported measurement uncertainty range. However, we do use those numbers as a rough guideline for “good” model performance, in the absence of other quantitative criteria.

Some model annual mean biases were within those uncertainty ranges. For example, CMAM, MRI-ESM2, and UKESM1  
645 simulate Arctic  $CH_4$  to within 1%; thus, agreeing the  $CH_4$  measurements. However, at mid-latitudes, they are all out of range at around +6-10%. MATCH and WRF-Chem simulated mid-latitude  $O_3$  to within 2%, but only MATCH-SALSA was within 3% in the Arctic region. The Arctic  $NO_2$  measurements are highly uncertain at around 100%, so all of the models agreed with Arctic  $NO_2$  measurements. However, in the higher- $NO_2$  mid-latitudes environment,  $NO_2$  measurement uncertainty is at the smaller end of the range. OsloCTM, and WRF-Chem mid-latitude  $NO_2$  biases were within 10%. All models agree with BC  
650 measurements in both mid-latitudes and the Arctic, as all biases are less than 80%. CESM, CIESM-MAM7, DEHM, MATCH, UKESM1, and WRF-Chem all simulate mid-latitude  $SO_4^{2-}$  to within 20%. But only CanAM5-PAM, and MRI-ESM2 do the same for the Arctic region. OA had some of the largest model biases (Figures 3 and 4), though ECHAM-SALSA, EMEP-MSW, GISS-E2.1, MATCH, and OsloCTM are all within 20% in the Arctic, though none at mid-latitudes. Finally, with the small uncertainty on  $PM_{2.5}$ , only CIESM-MAM7 in the mid-latitudes, and GISS-E2.1 in the Arctic agree within 2%.

655 To summarize the mmm annual mean performance, it “matches” surface observations in the Arctic for  $CH_4$ ,  $NO_2$ , BC,  $SO_4^{2-}$ , OA, and  $PM_{2.5}$  - and as such, the mmm has the best overall performance for the Arctic. In the mid-latitudes the mmm “matches” surface observations for BC, and  $SO_4^{2-}$  only.

Regarding the comparisons of trace gases to the TES, MOPITT, and ACE-FTS satellite measurements (which have roughly  
660 5-20% uncertainty), models agree well. Free-tropospheric distributions of trace gases are somewhat easier to simulate as common problems like a too-stable boundary layer or too much deposition do not negatively impact the free-tropospheric SLCF distributions. The variability in the free troposphere is smaller compared to at the surface as well. It is also because of

the previously noted difference between the spatial range that remote measurements cover being more akin to the spatial scale of model grid boxes, compared to the point measurements from in situ observations.

### 5.1.1 What do the best-performing models have in common?

665 There were no models that performed best for all SLCF species and for all regions, highlighting that it is difficult for any one model to bring together numerous complex processes and get results comparable to observations for all SLCFs. This would involve simulating aerosols and chemistry together with the right transport processes, meteorology and clouds, which is difficult, especially for a remote region like the Arctic where parameterisations might have been built on datasets that are not always applicable there. In addition, studies like that of Tsigaridis et al. (2014) have showed that there was no clear change in  
670 model skill (in that case for OA) with increasing model complexity.

However, several models such as CanAM5-PAM, DEHM, NorESM, and MATCH have better representation of the vertical distribution of BC. DEHM and MATCH also had relatively small biases throughout the O<sub>3</sub> tropospheric profile (CanAM5-PAM and NorESM did not simulate gas-phase SLCFs). MATCH in particular has the smallest surface O<sub>3</sub> bias at mid-latitudes, which may be related to its high vertical resolution in the boundary layer (the lowest two layers are 20 m thick and four lowest layers  
675 are below 150 m). These models are a mix of air quality and climate-focused models; thus, it is important to note that there is no obvious difference between climate and air quality model biases for annual mean SLCFs. Despite the lack of complex tropospheric chemistry, CMAM had some of the lowest O<sub>3</sub> biases at both mid-latitudes and the Arctic. This may imply that the more complex chemistry is not needed in the context of climatological tropospheric O<sub>3</sub> for climate studies (though of course, O<sub>3</sub> on shorter time scales would need more complete complete tropospheric O<sub>3</sub> chemistry). In the lower-stratosphere,  
680 however, models with simplified/climatological O<sub>3</sub> schemes did not perform as well as models that had full stratospheric chemistry included.

### 5.1.2 Are there regional patterns in the model biases?

Generally speaking, when comparing the mid-latitude model biases to those of the Arctic, they skew more negative (Figure 4), implying a lack of long-range transport to the Arctic. The best Arctic results for BC throughout the tropospheric profile  
685 were from models (CanAM5-PAM, DEHM, MATCH, WRF-Chem) that simulated the vertical mixing of BC well at mid-latitudes. These first three of the four models were nudged to the ERA-Interim analysis and WRF-Chem was nudged to the NCEP FNL analysis. The Arnold et al. (2015) study showed that a key determinant in model differences for PAN export relative to CO was the meteorology used in the models. Their results implied that the ERA-Interim models had more efficient vertical transport and mixing in mid-latitude source regions compared to GEOS-driven models. In the current study, Arctic  
690 BC was greatly underestimated throughout the Arctic profile by MATCH-SALSA, EMEP MSC-W, and GEM-MACH, which had BC concentrations at mid-latitudes dropping much too low in the free troposphere. Those models had different sources of meteorology (Table 2) and some may have insufficient convection schemes. For example GEM-MACH is missing sub-grid scale deep and shallow convection, which is important for the exchange between planetary boundary layer and free troposphere,

and consequently for transport at mid and high latitudes. This subject could be studied further via sensitivity tests with and  
695 without nudged meteorology, while keeping the aerosol physics the same.

The summertime evaluation of surface O<sub>3</sub>, BC, and OA all imply that models overestimate the amount of these pollutants  
coming from wildfires in the western Arctic. This could be due to uncertainties in wildfire emissions, fire plume transport, or  
in the case of O<sub>3</sub> and secondary OA, the plume chemistry. It is also likely that wet deposition of fire pollutants is underesti-  
700 mated if fire aerosol size are too small, and due to climate models lacking pyrocumulus clouds and precipitation. The model  
overestimations of SLCFs in the summer could be due to a combination of all of these uncertainties.

Aside from the surface concentrations discussed above, our analysis from ACE-FTS, TES, and the aircraft datasets show  
that CH<sub>4</sub>, O<sub>3</sub>, and BC model biases all imply that modelled tropopause height is likely too low. Tropospheric species like CH<sub>4</sub>  
and BC should drop rapidly above the tropopause, but model biases increase sharply at that point. Stratospheric species like  
O<sub>3</sub> should increase rapidly above the tropopause, but model biases decline sharply there.

### 705 **5.1.3 Are there patterns in the model biases between SLCF species?**

Some patterns one might expect between SLCF species were not demonstrated in this study's results. For example, both O<sub>3</sub>-  
precursors, CO and NO<sub>2</sub>, are too low in models, though that underestimation is worse in the winter. Despite that, surface O<sub>3</sub>  
tends to be overestimated, though that is overestimation is mainly in the summer. Also the west-east pattern in Arctic surface  
O<sub>3</sub> was to be overestimated in Alaska and underestimated in Scandinavia. However, for CO and NO<sub>2</sub> those skewed biases are  
710 reversed.

At mid-latitudes SO<sub>4</sub><sup>2-</sup>, BC, and OA are biased high in most models, yet despite that, PM<sub>2.5</sub> is underestimated. Thus, the  
PM<sub>2.5</sub> biases must be significantly influenced by the other, mainly natural, aerosol components.

In addition to expected patterns, there were no other discernible patterns in model biases between SLCF species either.

## **5.2 How does the model performance impact model applications, such as simulated climate and health impacts?**

715 In the AMAP (2022) report, these models go on to be used to simulate future emission scenarios, and from those results, the  
future temperature changes due to these SLCFs are predicted. They are further used to determine future changes to human  
health due to the changes in SLCFs. Given the model evaluation of this study, we have determined that using the multi-model  
mean to predict SLCF climate impacts is generally robust. Considering the SLCFs with greatest radiative impact (CH<sub>4</sub>, O<sub>3</sub>, BC,  
and SO<sub>4</sub>), the mmm was within ±25% of the measurements across the northern hemisphere. The mmm also performed very  
720 well for PM<sub>2.5</sub>, which is a main component considered for human health impacts. Thus, for climate studies, where relatively  
large regions time periods are considered, the model performance is sufficient.

## **5.3 What processes should be improved or studied further for better model performance?**

The model evaluation in this study brought about results that have been reported in previous publications, and several notable  
issues remain. Here we recommend some future work that may help improve model performance.

- 725 – Models simulate too much surface O<sub>3</sub> at mid-latitudes, and this may be due inadequate treatment of dry deposition (Val Martin et al., 2014), and/or not including parameterizations for the shade provided by vegetation that reduces photo-chemistry, as reported in Makar et al. (2018). That said, MATCH had the smallest mid-latitude surface O<sub>3</sub> bias without accounting for canopy shading, hence, precursor emissions, vertical mixing, deposition, and O<sub>3</sub> chemistry all have a role in model O<sub>3</sub> results, and errors in these may sometimes cancel out.
- 730 – There are a number of indications that simulated boundary layers are too stable (not enough vertical lifting of SLCFs, too much O<sub>3</sub> titration, too much BC and SO<sub>4</sub> deposition). Therefore, increased convection at mid-latitudes may be needed. However, this hypothesis is opposite to that found in Allen and Landuyt (2014), which found excessive tropical convection caused CMIP5 models to overestimate BC aloft. It is therefore important to evaluate models specifically for export and long-range transport events driven by different mechanisms (e.g. frontal export, convective lifting), which is
- 735 a focus within the PACES initiative (Arnold et al., 2016).
- The O<sub>3</sub>, BC, and PM<sub>2.5</sub> model biases were all high in the Alaskan summertime, implying that many models may simulate too much pollution from wildfires there. Models need improved wildfire parameters for emissions, plume height, plume chemistry, and aerosol-cloud processes. For example, fire emissions inventories GFED4, GFASv1.2, FINNv1.5 vary by up to a factor of 3 for BC emissions (AMAP, 2022); light and temperature attenuation under smoke plumes means less
- 740 O<sub>3</sub> is produced than precursor concentrations may imply; and plume rise and injection height need to be accurate for long range transport.
- Modelled deposition is highly uncertain, and there is evidence here that some models have too much deposition of BC at mid-latitudes. However, deposition measurements are scarce, even at mid-latitudes, and more of those measurements are needed to constrain models.
- 745 – Additional, preferably long-term, OA and PM<sub>2.5</sub> measurements are needed in the high-Arctic. Both are expected to be important to Arctic conditions in the future, with increasing wildfires, and shipping influencing the Arctic atmosphere, and the lack of those measurements is problematic for constraining models.
- An evaluation of SO<sub>2</sub> would help to determine if the model biases in SO<sub>4</sub><sup>2-</sup> are due to transport, to emission uncertainty, or if it can be explained by the uncertainty in chemistry. The removal of particles represents a large uncertainty but
- 750 without SO<sub>2</sub> (and DMS) it cannot be concluded that the removal is too fast.

Therefore, we conclude that sensitivity tests for the above-mentioned model processes will be important for further understanding and improving model performance for SLCFs. But just as important is having additional Arctic measurements, and the continuation of existing Arctic measurements in order to assess the model improvements.

*Code and data availability.* The models' output files in netCDF format from the simulations used in this project can be found here: <http://crd-data-donnees-rdc.ec.gc.ca/CCCMA/products/AMAP/>.

755

Some of the models' code are available online at the following locations:

CanAM5-PAM: <https://gitlab.com/cccma>

CESM2: <https://www.cesm.ucar.edu/models/cesm2/>

760 ECHAM-SALSA: The codes used for the ECHAM-SALSA simulations are available from the ECHAM-HAMMOZ repository under [https://redmine.hammoz.ethz.ch/projects/hammoz/repository/1/show/echam6-hammoz/branches/fmi/AMAP/AMAP\\_evaluation](https://redmine.hammoz.ethz.ch/projects/hammoz/repository/1/show/echam6-hammoz/branches/fmi/AMAP/AMAP_evaluation), after obtaining the HAMMOZ license.

FLEXPART: <https://www.flexpart.eu>

GEOS-Chem: [http://wiki.seas.harvard.edu/geos-chem/index.php/GEOS-Chem\\_12#12.3.2](http://wiki.seas.harvard.edu/geos-chem/index.php/GEOS-Chem_12#12.3.2)

GISS-E2.1: <https://www.giss.nasa.gov/tools/modelE/> and <https://simplex.giss.nasa.gov/>

765 NorESM: <https://github.com/NorESMhub/NorESM>

Oslo CTM: <https://github.com/NordicESMhub/OsloCTM3>

and the other models' code may be available upon request.

The model evaluation programs can be found on gitlab here: <https://gitlab.com/cynwhaley/amap-slcfc-model-evaluation>.

The surface monitoring datasets are available online here:

770 WDCGG for CH<sub>4</sub>: <https://gaw.kishou.go.jp/login/user>

EBAS for European (EMEP) and several Arctic locations: <http://ebas.nilu.no/>

NAPS: <https://open.canada.ca/data/en/dataset/1b36a356-defd-4813-acea-47bc3abd859b>

IMPROVE: <https://views.cira.colostate.edu/fed/Express/ImproveData.aspx>

Beijing Air Quality for China: <https://beijingair.sinaapp.com/>

775 PM<sub>2.5</sub> from the US embassy in China from the data portal: [www.stateair.net](http://www.stateair.net).

The satellite measurement data used in this study are available online here:

ACE-FTS v4.1 measurements are available, following registration, from <http://www.ace.uwaterloo.ca>

TES: <https://tes.jpl.nasa.gov/tes/data/products/lite>

MOPITT: <https://www2.acom.ucar.edu/mopitt/products>

780

## Appendix A: Model Descriptions

The eighteen models used in this study are described in each subsection below. Table A1 contains further information summarizing the models' setup for the AMAP SLCF simulations.

### A1 CanAM5-PAM

785 The Canadian Atmospheric Model version 5 (CanAM5), with Piecewise lognormal approximation Aerosol Model (PAM) was used. CanAM5-PAM is an improved version of CanAM4 (von Salzen et al., 2013). The improvements include a higher vertical resolution, improved parameterizations for land surface and snow processes, DMS emissions, and clear-sky radiative transfer. CanAM5-PAM has 49 vertical levels extending up to 1 hPa with a resolution of approximately 100 m near the surface. Model simulations are performed using a spectral resolution of T63, which is equivalent to the horizontal resolution of approximately

790  $2.8^\circ \times 2.8^\circ$ . The model uses separate parameterizations for layer and convective clouds. Aerosol microphysical processes are based on the piecewise lognormal approximation (von Salzen, 2006; Ma et al., 2008; Peng et al., 2012; Mahmood et al., 2016, 2019; AMAP, 2015a). The model simulates binary homogeneous nucleation of sulfuric acid and water vapor. Newly formed particles grow by condensation and coagulation.

A detailed description of parameterizations of ocean DMS flux to atmosphere, oxidation, and removal processes is provided  
795 in Tesdal et al. (2016). In-cloud production of sulfate requires  $O_3$  and hydrogen peroxide ( $H_2O_2$ ) as oxidants (von Salzen et al., 2000), with oxidant ( $OH$ ,  $NO_3^-$ ,  $H_2O_2$ ,  $O_3$ ) concentrations specified as climatological results from CMAM. Dry deposition of aerosol depends on concentrations of aerosols in the near-surface model layer (Zhang et al., 2001). Wet deposition includes in-cloud scavenging in both convective clouds and layer clouds, as well as below-cloud scavenging.

Cloud droplet number concentrations are calculated based on the assumption of a parcel of air which ascends from the  
800 subcloud layer into the cloud layer with a characteristic vertical velocity (Peng et al., 2005), where the standard deviation of the subgrid-scale cloud vertical velocity probability distribution is parameterized using the approach by (Ghan et al., 1997). Aerosol particles that are suspended in the parcel of air may activate and grow into cloud droplets by condensation of water vapor. A numerically efficient solution of the condensational droplet growth equation (e.g., Seinfeld and Pandis (2006)) is employed for this purpose. In grid cells that are affected by clouds, CanAM5-PAM accounts for cloud albedo and lifetime  
805 effects (first and second aerosol indirect effects) as well as semi-direct effects.

## A2 CESM

The Community Earth System Model version 2 (Danabasoglu et al., 2020) is an ESM that can be configured in many different ways. The configuration applied for this assessment utilized the Community Atmosphere Model (CAM) version 6 and Modal Aerosol Model (MAM4) with 4 mixed-species aerosol modes (Liu et al., 2016). CAM6 employs a spectral element dynamical  
810 core (Lauritzen et al., 2018). Type 0 and Type 1 CESM runs were conducted at  $1.9^\circ \times 2.5^\circ$  horizontal resolution, while Type 3 runs at  $0.9^\circ \times 1.25^\circ$ , all with 32 vertical layers. For Type 0 and Type 1 simulations, CESM version 2.0 was used with “CAM6-chem” representations of chemical reactions (Emmons et al., 2020b), enabling prognostic simulation of tropospheric ozone concentrations, along with a volatility basis set (VBS) parameterization for the formation of secondary organic aerosols (SOA) (Tilmes et al., 2019) and stratospheric chemistry. CAM6-chem is coupled to the interactive Community Land Model (CLM5),  
815 which provides biogenic emissions, calculated online using the MEGANv2.1 algorithm (Guenther et al., 2012), and handles dry deposition. Tracked aerosol species simulated by MAM4 include sulfate, primary and aged black carbon and organic matter, dust, sea-salt, and secondary organic aerosols. Both sea salt and dust emissions are calculated on-line and are highly sensitive to the surface wind speed (Mahowald et al., 2006a,b). These runs were also forced with prescribed SSTs and sea-ice concentrations, created from merged Reynolds/HADISST products as in Hurrell et al. (2008). Type 3 transient runs utilized  
820 CESM version 2.1.1 without atmospheric chemistry and with fully-coupled atmosphere, ocean, land, and sea-ice components (component set “BSSP245cmip6”), as applied to simulate future scenarios for CMIP6. All CESM runs specified global-mean mixing ratios of methane and carbon dioxide.



### A3 CIESM-MAM7

CIESM-MAM7 is the Community Integrated Earth System Model (CIESM) (Lin et al., 2020) using the Modal Aerosol Model (MAM7) with 7 mixed-species aerosol modes (Liu et al., 2012). Current CIESM version 1.1 (see Table 1 of Lin et al. (2020)) is based on NCAR Community Earth System Model (CESM version 1.2.1) with several novel developments and modifications aiming to overcome some persistent systematic biases, such as the double Intertropical Convergence Zone (ITCZ) problem and underestimated marine boundary layer clouds. CIESM-MAM7 employs a finite volume dynamical core with  $0.9^\circ \times 1.25^\circ$  for horizontal resolution and 31 layers for vertical resolution. The large-scale meteorology (horizontal wind field) is nudged towards ERA-Interim reanalysis data and the relaxation time is set to 6 hours. In CIESM-MAM7, the primary emission of black carbon (BC), organic carbon (OC), ammonia ( $\text{NH}_3$ ), volatile organic compounds (VOCs), sulfur dioxide ( $\text{SO}_2$ ) and oxidizing gases ( $\text{H}_2\text{O}_2$ ,  $\text{O}_3$ , OH) are prescribed by the input data uniformly provided by AMAP-SLCF group. The emission amount of dust (DU) and sea salt (SS) are calculated online. Aerosol size distributions in CIESM-MAM7 are described by the seven overlapping log-normal distributions, including Aitken, accumulation, primary carbon, fine dust and sea salt, coarse dust and sea salt modes. The geometric standard deviation of each mode is prescribed (see Table 1 of Liu et al. (2012)). A simplified gas and liquid phase chemistry is included in CIESM-MAM7.  $\text{SO}_2$  and dimethyl sulfate (DMS) can be oxidized to sulfuric acid gas ( $\text{H}_2\text{SO}_4^{2-}$ ) and then condenses to form the sulfate aerosols, while the evolution of oxidizing gases is not considered. Primary organic matter (POM) and BC are emitted to the primary carbon mode, then are aged and transferred to the accumulation mode by condensation of  $\text{H}_2\text{SO}_4^{2-}$ ,  $\text{NH}_3$  and semi-volatile organics and by coagulation with Aitken and accumulation modes. The effect of stratospheric sulfate aerosol from volcanic emission on radiative forcing is considered, by following the CMIP6 procedure (Thomason, 2012). No specific stratospheric chemistry is included in CIESM-MAM7.

### A4 CMAM

The Canadian Middle Atmosphere Model (CMAM) is based on the third generation CanAM model, with the model lid raised to approximately 95 km and the necessary radiative processes for the mesosphere included (Scinocca et al., 2008). A representation of gas phase chemistry has also been included that contains a relatively complete description of the HOx, NOx, Clx and Brx chemistry that controls stratospheric ozone along with the longer-lived source gases such as  $\text{CH}_4$ ,  $\text{N}_2\text{O}$  and CFCs (Jonsson et al., 2004). For the troposphere the chemical mechanism can be considered as methane-NOx chemistry as it does not include the chemistry of larger volatile organic compounds. The model does, however, include a description of associated tropospheric chemical processes such as wet and dry deposition, interactive NOx emissions from lightning, corrections of clear-sky photolysis rates for clouds and  $\text{N}_2\text{O}_5$  hydrolysis on prescribed sulfate aerosol distribution using the reaction probabilities of Davis et al. (2008). The simulation analysed here used a “Specified Dynamics” setup, one where the model horizontal winds and temperature are nudged towards a meteorological reanalysis dataset that represents the observed historical evolution of the atmosphere. In this way the day-to-day variability of the model meteorology is much more closely aligned with the historical evolution of the atmosphere than would be possible in a free-running model. Here the CMAM model was nudged to six-hourly

855 fields from the ERA-Interim reanalysis (Dee et al., 2011) on all model levels below 1 hPa and with a relaxation time constant  
of 24 hours.

## A5 DEHM

The Danish Eulerian Hemispheric Model (DEHM) (Christensen, 1997; Brandt et al., 2012; Massling et al., 2015) is a 3D  
Eulerian atmospheric chemistry-transport model developed at the Department of Environmental Science at Aarhus University  
860 in Denmark. The model domain covers the Northern Hemisphere using a polar stereo-graphic projection with a grid resolution  
of 150 km × 150 km. It includes nesting capabilities to make simulations with a higher grid resolution in a limited area of  
the domain, and in this work an Arctic sub-domain with 50 km × 50 km have been applied covering the Arctic area down to  
about 40-54°N. The Model have 29 vertical levels in sigma coordinates, where the lowest 15 levels are below 2000 m above  
the surface. The lowest model levels are 22 m thick and the top of the model domain is at 100 hPa. i.e the whole troposphere  
865 and very lowest part of the stratosphere. DEHM includes a SO<sub>x</sub>-NO<sub>x</sub>-VOC-ozone chemistry with 71 components including  
secondary organic aerosols (SOA), where VBS mechanism are used, and 9 particulates including hydrophobic and hydroscopic  
BC, primary organic aerosols, primary anthropogenic dust, PM<sub>2.5</sub> fraction and coarse fraction of PM<sub>10</sub> of seasalt and Pb. CH<sub>4</sub>  
are prognostic species, where the boundary conditions have large influence. The model is driven by meteorological data from  
a numerical weather prediction model from the WRF model (Skamarock et al., 2008), version 3.9, with 1-hour resolution. The  
870 WRF model system is driven by reanalysis data from the ERA-Interim made by ECMWF by nudging.

## A6 ECHAM-SALSA

ECHAM-SALSA is the general aerosol-climate model ECHAM-HAMMOZ (ECHAM6.3-HAM2.3-MOZ1.0) (Tegen et al.,  
2019; Schultz et al., 2018) using the Sectional Aerosol module for Large Scale Applications SALSA (Kokkola et al., 2018) to  
solve the aerosol microphysics. ECHAM6 (Stevens et al., 2013) computes the atmospheric circulation and fluxes using a semi-  
875 Lagrangian transport scheme. In the setup used here, the large-scale meteorology (vorticity, divergence, and surface pressure;  
relaxation times of 24, 6, and 48 h, respectively) was nudged towards ERA-Interim reanalysis data (Berrisford et al., 2011). In  
SALSA the aerosol size distribution is modelled using 10 size sections (or bins), which span particle sizes between 3 nm and  
10 μm. The size distribution is further divided into a soluble and an insoluble sub-population, which are treated as externally  
mixed. Within one size bin of one sub-population, all aerosol particles are considered internally mixed. In its standard setup,  
880 SALSA describes the aerosol compounds, BC, organic carbon (OC), SO<sub>4</sub><sup>2-</sup>, SS, and mineral dust (DU). In the model, BC,  
OC, SS, and DU are emitted as primary particles, while SO<sub>4</sub><sup>2-</sup> is emitted as either SO<sub>2</sub> or as DMS, which are oxidized using  
a simplified chemistry (Stier et al., 2005) to form H<sub>2</sub>SO<sub>4</sub>, which then either nucleates or condenses onto existing particles.  
BC, OC, and SO<sub>2</sub> emissions are prescribed using input files, while SS and DU emissions are computed online. All greenhouse  
gas concentrations are fixed to pre-defined concentrations. The model resolution for the simulations performed here was T63  
885 (roughly 2° by 2°), further using 47 hybrid sigma-pressure levels.

## A7 EMEP MSC-W

The EMEP MSC-W model is a 3-D Eulerian chemistry transport model developed at the Norwegian Meteorological Institute within the Framework of the UN Convention on Long-range Transboundary Air Pollution. It is described in detail in Simpson et al. (2012). Although the model has traditionally been aimed at simulations of acidification, eutrophication and air quality  
890 over Europe, global modelling has been performed and evaluated against observations for many years (Jonson et al., 2010; Wild et al., 2012). The model uses 20 vertical levels defined as eta-hybrid coordinates. The 10 lowest levels are within the PBL (with the bottom layer being 92 m thick), and the top of the model domain is at 100 hPa. Model updates since Simpson et al. (2012), resulting in EMEP model version rv4.33 as used here, have been described in Simpson et al. (2019) and references cited therein. The main revisions were made to the parameterisations of coarse  $\text{NO}_3^-$  formation on sea salt and dust aerosols,  $\text{N}_2\text{O}_5$  hydrolysis  
895 on aerosols, and additional gas-aerosol loss processes for  $\text{O}_3$ ,  $\text{HNO}_3^-$  and  $\text{HO}_2$ . The EMEP model, including a user guide, is publicly available as Open Source code at <https://github.com/metno/emep-ctm>. EMEP-modelled  $\text{PM}_{2.5}$  and  $\text{PM}_{10}$  include primary and secondary aerosols, both anthropogenic and natural. Secondary aerosol consists of inorganic sulfate, nitrate and ammonium, and SOA; the latter is formed from both anthropogenic and biogenic emissions using the 'VBS' scheme detailed in Bergström et al. (2012) and Simpson et al. (2012). The model also calculates sea salt aerosols and windblown dust particles  
900 from soil erosion. AOD is calculated based on the mass concentrations of individual aerosols multiplied by corresponding Mass Extinction Coefficients. In these simulations, we did not use the BC and OC emissions from EclipseV6b directly, but applied EclipseV6b  $\text{PM}_{2.5}$  and coarse PM emissions instead, which were split into elementary carbon (EC), organic matter (OM) (here assumed inert) and the remaining inorganic dust. The EC and OM emissions in the fine and coarse fractions were further divided into fossil fuel and wood-burning compounds for each country and source sector. The split applied to the PM  
905 emissions is the same as used in EMEP operational runs (IIASA, personal communication). 80% of emitted EC is assumed to be hydrophobic, ageing to become hydrophilic within 1 to 1.5 days. As in Bergström et al. (2012), the Organic Matter/Organic Carbon ratio of emissions by mass is assumed to be 1.3 for fossil-fuel sources and 1.7 for wood-burning sources. Note that different wildfire emissions were used here, i.e. from FINN (the Fire INventory from NCAR, version 15). The EMEP model runs were driven by 3-hourly meteorological data from the ECMWF IFS model at  $0.5^\circ \times 0.5^\circ$  resolution.

## 910 A8 FLEXPART

The Lagrangian particle dispersion model FLEXPART version 10.4 (Pisso et al., 2019) releases computational particles that are simulated forward in time following 3-hourly ECMWF meteorological fields with 137 vertical layers and a spatial resolution of  $1^\circ \times 1^\circ$ . For each year around 330 million particles were released to calculate turbulent diffusion (Cassiani et al., 2014), unresolved mesoscale motions (Stohl et al., 2005) and convection (Forster et al., 2007). A recently updated wet-deposition  
915 scheme taking into account in-cloud and below cloud removal was used (Grythe et al., 2017). Gravitational settling for spherical BC particles with an aerosol mean diameter of  $0.25 \mu\text{m}$  and a normalised standard deviation of 3.3 and a particle density of  $1500 \text{ kg m}^{-3}$  (Long et al., 2013) are used in the calculation of dry deposition. The surface concentration and deposition fields were retrieved on a monthly basis on a resolution of  $0.5^\circ \times 0.5^\circ$ .

## A9 GEM-MACH

920 GEM-MACH (Global Environmental Multiscale model-Modelling Air quality and CHEmistry) is the Environment and Climate  
Change Canada (ECCC) air quality prediction model. It consists of an online tropospheric chemistry module embedded within  
ECCC's GEM numerical weather forecast model (Côté et al., 1998b,a; Charron et al., 2012). The chemistry module includes  
a comprehensive representation of air quality processes, such as gas-phase, aqueous-phase, and heterogeneous chemistry and  
aerosol processes (e.g. Moran et al. (2013); Makar et al. (2015b,a); Gong et al. (2015)). Specifically, gas-phase chemistry is rep-  
925 resented by a modified ADOM-II mechanism with 47 species and 114 reactions (Lurmann et al., 1986; EPRI, 1989); inorganic  
heterogeneous chemistry is parameterized by a modified version of the ISORROPIA algorithm of Nenes et al. (1999), as de-  
scribed in detail in Makar et al. (2003); SOA formation is parameterized using a two-product, overall or instantaneous aerosol  
yield formation (Odum et al., 1996; Jiang, 2003; Stroud et al., 2018); aerosol microphysical processes, including nucleation  
and condensation (sulfate and SOA), hygroscopic growth, coagulation and dry deposition/sedimentation are parameterized as  
930 in Gong et al. (2003); the representation of cloud processing of gases and aerosols includes uptake and activation, aqueous  
phase chemistry, and wet removal (Gong et al., 2006, 2015).

Aerosol chemical composition is represented by eight components: sulfate, nitrate, ammonium, elemental carbon (EC),  
primary organic aerosol (POA), secondary organic aerosol (SOA), crustal material (CM) and sea salt; aerosol particles are  
assumed to be internally mixed. A sectional approach is used for representing aerosol size distribution. For the 2015 Arctic  
935 simulation, a 12-bin (between 0.01 and 40.96  $\mu\text{m}$  in diameter, logarithmically spaced: 0.01-0.02, 0.02-0.04, 0.04-0.08, 0.08-  
0.16, 0.16-0.32, 0.32-0.64, 0.64-1.28, 1.28-2.56, 2.56-5.12, 5.12-10.24, 10.24-20.48 and 20.48-40.96  $\mu\text{m}$ ) configuration is  
used.

Type 0 simulation was conducted for the year of 2015 over a limited-area model (LAM) domain on a rotated lat-lon grid at  
0.1375°  $\times$  0.1375° (or 15-km) resolution covering the Arctic (>60°N) and extending to the southern US-Canada border. Some  
940 of the model upgrades for the Arctic simulation are described in Gong et al. (2018). Anthropogenic emissions used are based  
on a combination of North American emission inventories (specifically, the 2016 US National Emission Inventories and 2015  
Canadian national Air Pollution Emission Inventories) and global ECLIPSE v6b 2015 baseline emissions. North American  
wildfire emissions are processed using the Canadian Forest Fire Emission Prediction System (CFFEPS) from satellite detected  
fire hotspot data (MODIS, AVHRR, and VIIRS). CFFEPS consists of a fire growth model, a fire emissions model, and a  
945 thermodynamic-based model to predict the vertical penetration height of a smoke plume from fire energy (see Chen et al.  
(2019) for details). Biogenic emissions are calculated online in GEM-MACH based on the algorithm from BEIS version 3.09  
with BELD3-format vegetation land cover. Sea salt emissions are computed based on Gong et al. (2003).

The chemical lateral boundary conditions were from MOZART-4/GEOS-5 (<https://www.acom.ucar.edu/wrf-chem/mozart.shtml>);  
Emmons et al. (2010). The meteorology was initialized daily (at 00:00 UTC) using the Canadian Meteorological Centre's global  
950 objective analyses.

## A10 GEOS-Chem

GEOS-Chem is a global three-dimensional chemical transport model driven by assimilated meteorological observation from the Goddard Earth Observing System (GEOS) of the NASA Data Assimilation Office (DAO) which was first introduced in 2001 (Bey et al., 2001). GEOS-Chem is a grid-independent model which operates on a 1-D column with default or user-specified  
955 horizontal grid points, vertical grid points, and timestep. GEOS-Chem Classic can use archived GEOS meteorological data on a rectilinear latitude-longitude grid to compute horizontal and vertical transport and use Open-MP in parallelization. Two of the assimilated meteorological data from the NASA Global Modeling and Assimilation Office (GMAO) can be used to drive the off-line mode of GEOS-Chem. The first one is the operational data starting from 2012, the GEOS Forward Processing (GEOS-FP, Lucchesi (2013) which native resolution was  $0.25^\circ \times 0.3125^\circ$ . The second one is the consistent Modern-Era  
960 Retrospective Analysis for Research and Applications version 2 (MERRA-2, Randles et al. (2017) starting from 1979-present, with the native resolution  $0.5^\circ \times 0.625^\circ$ . Both meteorological data have 72 hybrid sigma-pressure levels with the top at 0.01 hPa and 3-hourly temporal resolution for 3-D fields and 1-hour resolution for 2-D fields. The advection scheme of GEOS-Chem uses the TPCORE advection scheme (Lin and Rood, 1996) on the latitude-longitude grid, while the convective transport uses the convective mass flux described by Wu et al. (2007). The wet deposition scheme in GEOS-Chem is based on Liu et al.  
965 (2001) for water soluble aerosols and Amos et al. (2012) for gases. The dry deposition is based on the resistance-in-series scheme of Wesely (1989). Aerosol deposition is from Zhang et al. (2001). Emission of dust aerosol, lightning NO<sub>x</sub>, biogenic VOCs, soil NO<sub>x</sub>, and sea salt aerosol are dependent on the local meteorological conditions. CEDS global inventory is the default anthropogenic emissions, while EDGAR v4.3.2 (M. et al., 2018) is also available as an alternate option to CEDS. Future anthropogenic emissions following the RCP scenarios (Holmes et al., 2013), aircraft emissions (Stettler et al., 2011),  
970 ships emission (from CEDS), lighting NO<sub>x</sub> emissions (Murray et al., 2012) are also include and configured at run-time using the HEMCO module described (Keller et al., 2014). Biogenic VOC emissions in GEOS-Chem are from the MEGAN v2.1 inventory (Guenther et al., 2012). Chemical solver in the standard GEOS-Chem simulation uses KPP (Damian et al., 2002) as implemented in GEOS-Chem. The gas phase in troposphere in GEOS-Chem included detailed HO<sub>x</sub>-NO<sub>x</sub>-VOC-ozone-halogen-aerosol tropospheric chemistry mechanism which generally follows JPL/IUPAC recommendations including the PAN  
975 (Fischer et al., 2014), Isoprene (Travis et al., 2016; Fisher et al., 2016), Halogenes (Sherwen et al., 2016; Chen et al., 2017) and Criegees (Millet et al., 2015). A linearized stratospheric chemistry scheme has been implemented since GEOS-Chem v9.0. The model will read from an archived 3D monthly mean production rates and losing frequency for each species at the beginning of each month. The Linoz chemistry (McLinden et al., 2000) is also applied and as a recommended option for stratospheric ozone layer. The original sulfate-nitrate-ammonium aerosol simulation in GEOS-Chem coupled to gas-phase chemistry (Park  
980 et al., 2004). The black carbon simulation (Wang et al., 2014), organic aerosol (J. et al., 2020), complex SOA (Pye et al., 2010), the aqueous-phase isoprene SOA scheme (Marais et al., 2016) and the dust simulation (Duncan Fairlie et al., 2007) are also implement into GEOS-Chem. The dust size distributions are from Zhang et al. (2013). The GEOS-Chem v12.3.2 with uniformly  $2^\circ \times 2.5^\circ$  MERRA-2 meteorological data for 2008-9, GEOS-FP meteorological data for 2014-15, and ECLIPSEv6b emissions was used in this study.

NASA Goddard Institute of Space Studies (GISS) Earth system model (ESM), GISS-E2.1, is a fully-coupled ESM. A full description of GISS-E2.1 and evaluation of its coupled climatology during the satellite era (1979-2014) and the historical ensemble simulation of the atmosphere and ocean component models (1850-2014) are described in Kelley et al. (2020). GISS-E2.1 has a horizontal resolution of  $2^\circ$  in latitude by  $2.5^\circ$  in longitude, and 40 vertical layers extending from the surface  
990 to 0.1 hPa in the lower mesosphere. The tropospheric chemistry scheme used in GISS-E2.1 (Shindell et al., 2001, 2003) includes inorganic chemistry of Ox, NOx, HOx, CO, and organic chemistry of CH<sub>4</sub> and higher hydrocarbons using the CBM4 scheme (Gery et al., 1989), and the stratospheric chemistry scheme (Shindell et al., 2006) which includes chlorine and bromine chemistry together with polar stratospheric clouds. The meteorology was nudged to the NCEP reanalysis.

In the present work, we used the OMA, the One-Moment Aerosol scheme (Bauer et al., 2007a,b; Bauer and Koch, 2005;  
995 Koch et al., 2006; Miller et al., 2006; Tsigaridis et al., 2013; Bauer et al., 2020). OMA is a mass-based scheme in which aerosols are assumed to remain externally mixed and have a prescribed and constant size distribution, with the exception of sea salt that has two distinct size classes, and dust that is described by a sectional model with an option from 4 to 6 bins. The OMA scheme treats sulfate, nitrate, ammonium, carbonaceous aerosols (black carbon and organic carbon, including the NO<sub>x</sub>-dependent formation of SOA and methanesulfonic acid formation), dust and sea-salt. The model includes secondary  
1000 organic aerosol production, as described by (Tsigaridis and Kanakidou, 2007). The default dust configuration that is used in this work includes 5 bins, a clay and 4 silt ones, from submicron to 16  $\mu\text{m}$  in size. The first three dust size bins can be coated by sulfate and nitrate aerosols (Bauer and Koch, 2005). OMA only includes the first aerosol indirect effect. The aerosol number concentration that impacts clouds are obtained from the aerosol mass as described in (Menon and Rotstain, 2006).

The natural emissions of sea salt, DMS, isoprene and dust are calculated interactively. Anthropogenic dust sources are  
1005 not represented in ModelE2.1. Dust emissions vary spatially and temporally only with the evolution of climate variables like wind speed and soil moisture (Miller et al., 2006). The version of the model we use in this work uses prescribed sea surface temperature (SST) and sea ice thickness and extent during the historical period (Rayner et al., 2003).

## **A12 MATCH**

MATCH - Multiscale Atmospheric Transport and Chemistry (Robertson et al., 1999) is an offline, Eulerian, 3-D chemistry  
1010 transport model developed at the Swedish Meteorological and Hydrological Institute. MATCH can be run on global to urban domains to study a range of atmospheric chemistry/air quality problems, but for this study model runs were performed for the  $20^\circ\text{N}$ - $90^\circ\text{N}$  region focusing on long-transport to the Arctic. ERA-Interim reanalysis data from the European Centre for Medium-Range Weather Forecasts (ECMWF) were used as meteorological input to the model. Six-hourly data (3-hourly for precipitation) were extracted from the ECMWF archives on a  $0.75^\circ \times 0.75^\circ$  rotated latitude-longitude grid. The original data  
1015 had 60 levels, but the 38 lowest levels reaching about 16 km in the Arctic were used in the model.

The scheme for gas-phase tropospheric chemistry and bulk aerosols as described in Andersson et al. (2007) was used. Methane concentrations were prescribed. Boundary conditions at the top of the model and at the lateral boundaries for a range

of species including ozone were based on monthly mean values from the Copernicus Atmospheric Monitoring Service. The aerosol scheme was extended with BC and OC simulated as two fractions: fresh, hydrophobic and aged, and hydrophilic. Eighty percent of anthropogenic emissions from all sectors were emitted into the hydrophobic and 20% into the hydrophilic fraction except for fire/biomass combustion where 100% was emitted into the hydrophilic component following Genberg et al. (2013). Scavenging and aging was parameterized following Liu et al. (2011), i.e., aging is proportional to OH and scavenging in mixed-phase clouds is reduced. The hydrophobic fraction is assumed to be 5% activated in the scavenging scheme, while the hydrophilic fraction is 100% activated. If the clouds are mixed phase, then the scavenging efficiency is scaled by the ratio of cloud ice water content to total cloud water content assuming zero scavenging for 100% ice clouds.

### A13 MATCH-SALSA-RCA4

The chemistry transport model, MATCH (Robertson et al., 1999; Andersson et al., 2007) described above is online coupled to the aerosol dynamics model, SALSA (Kokkola et al., 2008). SALSA describes the whole chain from nucleation to the growth and deposition of particles and computes the size distribution, number concentration and chemical composition of the aerosol species. A sectional representation of the aerosol size distribution is considered with three main size ranges (a: 3-50 nm, b: 50-700 nm and c: > 700 nm) and each range is again subdivided into smaller bins and into soluble and insoluble bins adding up to a total of 20 bins. A schematic of the sectional size distribution and the aerosol species considered in each bin is shown in Figure A.1.13.1. The seasonally varying emissions are based on the sector-wise ECLIPSE inventory. Isoprene emissions are modelled online depending on the meteorology based on the methodology by Simpson et al. (1995). The terpene emissions ( $\alpha$ -pinene) are taken from the modelled fields by the EMEP model. Sea salt is parameterized following the scheme of Foltescu et al. (2005) but modified for varying particle sizes, wherein Mårtensson et al. (2003) scheme is used if the particle diameter is 1  $\mu$ m and Monahan et al. (1986) scheme is used otherwise. The coupling of MATCH with SALSA and the evaluation of this model setup is described in detail in Andersson et al. (2015). A cloud activation model that computes 3-D CDNCs (Cloud Droplet Number Concentrations) based on the prognostic parameterization scheme of Abdul-Razzak and Ghan (2002) specifically designed for aerosol representation with sectional bins is embedded in the MATCH-SALSA model. This scheme simulates the efficiency of an aerosol particle to be converted to a cloud droplet depending on the number concentration and chemical composition of the particles given the updraft velocity and supersaturation of the air parcel. The updraft velocity is computed as the sum of the grid mean vertical velocity and turbulent kinetic energy (TKE) for stratiform clouds (Lohmann et al., 1999). These CDNCs are then offline coupled to a regional climate model, RCA4 (SAMUELSSON et al., 2011), that provides us information on cloud properties such as cloud cover, cloud droplet radii, cloud liquid-water path as well as radiative fluxes. The schematic of the model coupling is shown in Figure A.1.13.2. RCA4 is run with 6-hourly ERA-Interim meteorology and the 3-hourly RCA4 meteorological fields along with the fields needed to calculate updraft velocity are used to drive the MATCH-SALSA-cloud activation model. The CDNCs are then used to re-run the RCA4 model to obtain the cloud properties and radiative effects. The validation and more details of this model set up is described in Thomas et al. (2015).

MRI-ESM2 (Meteorological Research Institute (MRI) Earth System Model version 2.0, developed by the MRI of the Japan Meteorological Agency) consists of four major component models; an atmospheric general circulation model (MRI-AGCM3.5) with land processes, an ocean-sea-ice general circulation model (MRI.COMv4), and aerosol and atmospheric chemistry models (YUKIMOTO et al., 2019; Kawai et al., 2019; Oshima et al., 2020), however, we do not couple OGCM in this study's simulations. MRI-ESM2 uses different horizontal resolutions but employs the same vertical resolution in each atmospheric component model as follows: TL159 (approximately 120 km), TL95 (approximately 180 km), and T42 (approximately 280 km) in the MRI-AGCM3.5, the aerosol model, and the atmospheric chemistry model, respectively, all with 80 vertical layers (from the surface to a model top of 0.01 hPa) in a hybrid sigma-pressure coordinate system. Each component model is interactively coupled by a coupler, which enables an explicit representation of the effects of gases and aerosols on the climate system. The atmospheric chemistry component model in MRI-ESM2 is the MRI Chemistry Climate Model version 2.1 (MRI-CCM2.1), which calculates the evolution and distribution of ozone and other trace gases in the troposphere and in the middle atmosphere. The model calculates a total of 90 gas-phase chemical species and 259 chemical reactions in the atmosphere. The aerosol component model in MRI-ESM2 is the Model of Aerosol Species in the Global Atmosphere mark-2 revision 4-climate (MASINGAR mk-2r4c) that calculates atmospheric aerosol physical and chemical processes and treats the following species; nonsea-salt sulfate, BC, OC, sea salt, mineral dust, and aerosol precursor gases (e.g., sulfur dioxide and dimethyl sulfide). The size distributions of sea salt and mineral dust are divided into 10 discrete bins and the sizes of the other aerosols are represented by lognormal size distributions. The model assumes external mixing for all aerosol species; however, in the radiation process in MRI-AGCM3.5, hydrophilic BC is assumed to be internally mixed with sulfate with a shell-to-core volume ratio of 2; the optical properties of hydrophilic BC are calculated based on Mie theory with a core-shell aerosol treatment, in which a concentric BC core is surrounded by a uniform coating shell composed of other aerosol compounds (Oshima et al., 2009b,a). MRI-ESM2 employs a BC aging parameterization (Oshima and Koike, 2013) that calculates the variable conversion rate of BC from hydrophobic BC to hydrophilic BC, which generally depends on the production rate of condensable materials such as sulfate. In the radiation and cloud processes in MRI-ESM2, sulfate is assumed to be  $(\text{NH}_4^+)_2\text{SO}_4^{2-}$  and OC is assumed to be organic matter (OM) by lumping OC species using an OM-to-OC factor of 1.4. MRI-ESM2 represents the activation of aerosols into cloud droplets based on the parameterizations, and detailed descriptions and evaluations of the cloud processes and cloud representations in MRI-ESM2 are given by Kawai et al. (2019). Evaluations of the effective radiative forcing (ERF) of anthropogenic gases and aerosols in present-day conditions relative to preindustrial conditions in the global and the Arctic using MRI-ESM2 are given by Oshima et al. (2020). The simulations in this study were performed from January 2008 (or January 1990) to December 2015 after a 1-year spin-up run using the prescribed SST and sea ice data (provided by the AMIP experiment in CMIP6, <https://www.wcrp-climate.org/modelling-wgcm-mip-catalogue/modelling-wgcm-mips-2/240-modelling-wgcm-catalogue-amip>). The horizontal wind fields were nudged toward the 6-hourly Japanese 55-year Reanalysis (JRA55) data (Kobayashi et al., 2015) ([https://jra.kishou.go.jp/JRA-55/index\\_en.html](https://jra.kishou.go.jp/JRA-55/index_en.html)) in the simulation. We used the monthly anthropogenic emissions from the ECLIPSE V6B emission dataset and the monthly biomass burning emissions from



the CMIP6 in the simulations. Major volcanic aerosols are given by the stratospheric aerosol dataset used in the CMIP6 experiments (Thomason et al., 2018). A second simulation with volcanic SO<sub>2</sub> emission including Holuhraun eruption was also performed for 2014-2015.

### **A15 NorESM1**

NorESM1 (Bentsen et al., 2013; Iversen et al., 2013) is based on the fourth version of the Community Climate System Model (CCSM4) (Gent et al., 2011), with coupled models for the atmosphere, ocean, land and sea-ice. Here, we have used a 1° horizontal resolution in the atmosphere (0.95° latitude by 1.25° longitude, version 'NorESM1-Happi'). The model has 26 vertical levels on a hybrid sigma-pressure co-ordinate up to the model top at 2.194 hPa. The model calculates the lifecycles of a range of natural and anthropogenic aerosol components from emissions and physico-chemical processing in air and cloud droplets. The only prescribed aerosol concentrations are stratospheric sulfate from explosive volcanoes. The direct and indirect aerosol effects on climate are calculated by parameterization of aerosol interactions with schemes for radiation and warm cloud microphysics (Kirkevåg et al., 2013). The model uses a prognostic calculation of cloud droplet numbers, allowing for competition effects between aerosols of different hygroscopic property and size.

### **A16 OsloCTM**

The Oslo CTM3 is an offline global three-dimensional chemistry transport model driven by 3-hourly meteorological forecast data from the Integrated Forecast System (IFS) model at the European Centre for Medium-Range Weather Forecasts (ECMWF). The Oslo CTM3 consists of a tropospheric and stratospheric chemistry scheme (Søvde et al., 2012) as well as aerosol modules for sulfate, nitrate, black carbon, primary organic carbon, secondary organic aerosols, mineral dust and sea salt (Lund et al., 2018a).

### **A17 UKESM1**

UKESM1 (United Kingdom Earth System Model) is a fully-coupled Earth System model (Sellar et al., 2019) with a coupled atmosphere ocean physical climate model (HadGEM3-GC3.1) at its core (Kuhlbrodt et al., 2018; Williams et al., 2018). For UKESM1 various Earth system components are incorporated with the physical climate model including ocean biogeochemistry, an interactive stratosphere-troposphere chemistry and aerosol scheme and terrestrial carbon and nitrogen cycles coupled to interactive vegetation. The model has a horizontal resolution of 135 km at the mid-latitudes (1.875° × 1.25°), with 85 levels on a terrain-following hybrid height coordinate system, ranging in height from the surface to a model top of 85 km. The combined stratosphere-troposphere United Kingdom Chemistry and Aerosol (UKCA) scheme is used within UKESM1 and is fully described and evaluated in (Archibald et al., 2020; Mulcahy et al., 2020).

The chemical scheme in UKCA is built upon the scheme described for the stratosphere in Morgenstern et al. (2009) and that for the troposphere described in O'Connor et al. (2014). Chemical reactions are included within UKCA for odd-oxygen (Ox), nitrogen (NO<sub>y</sub>), hydrogen (HO<sub>x</sub> = OH + HO<sub>2</sub>), CO, CH<sub>4</sub> and short-chain non-methane volatile organic compounds

1115 (NMVOCs), including isoprene. Reactions involving NMVOCs are simulated as discrete species. UKCA includes an interactive photolysis scheme, as well as representations of both wet and dry deposition for gas and aerosol species. Additional chemical reactions for DMS, SO<sub>2</sub> and monoterpenes (C<sub>10</sub>H<sub>16</sub>) are included to enable coupling to the aerosol scheme within UKCA. A two-moment aerosol microphysical scheme, GLOMAP (Global Model of Aerosol Processes; Mann et al. (2010, 2012)), is used to simulate four aerosol components (SO<sub>3</sub>, BC, organic matter, sea-salt) across five log-normal modes, ranging from 1120 sub to super micron sizes. Mineral dust is simulated separately using a 6 bin mass only scheme, ranging in size from 0.6 to 60 microns in diameter (Woodward, 2001). Ammonium nitrate is not currently included within the UKCA aerosol scheme. The formation of secondary organic aerosols (SOA) is included based on a fixed yield rate of 26% from the products of monoterpene oxidation. The higher fixed yield value accounts for the underlying uncertainty in SOA formation and the absence of anthropogenic, marine and isoprene sources.

1125 Precursor emission fluxes are either prescribed using specified input files or calculated interactively using online meteorological variables within UKESM1. Methane is represented by using prescribed global concentrations. Interactive emission fluxes are calculated online for sea salt, DMS, dust, lightning NO<sub>x</sub> and biogenic volatile organic compounds (BVOCs). Emissions of isoprene and monoterpenes from the natural environment are calculated online by coupling to the land surface scheme within UKESM1. Simulations provided by UKESM1 and used in the AMAP assessment have been undertaken using different 1130 configurations. For this study, experiments UKESM1 has been set up using an atmosphere only configuration that is nudged to ECMWF reanalysis (ERA-interim) of temperature and wind fields above the boundary layer. Prescribed values of sea surface temperatures and sea ice are used for each year of simulation based on historical simulations conducted as part of CMIP6 using the fully coupled atmosphere-ocean configuration of UKESM1. For other ancillary inputs a multi-year climatology was used; equivalent to an AMIP type simulation.

## 1135 **A18 WRF-Chem**

WRF-Chem (Weather Research and Forecasting model with online coupled chemistry) is used to simulate the transport and chemical transformation of trace gases and aerosols simultaneously with the meteorology. The model dynamics (WRF) are non-hydrostatic. The model version used for AMAP is WRF-Chem version 3.8.1 also including updates reported in Marelle et al. (2017) and Marelle et al. (2018). The simulation was performed on a polar stereographic projection with a horizontal 1140 resolution of 100 km and 50 vertical hybrid terrain-following vertical pressure levels using hydrostatic pressure. The center of the domain is placed at the North pole and the latitude at the domain's outside boundary varies from 7° South to 7° North. The WRF-Chem chemical lateral boundary conditions are from MOZART-4/GEOS-5 (<https://www.acom.ucar.edu/wrf-chem/mozart.shtml>; Emmons et al. (2010). Pressure at the model top is set to 50 hPa with stratospheric concentrations (e.g. ozone) taken from climatologies. The model was run with Morrison double-moment scheme microphysics, long and short wave 1145 radiative effects treated by RRTMG scheme, Kain-Fritsch-Cumulus Potential (KF-CuP) cumulus parameterization scheme. The model was run with SAPRC-99 chemical scheme providing gas-phase tropospheric reactions including VOCs and NO<sub>x</sub>, coupled with the MOSAIC 8 bin sectional scheme including VBS treatments for SOA. Methane concentrations are prescribed. Stratospheric or tropospheric halogen chemistry is not included. It was run using anthropogenic emissions from ECLIPSE v6b

and the GFED fire emissions. Boundary and initial meteorological conditions were given by the global NCEP Final Analysis (FNL) and used to nudge the temperature, relative humidity, and winds at every dynamical time-step above the planetary boundary layer.

## Appendix B: Observational Datasets

The following datasets were used to evaluate the models in this study. As BC measurements vary by instrument, Table B1 summarizes the different Arctic BC datasets used in this study.

For SLCFs other than Arctic BC, Table B2 summarizes some information about the observation networks.

*Author contributions.* CHW organized the model-measurement comparisons in the AMAP SLCF expert group, led the trace gas model evaluations, and wrote the manuscript with contributions from her co-authors. RM developed and ran the aerosols model-measurement comparison scripts, including the ship-based BC measurements and did the aerosols analysis; KvS led the AMAP SLCF modelling strategy and developed and ran the CanAM5-PAM model; SE and NE provided FLEXPART model output, and SE did the model-measurement comparisons for BC and  $\text{SO}_4^{2-}$  deposition. DW-P developed the CIS tool for BC aircraft model-measurement comparisons, and BW used the tool and did the model-aircraft comparisons and analysis. LS did the ACE-FTS trace gas model comparisons, and KW provided guidance on ACE-FTS data quality, usage and model measurement comparisons. MF co-led the AMAP model strategy and ran the CESM model. LP provided additional CESM model runs. DP developed and ran the CMAM model. YP provided CIESM-MAM7 model output; JC provided DEHM model output, TK provided ECHAM-SALSA model output, ST and MG provided EMEP-MSC-W model output and some analysis. UI, GF, and KT provided the GISS-E2.1 model output; WG and SB provided the GEM-MACH model output; JF, R-YC, and XD provided the GEOS-Chem model output; JL provided the MATCH model output; MT provided the MATCH-SALSA model output; NO provided the MRI-ESM2 model output; MS and SK provided the NorESM model output; RS provided the OsloCTM model output; SA and ST provided UKESM1 model output; and KL, J-CR, TO, and LM provided WRF-Chem model output. SS and LH provided Alert datasets; OP provided Russian cruise ship measurements; FT and YK provided the Japanese ship measurements; HS and AM provided Villum Research Station datasets; JS provided aerosol datasets and expertise.

*Competing interests.* No competing interests are present.

*Acknowledgements.* The work reflected in this publication was produced with the financial support of the Arctic Monitoring and Assessment Programme (AMAP). The authors would like to thank all operators and technicians at the Arctic stations for the collection of observational data. Thanks are also due to the following people for providing us with data: Mauro Mazzola, Stefania Gilardoni, and Angelo Lupi from the Institute of Polar Sciences for eBC measurements at Gruvebadet lab; and Mirko Severi from University of Florence for  $\text{SO}_4^{2-}$  measurements at Gruvabadet. Assessments of Russian ship based campaign was performed according to the Development program of the Interdisciplinary Scientific and Educational School of M.V.Lomonosov Moscow State University “Future Planet and Global Environmental Change”, develop-

ment of the methodology for aethalometric data treatment was supported by RSF project #19 -77-30004. The BC observations on R/V Mirai were supported by the Ministry of Education, Culture, Sports, Science and Technology (MEXT), Japan (Arctic Challenge for Sustainability (ArCS) project). Fairbanks aerosol measurements came from William Simpson. For Villum data, we acknowledge the Aarhus University, Department of Environmental Science (ENVS). NOAA/ESRL/GMD, EMEP (<http://ebas.nilu.no>) and WMO GAW network are acknowledged for Barrow and Zeppelin observational datasets. Contributions by SMHI were funded by the Swedish Environmental Protection Agency under contract NV-03174-20 and Swedish Climate and Clean Air Research program (SCAC) and partly by Swedish National Space Board (NORD-SLCP, Grant agreement ID: 94/16) and EU Horizon 2020 project Integrated Arctic Observing System (INTAROS, Grant agreement ID: 727890). The ACE-FTS is a Canadian-led mission mainly supported by Canadian Space Agency (CSA). Work on ACE-FTS analysis was supported by the Natural Sciences and Engineering Research Council of Canada (NSERC). IMPROVE is a collaborative association of state, tribal, and federal agencies, and international partners. US Environmental Protection Agency is the primary funding source, with contracting and research support from the National Park Service. The Air Quality Group at the University of California, Davis is the central analytical laboratory, with ion analysis provided by Research Triangle Institute, and carbon analysis provided by Desert Research Institute. JS holds the Ingvar Kamprad Chair for Extreme Environments Research sponsored by Ferring Pharmaceuticals. JS acknowledges funding from the Swiss National Science Foundation (project no. 200021\_188478). DWP acknowledges funding from NERC projects NE/P013406/1 (A-CURE) and NE/S005390/1 (ACRUISE) as well as funding from the European Union's Horizon 2020 research and innovation programme iMIRACLI under Marie Skłodowska-Curie grant agreement No 860100. PM<sub>2.5</sub> observation from the US embassy in China belongs to the U.S. Department of State and is not fully verified or validated and could be subject to changes/corrections/errors. LATMOS acknowledges support from the EU iCUPE (Integrating and Comprehensive Understanding on Polar Environments) project (grant agreement n°689443), under the European Network for Observing our Changing Planet (ERA-Planet), and from access to IDRIS HPC resources (GENCI allocation A009017141) and the IPSL mesoscale computing centre (CICLAD: Calcul Intensif pour le CLimat, l'Atmosphère et la Dynamique) for model simulations. NO was supported by the Japan Society for the Promotion of Science KAKENHI (grant numbers: JP18H03363, JP18H05292, and JP21H03582), the Environment Research and Technology Development Fund (JPMEERF20202003 and JPMEERF20205001) of the Environmental Restoration and Conservation Agency of Japan, the Arctic Challenge for Sustainability II (ArCS II), Program Grant Number JPMXD1420318865, and a grant for the Global Environmental Research Coordination System from the Ministry of the Environment, Japan (MLIT1753). The research with GISS-E2.1 has been supported by the Aarhus University Interdisciplinary Centre for Climate Change (iClimate) OH fund (no. 2020-0162731), the FREYA project funded by the Nordic Council of Ministers (grant agreement nos. MST-227-00036 and MFVM-2019-13476), and the EVAM-SLCF funded by the Danish Environmental Agency (grant agreement no. MST-112-00298). JC (for DEHM model) acknowledges Danish Environmental Protection Agency (DANCEA funds for Environmental Support to the Arctic Region project; grant no. 2019-7975). The ECHAM-HAMMOZ model is developed by a consortium composed of ETH Zurich, Max Planck Institut für Meteorologie, Forschungszentrum Jülich, University of Oxford, the Finnish Meteorological Institute and the Leibniz Institute for Tropospheric Research, and managed by the Center for Climate Systems Modeling (C2SM) at ETH Zurich.

## References

- 1210 Abdul-Razzak, H. and Ghan, S. J.: A parameterization of aerosol activation 3. Sectional representation, *J. Geophys. Res.*, 107, AAC1.1–AAC1.6, <https://doi.org/10.1029/2001JD000483>, 2002.
- Alexander, B., Park, R. J., Jacob, D. J., and Gong, S.: Transition metal-catalyzed oxidation of atmospheric sulfur: Global implications for the sulfur budget, *Journal of Geophysical Research: Atmospheres*, 114, <https://doi.org/https://doi.org/10.1029/2008JD010486>, 2009.
- Allen, R. J. and Landuyt, W.: The vertical distribution of black carbon in CMIP5 models: Comparison to observations and the importance of convective transport, *Journal of Geophysical Research: Atmospheres*, 119, 4808–4835, <https://doi.org/https://doi.org/10.1002/2014JD021595>, 2014.
- 1215 Amann, M., Bertok, I., Borken-Kleeefeld, J., Cofala, J., Heyes, C., Höglund-Isaksson, L., Klimont, Z., Nguyen, B., Posch, M., Rafaj, P., Sandler, R., Schöpp, W., Wagner, F., and Winiwarter, W.: Cost-effective control of air quality and greenhouse gases in Europe: Modelling and policy applications, *Environmental Modeling and Software*, 26, 1489–1501, 2011.
- 1220 AMAP: Arctic Monitoring and Assessment Programme, Assessment 2015: Black carbon and ozone as Arctic climate forcers, Technical report, AMAP, Oslo, Norway. vii + 116 pp., [www.amap.no](http://www.amap.no), 2015a.
- AMAP: Arctic Monitoring and Assessment Programme, Assessment 2015: Methane as an Arctic climate forcer., Technical report, AMAP, Norway. vii + 139 pp., [www.amap.no](http://www.amap.no), 2015b.
- AMAP: Arctic Climate Change Update 2021: Key Trends and Impacts. Summary for Policy-makers, Tech. rep.,
- 1225 Arctic Monitoring and Assessment Programme (AMAP), Tromsø, Norway, <https://www.amap.no/documents/doc/arctic-climate-change-update-2021-key-trends-and-impacts.-summary-for-policy-makers/3508>, 2021.
- AMAP: Arctic Monitoring and Assessment Programme, Assessment 2021: short-lived climate forcers, Technical report, AMAP, Oslo, Norway., in press, [www.amap.no](http://www.amap.no), in press, 2022.
- Amos, H. M., Jacob, D. J., Holmes, C. D., Fisher, J. A., Wang, Q., Yantosca, R. M., Corbitt, E. S., Galarneau, E., Rutter, A. P., Gustin, M. S.,
- 1230 Steffen, A., Schauer, J. J., Graydon, J. A., Louis, V. L. S., Talbot, R. W., Edgerton, E. S., Zhang, Y., and Sunderland, E. M.: Gas-Particle Partitioning of Atmospheric Hg(II) and Its Effect on Global Mercury Deposition, *Atmos. Chem. Phys.*, 12, 591–603, 2012.
- Andersson, C., Langner, J., and Bergström, R.: Interannual variation and trends in air pollution over Europe due to climate variability during 1958-2001 simulated with a regional CTM coupled to the ERA-40 reanalysis, *Tellus*, 59B, 77–98, 2007.
- Andersson, C., Bergström, R., Bennet, C., Robertson, L., Thomas, M., Korhonen, H., Lehtinen, K. E. J., and Kokkola, H.: MATCH-SALSA –
- 1235 Multi-scale Atmospheric Transport and Chemistry model coupled to the SALSA aerosol microphysics model – Part 1: Model description and evaluation, *Geosci. Model Dev.*, 8, 171–189, <https://doi.org/10.5194/gmd-8-171-2015>, 2015.
- Andres, R. J. and Kasgnoc, A. D.: A time-averaged inventory of subaerial volcanic sulfur emissions, *Journal of Geophysical Research: Atmospheres*, 103, 25 251–25 261, <https://doi.org/https://doi.org/10.1029/98JD02091>, 1998.
- Archibald, A. T., O’Connor, F. M., Abraham, N. L., Archer-Nicholls, S., Chipperfield, M. P., Dalvi, M., Folberth, G. A., Dennison, F.,
- 1240 Dhomse, S. S., Griffiths, P. T., Hardacre, C., Hewitt, A. J., Hill, R. S., Johnson, C. E., Keeble, J., Köhler, M. O., Morgenstern, O., Mulcahy, J. P., Ordóñez, C., Pope, R. J., Rumbold, S. T., Russo, M. R., Savage, N. H., Sellar, A., Stringer, M., Turnock, S. T., Wild, O., and Zeng, G.: Description and evaluation of the UKCA stratosphere–troposphere chemistry scheme (StratTrop vn 1.0) implemented in UKESM1, *Geoscientific Model Development*, 13, 1223–1266, <https://doi.org/10.5194/gmd-13-1223-2020>, 2020.
- Arnold, S., Law, K., Brock, C., Thomas, J., Starkweather, S., von Salzen, K., Stohl, A., Sharma, S., Lund, M., Flanner, M.,
- 1245 Petäjä, T., Tanimoto, H., Gamble, J., Dibb, J., Melamed, M., Johnson, N., Fidel, M., Tynkkynen, V.-P., Baklanov, A., Eckhardt,

- S., Monks, S., Browse, J., and Bozem, H.: Arctic air pollution: Challenges and opportunities for the next decade, *Elementa*, 4, <https://doi.org/10.12952/journal.elementa.000104>, 000104, 2016.
- 1250 Arnold, S. R., Emmons, L. K., Monks, S. A., Law, K. S., Ridley, D. A., Turquety, S., Tilmes, S., Thomas, J. L., Bouarar, I., Flemming, J., Huijnen, V., Mao, J., Duncan, B. N., Steenrod, S., Yoshida, Y., Langner, J., and Long, Y.: Biomass burning influence on high-latitude tropospheric ozone and reactive nitrogen in summer 2008: a multi-model analysis based on POLMIP simulations, *Atmospheric Chemistry and Physics*, 15, 6047–6068, <https://doi.org/10.5194/acp-15-6047-2015>, <https://acp.copernicus.org/articles/15/6047/2015/>, 2015.
- Barrie, L. A., Bottenheim, J. W., Schnell, R. C., Crutzen, P. J., and Rasmussen, R. A.: Ozone destruction and photochemical-reactions at polar sunrise in the lower Arctic atmosphere, *Nature*, 334, 138–141, 1988.
- 1255 Bauer, S. E. and Koch, D.: Impact of heterogeneous sulfate formation at mineral dust surfaces on aerosol loads and radiative forcing in the Goddard Institute for Space Studies general circulation model, *Journal of Geophysical Research: Atmospheres*, 110, D17, <https://doi.org/10.1029/2005JD005870>, 2005.
- Bauer, S. E., Koch, D., Unger, N., Metzger, S. M., Shindell, D. T., and Streets, D. G.: Nitrate aerosols today and in 2030: a global simulation including aerosols and tropospheric ozone, *Atmospheric Chemistry and Physics*, 7, 5043–059, <https://doi.org/10.5194/acp-7-5043-2007>, 2007a.
- 1260 Bauer, S. E., Mishchenko, M. I., Lacis, A. A., Zhang, S., Perlwitz, J., and Metzger, S. M.: Do sulfate and nitrate coatings on mineral dust have important effects on radiative properties and climate modeling?, *Journal of Geophysical Research: Atmospheres*, 112, D6, <https://doi.org/10.1029/2005JD006977>, 2007b.
- Bauer, S. E., Bausch, A., Nazarenko, L., Tsigaridis, K., Xu, B., Edwards, R., Bisiaux, M., and McConnell, J.: Historical and future black carbon deposition on the three ice caps: Ice core measurements and model simulations from 1850 to 2100, *Journal of Geophysical Research: Atmospheres*, 118, 7948–7961, <https://doi.org/https://doi.org/10.1002/jgrd.50612>, 2013.
- 1265 Bauer, S. E., Tsigaridis, K., Faluvegi, G., Kelley, M., Lo, K. K., Miller, R. L., Nazarenko, L., Schmidt, G. A., and Wu, J.: Historical (1850–2014) Aerosol Evolution and Role on Climate Forcing Using the GISS ModelE2.1 Contribution to CMIP6, *Journal of Advances in Modeling Earth Systems*, 12, e2019MS001978, <https://doi.org/https://doi.org/10.1029/2019MS001978>, e2019MS001978 2019MS001978, 2020.
- 1270 Bauguitte, S.: Facility for airborne atmospheric measurements: Science instruments, <http://www.faam.ac.uk/index.php/science-instruments/chemistry/64-instruments>, 2014.
- Beer, R.: TES on the aura mission: scientific objectives, measurements, and analysis overview, *IEEE Transactions on Geoscience and Remote Sensing*, 44, 1102–1105, <https://doi.org/10.1109/TGRS.2005.863716>, 2006.
- 1275 Bentsen, M., Bethke, I., Debernard, J. B., Iversen, T., Kirkevåg, A., Seland, O., Drange, H., Roelandt, C., Seierstad, I. A., Hoose, C., and Kristjánsson, J. E.: The Norwegian Earth System Model, NorESM1-M—Part 1: Description and basic evaluation of the physical climate, *Geosci. Model Dev.*, 6, 687–720, <https://doi.org/10.5194/gmd-6-687-2013>, 2013.
- Bergström, R., Denier van der Gon, H. A. C., Prévôt, A. S. H., Yttri, K. E., and Simpson, D.: Modelling of organic aerosols over Europe (2002–2007) using a volatility basis set (VBS) framework: application of different assumptions regarding the formation of secondary organic aerosol, *Atmos. Chem. Phys.*, 12, 8499–8527, <https://doi.org/10.5194/acp-12-8499-2012>, 2012.
- 1280 Bernath, P. F., McElroy, C. T., Abrams, M. C., Boone, C. D., Butler, M., Camy-Peyret, C., Carleer, M., Clerbaux, C., Coheur, P.-F., Colin, R., DeCola, P., DeMazière, M., Drummond, J. R., Dufour, D., Evans, W. F. J., Fast, H., Fussen, D., Gilbert, K., Jennings, D. E., Llewellyn, E. J., Lowe, R. P., Mahieu, E., McConnell, J. C., McHugh, M., McLeod, S. D., Michaud, R., Midwinter, C., Nassar, R., Nichitiu, F., Nowlan, C., Rinsland, C. P., Rochon, Y. J., Rowlands, N., Semeniuk, K., Simon, P., Skelton, R., Sloan, J. J., Soucy, M.-A., Strong,

- K., Tremblay, P., Turnbull, D., Walker, K. A., Walkty, I., Wardle, D. A., Wehrle, V., Zander, R., and Zou, J.: Atmospheric Chemistry Experiment (ACE): Mission overview, *Geophysical Research Letters*, 32, <https://doi.org/https://doi.org/10.1029/2005GL022386>, 2005.
- 1285 Berrisford, P., Dee, D., Poli, P., Brugge, R., Fielding, K., Fuentes, M., Kållberg, P., Kobayashi, S., Uppala, S., and Simmons, A.: The ERA-Interim archive Version 2.0, technical report, U.S. EPA, OAQPS, Shinfield Park, Reading, 2011.
- Bey, I., Jacob, D. J., Yantosca, R. M., Logan, J. A., Field, B. D., Fiore, A. M., Li, Q., Liu, H. Y., Mickley, L. J., and Schultz, M. G.: Global modeling of tropospheric chemistry with assimilated meteorology: Model description and evaluation, *J. Geophys. Res.*, 106, 23 073–23 095, <https://doi.org/10.1029/2001JD000807>, 2001.
- 1290 Biraud, S. C.: Carbon Monoxide Mixing Ratio System Handbook, Tech. rep., U.S. Dept. of Energy, ARM Clim. Res. Facil., Washington, D. C., 2011.
- Bottenheim, J. W., Gallant, A. G., and Brice, K. A.: Measurements of NO<sub>y</sub> species and O<sub>3</sub> at 82°N latitude, *Geophys. Res. Lett.*, 13, 113–116, 1986.
- 1295 Brandt, J., Silver, J., Frohn, L. M., Geels, C., Gross, A., Hansen, A. B., Hansen, K. M., Hedegaard, G. B., Skjøth, C. A., Villadsen, H., Zare, A., and Christensen, J. H.: An integrated model study for Europe and North America using the Danish Eulerian Hemispheric Model with focus on intercontinental transport of air pollution, *Atmos. Environ.*, 53, 156–176, 2012.
- Breider, T. J., Mickley, L. J., Jacob, D. J., Wang, Q., Fisher, J. A., Chang, R. Y.-W., and Alexander, B.: Annual distributions and sources of Arctic aerosol components, aerosol optical depth, and aerosol absorption, *Journal of Geophysical Research: Atmospheres*, 119, 4107–4124, <https://doi.org/https://doi.org/10.1002/2013JD020996>, 2014.
- 1300 Breider, T. J., Mickley, L. J., Jacob, D. J., Ge, C., Wang, J., Payer Sulprizio, M., Croft, B., Ridley, D. A., McConnell, J. R., Sharma, S., Husain, L., Dutkiewicz, V. A., Eleftheriadis, K., Skov, H., and Hopke, P. K.: Multidecadal trends in aerosol radiative forcing over the Arctic: Contribution of changes in anthropogenic aerosol to Arctic warming since 1980, *Journal of Geophysical Research: Atmospheres*, 122, 3573–3594, <https://doi.org/https://doi.org/10.1002/2016JD025321>, 2017.
- 1305 Brock, C. A., Cozic, J., Bahreini, R., Froyd, K. D., Middlebrook, A. M., McComiskey, A., Brioude, J., Cooper, O. R., Stohl, A., Aikin, K. C., de Gouw, J. A., Fahey, D. W., Ferrare, R. A., Gao, R.-S., Gore, W., Holloway, J. S., Huebler, G., Jefferson, A., Lack, D. A., Lance, S., Moore, R. H., Murphy, D. M., Nenes, A., Novelli, P. C., Nowak, J. B., Ogren, J. A., Peischl, J., Pierce, R. B., Pilewskie, P., Quinn, P. K., Ryerson, T. B., Schmidt, K. S., Schwarz, J. P., Sodemann, H., Spackman, J. R., Stark, H., Thomson, D. S., Thornberry, T., Veres, P., Watts, L. A., Warneke, C., and Wollny, A. G.: Characteristics, sources, and transport of aerosols measured in spring 2008 during the aerosol, radiation, and cloud processes affecting Arctic Climate (ARCPAC) Project, *Atmos. Chem. Phys.*, 6, 2423–2453, <https://doi.org/10.5194/acp-11-2423-2011>, 2011.
- 1310 Brown, S. S., Ryerson, T. B., Wollny, A. G., Brock, C. A., Peltier, R., Sullivan, A. P., Weber, R. J., Dubé, W. P., Trainer, M., Meagher, J. F., Fehsenfeld, F. C., and Ravishankara, A. R.: Variability in Nocturnal Nitrogen Oxide Processing and Its Role in Regional Air Quality, *Science*, 311, 67–70, <https://doi.org/10.1126/science.1120120>, 2006.
- 1315 Browse, J., Carslaw, K. S., Arnold, S. R., Pringle, K., and Boucher, O.: The scavenging processes controlling the seasonal cycle in Arctic sulphate and black carbon aerosol, *Atmospheric Chemistry and Physics*, 12, 6775–6798, <https://doi.org/10.5194/acp-12-6775-2012>, 2012.
- Bush, E. and Lemmen, D. S.: Canada's Changing Climate Report, Tech. rep., Government of Canada, Ottawa, ON, Canada, <https://www.nrcan.gc.ca/climate-change/impacts-adaptations/canadas-changing-climate-report/21177>, 2019.
- Cassiani, M., Stohl, A., and Brioude, J.: Lagrangian Stochastic Modelling of Dispersion in the Convective Boundary Layer with Skewed Turbulence Conditions and a Vertical Density Gradient: Formulation and Implementation in the FLEXPART Model, *Boundary-Layer Meteorol.*, 154, 367–390, <https://doi.org/10.1007/s10546-014-9976-5>, 2014.
- 1320

- Cavalli, F., Viana, M., Yttri, K. E., Genberg, J., and Putaud, J.-P.: Toward a standardised thermal-optical protocol for measuring atmospheric organic and elemental carbon: the EUSAAR protocol, *Atmospheric Measurement Techniques*, 3, 79–89, <https://doi.org/10.5194/amt-3-79-2010>, 2010.
- 1325 Chan, T. W., Huang, L., Banwait, K., Zhang, W., Ernst, D., Wang, X., Watson, J. G., Chow, J. C., Green, M., Czimczik, C. I., Santos, G. M., Sharma, S., and Jones, K.: Inter-comparison of elemental and organic carbon mass measurements from three North American national long-term monitoring networks at a co-located site, *Atmospheric Measurement Techniques*, 12, 4543–4560, <https://doi.org/10.5194/amt-12-4543-2019>, 2019.
- Charron, M., Polavarapu, S., Buehner, M., Vaillancourt, P. A., Charette, C., Roch, M., Morneau, J., Garand, L., Aparicio, J. M., MacPherson, S., Pellerin, S., St-James, J., and Heilliette, S.: The Stratospheric Extension of the Canadian Global Deterministic Medium-Range Weather Forecasting System and Its Impact on Tropospheric Forecasts, *Monthly Weather Review*, 140, 1924–1944, <https://doi.org/10.1175/MWR-D-11-00097.1>, 2012.
- 1330 Chen, J., Anderson, K., Pavlovic, R., Moran, M. D., Englefield, P., Thompson, D. K., Munoz-Alpizar, R., and Landry, H.: The FireWork v2.0 air quality forecast system with biomass burning emissions from the Canadian Forest Fire Emissions Prediction System v2.03, *Geoscientific Model Development*, 12, 3283–3310, <https://doi.org/10.5194/gmd-12-3283-2019>, 2019.
- 1335 Chen, Q., Schmidt, J. A., Shah, V., Jaegle, L., Sherwen, T., and Alexander, B.: Sulfate production by reactive bromine: Implications for the global sulfur and reactive bromine budgets, *Geophys. Res. Lett.*, 44, 7069–7078, <https://doi.org/10.1002/2017GL073812>, 2017.
- Chow, J. C., Watson, J. G., Pritchett, L. C., Pierson, W. R., Frazier, C. a., and Purcell, R. G.: The dri thermal/optical reflectance carbon analysis system: description, evaluation and applications in U.S. Air quality studies, *Atmos. Environ.*, 27, 1185–1201, [https://doi.org/10.1016/0960-1686\(93\)90245-T](https://doi.org/10.1016/0960-1686(93)90245-T), 1993.
- 1340 Chow, J. C., Watson, J. G., Crow, D., Lowenthal, D. H., and Merrifield, T.: Comparison of IMPROVE and NIOSH Carbon Measurements, *Aerosol Science and Technology*, 34, 23–34, <https://doi.org/10.1080/02786820119073>, 2001.
- Chow, J. C., Watson, J. G., Chen, L.-W. A., Arnott, W. P., Moosmüller, H., and Fung, K. K.: Equivalence of elemental carbon by Thermal/Optical Reflectance and Transmittance with different temperature protocols, *Environ. Sci. Technol.*, 38, 4414–4422, <https://doi.org/10.1021/es034936u>, 2004.
- 1345 Christensen, J. H.: The Danish Eulerian hemispheric model - A three-dimensional air pollution model used for the Arctic, *Atmos. Environ.*, 31, 4169–4191, 1997.
- Côté, J., Desmarais, J.-G., Gravel, S., Méthot, A., Patoine, A., Roch, M., and Staniforth, A.: The Operational CMC-MRB Global Environmental Multiscale (GEM) Model. Part II: Results, *Monthly Weather Review*, 126, 1397–1418, [https://doi.org/10.1175/1520-0493\(1998\)126<1397:TOCMGE>2.0.CO;2](https://doi.org/10.1175/1520-0493(1998)126<1397:TOCMGE>2.0.CO;2), 1998a.
- 1350 Côté, J., Gravel, S., Méthot, A., Patoine, A., Roch, M., and Staniforth, A.: The Operational CMC-MRB Global Environmental Multiscale (GEM) Model. Part I: Design Considerations and Formulation, *Monthly Weather Review*, 126, 1373–1395, [https://doi.org/10.1175/1520-0493\(1998\)126<1373:TOCMGE>2.0.CO;2](https://doi.org/10.1175/1520-0493(1998)126<1373:TOCMGE>2.0.CO;2), 1998b.
- Dabek-Zlotorzynska, E., Dann, T. F., Kalyani Martinelango, P., Celso, V., Brook, J. R., Mathieu, D., Ding, L., and Austin, C. C.: Canadian National Air Pollution Surveillance (NAPS) PM<sub>2.5</sub> speciation program: Methodology and PM<sub>2.5</sub> chemical composition for the years 2003–2008, *Atmospheric Environment*, 45, 673–686, <https://doi.org/https://doi.org/10.1016/j.atmosenv.2010.10.024>, 2011.
- 1355 Damian, V., Sandu, A., Damian, M., Potra, F., and Carmichael, G.: The Kinetic PreProcessor KPP-A software environment for solving chemical kinetics, *Computers and Chem. Engr.*, 26, 1567–1579, 2002.



- 1360 Danabasoglu, G., Lamarque, J., Bacmeister, J., Bailey, D. A., DuVivier, A. K., and Edwards, J.: The Community Earth System Model Version 2 (CESM2), *Journal of Advances in Modeling Earth Systems*, 12, <https://doi.org/https://doi.org/10.1029/2019MS001916>, 2020.
- Davis, J. M., Bhave, P. V., and Foley, K. M.: Parameterization of N<sub>2</sub>O<sub>5</sub> reaction probabilities on the surface of particles containing ammonium, sulfate, and nitrate, *Atmospheric Chemistry and Physics*, 8, 5295–5311, <https://doi.org/10.5194/acp-8-5295-2008>, 2008.
- 1365 Dee, D. P., Uppala, S. M., Simmons, A. J., Berrisford, P., Polia, P., Kobayashib, S., Andraec, U., Balmaseda, M. A., Balsamo, G., P. B., Bechtold, P., Beljaars, A. C. M., van de Bergd, L., Bidlot, J., Bormann, N., Delsol, C., Dragani, R., Fuentes, M., Geer, A. J., Haimberger, L., Healy, S. B., Hersbach, H., Hólm, E. V., Isaksen, L., Kållberg, P., Köhler, M., Matricardi, M., McNally, A. P., Monge-Sanz, B. M., Morcrette, J.-J., Park, B.-K., Peubey, C., de Rosnay, P., Tavolato, C., Thépaut, J.-N., and Vitart, F.: The ERA-Interim reanalysis: configuration and performance of the data assimilation system, *Q. J. R. Meteorol. Soc.*, 137, 553–597, <https://doi.org/10.1002/qj.828>, 2011.
- 1370 Deeter, M. N., Edwards, D. P., Francis, G. L., Gille, J. C., Mao, D., Martínez-Alonso, S., Worden, H. M., Ziskin, D., and Andreae, M. O.: Radiance-based retrieval bias mitigation for the MOPITT instrument: the version 8 product, *Atmospheric Measurement Techniques*, 12, 4561–4580, <https://doi.org/10.5194/amt-12-4561-2019>, <https://amt.copernicus.org/articles/12/4561/2019/>, 2019.
- Delene, D. J. and Ogren, J. A.: Variability of Aerosol Optical Properties at Four North American Surface Monitoring Sites, *Journal of the Atmospheric Sciences*, 59, 1135–1150, [https://doi.org/10.1175/1520-0469\(2002\)059<1135:VOAOPA>2.0.CO;2](https://doi.org/10.1175/1520-0469(2002)059<1135:VOAOPA>2.0.CO;2), 2002.
- 1375 Dentener, F., Kinne, S., Bond, T., Boucher, O., Cofala, J., Generoso, S., Ginoux, P., Gong, S., Hoelzemann, J. J., Ito, A., Marelli, L., Penner, J. E., Putaud, J.-P., Textor, C., Schulz, M., van der Werf, G. R., and Wilson, J.: Emissions of primary aerosol and precursor gases in the years 2000 and 1750 prescribed data-sets for AeroCom, *Atmospheric Chemistry and Physics*, 6, 4321–4344, <https://doi.org/10.5194/acp-6-4321-2006>, 2006.
- Dlugokencky, E. J., Steele, L. P., Lang, P. M., and Masarie, K. A.: The growth rate and distribution of atmospheric methane, *J. Geophys. Res. Atmos.*, 99, 17 021–17 043, <https://doi.org/10.1029/94JD01245>, 1994.
- 1380 Duncan Fairlie, T., Jacob, D. J., and Park, R. J.: The impact of transpacific transport of mineral dust in the United States, *Atmospheric Environment*, 41, 1251–1266, <https://doi.org/https://doi.org/10.1016/j.atmosenv.2006.09.048>, 2007.
- Eckhardt, S., Quennehen, B., Olivieri, D. J. L., Berntsen, T. K., Cherian, R., Christensen, J. H., Collins, W., Crepinsek, S., Daskalakis, N., Flanner, M., Herber, A., Heyes, C., Hodnebrog, Ø., Huang, L., Kanakidou, M., Klimont, Z., Langner, J., Law, K. S., Lund, M. T., Mahmood, R., Massling, A., Myriokefalitakis, S., Nielsen, I. E., Nøjgaard, J. K., Quaas, J., Quinn, P. K., Raut, J.-C., Rumbold, S. T., Schulz, M., Sharma, S., Skeie, R. B., Skov, H., Uttal, T., von Salzen, K., and Stohl, A.: Current model capabilities for simulating black carbon and sulfate concentrations in the Arctic atmosphere: a multi-model evaluation using a comprehensive measurement data set, *Atmos. Chem. and Phys.*, 15, 9413–9433, <https://doi.org/10.5194/acp-15-9413-2015>, 2015.
- 1385 Eleftheriadis, K., Vratolis, S., and Nyeki, S.: Aerosol black carbon in the European Arctic: Measurements at Zeppelin station, Ny-Ålesund, Svalbard from 1998–2007, *Geophysical Research Letters*, 36, <https://doi.org/https://doi.org/10.1029/2008GL035741>, 2009.
- 1390 EMEP: EMEP manual for sampling and chemical analysis, Manual, Norwegian Institute for Air Research, Oslo, Norway., <https://projects.nilu.no/ccc/manual/>, 2014.
- Emmons, L., Walters, S., Hess, P., Lamarque, J.-F., Pfister, G., Fillmore, D., Granier, C., Guenther, A., Kinnison, D., Laepple, T., Orlando, J., Tie, X., Tyndall, G., Wiedinmyer, C., Baughcum, S., and Kloster, S.: Description and evaluation of the Model for Ozone and Related chemical Tracers, version 4 (MOZART-4), *Geosci. Model Dev.*, 3, 43–67, <https://doi.org/10.5194/gmd-3-43-2010>, 2010.
- 1395 Emmons, L. K., Arnold, S. R., Monks, S. A., Huijnen, V., Tilmes, S., Law, K. S., Thomas, J. L., Raut, J.-C., Bouarar, I., Turquety, S., Long, Y., Duncan, B., Steenrod, S., Strode, S., Flemming, J., Mao, J., Langner, J., Thompson, A. M., Tarasick, D., Apel, E. C., Blake, D. R., Cohen, R. C., Dibb, J., Diskin, G. S., Fried, A., Hall, S. R., Huey, L. G., Weinheimer, A. J., Wisthaler, A., Mikoviny, T., Nowak, J., Peischl,

- J., Roberts, J. M., Ryerson, T., Warneke, C., and Helmig, D.: The POLARCAT Model Intercomparison Project (POLMIP): overview and evaluation with observations, *Atmospheric Chemistry and Physics*, 15, 6721–6744, <https://doi.org/10.5194/acp-15-6721-2015>, 2015.
- 1400 Emmons, L. K., Schwantes, R. H., Orlando, J. J., Tyndall, G., Kinnison, D., Lamarque, J.-F., Marsh, D., Mills, M. J., Tilmes, S., Bardeen, C., Buchholz, R. R., Conley, A., Gettelman, A., Garcia, R., Simpson, I., Blake, D. R., Meinardi, S., and Pétron, G.: The Chemistry Mechanism in the Community Earth System Model Version 2 (CESM2), *Journal of Advances in Modeling Earth Systems*, 12, e2019MS001882, <https://doi.org/https://doi.org/10.1029/2019MS001882>, e2019MS001882 2019MS001882, 2020a.
- Emmons, L. K., Schwantes, R. H., Orlando, J. J., Tyndall, G., Kinnison, D., Lamarque, J.-F., Marsh, D., Mills, M. J., Tilmes, S., Bardeen, C., Buchholz, R. R., Conley, A., Gettelman, A., Garcia, R., Simpson, I., Blake, D. R., Meinardi, S., and Pétron, G.: The Chemistry Mechanism in the Community Earth System Model Version 2 (CESM2), *Journal of Advances in Modeling Earth Systems*, 12, e2019MS001882, <https://doi.org/https://doi.org/10.1029/2019MS001882>, e2019MS001882 2019MS001882, 2020b.
- 1405 EPRI: Intercomparison of the ADOM and RADM gas-phase chemical mechanisms. Electrical Power Research Institute Topical Report, Tech. rep., 3412 Hillview Avenue, Palo Alto, CA, USA, 1989.
- Fischer, E. V., Jacob, D. J., Yantosca, R. M., Sulprizio, M. P., Millet, D. B., Mao, J., Paulot, F., Singh, H. B., Roiger, A.-E., Ries, L., Talbot, R., Dzepina, K., and Deolal, S. P.: Atmospheric peroxyacetyl nitrate (PAN): a global budget and source attribution, *Atmos. Chem. Phys.*, 14, 2679–2698, 2014.
- 1410 Fisher, J. A., Jacob, D. J., Travis, K. R., Kim, P. S., Marais, E. A., Miller, C. C., Yu, K., Zhu, L., Yantosca, R. M., Sulprizio, M. P., Mao, J., Wennberg, P. O., Crouse, J. D., Teng, A. P., Nguyen, T. B., Clair, J. M. S., Cohen, R. C., Romer, P., Nault, B. A., Wooldridge, P. J., Jimenez, J. L., Campuzano-Jost, P., Day, D. A., Shepson, P. B., Xiong, F., Blake, D. R., Goldstein, A. H., Misztal, P. K., Hanisco, T. F., Wolfe, G. M., Ryerson, T. B., Wisthaler, A., and Mikoviny, T.: Organic nitrate chemistry and its implications for nitrogen budgets in an isoprene- and monoterpene-rich atmosphere: constraints from aircraft (SEAC4RS) and ground-based (SOAS) observations in the Southeast US, *Atmos. Chem. Phys.*, 16, 2961–2990, 2016.
- 1415 Foltescu, V., Pryor, S., and Bennet, C.: Sea salt generation, dispersion and removal on the regional scale, *Atmos. Env.*, 39, 2123–2133, <https://doi.org/10.1016/j.atmosenv.2004.12.030>, 2005.
- 1420 Forster, C., Stohl, A., and Seibert, P.: Parameterization of convective transport in a Lagrangian particle dispersion model and its evaluation, *J. Appl. Meteorol. Climatol.*, 46, 403–422, <https://doi.org/10.1175/JAM2470.1>, 2007.
- Freud, E., Krejci, R., Tunved, P., Leith, R., Nguyen, Q. T., Massling, A., Skov, H., and Barrie, L.: Pan-Arctic Aerosol Number Size Distributions: Seasonality and Transport Patterns, *Atmos. Chem. Phys.*, 17, 8101–8128, <https://doi.org/10.5194/acp-17-8101-2017>, 2017.
- 1425 Gauss, M., S., T., Benedictow, A., Hjellbrekke, A.-G., Aas, W., and Solberg, S.: EMEP MSC-W model performance for acidifying and eutrophying components, photo-oxidants and particulate matter in 2018 (Supplementary material), in: EMEP Status Report 1/2020, Norwegian Meteorological Institute, Oslo, Norway, [https://emep.int/publ/reports/2020/sup\\_Status\\_Report\\_1\\_2020.pdf](https://emep.int/publ/reports/2020/sup_Status_Report_1_2020.pdf), 2020.
- Genberg, J., Denier van der Gon, H. A. C., Simpson, D., Swietlicki, E., Areskou, H., Beddows, D., Ceburnis, D., Fiebig, M., Hansson, H. C., Harrison, R. M., Jennings, S. G., Saarikoski, S., Spindler, G., Visschedijk, A. J. H., Wiedensohler, A., Yttri, K. E., and Bergström, R.: Light-absorbing carbon in Europe - measurement and modelling, with a focus on residential wood combustion emissions, *Atmospheric Chemistry and Physics*, 13, 8719–8738, <https://doi.org/10.5194/acp-13-8719-2013>, 2013.
- 1430 Gent, P., Danabasoglu, G., Donner, L. J., Holland, M. M., Hunke, E. C., Jayne, S. R., Lawrence, D. M., Neale, R. B., Rasch, P. J., Vertenstein, M., Worley, P. H., Yang, Z.-L., and Zhang, M.: The Community Climate System Model Version 4, *J. Climate*, 24, 4973–4991, <https://doi.org/10.1175/2011JCLI4083.1>, 2011.

- Gery, M. W., Whitten, G. Z., Killus, J. P., and Dodge, M. C.: A photochemical kinetics mechanism for urban and regional scale computer modeling, *Journal of Geophysical Research: Atmospheres*, 94, 12 925–12 956, <https://doi.org/https://doi.org/10.1029/JD094iD10p12925>, 1989.
- Ghan, S. J., Leung, L. R., Easter, R. C., and Abdul-Razzak, H.: Prediction of cloud droplet number in a general circulation model, *Journal of Geophysical Research: Atmospheres*, 102, 21 777–21 794, <https://doi.org/https://doi.org/10.1029/97JD01810>, 1997.
- Gíslason, S. R., Stefánsdóttir, G., Pfeffer, M. A., Barsotti, S., Johannsson, T., Galeczka, I., Bali, E., Sigmarsson, O., Stef'ansson, A., Keller, N. S., Sigurdsson, A., Bergsson, B., Galle, B., Jacobo, V. C., Arellano, S., Aiuppa, A., Jónasdóttir, E. B., Eiríksdóttir, E. S., Jakobsson, S., Guðfinnsson, G. H., Halldórsson, S. A., Gunnarsson, H., Haddadi, B., Jónsdóttir, I., Thordarson, T., Riishuus, M., Högnadóttir, T., Dürig, T., Pedersen, G. B. M., Höskuldsson, A., and Gudmundsson, M. T.: Environmental pressure from the 2014–15 eruption of Bárðarbunga volcano, Iceland, *Geochemical Perspectives Letters*, 1, 84–93, <https://doi.org/10.7185/geochemlet.1509>, 2015.
- Gliß, J., Mortier, A., Schulz, M., Andrews, E., Balkanski, Y., Bauer, S. E., Benedictow, A. M. K., Bian, H., Checa-Garcia, R., Chin, M., Ginoux, P., Griesfeller, J. J., Heckel, A., Kipling, Z., Kirkevåg, A., Kokkola, H., Laj, P., Le Sager, P., Lund, M. T., Lund Myhre, C., Matsui, H., Myhre, G., Neubauer, D., van Noije, T., North, P., Olivie, D. J. L., Rémy, S., Sogacheva, L., Takemura, T., Tsigaridis, K., and Tsyro, S. G.: AeroCom phase III multi-model evaluation of the aerosol life cycle and optical properties using ground- and space-based remote sensing as well as surface in situ observations, *Atmospheric Chemistry and Physics*, 21, 87–128, <https://doi.org/10.5194/acp-21-87-2021>, 2021.
- Gluck, S.: TES/Aura L2 Methane Lite Nadir V007, <https://doi.org/10.5067/AURA/TES/TL2CH4LN.007>, nASA/LARC/SD/ASDC, 2004a.
- Gluck, S.: TES/Aura L2 Ozone Lite Nadir V007, <https://doi.org/10.5067/AURA/TES/TL2O3LN.007>, nASA/LARC/SD/ASDC, 2004b.
- Gogoi, M. M., Babu, S. S., Moorthy, K. K., Thakur, R. C., Chaubey, J. P., and Nair, V. S.: Aerosol black carbon over Svalbard regions of Arctic, *Polar Science*, 10, 60–70, <https://doi.org/https://doi.org/10.1016/j.polar.2015.11.001>, 2016.
- Gong, S. L., Barrie, L. A., Blanchet, J.-P., von Salzen, K., Lohmann, U., Lesins, G., Spacek, L., Zhang, L. M., Girard, E., Lin, H., Leaitch, R., Leighton, H., Chylek, P., and Huang, P.: Canadian Aerosol Module: A size-segregated simulation of atmospheric aerosol processes for climate and air quality models 1. Module development, *Journal of Geophysical Research: Atmospheres*, 108, AAC 3–1–AAC 3–16, <https://doi.org/https://doi.org/10.1029/2001JD002002>, 2003.
- Gong, W., Dastoor, A., Bouchet, V., Gong, S., Makar, P., Moran, M., Pabla, B., Ménard, S., Crevier, L.-P., Cousineau, S., and Venkatesh, S.: Cloud processing of gases and aerosols in a regional air quality model (AURAMS), *Atmos. Res.*, 82, 248–275, 2006.
- Gong, W., Makar, P. A., Zhang, J., Milbrandt, J., Gravel, S., Hayden, K. L., Macdonald, A. M., and Leaitch, W. R.: Modelling aerosol cloud meteorology interaction: A case study with a fully coupled air quality model GEM-MACH, *Atmos. Environ.*, 115, 695–715, <https://doi.org/10.1016/j.atmosenv.2015.05.062>, 2015.
- Gong, W., Beagley, S. R., Cousineau, S., Sassi, M., Munoz-Alpizar, R., Ménard, S., Racine, J., Zhang, J., Chen, J., Morrison, H., Sharma, S., Huang, L., Bellavance, P., Ly, J., Izdebski, P., Lyons, L., and Holt, R.: Assessing the impact of shipping emissions on air pollution in the Canadian Arctic and northern regions: current and future modelled scenarios, *Atmospheric Chemistry and Physics*, 18, 16 653–16 687, <https://doi.org/10.5194/acp-18-16653-2018>, 2018.
- Graff, L. S., Iversen, T., Bethke, I., Debernard, J. B., Seland, Ø., Bentsen, M., Kirkevåg, A., Li, C., and Olivie, D. J. L.: Arctic amplification under global warming of 1.5 and 2 °C in NorESM1-Happi, *Earth System Dynamics*, 10, 569–598, <https://doi.org/10.5194/esd-10-569-2019>, 2019.
- Grennfelt, P., Engleryd, A., Forsius, M., Hov, O., Rodhe, H., and Cowling, E.: Acid rain and air pollution: 50 years of progress in environmental science and policy, *Ambio.*, 49, 849–864, <https://doi.org/10.1007/s13280-019-01244-4>, 2020.

- Grythe, H., Kristiansen, N. I., Groot Zwaaftink, C. D., Eckhardt, S., Ström, J., Tunved, P., Krejci, R., and Stohl, A.: A new aerosol wet removal scheme for the Lagrangian particle model FLEXPARTv10, *Geosci. Model Dev.*, 10, 1447–1466, <https://doi.org/10.5194/gmd-10-1447-2017>, 2017.
- 1475 Guenther, A. B., Jiang, X., Heald, C. L., Sakulyanontvittaya, T., Duhl, T., Emmons, L. K., and Wang, X.: The Model of Emissions of Gases and Aerosols from Nature version 2.1 (MEGAN2.1): An extended and updated framework for modeling biogenic emissions, *Geosci. Model Devel.*, 5, 1471–1492, <https://doi.org/10.5194/gmd-5-1471-2012>, 2012.
- Halmer, M., Schmincke, H.-U., and Graf, H.-F.: The annual volcanic gas input into the atmosphere, in particular into the stratosphere: a global data set for the past 100 years, *Journal of Volcanology and Geothermal Research*, 115, 511–528, [https://doi.org/https://doi.org/10.1016/S0377-0273\(01\)00318-3](https://doi.org/https://doi.org/10.1016/S0377-0273(01)00318-3), 2002.
- 1480 Hamburger, T., McMeeking, G., Minikin, A., Birmili, W., Dall’Osto, M., O’Dowd, C., Flentje, H., Henzing, B., Junninen, H., Kristensson, A., de Leeuw, G., Stohl, A., Burkhardt, J. F., Coe, H., Krejci, R., and Petzold, A.: Overview of the synoptic and pollution situation over Europe during the EUCAARI-LONGREX field campaign, *Atmos. Chem. Phys.*, 11, 1065–1082, <https://doi.org/10.5194/acp-11-1065-2011>, 2011.
- He, C., Liou, K.-N., Takano, Y., Zhang, R., Levy Zamora, M., Yang, P., Li, Q., and Leung, L. R.: Variation of the radiative properties during black carbon aging: theoretical and experimental intercomparison, *Atmospheric Chemistry and Physics*, 15, 11 967–11 980, <https://doi.org/10.5194/acp-15-11967-2015>, 2015.
- 1485 Hegglin, M. I., Gettelman, A., Hoor, P., Krichevsky, R., Manney, G. L., Pan, L. L., Son, S.-W., Stiller, G., Tilmes, S., Walker, K. A., Eyring, V., Shepherd, T. G., Waugh, D., Akiyoshi, H., Añel, J. A., Austin, J., Baumgaertner, A., Bekki, S., Braesicke, P., Brühl, C., Butchart, N., Chipperfield, M., Dameris, M., Dhomse, S., Frith, S., Garny, H., Hardiman, S. C., Jöckel, P., Kinnison, D. E., Lamarque, J. F., Mancini, E., Michou, M., Morgenstern, O., Nakamura, T., Olivié, D., Pawson, S., Pitari, G., Plummer, D. A., Pyle, J. A., Rozanov, E., Scinocca, J. F., Shibata, K., Smale, D., Teyssèdre, H., Tian, W., and Yamashita, Y.: Multimodel assessment of the upper troposphere and lower stratosphere: Extratropics, *Journal of Geophysical Research: Atmospheres*, 115, <https://doi.org/https://doi.org/10.1029/2010JD013884>, 2010.
- 1490 Heilman, W. E., Liu, Y., Urbanski, S., Kovalev, V., and Mickler, R.: Wildland fire emissions, carbon, and climate: Plume rise, atmospheric transport, and chemistry processes, *Forest Ecology and Management*, 317, 70–79, <https://doi.org/https://doi.org/10.1016/j.foreco.2013.02.001>, 2014.
- Hoesly, R. M., Smith, S. J., Feng, L., Klimont, Z., Janssens-Maenhout, G., Pitkanen, T., Seibert, J. J., Vu, L., Andres, R. J., Bolt, R. M., Bond, T. C., Dawidowski, L., Kholod, N., Kurokawa, J.-I., Li, M., Liu, L., Lu, Z., Moura, M. C. P., O’Rourke, P. R., and Zhang, Q.: Historical (1750–2014) anthropogenic emissions of reactive gases and aerosols from the Community Emissions Data System (CEDS), *Geoscientific Model Development*, 11, 369–408, <https://doi.org/10.5194/gmd-11-369-2018>, 2018.
- 1500 Höglund-Isaksson, L., Gómez-Sanabria, A., Klimont, Z., Rafaj, P., and Schöpp, W.: Technical potentials and costs for reducing global anthropogenic methane emissions in the 2050 timeframe – results from the GAINS model, *Environmental Research Communications*, 2, TBD, <https://doi.org/10.1088/2515-7620/ab7457>, 2020.
- Holopainen, E., Kokkola, H., Laakso, A., and Kühn, T.: In-cloud scavenging scheme for sectional aerosol modules – implementation in the framework of the Sectional Aerosol module for Large Scale Applications version 2.0 (SALSA2.0) global aerosol module, *Geoscientific Model Development*, 13, 6215–6235, <https://doi.org/10.5194/gmd-13-6215-2020>, <https://gmd.copernicus.org/articles/13/6215/2020/>, 2020.

- Horowitz, L. W., Walters, S., Mauzerall, D. L., Emmons, L. K., Rasch, P. J., Granier, C., Tie, X., Lamarque, J.-F., Schultz, M. G., Tyndall, G. S., Orlando, J. J., and Brasseur, G. P.: A global simulation of tropospheric ozone and related tracers: Description and evaluation of MOZART, version 2, *Journal of Geophysical Research: Atmospheres*, 108, <https://doi.org/https://doi.org/10.1029/2002JD002853>, 2003.
- 1510 Huang, L., Brook, J., Zhang, W., Li, S., Graham, L., Ernst, D., Chivulescu, A., and Lu, G.: Stable isotope measurements of carbon fractions (OC/EC) in airborne particulate: A new dimension for source characterization and apportionment, *Atmospheric Environment*, 40, 2690–2705, <https://doi.org/https://doi.org/10.1016/j.atmosenv.2005.11.062>, the Pacific 2001 Air Quality Study II, 2006.
- Huang, L., Zhang, W., Santos, G. M., Rodríguez, B. T., Holden, S. R., Vetro, V., and Czimczik, C. I.: Application of the ECT9 protocol for radiocarbon-based source apportionment of carbonaceous aerosols, *Atmospheric Measurement Techniques*, 14, 3481–3500, <https://doi.org/10.5194/amt-14-3481-2021>, 2021.
- 1515 Hurrell, J. W., Hack, J. J., Shea, D., Caron, J. M., and Rosinski, J.: A new sea surface temperature and sea ice boundary dataset for the community atmospheric model, *Journal of Climate*, 21, 5145–5153, 2008.
- Ilyinskaya, E., Schmidt, A., Mather, T. A., Pope, F. D., Witham, C., Baxter, P., Jóhannsson, T., Pfeffer, M., Barsotti, S., Singh, A., Sanderson, P., Bergsson, B., McCormick Kilbride, B., Donovan, A., Peters, N., Oppenheimer, C., and Edmonds, M.: Understanding the environmental impacts of large fissure eruptions: Aerosol and gas emissions from the 2014–2015 Holuhraun eruption (Iceland), *Earth and Planetary Science Letters*, 472, 309–322, <https://doi.org/https://doi.org/10.1016/j.epsl.2017.05.025>, 2017.
- 1520 Im, U., Tsigaridis, K., Faluvegi, G., Langen, P. L., French, J. P., Mahmood, R., Manu, T., von Salzen, K., Thomas, D. C., Whaley, C. H., Klimont, Z., Skov, H., and Brandt, J.: Present and future aerosol impacts on Arctic climate change in the GISS-E2.1 Earth system model, *Atmospheric Chemistry and Physics*, 21, 10413–10438, <https://doi.org/10.5194/acp-21-10413-2021>, 2021.
- 1525 IPCC: Climate Change 2021: The Physical Science Basis. Contribution of Working Group I to the Sixth Assessment Report of the Intergovernmental Panel on Climate Change, Tech. rep., Cambridge University Press, <https://www.ipcc.ch/report/ar6/wg1/#FullReport>, 2021.
- Iversen, T., Bentsen, M., Bethke, I., Debernard, J. B., Kirkevåg, A., Seland, O., Drange, H., Kristjansson, J. E., Medhaug, I., Sand, M., and Seierstad, I. A.: The Norwegian Earth System Model, NorESM1-M – Part 2: Climate response and scenario projections, *Geosci. Model Dev.*, 6, 389–415, <https://doi.org/10.5194/gmd-6-389-2013>, 2013.
- 1530 J., P. S., Heald, C. L., Pierce, J. R., Farina, S. C., Marais, E. A., Jimenez, J. L., Campuzano-Jost, P., Nault, B. A., Middlebrook, A. M., Coe, H., Shilling, J. E., Bahreini, R., Dingle, J. H., and Vu, K.: An evaluation of global organic aerosol schemes using airborne observations, *Atmos. Chem. Phys.*, 20, 2637–2665, <https://doi.org/10.5194/acp-20-2637-2020>, 2020.
- Jacob, D. J., Crawford, J. H., Maring, H., Clarke, A. D., Dibb, J. E., Emmons, L. K., Ferrare, R. A., Hostetler, C. A., Russell, P. B., Singh, H. B., Thompson, A. M., Shaw, G. E., McCauley, E., Pederson, J. R., and Fisher, J. A.: The Arctic Research of the Composition of the Troposphere from Aircraft and Satellites (ARCTAS) mission: design, execution, and first results, *Atmos. Chem. Phys.*, 10, 5191–5212, <https://doi.org/10.5194/acp-10-5191-2010>, 2010.
- 1535 Jiang, W.: Instantaneous secondary organic aerosol yields and their comparison with overall aerosol yields for aromatic and biogenic hydrocarbons, *Atmospheric Environment*, 37, 5439–5444, <https://doi.org/https://doi.org/10.1016/j.atmosenv.2003.09.018>, 2003.
- 1540 Jiang, Z., Jones, D. B. A., Worden, J., Worden, H. M., Henze, D. K., and Wang, Y. X.: Regional data assimilation of multi-spectral MOPITT observations of CO over North America, *Atmospheric Chemistry and Physics*, 15, 6801–6814, <https://doi.org/10.5194/acp-15-6801-2015>, 2015.
- Jonson, J. E., Stohl, A., Fiore, A. M., Hess, P., Szopa, S., Wild, O., Zeng, G., Dentener, F. J., Lupu, A., Schultz, M. G., Duncan, B. N., Sudo, K., Wind, P., Schulz, M., Marmer, E., Cuvelier, C., Keating, T., Zuber, A., Valdebenito, A., Dorokhov, V., De Backer, H., Davies, J.,

- 1545 Chen, G. H., Johnson, B., Tarasick, D. W., Stübi, R., Newchurch, M., von der Gathen, P., Steinbrecht, W., and Claude, H.: A multi-model analysis of vertical ozone profiles, *Atmos. Chem. Phys.*, 10, 5759–5783, <https://doi.org/10.5194/acp-10-5759-2010>, 2010.
- Jonsson, A. I., de Grandpré, J., Fomichev, V. I., McConnell, J. C., and Beagley, S. R.: Doubled CO<sub>2</sub>-induced cooling in the middle atmosphere: Photochemical analysis of the ozone radiative feedback, *J. Geophys. Res.*, 109, <https://doi.org/10.1029/2004JD005093>, 2004.
- Kasibhatla, P., Arellano, A., Logan, J. A., Palmer, P. I., and Novelli, P.: Top-down estimate of a large source of atmospheric carbon monoxide associated with fuel combustion in Asia, *Geophysical Research Letters*, 29, 6–1–6–4, <https://doi.org/https://doi.org/10.1029/2002GL015581>, 2002.
- 1550 Kawai, H., Yukimoto, S., Koshiro, T., Oshima, N., Tanaka, T., Yoshimura, H., and Nagasawa, R.: Significant improvement of cloud representation in the global climate model MRI-ESM2, *Geosci. Model Dev.*, 12, 2875–2897, <https://doi.org/10.5194/gmd-12-2875-2019>, 2019.
- 1555 Keegan, K. M., Albert, M. R., McConnell, J. R., and Baker, I.: Climate change and forest fires synergistically drive widespread melt events of the Greenland Ice Sheet, *Proceedings of the National Academy of Sciences*, 111, 7964–7967, <https://doi.org/10.1073/pnas.1405397111>, 2014.
- Keller, C. A., Long, M. S., Yantosca, R. M., Silva, A. M. D., Pawson, S., and Jacob, D.: HEMCO v1.0: A versatile, ESMF-compliant component for calculating emissions in atmospheric models, *Geosci. Model Devel.*, 7, 1409–1417, 2014.
- 1560 Kelley, M., Schmidt, G. A., Nazarenko, L. S., Bauer, S. E., Ruedy, R., Russell, G. L., Ackerman, A. S., Aleinov, I., Bauer, M., Bleck, R., Canuto, V., Cesana, G., Cheng, Y., Clune, T. L., Cook, B. I., Cruz, C. A., Del Genio, A. D., Elsaesser, G. S., Faluvegi, G., Kiang, N. Y., Kim, D., Lacis, A. A., Leboissetier, A., LeGrande, A. N., Lo, K. K., Marshall, J., Matthews, E. E., McDermid, S., Mezzuman, K., Miller, R. L., Murray, L. T., Oinas, V., Orbe, C., García-Pando, C. P., Perlwitz, J. P., Puma, M. J., Rind, D., Romanou, A., Shindell, D. T., Sun, S., Tausnev, N., Tsigaridis, K., Tselioudis, G., Weng, E., Wu, J., and Yao, M.-S.: GISS-E2.1: Configurations and Climatology, *Journal of Advances in Modeling Earth Systems*, 12, e2019MS002025, <https://doi.org/https://doi.org/10.1029/2019MS002025>, 2020.
- 1565 Kirkevåg, A., Iversen, T., Seland, O., Hoose, C., Kristjánsson, J. E., Struthers, H., Ekman, A. M. L., Ghan, S., Griesfeller, J., Nilsson, E. D., and Schulz, M.: Aerosol–climate interactions in the Norwegian Earth System Model – NorESM1-M, *Geosci. Model Dev.*, 6, 207–244, <https://doi.org/10.5194/gmd-6-207-2013>, 2013.
- Klimont, Z., Kupiainen, K., Heyes, C., Purohit, P., Cofala, J., Rafaj, P., Borken-Kleefeld, J., and Schöpp, W.: Global anthropogenic emissions of particulate matter including black carbon, *Atmospheric Chemistry and Physics*, 17, 8681–8723, <https://doi.org/10.5194/acp-17-8681-2017>, 2017.
- 1570 Kobayashi, S., Ota, Y., Harada, Y., Ebata, A., Moriya, M., Onoda, H., Onogi, K., Kamahori, H., Kobayashi, C., Endo, H., Miyaoaka, K., and Takahashi, K.: The JRA-55 Reanalysis: General Specifications and Basic Characteristics, *J. Meteorol. Soc. Jpn.*, 93, 5–48, <https://doi.org/10.2151/jmsj.2015-001>, 2015.
- 1575 Koch, D., Schmidt, G. A., and Field, C. V.: Sulfur, sea salt, and radionuclide aerosols in GISS ModelE, *Journal of Geophysical Research: Atmospheres*, 111, D6, <https://doi.org/10.1029/2004JD005550>, 2006.
- Kokkola, H., Korhonen, H., Lehtinen, K. E. J., Makkonen, R., Asmi, A., Järvenoja, S., Anttila, T., Partanen, A.-I., Kulmala, M., Järvinen, H., Laaksonen, A., and Kerminen, V.-M.: SALSA – a Sectional Aerosol module for Large Scale Applications, *Atmos. Chem. Phys.*, 8, 2469–2483, <https://doi.org/10.5194/acp-8-2469-2008>, 2008.
- 1580 Kokkola, H., Kühn, T., Laakso, A., Bergman, T., Lehtinen, K. E. J., Mielonen, T., Arola, A., Stadtler, S., Korhonen, H., Ferrachat, S., Lohmann, U., Neubauer, D., Tegen, I., Siegenthaler-Le Drian, C., Schultz, M. G., Bey, I., Stier, P., Daskalakis, N., Heald, C. L., and

- Romakkaniemi, S.: SALSA2.0: The sectional aerosol module of the aerosol–chemistry–climate model ECHAM6.3.0-HAM2.3-MOZ1.0, *Geoscientific Model Development*, 11, 3833–3863, <https://doi.org/10.5194/gmd-11-3833-2018>, 2018.
- 1585 Kolonjari, F., Plummer, D. A., Walker, K. A., Boone, C. D., Elkins, J. W., Hegglin, M. I., Manney, G. L., Moore, F. L., Pendlebury, D., Ray, E. A., Rosenlof, K. H., and Stiller, G. P.: Assessing stratospheric transport in the CMAM30 simulations using ACE-FTS measurements, *Atmospheric Chemistry and Physics*, 18, 6801–6828, <https://doi.org/10.5194/acp-18-6801-2018>, 2018.
- Kuhlbrodt, T., Jones, C. G., Sellar, A., Storkey, D., Blockley, E., Stringer, M., Hill, R., Graham, T., Ridley, J., Blaker, A., Calvert, D., Copsey, D., Ellis, R., Hewitt, H., Hyder, P., Ineson, S., Mulcahy, J., Siahann, A., and Walton, J.: The Low-Resolution Version of HadGEM3 GC3.1: Development and Evaluation for Global Climate, *J. Adv. Model. Earth Syst.*, 10, 2865–2888, <https://doi.org/10.1029/2018MS001370>,  
1590 2018.
- Lauritzen, P., Nair, R., Herrington, A., Callaghan, P., Goldhaber, S., Dennis, J., and Bacmeister, J.: NCAR Release of CAM-SE in CESM2.0: A Reformulation of the Spectral Element Dynamical Core in Dry-Mass Vertical Coordinates With Comprehensive Treatment of Condensates and Energy, *Journal of Advances in Modeling Earth Systems*, 10, 1537–1570, <https://doi.org/10.1029/2017ms001257>, 2018.
- Law, K.: Arctic tropospheric ozone: assessment of current knowledge and model performance., *Atmos. Chem. Phys. AMAP SLCF special issue*, TBD, TBD, in preparation, 2021.
- 1595 Lin, J.-T., Youn, D., Liang, X.-Z., and Wuebbles, D. J.: Global model simulation of summertime U.S. ozone diurnal cycle and its sensitivity to PBL mixing, spatial resolution, and emissions, *Atmospheric Environment*, 42, 8470–8483, <https://doi.org/https://doi.org/10.1016/j.atmosenv.2008.08.012>, 2008.
- Lin, S.-J. and Rood, R. B.: Multidimensional flux form semi-Lagrangian transport schemes, *Mon. Wea. Rev.*, 124, 2046–2070, 1996.
- 1600 Lin, Y., Huang, X., Liang, Y., Qin, Y., Xu, S., and Huang, W.: Community Integrated Earth System Model (CIESM): Description and evaluation, *Journal of Advances in Modeling Earth Systems*, 12, <https://doi.org/https://doi.org/10.1029/2019MS002036>, 2020.
- Liu, H., Jacob, D. J., Bey, I., and Yantosca, R.: Constraints from 210Pb and 7Be on wet deposition and transporting a global three-dimensional chemical tracer model driven by assimilated meteorological fields, *J. Geophys. Res.*, 106, 12 109–12 128, 2001.
- Liu, J., Fan, S., Horowitz, L. W., and II, H. L.: Evaluation of factors controlling long-range transport of black carbon to the Arctic, *J. Geophys. Res.*, 116, D04 307, <https://doi.org/10.1029/2010JD015145>, 2011.
- 1605 Liu, T., Mickley, L. J., Marlier, M. E., DeFries, R. S., Khan, M. F., Latif, M. T., and Karambelas, A.: Diagnosing spatial biases and uncertainties in global fire emissions inventories: Indonesia as regional case study, *Remote Sensing of Environment*, 237, 111 557, <https://doi.org/https://doi.org/10.1016/j.rse.2019.111557>, 2020.
- Liu, X., Easter, R. C., and Ghan, S. J.: Toward a minimal representation of aerosols in climate models: description and evaluation in the  
1610 Community Atmosphere Model CAM5, *Geosci. Mod. Dev.*, 5, 709–739, 2012.
- Liu, X., Ma, P.-L., Wang, H., Tilmes, S., Singh, B., Easter, R. C., Ghan, S. J., and Rasch, P. J.: Description and evaluation of a new four-mode version of the Modal Aerosol Module (MAM4) within version 5.3 of the Community Atmosphere Model, *Geosci. Model Dev.*, 9, 505–522, <https://doi.org/10.5194/gmd-9-505-2016>, 2016.
- Lohmann, U., Feichter, J., Chuang, C. C., and Penner, J. E.: Prediction of the number of cloud droplets in the ECHAM GCM, *Journal of Geophysical Research: Atmospheres*, 104, 9169–9198, <https://doi.org/https://doi.org/10.1029/1999JD900046>, 1999.
- 1615 Long, C. M., Nascarella, M. A., and Valberg, P. A.: Carbon black vs. black carbon and other airborne materials containing elemental carbon: Physical and chemical distinctions, *Environ. Pollut.*, 181, 271–286, <https://doi.org/10.1016/j.envpol.2013.06.009>, 2013.
- Lucchesi, R.: File Specification for GEOS-5 FP, Tech. rep., GMAO Office Note No. 4 (Version 1.0), [http://gmao.gsfc.nasa.gov/pubs/office\\_notes](http://gmao.gsfc.nasa.gov/pubs/office_notes), 2013.

- 1620 Lund, M. T., Myhre, G., Haslerud, A. S., Skeie, R. B., Griesfeller, J., Platt, S. M., Kumar, R., Myhre, C. L., and Schulz, M.: Concentrations and radiative forcing of anthropogenic aerosols from 1750 to 2014 simulated with the Oslo CTM3 and CEDS emission inventory, *Geoscientific Model Development*, 11, 4909–4931, <https://doi.org/10.5194/gmd-11-4909-2018>, 2018a.
- Lund, M. T., Samset, B. H., Skeie, R. B., Watson-Parris, D., Katich, J. M., Schwarz, J. P., and Weinzierl, B.: Short Black Carbon lifetime inferred from a global set of aircraft observation, *npj Clim Atmos Sci*, 1, <https://doi.org/10.1038/s41612-018-0040-x>, 2018b.
- 1625 Lurmann, F. W., Lloyd, A. C., and Atkinson, R.: A chemical mechanism for use in long-range transport/acid deposition computer modeling, *Journal of Geophysical Research: Atmospheres*, 91, 10 905–10 936, <https://doi.org/https://doi.org/10.1029/JD091iD10p10905>, 1986.
- M., C., Guizzardi, D., Muntean, M., Schaaf, E., Dentener, F., van Aardenne, J. A., Monni, S., Doering, U., Olivier, J. G. J., Pagliari, V., and Janssens-Maenhout, G.: Gridded emissions of air pollutants for the period 1970-2012 within DEGAR v4.3.2, *Earth Syst. Sci. Data*, 10, 1987–2013, <https://doi.org/10.5194/essd-10-1987-2018>, 2018.
- 1630 Ma, X., von Salzen, K., and Li, J.: Modelling sea salt aerosol and its direct and indirect effects on climate, *Atmos. Chem. Phys.*, 8, 1311–1327, <https://doi.org/https://doi.org/10.5194/acp-8-1311-2008>, 2008.
- Mahmood, R., von Salzen, K., Flanner, M., Sand, M., Langner, J., Wang, H., and Huang, L.: Seasonality of global and Arctic black carbon processes in the Arctic Monitoring and Assessment Programme models, *J. Geophys. Res. Atmos.*, 121, 7100–7116, <https://doi.org/10.1002/2016JD024849>, 2016.
- 1635 Mahmood, R., von Salzen, K., Norman, A.-L., Galí, M., and Levasseur, M.: Sensitivity of Arctic sulfate aerosol and clouds to changes in future surface seawater dimethylsulfide concentrations, *Atmos. Chem. Phys.*, 19, 6419–6435, <https://doi.org/https://doi.org/10.5194/acp-19-6419-2019>, 2019.
- Mahowald, N., Lamarque, J., Tie, X., and Wolff, E.: Sea-salt aerosol response to climate change: Last Glacial Maximum, preindustrial, and doubled carbon dioxide climates, *Journal of Geophysical Research-Atmospheres*, 111, D5, <https://doi.org/10.1029/2005JD006459>, 2006a.
- 1640 Mahowald, N., Muhs, D., Levis, S., Rasch, P., Yoshioka, M., Zender, C., and Luo, C.: Change in atmospheric mineral aerosols in response to climate: Last glacial period, preindustrial, modern, and doubled carbon dioxide climatesD, *Journal of Geophysical Research-Atmospheres*, 111, D10, <https://doi.org/10.1029/2005JD006653>, 2006b.
- Makar, P., Bouchet, V., and Nenes, A.: Inorganic chemistry calculations using HETV—a vectorized solver for the SO<sub>4</sub><sup>2-</sup>–NO<sub>3</sub>–NH<sub>4</sub><sup>+</sup> system based on the ISORROPIA algorithms, *Atmospheric Environment*, 37, 2279–2294, [https://doi.org/https://doi.org/10.1016/S1352-2310\(03\)00074-8](https://doi.org/https://doi.org/10.1016/S1352-2310(03)00074-8), 2003.
- 1645 Makar, P., Gong, W., Hogrefe, C., Zhang, Y., Curci, G., Zabkar, R. ., Milbrandt, J., Im, U., Balzarini, A., Baró, R., Bianconi, R., Cheung, P., Forkel, R., Gravel, S., Hirtl, M., Honzak, L., Hou, A., Jiménez-Guerrero, P., Langer, M., Moran, M., Pabla, B., Pérez, J., Pirovano, G., José, R. S., Tuccella, P., Werhahn, J., Zhang, J., and Galmarini, S.: Feedbacks between air pollution and weather, part 2: Effects on chemistry, *Atmos. Environ.*, 115, 499–526, <https://doi.org/10.1016/j.atmosenv.2014.10.021>, 2015a.
- 1650 Makar, P., Akingunola, A., Aherne, J., Cole, A., Aklilu, Y., Zhang, J., Wong, I., Hayden, K., Li, S., Kirk, J., Scott, K., Moran, M., Robichaud, A., Cathcart, H., Baratzedah, P., Pabla, B., Cheung, P., and Zheng, Q.: Estimates of acid deposition critical load exceedances for Alberta and Saskatchewan using GEM-MACH, *Atmos. Chem. Phys. Disc.*, <https://doi.org/https://doi.org/10.5194/acp-2017-1094>, 2018.
- Makar, P. A., Gong, W., Milbrandt, J., Hogrefe, C., Zhang, Y., Curci, G., Zabkar, R. ., Im, U., Balzarini, A., Baró, R., Bianconi, R., Cheung, P., Forkel, R., Gravel, S., Hirtl, M., Honzak, L., Hou, A., Jiménez-Guerrero, P., Langer, M., Moran, M., Pabla, B., Pérez, J., Pirovano, G., José, R. S., Tuccella, P., Werhahn, J., Zhang, J., and Galmarini, S.: Feedbacks between air pollution and weather, part 1: Effects on weather, *Atmos. Environ.*, 115, 442–469, <https://doi.org/10.1016/j.atmosenv.2014.12.003>, 2015b.



- Makar, P. A., Staebler, R. M., Akingunola, A., Zhang, J., McLinden, C., Kharol, S. K., Pabla, B., Cheung, P., and Zheng, Q.: The effects of forest canopy shading and turbulence on boundary layer ozone, *Nat. Commun.*, 8, 15243, <https://doi.org/https://doi.org/10.1038/ncomms15243>, 2017.
- 1660 Malm, W. C., Sisler, J. F., Huffman, D., Eldred, R. A., and Cahill, T. A.: Spatial and seasonal trends in particle concentration and optical extinction in the United States, *J. Geophys. Res.*, 99, 1347–1370, 1994.
- Malm, W. C., Schichtel, B. A., and Pitchford, M. L.: Uncertainties in PM<sub>2.5</sub> Gravimetric and Speciation Measurements and What We Can Learn from Them, *J. Air Waste Manage. Assoc.*, 61, 1131–1149, <https://doi.org/10.1080/10473289.2011.603998>, 2011.
- Mann, G. W., Carslaw, K. S., Spracklen, D. V., Ridley, D. A., Manktelow, P. T., Chipperfield, M. P., Pickering, S. J., and Johnson, C. E.:  
1665 Description and evaluation of GLOMAP-mode: a modal global aerosol microphysics model for the UKCA composition-climate model, *Geosci. Model Dev.*, 3, 519–551, <https://doi.org/10.5194/gmd-3-519-2010>, 2010.
- Mann, G. W., Carslaw, K. S., Ridley, D. A., Spracklen, D. V., Pringle, K. J., Merikanto, J., Korhonen, H., Schwarz, J. P., Lee, L. A., Manktelow, P. T., Woodhouse, M. T., Schmidt, A., Breider, T. J., Emmerson, K. M., Reddington, C. L., Chipperfield, M. P., and Pickering, S. J.: Intercomparison of modal and sectional aerosol microphysics representations within the same 3-D global chemical transport model,  
1670 *Atmos. Chem. Phys.*, 12, 4449–4476, <https://doi.org/10.5194/acp-12-4449-2012>, 2012.
- Marais, E. A., Jacob, D. J., Jimenez, J. L., Campuzano-Jost, P., Day, D. A., Hu, W., Krechmer, J., Zhu, L., Kim, P. S., Miller, C. C., Fisher, J. A., Travis, K., Yu, K., Hanisco, T. F., Wolfe, G. M., Arkinson, H. L., Pye, H. O. T., Froyd, K. D., Liao, J., and McNeill, V. F.: Aqueous-phase mechanism for secondary organic aerosol formation from isoprene: application to the southeast United States and co-benefit of SO<sub>2</sub> emission controls, *Atmos. Chem. Phys.*, 16, 1603–1618, 2016.
- 1675 Marelle, L., Raut, J.-C., Law, K. S., Berg, L. K., Fast, J. D., Easter, R. C., Shrivastava, M., and Thomas, J. L.: Improvements to the WRF-Chem 3.5. 1 model for quasi-hemispheric simulations of aerosols and ozone in the Arctic, *Geoscientific Model Development*, 10, 3661–3677, <https://doi.org/10.5194/gmd-10-3661-2017>, 2017.
- Marelle, L., Raut, J.-C., Law, K. S., and Duclaux, O.: Current and Future Arctic Aerosols and Ozone From Remote Emissions and Emerging Local Sources—Modeled Source Contributions and Radiative Effects, *Journal of Geophysical Research: Atmospheres*, 123, 12,942–12,963, <https://doi.org/https://doi.org/10.1029/2018JD028863>, 2018.
- 1680 Maselli, O. J., Chellman, N. J., Grieman, M., Layman, L., McConnell, J. R., Pasteris, D., Rhodes, R. H., Saltzman, E., and Sigl, M.: Sea ice and pollution-modulated changes in Greenland ice core methanesulfonate and bromine, *Climate of the Past*, 13, 39–59, <https://doi.org/10.5194/cp-13-39-2017>, 2017.
- Massling, A., Nielsen, I. E., Kristensen, D., Christensen, J. H., Sørensen, L. L., Jensen, B., Nguyen, Q. T., Nøjgaard, J. K., Glasius, M., and Skov, H.: Atmospheric black carbon and sulfate concentrations in Northeast Greenland, *Atmos. Chem. Phys.*, 15, 9681–9692, <https://doi.org/10.5194/acp-15-9681-2015>, 2015.
- 1685 McConnell, J. R. and Edwards, R.: Coal burning leaves toxic heavy metal legacy in the Arctic, *Proceedings of the National Academy of Sciences*, 105, 12 140–12 144, <https://doi.org/10.1073/pnas.0803564105>, <https://www.pnas.org/content/105/34/12140>, 2008.
- McConnell, J. R., Chellman, N. J., Wilson, A. I., Stohl, A., Arienzo, M. M., Eckhardt, S., Fritzsche, D., Kipfstuhl, S., Opel, T., Place, P. F.,  
1690 and Steffensen, J. P.: Pervasive Arctic lead pollution suggests substantial growth in medieval silver production modulated by plague, climate, and conflict, *Proceedings of the National Academy of Sciences*, 116, 14 910–14 915, <https://doi.org/10.1073/pnas.1904515116>, 2019.
- McLinden, C. A., Olsen, S. C., Hannegan, B., Wild, O., Prather, M. J., and Sundet, J.: Stratospheric ozone in 3-D models: A simple chemistry and the cross-tropopause flux, *J. Geophys. Res.*, 105, 14 653–14 666, <https://doi.org/10.1029/2000JD900124>, 2000.

- 1695 Meinshausen, M., Vogel, E., Nauels, A., Lorbacher, K., Meinshausen, N., Etheridge, D. M., Fraser, P. J., Montzka, S. A., Rayner, P. J., Trudinger, C. M., Krummel, P. B., Beyerle, U., Canadell, J. G., Daniel, J. S., Enting, I. G., Law, R. M., Lunder, C. R., O'Doherty, S., Prinn, R. G., Reimann, S., Rubino, M., Velders, G. J. M., Vollmer, M. K., Wang, R. H. J., and Weiss, R.: Historical greenhouse gas concentrations for climate modelling (CMIP6), *Geosci. Model Dev.*, 10, 2057–2116, <https://doi.org/10.5194/gmd-10-2057-2017>, 2017.
- Menon, S. and Rotstayn, L.: The radiative influence of aerosol effects on liquid-phase cumulus and stratiform clouds based on sensitivity studies with two climate models, *Climate Dynamics*, 27, 345–356, <https://doi.org/10.1007/s00382-006-0139-3>, 2006.
- 1700 Miller, R. L., Cakmur, R. V., Perlwitz, J., Geogdzhayev, I. V., Ginoux, P., Koch, D., Kohfeld, K. E., Prigent, C., Ruedy, R., Schmidt, G. A., and Tegen, I.: Mineral dust aerosols in the NASA Goddard Institute for Space Sciences ModelE atmospheric general circulation model, *Journal of Geophysical Research: Atmospheres*, 111, <https://doi.org/https://doi.org/10.1029/2005JD005796>, 2006.
- Miller, R. L., Schmidt, G. A., Nazarenko, L. S., Bauer, S. E., Kelley, M., Ruedy, R., Russell, G. L., Ackerman, A. S., Aleinov, I., Bauer, M., 1705 Bleck, R., Canuto, V., Cesana, G., Cheng, Y., Clune, T. L., Cook, B. I., Cruz, C. A., Del Genio, A. D., Elsaesser, G. S., Faluvegi, G., Kiang, N. Y., Kim, D., Laci, A. A., Leboissetier, A., LeGrande, A. N., Lo, K. K., Marshall, J., Matthews, E. E., McDermid, S., Meuzuman, K., Murray, L. T., Oinas, V., Orbe, C., Pérez García-Pando, C., Perlwitz, J. P., Puma, M. J., Rind, D., Romanou, A., Shindell, D. T., Sun, S., Tausnev, N., Tsigaridis, K., Tselioudis, G., Weng, E., Wu, J., and Yao, M.-S.: CMIP6 Historical Simulations (1850–2014) With GISS-E2.1, *Journal of Advances in Modeling Earth Systems*, 13, e2019MS002034, <https://doi.org/https://doi.org/10.1029/2019MS002034>, e2019MS002034 1710 10.1029/2019MS002034, 2021.
- Millet, D. B., Baasandorj, M., Farmer, D. K., Thornton, J. A., Baumann, K., Brophy, P., Chaliyakunnel, S., de Gouw, J. A., Graus, M., Hu, L., Koss, A., Lee, B., Lopez-Hilfiker, F. D., Neuman, J. A., Paulot, F., Peischl, J., Pollack, I. B., Ryerson, T. B., Warneke, C., Williams, B., and Xu, J.: A large and ubiquitous source of atmospheric formic acid, *Atmos. Chem. Phys.*, 15, 6283–6304, <https://doi.org/10.5194/acp-15-6283-2015>, 2015.
- 1715 Miyazaki, K., Eskes, H. J., Sudo, K., Takigawa, M., van Weele, M., and Boersma, K. F.: Simultaneous assimilation of satellite NO<sub>2</sub>, O<sub>3</sub>, CO, and HNO<sub>3</sub> data for the analysis of tropospheric chemical composition and emissions, *Atmospheric Chemistry and Physics*, 12, 9545–9579, <https://doi.org/10.5194/acp-12-9545-2012>, 2012.
- Moch, J. M., Dovrou, E., Mickley, L. J., Keutsch, F. N., Cheng, Y., Jacob, D. J., Jiang, J., Li, M., Munger, J. W., Qiao, X., and Zhang, Q.: Contribution of Hydroxymethane Sulfonate to Ambient Particulate Matter: A Potential Explanation for High Particulate Sulfur During 1720 Severe Winter Haze in Beijing, *Geophysical Research Letters*, 45, 11,969–11,979, <https://doi.org/https://doi.org/10.1029/2018GL079309>, 2018.
- Mölders, N. and Kramm, G.: Climatology of Air Quality in Arctic Cities—Inventory and Assessment, *Open Journal of Air Pollution*, 7, 48–93, <https://doi.org/10.4236/ojap.2018.71004>, 2018.
- Monahan, E. C., Spiel, D. E., and Davidson, K. L.: A model of marine aerosol generation via whitecaps and wave disruption, in: *Oceanic Whitecaps and Their Role in Air-Sea Exchange*, edited by Monahan, E. C., Niocaill, M., and Reidel, D., p. 167–174, Norwegian Meteorological Institute, Norwell, MA, USA, 1986.
- 1725 Monks, S. A., Arnold, S. R., Emmons, L. K., Law, K. S., Turquety, S., Duncan, B. N., Flemming, J., Huijnen, V., Tilmes, S., Langner, J., Mao, J., Long, Y., Thomas, J. L., Steenrod, S. D., Raut, J. C., Wilson, C., Chipperfield, M. P., Diskin, G. S., Weinheimer, A., Schlager, H., and Ancellet, G.: Multi-model study of chemical and physical controls on transport of anthropogenic and biomass burning pollution to the Arctic, *Atmospheric Chemistry and Physics*, 15, 3575–3603, <https://doi.org/10.5194/acp-15-3575-2015>, 2015.
- 1730

- Moran, M., Menard, S., Gravel, S., Pavlovic, R., and Anselmo, D.: RAQDPS Versions 1.5.0 and 1.5.1: Upgrades to the CMC Operational Regional Air Quality Deterministic Prediction System Released in October 2012 and February 2013, Technical report, Canadian Meteorological Centre, Canadian Meteorological Centre, Dorval, Quebec, 2013.
- 1735 Morgenstern, O., Braesicke, P., O'Connor, F. M., Bushell, A. C., Johnson, C. E., Osprey, S. M., and Pyle, J. A.: Evaluation of the new UKCA climate-composition model - Part 1: The stratosphere, *Geosci. Model Dev.*, 2, 43–57, <https://doi.org/10.5194/gmd-2-43-2009>, 2009.
- Morgenstern, O., Hegglin, M. I., Rozanov, E., O'Connor, F. M., Abraham, N. L., Akiyoshi, H., Archibald, A. T., Bekki, S., Butchart, N., Chipperfield, M. P., Deushi, M., Dhomse, S. S., Garcia, R. R., Hardiman, S. C., Horowitz, L. W., Jöckel, P., Josse, B., Kinnison, D., Lin, M., Mancini, E., Manyin, M. E., Marchand, M., Marécal, V., Michou, M., Oman, L. D., Pitari, G., Plummer, D. A., Revell, L. E., Saint-Martin, D., Schofield, R., Stenke, A., Stone, K., Sudo, K., Tanaka, T. Y., Tilmes, S., Yamashita, Y., Yoshida, K., and Zeng, G.:  
1740 Review of the global models used within phase 1 of the Chemistry–Climate Model Initiative (CCMI), *Geoscientific Model Development*, 10, 639–671, <https://doi.org/10.5194/gmd-10-639-2017>, 2017.
- Moteki, N. and Kondo, Y.: Dependence of laser-induced incandescence on physical properties of black carbon aerosols: Measurements and theoretical interpretation, *Aerosol Sci. Technol.*, 44, 663–675, <https://doi.org/10.1080/02786826.2010.484450>, 2010.
- Mårtensson, E. M., Nilsson, E. D., de Leeuw, G., Cohen, L. H., and Hansson, H.-C.: Laboratory simulations and  
1745 parameterization of the primary marine aerosol production, *Journal of Geophysical Research: Atmospheres*, 108, <https://doi.org/https://doi.org/10.1029/2002JD002263>, 2003.
- Mulcahy, J. P., Johnson, C., Jones, C. G., Povey, A. C., Scott, C. E., Sellar, A., Turnock, S. T., Woodhouse, M. T., Abraham, N. L., Andrews, M. B., Bellouin, N., Browse, J., Carslaw, K. S., Dalvi, M., Folberth, G. A., Glover, M., Grosvenor, D. P., Hardacre, C., Hill, R., Johnson, B., Jones, A., Kipling, Z., Mann, G., Mollard, J., O'Connor, F. M., Palmiéri, J., Reddington, C., Rumbold, S. T., Richardson, M., Schutgens,  
1750 N. A. J., Stier, P., Stringer, M., Tang, Y., Walton, J., Woodward, S., and Yool, A.: Description and evaluation of aerosol in UKESM1 and HadGEM3-GC3.1 CMIP6 historical simulations, *Geoscientific Model Development*, 13, 6383–6423, <https://doi.org/10.5194/gmd-13-6383-2020>, 2020.
- Murray, L. T., Jacob, D. J., Logan, J. A., Hudman, R. C., and Koshak, W. J.: Optimized regional and interannual variability of lightning in a global chemical transport model constrained by LIS/OTD satellite data, *J. Geophys. Res.*, 117, 2012.
- 1755 NASA Atmospheric Science Data Centre: Aura-TES L2 Products: Version 7 Data Quality Description, Tech. rep., California Institute of Technology, [https://asdc.larc.nasa.gov/documents/tes/quality\\_summaries/L2\\_products\\_V007.pdf](https://asdc.larc.nasa.gov/documents/tes/quality_summaries/L2_products_V007.pdf), 2018.
- Nenes, A., Pandis, S. N., and Pilinis, C.: Continued development and testing of a new thermodynamic aerosol module for urban and regional air quality models, *Atmospheric Environment*, 33, 1553–1560, [https://doi.org/https://doi.org/10.1016/S1352-2310\(98\)00352-5](https://doi.org/https://doi.org/10.1016/S1352-2310(98)00352-5), 1999.
- Nguyen, Q., Glasius, M., Sørensen, L., Tulinius, T., Jensen, B., Skov, H., Birmili, W., Wiedensohler, A., Kristensson, A., Nøjgaard, J., and  
1760 Massling, A.: Seasonal variation of atmospheric particle number concentrations, new particle formation and atmospheric oxidation capacity at the high Arctic site Villum Research Station, Station Nord, *Atmos. Chem. Phys.*, 16, 11 319–11 336, <https://doi.org/10.5194/acp-16-11319-2016>, 2016.
- NOAA: Arctic Report Card 2020: Surface Air Temperature, Tech. rep., National Oceanic and Atmospheric Administration (NOAA), Office of Oceanic and Atmospheric Research. Pacific Marine Environmental Laboratory (U.S.), <https://doi.org/10.25923/gcw8-2z06>, <https://repository.library.noaa.gov/view/noaa/27901>, 2020.
- O'Connor, F. M., Johnson, C. E., Morgenstern, O., Abraham, N. L., Braesicke, P., Dalvi, M., Folberth, G. A., Sanderson, M. G., Telford, P. J., Voulgarakis, A., Young, P. J., Zeng, G., Collins, W. J., and Pyle, J. A.: Evaluation of the new UKCA climate-composition model – Part 2: The Troposphere, *Geosci. Model Dev.*, 7, 41–91, <https://doi.org/10.5194/gmd-7-41-2014>, 2014.

- 1770 Odum, J. R., Hoffmann, T., Bowman, F., Collins, D., Flagan, R. C., and Seinfeld, J. H.: Gas/Particle Partitioning and Secondary Organic Aerosol Yields, *Environ. Sci. Technol.*, 30, 2580–2585, <https://doi.org/10.1021/es950943+>, 1996.
- Oliví, D., Höglund-Isaksson, L., Klimont, Z., and von Salzen, K.: Boxmodel for calculation of global atmospheric methane concentration, <https://doi.org/10.5281/zenodo.5293940>, <https://doi.org/10.5281/zenodo.5293940>, 2021.
- Oshima, N. and Koike, M.: Development of a parameterization of black carbon aging for use in general circulation models, *Geosci. Model Dev.*, 6, 263–282, <https://doi.org/10.5194/gmd-6-263-2013>, 2013.
- 1775 Oshima, N., Koike, M., Zhang, Y., and Kondo, Y.: Aging of black carbon in outflow from anthropogenic sources using a mixing state resolved model: 2. Aerosol optical properties and cloud condensation nuclei activities, *J. Geophys. Res.*, 114, D18 202, <https://doi.org/10.1029/2008JD011681>, 2009a.
- Oshima, N., Koike, M., Zhang, Y., Kondo, Y., Moteki, N., Takegawa, N., and Miyazaki, Y.: Aging of black carbon in outflow from anthropogenic sources using a mixing state resolved model: Model development and evaluation, *J. Geophys. Res.*, 114, D06 210, <https://doi.org/10.1029/2008JD010680>, 2009b.
- 1780 Oshima, N., Kondo, Y., Moteki, N., Takegawa, N., Koike, M., Kita, K., Matsui, H., Kajino, M., Nakamura, H., Jung, J. S., and Kim, Y. J.: Wet removal of black carbon in Asian outflow: Aerosol Radiative Forcing in East Asia (A-FORCE) aircraft campaign, *J. Geophys. Res.*, 117, D03 204, <https://doi.org/10.1029/2011JD016552>, 2012.
- Oshima, N., Koike, M., Kondo, Y., Nakamura, H., Moteki, N., Matsui, H., Takegawa, N., and Kita, K.: Vertical transport mechanisms of black carbon over East Asia in spring during the A-FORCE aircraft campaign, *Journal of Geophysical Research: Atmospheres*, 118, 13,175–13,198, <https://doi.org/https://doi.org/10.1002/2013JD020262>, 2013.
- Oshima, N., Yukimoto, S., Deushi, M., Koshiro, T., Kawai, H., Tanaka, T. Y., and Yoshida, K.: Global and Arctic effective radiative forcing of anthropogenic gases and aerosols in MRI-ESM2.0, *Prog. Earth. Planet. Sci.*, 7, 38, <https://doi.org/10.1186/s40645-020-00348-w>, 2020.
- 1790 Park, R. J., Jacob, D. J., Field, B. D., Yantosca, R. M., and Chin, M.: Natural and transboundary pollution influences on sulfate-nitrate ammonium aerosols in the United States: Implications for policy, *J. Geophys. Res.*, 109, <https://doi.org/10.1029/2003JD004473>, 2004.
- Paugam, R., Wooster, M., Freitas, S., and Val Martin, M.: A review of approaches to estimate wildfire plume injection height within large-scale atmospheric chemical transport models, *Atmospheric Chemistry and Physics*, 16, 907–925, <https://doi.org/10.5194/acp-16-907-2016>, 2016.
- 1795 Peng, Y., Lohmann, U., and Leaitch, R.: Importance of vertical velocity variations in the cloud droplet nucleation process of marine stratus clouds, *J. Geophys. Res.*, 110, D21 213, <https://doi.org/10.1029/2004JD004922>, 2005.
- Peng, Y., von Salzen, K., and Li, J.: Simulation of mineral dust aerosol with Piecewise Log-normal Approximation (PLA) in CanAM4-PAM, *Atmos. Chem. Phys.*, 12, 6891–6914, <https://doi.org/https://doi.org/10.5194/acp-12-6891-2012>, 2012.
- Pétron, G., Granier, C., Khattatov, B., Lamarque, J.-F., Yudin, V., Müller, J.-F., and Gille, J.: Inverse modeling of carbon monoxide surface emissions using Climate Monitoring and Diagnostics Laboratory network observations, *Journal of Geophysical Research: Atmospheres*, 107, ACH 10–1–ACH 10–23, <https://doi.org/https://doi.org/10.1029/2001JD001305>, 2002.
- 1800 Petzold, A., Ogren, J. A., Fiebig, M., Laj, P., Li, S.-M., Baltensperger, U., Holzer-Popp, T., Kinne, S., Pappalardo, G., Sugimoto, N., Wehrli, C., Wiedensohler, A., and Zhang, X.-Y.: Recommendations for reporting "black carbon" measurements, *Atmospheric Chemistry and Physics*, 13, 8365–8379, <https://doi.org/10.5194/acp-13-8365-2013>, 2013.
- 1805 Pileci, R. E., Modini, R. L., Bertò, M., Yuan, J., Corbin, J. C., Marinoni, A., Henzing, B., Moerman, M. M., Putaud, J. P., Spindler, G., et al.: Comparison of co-located refractory black carbon (rBC) and elemental carbon (EC) mass concentration measurements during field campaigns at several European sites, *Atmospheric Measurement Techniques*, 14, 1379–1403, 2021.

- 1810 Pisso, I., Sollum, E., Grythe, H., Kristiansen, N. I., Cassiani, M., Eckhardt, S., Arnold, D., Morton, D., Thompson, R. L., Zwaafink, C. D. G., Evangeliou, N., Sodemann, H., Haimberger, L., Henne, S., Brunner, D., Burkhart, J. F., Fouilloux, A., Brioude, J., Philipp, A., Seibert, P., and Stohl, A.: The Lagrangian particle dispersion model FLEXPART version 10.4, *Geosci. Mod. Dev.*, 12, 4955–4997, <https://doi.org/10.5194/gmd-12-4955-2019>, 2019.
- Popovicheva, O. B., Evangeliou, N., Eleftheriadis, K., Kalogridis, A. C., Sitnikov, N., Eckhardt, S., and Stohl, A.: Black carbon sources constrained by observations in the Russia high Arctic, *Environmental Science and Technology*, 51, 3871–3877, <https://doi.org/10.1021/acs.est.6b05832>, 2017.
- 1815 Prather, M. J., Holmes, C. D., and Hsu, J.: Reactive greenhouse gas scenarios: Systematic exploration of uncertainties and the role of atmospheric chemistry, *Geophysical Research Letters*, 39, <https://doi.org/10.1029/2012GL051440>, 2012.
- Pye, H. O. T., Chan, A. W. H., Barkley, M. P., and Seinfeld, J. H.: Global modeling of organic aerosol: The importance of reactive nitrogen (NO<sub>x</sub> and NO<sub>3</sub>), *Atmos. Chem. Phys.*, 10, 11 261–11 276, 2010.
- 1820 Quennehen, B., Raut, J.-C., Law, K. S., Daskalakis, N., Ancellet, G., Clerbaux, C., Kim, S.-W., Lund, M. T., Myhre, G., Olivie, D. J. L., Safieddine, S., Skeie, R. B., Thomas, J. L., Tsyro, S., Bazureau, A., Bellouin, N., Hu, M., Kanakidou, M., Klimont, Z., Kupiainen, K., Myriokefalitakis, S., Quaas, J., Rumbold, S. T., Schulz, M., Cherian, R., Shimizu, A., Wang, J., Yoon, S.-C., and Zhu, T.: Multi-model evaluation of short-lived pollutant distributions over east Asia during summer 2008, *Atmospheric Chemistry and Physics*, 16, 10 765–10 792, <https://doi.org/10.5194/acp-16-10765-2016>, 2016.
- 1825 Randles, C. A., Silva, A. M. D., Buchard, V., Colarco, P. R., Darmenov, A., Govindaraju, R., Smirnov, A., Holben, B., Ferrare, R., Hair, J., Shinzuka, Y., and Flynn, C. J.: The MERRA-2 Aerosol Reanalysis, 1980 Onward. Part I: System Description and Data Assimilation Evaluation, *J. Climate*, 30, 6823–6850, <https://doi.org/10.1175/JCLI-D-16-0609.1>, 2017.
- Rayner, N. A., Parker, D. E., Horton, E. B., Folland, C. K., Alexander, L. V., Rowell, D. P., Kent, E. C., and Kaplan, A.: Global analyses of sea surface temperature, sea ice, and night marine air temperature since the late nineteenth century, *Journal of Geophysical Research: Atmospheres*, 108, <https://doi.org/10.1029/2002JD002670>, <https://agupubs.onlinelibrary.wiley.com/doi/abs/10.1029/2002JD002670>, 2003.
- 1830 Robertson, L., Langner, J., and Engardt, M.: An Eulerian Limited-Area Atmospheric Transport model, *J. Appl. Meteorol.*, 38, 190–210, 1999.
- Russell, L. M.: Aerosol Organic-Mass-To-Organic-Carbon Ratio Measurements, *Environ. Sci. Technol.*, 37, 2982–2987, 2003.
- 1835 SAMUELSSON, P., JONES, C. G., WILLÉN, U., ULLERSTIG, A., GOLLVIK, S., HANSSON, U., JANSSON, C., KJELLSTRÖM, E., NIKULIN, G., and WYSER, K.: The Rossby Centre Regional Climate model RCA3: model description and performance, *Tellus A*, 63, 4–23, <https://doi.org/10.1111/j.1600-0870.2010.00478.x>, 2011.
- Sand, M., Samset, B. H., Balkanski, Y., Bauer, S., Bellouin, N., Berntsen, T. K., Bian, H., Chin, M., Diehl, T., Easter, R., Ghan, S. J., Iversen, T., Kirkevåg, A., Lamarque, J.-F., Lin, G., Liu, X., Luo, G., Myhre, G., Noije, T. V., Penner, J. E., Schulz, M., Seland, o., Skeie, R. B., Stier, P., Takemura, T., Tsigaridis, K., Yu, F., Zhang, K., and Zhang, H.: Aerosols at the poles: an AeroCom Phase II multi-model evaluation, *Atmos. Chem. Phys.*, 17, 12 197–12 218, <https://doi.org/10.5194/acp-17-12197-2017>, 2017.
- 1840 Schmale, J., Sharma, S., Decesari, S., Pernov, J., Massling, A., Hansson, H.-C., von Salzen, K., Skov, H., Andrews, E., Quinn, P. K., Upchurch, L. M., Eleftheriadis, K., and Traversi, R.: Pan-Arctic seasonal cycles and long-term trends of aerosol properties from ten observatories, *Atmospheric Chemistry and Physics Discussions*, 2021, 1–53, <https://doi.org/10.5194/acp-2021-756>, <https://acp.copernicus.org/preprints/acp-2021-756/>, 2021a.

- Schmale, J., Zieger, P., and Ekman, A.: Aerosols in current and future Arctic climate, *Nature Climate Change*, 11, 95–105, <https://doi.org/10.1038/s41558-020-00969-5>, 2021b.
- Schultz, M. G., Stadler, S., Schröder, S., Taraborrelli, D., Franco, B., Krefting, J., Henrot, A., Ferrachat, S., Lohmann, U., Neubauer, D., Siegenthaler-Le Drian, C., Wahl, S., Kokkola, H., Kühn, T., Rast, S., Schmidt, H., Stier, P., Kinnison, D., Tyndall, G. S., Orlando, J. J., and Wespes, C.: The chemistry–climate model ECHAM6.3-HAM2.3-MOZ1.0, *Geoscientific Model Development*, 11, 1695–1723, <https://doi.org/10.5194/gmd-11-1695-2018>, 2018.
- 1845 Schulz, H., Zanatta, M., Bozem, H., Leaitch, W. R., Herber, A. B., Burkart, J., Willis, M. D., Kunkel, D., Hoor, P. M., Abbatt, J. P. D., and Gerdes, R.: High Arctic aircraft measurements characterising black carbon vertical variability in spring and summer, *Atmos. Chem. Phys.*, 19, 2361–238, <https://doi.org/10.5194/acp-19-2361-2019>, 2019.
- Schwarz, J. P., Gao, R.-S., Fahey, D. W., Thomson, D. S., Watts, L. A., Wilson, J. C., Reeves, J. M., Darbehesti, M., Baumgardner, D. G., Kok, G. L., Chung, S. H., Schulz, M., Hendricks, J., Lauer, A., Karcher, B., Slowik, J. G., Rosenlof, K. H., Thompson, R. B., Langford, A. O., Loewenstein, M., and Aikin, K. C.: Single-particle measurements of midlatitude black carbon and light-scattering aerosols from the boundary layer to the lower stratosphere, *J. Geophys. Res.*, 111, D16 207, <https://doi.org/10.1029/2006JD007076>, 2006.
- 1855 Schwarz, J. P., Spackman, J. R., Gao, R. S., Watts, L. A., Stier, P., Schulz, M., Davis, S. M., Wofsy, S. C., and Fahey, D. W.: Global-scale black carbon profiles observed in the remote atmosphere and compared to models, *Geophys. Res. Lett.*, 37, L18 812, <https://doi.org/10.1029/2010GL044372>, 2010.
- 1860 Schwarz, J. P., Samset, B. H., Perring, A. E., Spackman, J. R., Gao, R. S., Stier, P., Schulz, M., Moore, F. L., Ray, E. A., and Fahey, D. W.: Global-scale seasonally resolved black carbon vertical profiles over the Pacific, *Geophysical Research Letters*, 40, 5542–5547, <https://doi.org/https://doi.org/10.1002/2013GL057775>, 2013.
- Scinocca, J. F., McFarlane, N. A., Lazare, M., Li, J., and Plummer, D.: Technical Note: The CCCma third generation AGCM and its extension into the middle atmosphere, *Atmos. Chem. Phys.*, 8, 7055–7074, <https://doi.org/10.5194/acp-8-7055-2008>, 2008.
- 1865 Seinfeld, J. H. and Pandis, S. N.: Chapter 17, in: *Atmospheric Chemistry and Physics: From Air Pollution to Climate Change*. 2nd Edition, p. 1152 pp, John Wiley and Sons, New York, 2006.
- Sellar, A. A., Jones, C. G., Mulcahy, J. P., Tang, Y., Yool, A., Wiltshire, A., O’Connor, F. M., Stringer, M., Hill, R., Palmieri, J., Woodward, S., de Mora, L., Kuhlbrodt, T., Rumbold, S. T., Kelley, D. I., Ellis, R., Johnson, C. E., Walton, J., Abraham, N. L., Andrews, M. B., Andrews, T., Archibald, A. T., Berthou, S., Burke, E., Blockley, E., Carslaw, K., Dalvi, M., Edwards, J., Folberth, G. A., Gedney, N., Griffiths, P. T., Harper, A. B., Hendry, M. A., Hewitt, A. J., Johnson, B., Jones, A., Jones, C. D., Keeble, J., Liddicoat, S., Morgenstern, O., Parker, R. J., Predoi, V., Robertson, E., Siahahaan, A., Smith, R. S., Swaminathan, R., Woodhouse, M. T., Zeng, G., and Zerroukat, M.: UKESM1: Description and Evaluation of the U.K. Earth System Model, *Journal of Advances in Modeling Earth Systems*, 11, 4513–4558, <https://doi.org/https://doi.org/10.1029/2019MS001739>, 2019.
- Sharma, S., Andrews, E., Barrie, L. A., Ogren, J. A., and Lavoué, D.: Variations and sources of the Equivalent Black Carbon in the high Arctic revealed by long-term observations at Alert and Utqiagvik: 1989-2003, *Journal of Geophysical Research-Atmospheres*, 111, D14 208, <https://doi.org/10.1029/2005jd006581>, 2006.
- 1875 Sharma, S., Leaitch, W. R., Huang, L., Veber, D., Kolonjari, F., Zhang, W., Hanna, S. J., Bertram, A. K., and Ogren, J. A.: An evaluation of three methods for measuring black carbon in Alert, Canada, *Atmospheric Chemistry and Physics*, 17, 15 225–15 243, <https://doi.org/10.5194/acp-17-15225-2017>, 2017.
- 1880 Sheese, P. and Walker, K.: Data Quality Flags for ACE-FTS Level 2 Version 4.1/4.2 Data Set, <https://doi.org/10.5683/SP2/BC4ATC>, 2020.

- Sheese, P. E., Walker, K. A., Boone, C. D., Bernath, P. F., Froidevaux, L., Funke, B., Raspollini, P., and von Clarmann, T.: ACE-FTS ozone, water vapour, nitrous oxide, nitric acid, and carbon monoxide profile comparisons with MIPAS and MLS, *J. Quant. Spec. Rad. Trans.*, 186, 63–80, <https://doi.org/10.1016/j.jqsrt.2016.06.026>, 2017.
- 1885 Sherwen, T., Schmidt, J. A., Evans, M. J., Carpenter, L. J., Grossmann, K., Eastham, S. D., Jacob, D., Dix, B., Koenig, T., Sinreich, R., Ortega, I., Volkamer, R., Saiz-Lopez, A., Prados-Roman, C., Mahajan, A., and Ordonez, C.: Global impacts of tropospheric halogens (Cl, Br, I) on oxidants and composition in GEOS-Chem, *Atmos. Chem. Phys.*, 16, 12 239–12 271, 2016.
- Shindell, D. T., Grenfell, J. L., Rind, D., Grewe, V., and Price, C.: Chemistry-climate interactions in the Goddard Institute for Space Studies general circulation model: 1. Tropospheric chemistry model description and evaluation, *J. Geophys. Res. Atmospheres*, 106, 8047–8075, <https://doi.org/10.1029/2000JD900704>, 2001.
- 1890 Shindell, D. T., Faluvegi, G., and Bell, N.: Preindustrial-to-present-798 day radiative forcing by tropospheric ozone from improved simulations with the GISS chemistry-climate GCM, *Atmos. Chem. Phys.*, 3, 1675–1702, <https://doi.org/10.5194/acp-3-1675-2003>, 2003.
- Shindell, D. T., Faluvegi, G., Unger, N., Aguilar, E., Schmidt, G. A., Koch, D. M., Bauer, S. E., and Miller, R. L.: Simulations of preindustrial, present-day, and 2100 conditions in the NASA GISS composition and climate model G-PUCCINI, *Atmospheric Chemistry and Physics*, 6, 4427–4459, <https://doi.org/10.5194/acp-6-4427-2006>, 2006.
- 1895 Shindell, D. T., Chin, M., Dentener, F., Doherty, R. M., Faluvegi, G., Fiore, A. M., Hess, P., Koch, D. M., MacKenzie, I. A., Sanderson, M. G., Schultz, M. G., Schulz, M., Stevenson, D. S., Teich, H., Textor, C., Wild, O., Bergmann, D. J., Bey, I., Bian, H., Cuvelier, C., Duncan, B. N., Folberth, G., Horowitz, L. W., Jonson, J., Kaminski, J. W., Marmer, E., Park, R., Pringle, K. J., Schroeder, S., Szopa, S., Takemura, T., Zeng, G., Keating, T. J., and Zuber, A.: A multi-model assessment of pollution transport to the Arctic, *Atmospheric Chemistry and Physics*, 8, 5353–5372, <https://doi.org/10.5194/acp-8-5353-2008>, <https://acp.copernicus.org/articles/8/5353/2008/>, 2008.
- 1900 Simpson, D., Guenther, A., Hewitt, C. N., and Steinbrecher, R.: Biogenic emissions in Europe: 1. Estimates and uncertainties, *Journal of Geophysical Research: Atmospheres*, 100, 22 875–22 890, <https://doi.org/https://doi.org/10.1029/95JD02368>, 1995.
- Simpson, D., Benedictow, A., Berge, H., Bergström, R., Emberson, L. D., Fagerli, H., Flechard, C. R., Hayman, G. D., Gauss, M., Jonson, J. E., Jenkin, M. E., Nyiri, A., Richter, C., Semeena, V. S., Tsyro, S., Tuovinen, J.-P., Valdebenito, A., and Wind, P.: The EMEP MSC-W chemical transport model – technical description, *Atmos. Chem. Phys.*, 12, 7825–7865, 2012.
- 1905 Simpson, D., Bergström, R., Tsyro, S., and Wind, P.: Updates to the EMEP MSC-W model, 2018-2019. In *Transboundary particulate matter, photo-oxidants, acidifying and eutrophying components, EmeP status report 1/2019*, The Norwegian Meteorological Institute, Oslo, Norway, 2019.
- Simpson, W. R., von Glasow, R., Riedel, K., Anderson, P., Ariya, P., Bottenheim, J., Burrows, J., Carpenter, L. J., Frieß, U., Goodsite, M. E., Heard, D., Hutterli, M., Jacobi, H.-W., Kaleschke, L., Neff, B., Plane, J., Platt, U., Richter, A., Roscoe, H., Sander, R., Shepson, P., 1910 Sodeau, J., Steffen, A., Wagner, T., and Wolff, E.: Halogens and their role in polar boundary-layer ozone depletion, *Atmos. Chem. Phys.*, 7, 4375–4418, 2007.
- Skamarock, W. C., Klemp, J. B., Dudhia, J., Gill, D. O., Barker, D., Duda, M. G., Huang, X.-Y., Wang, W., and Powers, J. G.: A Description of the Advanced Research WRF Version 3, Tech. rep., National Center for Atmospheric Research, Boulder, Colorado, USA, <https://doi.org/10.5065/D68S4MVH>, <http://n2t.net/ark:/85065/d72n51q1>, 2008.
- 1915 Solomon, P. A., Crumpler, D., Flanagan, J. B., Jayanty, R., Rickman, E. E., and McDade, C. E.: U.S. National PM<sub>2.5</sub> Chemical Speciation Monitoring Networks—CSN and IMPROVE: Description of networks, *J. of Air & Waste Manag. Association*, 64, 1410–1438, <https://doi.org/10.1080/10962247.2014.956904>, 2014.

- Søvde, O. A., Prather, M. J., Isaksen, I. S. A., Berntsen, T. K., Stordal, F., Zhu, X., Holmes, C. D., and Hsu, J.: The chemical transport model Oslo CTM3, *Geoscientific Model Development*, 5, 1441–1469, <https://doi.org/10.5194/gmd-5-1441-2012>, 2012.
- 1920 Stephens, M., Turner, N., and Sandberg, J.: Particle identification by laser-induced incandescence in a solid-state laser cavity, *Appl. Optics*, 42, 3726–3736, 2003.
- Stettler, M. E. J., Eastham, S., and Barrett, S. R. H.: Air quality and public health impacts of UK airports. Part I: Emissions, *Atmos. Environ.*, 45, 5415–5424, 2011.
- Stevens, B., Giorgetta, M., Esch, M., Mauritsen, T., Crueger, T., Rast, S., Salzmann, M., Schmidt, H., Bader, J., Block, K., Brokopf, R., Fast, I., Kinne, S., Kornbluh, L., Lohmann, U., Pincus, R., Reichler, T., and Roeckner, E.: Atmospheric component of the MPI-M Earth System Model: ECHAM6, *Journal of Advances in Modeling Earth Systems*, 5, 146–172, <https://doi.org/https://doi.org/10.1002/jame.20015>, 2013.
- 1925 Stier, P., Feichter, J., Kinne, S., Kloster, S., Vignati, E., Wilson, J., Ganzeveld, L., Tegen, I., Werner, M., Balkanski, Y., Schulz, M., Boucher, O., Minikin, A., and Petzold, A.: The aerosol-climate model ECHAM5-HAM, *Atmospheric Chemistry and Physics*, 5, 1125–1156, <https://doi.org/10.5194/acp-5-1125-2005>, 2005.
- 1930 Stjernberg, A.-C. E. S. E., Skorokhod, A., Paris, J., Elansky, N., Nédélec, P., and Stohl, A.: Low concentrations of near-surface ozone in Siberia, *Tellus B: Chemical and Physical Meteorology*, 64, 11 607, <https://doi.org/10.3402/tellusb.v64i0.11607>, 2012.
- Stohl, A., Forster, C., Frank, A., Seibert, P., and Wotawa, G.: Technical note: The Lagrangian particle dispersion model FLEXPART version 6.2, *Atmos. Chem. Phys.*, 5, 2461–2474, <https://doi.org/10.5194/acp-5-2461-2005>, 2005.
- Stone, R. S., Herber, A., Vitale, V., Mazzola, M., Lupi, A., Schnell, R. C., Dutton, E. G., Liu, P. S. K., Li, S.-M., Dethloff, K., Lampert, A., 1935 Ritter, C., Stock, M., Neuber, R., and Maturilli, M.: A three-dimensional characterization of Arctic aerosols from airborne Sun photometer observations: PAM-ARCMIP, *J. Geophys. Res.*, 115, 25D13 203, <https://doi.org/10.1029/2009JD013605>, 2010.
- Stroud, C. A., Makar, P. A., Zhang, J., Moran, M. D., Akingunola, A., Li, S.-M., Leithead, A., Hayden, K., and Siu, M.: Improving air quality model predictions of organic species using measurement-derived organic gaseous and particle emissions in a petrochemical-dominated region, *Atmospheric Chemistry and Physics*, 18, 13 531–13 545, <https://doi.org/10.5194/acp-18-13531-2018>, 2018.
- 1940 Swart, N. C., Cole, J. N. S., Kharin, V. V., Lazare, M., Scinocca, J. F., Gillett, N. P., Anstey, J., Arora, V., Christian, J. R., Hanna, S., Jiao, Y., Lee, W. G., Majaess, F., Saenko, O. A., Seiler, C., Seinen, C., Shao, A., Sigmond, M., Solheim, L., von Salzen, K., Yang, D., and Winter, B.: The Canadian Earth System Model version 5 (CanESM5.0.3), *Geoscientific Model Development*, 12, 4823–4873, <https://doi.org/10.5194/gmd-12-4823-2019>, 2019.
- Taketani, F., Miyakawa, T., Takashima, H., Komzaki, Y., Pan, X., Kanaya, Y., and Inoue, J.: Shipborne observations of atmospheric black carbon aerosol particles over the Arctic Ocean, Bering Sea, and North Pacific, *J. Geophys. Res.*, 121, 1914–1921, 1945 <https://doi.org/10.1002/2015JD023648>, 2016.
- Tarasick, D., Galbally, I., Cooper, O., Schultz, M., Ancellet, G., Leblanc, T., Wallington, T., Ziemke, J., Liu, X., Steinbacher, M., Staehelin, J., Vigouroux, C., Hannigan, J., Garcia, O., Foret, G., Zanis, P., Weatherhead, E., Petropavlovskikh, I., Worden, H., Osman, M., Liu, J., Chang, K.-L., Gaudel, A., Lin, M., Granados-Muñoz, M., Thompson, A., Oltmans, S., Cuesta, J., Dufour, G., Thouret, V., Hassler, 1950 B., Trickl, T., and Neu, J.: Tropospheric Ozone Assessment Report: Tropospheric ozone from 1877 to 2016, observed levels, trends and uncertainties, *Elem. Sci. Anth.*, 7, 39, <https://doi.org/10.1525/elementa.376>, 2019.
- Tegen, I., Neubauer, D., Ferrachat, S., Siegenthaler-Le Drian, C., Bey, I., Schutgens, N., Stier, P., Watson-Parris, D., Stanelle, T., Schmidt, H., Rast, S., Kokkola, H., Schultz, M., Schroeder, S., Daskalakis, N., Barthel, S., Heinold, B., and Lohmann, U.: The global aerosol–climate model ECHAM6.3–HAM2.3 – Part 1: Aerosol evaluation, *Geosci. Model Dev.*, 12, 1643–1677, [https://doi.org/10.5194/gmd-12-1643-](https://doi.org/10.5194/gmd-12-1643-2019) 1955 2019, 2019.



- Tesdal, J.-E., Christian, J. R., Monahan, A. H., and von Salzen, K.: Sensitivity of modelled sulfate aerosol and its radiative effect on climate to ocean DMS concentration and air–sea flux, *Atmospheric Chemistry and Physics*, 16, 10 847–10 864, <https://doi.org/10.5194/acp-16-10847-2016>, 2016.
- 1960 Thomas, M. A., Kahnert, M., Andersson, C., Kokkola, H., Hansson, U., Jones, C., Langner, J., and Devasthale, A.: Integration of prognostic aerosol–cloud interactions in a chemistry transport model coupled offline to a regional climate model, *Geoscientific Model Development*, 8, 1885–1898, <https://doi.org/10.5194/gmd-8-1885-2015>, 2015.
- Thomason, L. W.: Toward a combined SAGE II–HALOE aerosol climatology: an evaluation of HALOE version 19 stratospheric aerosol extinction coefficient observations, *Atmos. Chem. Phys.*, 12, 8177–8188, <https://doi.org/10.5194/acp-12-8177-2012>, 2012.
- 1965 Thomason, L. W., Ernest, N., Millán, L., Rieger, L., Bourassa, A., Vernier, J.-P., Manney, G., Luo, B., Arfeuille, F., and Peter, T.: A global space-based stratospheric aerosol climatology 1979–2016, *Earth Sys. Sci. Data*, 10, 469–492, 2018.
- Thorp, T., Arnold, S. R., Pope, R. J., Spracklen, D. V., Conibear, L., Knote, C., Arshinov, M., Belan, B., Asmi, E., Laurila, T., Skorokhod, A. I., Nieminen, T., and Petäjä, T.: Late-spring and summertime tropospheric ozone and NO<sub>2</sub> in western Siberia and the Russian Arctic: regional model evaluation and sensitivities, *Atmospheric Chemistry and Physics*, 21, 4677–4697, <https://doi.org/10.5194/acp-21-4677-2021>, 2021.
- 1970 Tilmes, S., Hodzic, A., Emmons, L. K., Mills, M. J., Gettelman, A., Kinnison, D. E., Park, M., Lamarque, J.-F., Vitt, F., Shrivastava, M., Campuzano-Jost, P., Jimenez, J. L., and Liu, X.: Climate Forcing and Trends of Organic Aerosols in the Community Earth System Model (CESM2), *Journal of Advances in Modeling Earth Systems*, 11, 4323–4351, <https://doi.org/https://doi.org/10.1029/2019MS001827>, 2019.
- Tørseth, K., Aas, W., Breivik, K., Fjaeraa, A. M., Fiebig, M., Hjellbrekke, A. G., Lund Myhre, C., Solberg, S., and Yttri, K. E.: Introduction to the European Monitoring and Evaluation Programme (EMEP) and observed atmospheric composition change during 1972–2009, *Atmos. Chem. Phys.*, 12, 5447–5481, <https://doi.org/10.5194/acp-12-5447-2012>, 2012.
- 1975 Travis, K. R., Jacob, D. J., Fisher, J. A., Kim, P. S., Marais, E. A., Zhu, L., Yu, K., Miller, C. C., Yantosca, R. M., Sulprizio, M. P., Thompson, A. M., Wennberg, P. O., Crouse, J. D., Clair, J. M. S., Cohen, R. C., Laughner, J. L., Dibb, J. E., Hall, S. R., Ullmann, K., Wolfe, G. M., Neuman, J. A., and Zhou, X.: Why do models overestimate surface ozone in the Southeast United States, *Atmos. Chem. Phys.*, 16, 13 561–13 577, <https://doi.org/10.5194/acp-16-13561-2016>, 2016.
- 1980 Tsigaridis, K. and Kanakidou, M.: Secondary organic aerosol importance in the future atmosphere, *Atmos. Environ.*, 41, 4682–4692, <https://doi.org/10.1016/j.atmosenv.2007.03.045>, 2007.
- Tsigaridis, K., Koch, D., and Menon, S.: Uncertainties and importance of sea spray composition on aerosol direct and indirect effects, *Journal of Geophysical Research: Atmospheres*, 118, 220–235, <https://doi.org/https://doi.org/10.1029/2012JD018165>, 2013.
- 1985 Tsigaridis, K., Daskalakis, N., Kanakidou, M., Adams, P. J., Artaxo, P., Bahadur, R., Balkanski, Y., Bauer, S. E., Bellouin, N., Benedetti, A., Bergman, T., Berntsen, T. K., Beukes, J. P., Bian, H., Carslaw, K. S., Chin, M., Curci, G., Diehl, T., Easter, R. C., Ghan, S. J., Gong, S. L., Hodzic, A., Hoyle, C. R., Iversen, T., Jathar, S., Jimenez, J. L., Kaiser, J. W., Kirkevåg, A., Koch, D., Kokkola, H., Lee, Y. H., Lin, G., Liu, X., Luo, G., Ma, X., Mann, G. W., Mihalopoulos, N., Morcrette, J.-J., Müller, J.-F., Myhre, G., Myriokefalitakis, S., Ng, N. L., O’Donnell, D., Penner, J. E., Pozzoli, L., Pringle, K. J., Russell, L. M., Schulz, M., Sciare, J., Seland, Ø., Shindell, D. T., Sillman, S., Skeie, R. B., Spracklen, D., Stavrakou, T., Steenrod, S. D., Takemura, T., Tiitta, P., Tilmes, S., Tost, H., van Noije, T., van Zyl, P. G., von Salzen, K., Yu, F., Wang, Z., Wang, Z., Zaveri, R. A., Zhang, H., Zhang, K., Zhang, Q., and Zhang, X.: The AeroCom evaluation and intercomparison of organic aerosol in global models, *Atmospheric Chemistry and Physics*, 14, 10 845–10 895, <https://doi.org/10.5194/acp-14-10845-2014>, 2014.

- Turnock, S. T., Allen, R. J., Andrews, M., Bauer, S. E., Deushi, M., Emmons, L., Good, P., Horowitz, L., John, J. G., Michou, M., Nabat, P., Naik, V., Neubauer, D., O'Connor, F. M., Olivié, D., Oshima, N., Schulz, M., Sellar, A., Shim, S., Takemura, T., Tilmes, S., Tsigaridis, K., Wu, T., and Zhang, J.: Historical and future changes in air pollutants from CMIP6 models, *Atmospheric Chemistry and Physics*, 20, 14 547–14 579, <https://doi.org/10.5194/acp-20-14547-2020>, 2020.
- 1995
- Twigg, M. M., Ilyinskaya, E., Beccaceci, S., Green, D. C., Jones, M. R., Langford, B., Leeson, S. R., Lingard, J. J. N., Pereira, G. M., Carter, H., Poskitt, J., Richter, A., Ritchie, S., Simmons, I., Smith, R. I., Tang, Y. S., Van Dijk, N., Vincent, K., Nemitz, E., Vieno, M., and Braban, C. F.: Impacts of the 2014–2015 Holuhraun eruption on the UK atmosphere, *Atmospheric Chemistry and Physics*, 16, 11 415–11 431, <https://doi.org/10.5194/acp-16-11415-2016>, 2016.
- 2000
- Urbanski, S.: Wildland fire emissions, carbon, and climate: Emission factors, *Forest Ecology and Management*, 317, 51–60, <https://doi.org/https://doi.org/10.1016/j.foreco.2013.05.045>, wildland fire emissions, carbon, and climate: Science overview and knowledge needs, 2014.
- Val Martin, M., Heald, C. L., and Arnold, S. R.: Coupling dry deposition to vegetation phenology in the Community Earth System Model: Implications for the simulation of surface O<sub>3</sub>, *Geophysical Research Letters*, 41, 2988–2996, <https://doi.org/https://doi.org/10.1002/2014GL059651>, 2014.
- 2005
- van der Werf, G. R., Randerson, J. T., Giglio, L., Collatz, G. J., Mu, M., Kasibhatla, P. S., Morton, D. C., DeFries, R. S., Jin, Y., and van Leeuwen, T. T.: Global fire emissions and the contribution of deforestation, savanna, forest, agricultural, and peat fires (1997–2009), *Atmospheric Chemistry and Physics*, 10, 11 707–11 735, <https://doi.org/10.5194/acp-10-11707-2010>, 2010.
- 2010
- van Marle, M. J. E., Kloster, S., Magi, B. I., Marlon, J. R., Daniau, A.-L., Field, R. D., Arneeth, A., Forrest, M., Hantson, S., Kehrwald, N. M., Knorr, W., Lasslop, G., Li, F., Mangeon, S., Yue, C., Kaiser, J. W., and van der Werf, G. R.: Historic global biomass burning emissions for CMIP6 (BB4CMIP) based on merging satellite observations with proxies and fire models (1750–2015), *Geoscientific Model Development*, 10, 3329–3357, <https://doi.org/10.5194/gmd-10-3329-2017>, 2017.
- Verstraeten, W. W., Boersma, K. F., Zörner, J., Allaart, M. A. F., Bowman, K. W., and Worden, J. R.: Validation of six years of TES tropospheric ozone retrievals with ozonesonde measurements: implications for spatial patterns and temporal stability in the bias, *Atmospheric Measurement Techniques*, 6, 1413–1423, <https://doi.org/10.5194/amt-6-1413-2013>, 2013.
- 2015
- von Salzen, K.: Piecewise log-normal approximation of size distributions for aerosol modelling, *Atmos. Chem. Phys.*, 6, 1351–1372, <https://doi.org/https://doi.org/10.5194/acp-6-1351-2006>, 2006.
- von Salzen, K., Leighton, H. G., Ariya, P. A., Barrie, L. A., Gong, S. L., Blanchet, J.-P., Spacek, L., Lohmann, U., and Kleinman, L. I.: Sensitivity of sulphate aerosol size distributions and CCN concentrations over North America to SO<sub>x</sub> emissions and H<sub>2</sub>O<sub>2</sub> concentrations, *J. Geophys. Res.*, 105, 9741–9765, <https://doi.org/10.1029/2000JD900027>, 2000.
- 2020
- von Salzen, K., Scinocca, J. F., McFarlane, N. A., Li, J., Cole, J. N. S., Plummer, D., Verseghy, D., Reader, M. C., Ma, X., Lazare, M., and Solheim, L.: The Canadian Fourth Generation Atmospheric Global Climate model (CanAM4). Part 1: Representation of physical processes, *Atmosphere-Ocean*, 51, 104–125, <https://doi.org/10.1080/07055900.2012.755610>, 2013.
- 2025
- von Salzen, K., Whaley, C. H., Anenberg, S. C., Dingenen, R. V., Klimont, Z., Flanner, M. G., Mahmood, R., Arnold, S. R., Beagley, S., Chien, R.-Y., Christensen, J., Eckhardt, S., Ekman, A. M. L., Evangeliou, N., Faluvegi, G., Fu, J. S., Gauss, M., Gong, W., Hjorth, J. L., Im, U., Krishnan, S., Kupiainen, K., Kühn, T., Langner, J., Law, K. S., Marelle, L., Olivié, D., Onishi, T., Oshima, N., Palomares, A. D.-L., Paunu, V.-V., Peng, Y., Plummer, D., Pozzoli, L., Rao-Skirbekk, S., Raut, J.-C., Sand, M., Schmale, J., Sigmund, M., Thomas, M. A., Tsigaridis, K., Tsyro, S. G., Turnock, S. T., Wang, M., and Winter, B.: Air Quality trends could set the pace of Arctic warming in the near future, *Science*, TBD, TBD, 2021.
- 2030

- Wang, Q., Jacob, D. J., Spackman, J. R., Perring, A. E., Schwarz, J. P., Moteki, N., Marais, E., Ge, C., Wang, J., and Barrett, S.: Global budget and radiative forcing of black carbon aerosol: constraints from pole-to-pole (HIPPO) observations across the Pacific, *J. Geophys. Res.*, 119, 195–206, 2014.
- 2035 Wang, Z., Lin, L., Xu, Y., Che, H., Zhang, X., Zhang, H., Dong, W., Wang, C., Gui, K., and Xie, B.: Incorrect Asian aerosols affecting the attribution and projection of regional climate change in CMIP6 models, *npj Clim Atmos Sci*, 4, <https://doi.org/10.1038/s41612-020-00159-2>, 2021.
- Watson-Parris, D., Schutgens, N., Cook, N., Kipling, Z., Kershaw, P., Gryspeerd, E., Lawrence, B., and Stier, P.: Community Intercomparison Suite (CIS) v1.4.0: a tool for intercomparing models and observations, *Geosci. Model Dev.*, 9, 3093–3110, <https://doi.org/10.5194/gmd-9-3093-2016>, 2016.
- 2040 Wesely, M. L.: Parameterization of surface resistances to gaseous dry deposition in regional-scale numerical models, *Atmos. Environ.*, 23, 1293–1304, [https://doi.org/10.1016/0004-6981\(89\)90153-4](https://doi.org/10.1016/0004-6981(89)90153-4), 1989.
- Wespes, C., Emmons, L., Edwards, D. P., Hannigan, J., Hurtmans, D., Saunio, M., Coheur, P.-F., Clerbaux, C., Coffey, M. T., Batchelor, R. L., Lindenmaier, R., Strong, K., Weinheimer, A. J., Nowak, J. B., Ryerson, T. B., Crouse, J. D., and Wennberg, P. O.: Analysis of ozone and nitric acid in spring and summer Arctic pollution using aircraft, ground-based, satellite observations and MOZART-4 model: source attribution and partitioning, *Atmospheric Chemistry and Physics*, 12, 237–259, <https://doi.org/10.5194/acp-12-237-2012>, 2012.
- 2045 Wiedinmyer, C., Akagi, S. K., Yokelson, R. J., Emmons, L. K., Al-Saadi, J. A., Orlando, J. J., and Soja, A. J.: The Fire INventory from NCAR (FINN): a high resolution global model to estimate the emissions from open burning, *Geoscientific Model Development*, 4, 625–641, <https://doi.org/10.5194/gmd-4-625-2011>, 2011.
- Wild, O., Fiore, A. M., Shindell, D. T., Doherty, R. M., Collins, W. J., Dentener, F. J., Schultz, M. G., Gong, S., MacKenzie, I. A., Zeng, G., Hess, P., Duncan, B. N., Bergmann, D. J., Szopa, S., Jonson, J. E., Keating, T. J., and Zuber, A.: Modelling future changes in surface ozone: a parameterized approach, *Atmos. Chem. Physics*, 12, 2037–2054, <https://doi.org/10.5194/acp-12-2037-2012>, 2012.
- 2050 Williams, K. D., Copsey, D., Blockley, E. W., Bodas-Salcedo, A., Calvert, D., Comer, R., Davis, P., Graham, T., Hewitt, H. T., Hill, R., Hyder, P., Ineson, S., Johns, T. C., Keen, A. B., Lee, R. W., Megann, A., Milton, S. F., Rae, J. G. L., Roberts, M. J., Scaife, A. A., Schiemann, R., Storkey, D., Thorpe, L., Watterson, I. G., Walters, D. N., West, A., Wood, R. A., Woollings, T., and Xavier, P. K.: The Met Office Global Coupled Model 3.0 and 3.1 (GC3.0 and GC3.1) Configurations, *Journal of Advances in Modeling Earth Systems*, 10, 357–380, <https://doi.org/https://doi.org/10.1002/2017MS001115>, 2018.
- Woodward, S.: Modeling the atmospheric life cycle and radiative impact of mineral dust in the Hadley Centre climate model, *J. Geophys. Res.*, 106, 18 155–18 166, <https://doi.org/10.1029/2000JD900795>, 2001.
- Wu, X., Deng, L., Song, X., Vettoretti, G., Peltier, W. R., and Zhang, G. J.: Impact of a modified convective scheme on the Madden-Julian Oscillation and El Niño–Southern Oscillation in a coupled climate model, *Geophys. Res. Lett.*, 34, L16 823, <https://doi.org/10.1029/2007GL030637>, 2007.
- 2060 YUKIMOTO, S., KAWAI, H., KOSHIRO, T., OSHIMA, N., YOSHIDA, K., URAKAWA, S., TSUJINO, H., DEUSHI, M., TANAKA, T., HOSAKA, M., YABU, S., YOSHIMURA, H., SHINDO, E., MIZUTA, R., OBATA, A., ADACHI, Y., and ISHII, M.: The Meteorological Research Institute Earth System Model Version 2.0, MRI-ESM2.0: Description and Basic Evaluation of the Physical Component, *Journal of the Meteorological Society of Japan. Ser. II, advpub*, <https://doi.org/10.2151/jmsj.2019-051>, 2019.
- Zanatta, M., Laj, P., Gysel, M., Baltensperger, U., Vratolis, S., Eleftheriadis, K., Kondo, Y., Dubuisson, P., Winiarek, V., Kazadzis, S., Tunved, P., and Jacobi, H.-W.: Effects of mixing state on optical and radiative properties of black carbon in the European Arctic, *Atmospheric Chemistry and Physics*, 18, 14 037–14 057, <https://doi.org/10.5194/acp-18-14037-2018>, 2018.

- Zhang, L., Gong, S., Padro, J., and Barrie, L.: A size-segregated particle dry deposition 270 scheme for an atmospheric aerosol module, Atmos. Environ., 35, 549–560, [https://doi.org/10.1016/S1352-2310\(00\)00326-5](https://doi.org/10.1016/S1352-2310(00)00326-5), 2001.
- Zhang, L., Kok, J. F., Henze, D. K., Li, Q., and Zhao, C.: Improving simulations of fine dust surface concentrations over the western United States by optimizing the particle size distribution, Geophys. Res. Lett., 40, 3270–3275, <https://doi.org/10.1002/grl.50591>, 2013.
- Zhao, N., Dong, X., Huang, K., Fu, J. S., Lund, M. T., Sudo, K., Henze, D., Kucsera, T., Lam, Y. F., Chin, M., and Tilmes, S.: Responses of Arctic black carbon and surface temperature to multi-region emission reductions: a Hemispheric Transport of Air Pollution Phase 2 (HTAP2) ensemble modeling study, Atmospheric Chemistry and Physics, 21, 8637–8654, <https://doi.org/10.5194/acp-21-8637-2021>, 2021.
- Ziskin, D.: MOPITT CO gridded monthly means (Near and Thermal Infrared Radiances) V008, [https://doi.org/10.5067/TERRA/MOPITT/MOP03JM\\_L3.008](https://doi.org/10.5067/TERRA/MOPITT/MOP03JM_L3.008), nASA/LARC/SD/ASDC, 2000.

**Table 1.** Summary of models used in this study. \*GCM=global climate model, CCM=chemistry climate model, ESM=Earth system model, CTM=chemical transport model.

Name	type	meteorology	simulation period	SLCF output	primary reference(s)
CanAM5-PAM	GCM	nudged to ERA-Interim reanalysis	1990-2015	BC, SO <sub>4</sub> <sup>2-</sup> , OA, PM <sub>2.5</sub> , AOD, AAOD, AE	von Salzen et al. (2000); von Salzen (2006); von Salzen et al. (2013)
CESM2.0	ESM	free-running	2008-9, 2014-15	O <sub>3</sub> , CO, NO <sub>2</sub> , BC, SO <sub>4</sub> <sup>2-</sup> , OA, PM <sub>2.5</sub> , AOD, AAOD, AE	Ma et al. (2008); Peng et al. (2012); Mahmood et al. (2016, 2019) Danabasoglu et al. (2020) Liu et al. (2016)
CIESM-MAM7	GCM	nudged to ERA-Interim reanalysis	1990-2015	BC, SO <sub>4</sub> <sup>2-</sup> , OA, PM <sub>2.5</sub> , AOD	Lin et al. (2020); Liu et al. (2012)
CMAM	CCM	nudged to ERA-Interim reanalysis	1990-2015	O <sub>3</sub> , CO, NO <sub>2</sub> , CH <sub>4</sub>	Jonsson et al. (2004)
DEHM	CTM	nudged to ERA-Interim reanalysis	1990-2015	O <sub>3</sub> , CO, NO <sub>2</sub> , CH <sub>4</sub> , BC, SO <sub>4</sub> <sup>2-</sup> , OA, PM <sub>2.5</sub> , AOD, AAOD, AE	Schnocca et al. (2008) Christensen (1997); Brandt et al. (2012); Massling et al. (2015)
ECHAM6-SALSA	GCM	nudged to ERA-Interim reanalysis	2008-9, 2014-15	BC, SO <sub>4</sub> <sup>2-</sup> , OA, PM <sub>2.5</sub> , AOD, AAOD, AE	Tegen et al. (2019); Schultz et al. (2018); Kokkola et al. (2018)
EMEP MSC-W	CTM	driven by 3-hrly ECMWF met	1990-2015	O <sub>3</sub> , CO, NO <sub>2</sub> , CH <sub>4</sub> , BC, SO <sub>4</sub> <sup>2-</sup> , OA, PM <sub>2.5</sub> , AOD	Simpson et al. (2012, 2019)
FLEXPART	Lagrangian CTM	driven by 3-hrly ECMWF met	2014-2015	BC, SO <sub>4</sub> <sup>2-</sup>	Pisso et al. (2019)
GEM-MACH	online CTM	driven by GEM numerical forecast	2015	O <sub>3</sub> , CO, NO <sub>2</sub> , BC, SO <sub>4</sub> <sup>2-</sup> , OA, PM <sub>2.5</sub>	Moran et al. (2013)
GEOS-Chem	CTM	Driven by GEOS meteorology	2008-9, 2014-15	O <sub>3</sub> , CO, NO <sub>2</sub> , CH <sub>4</sub> , BC, SO <sub>4</sub> <sup>2-</sup> , OA, PM <sub>2.5</sub> , AOD, AAOD, AE	Makar et al. (2015b,a); Gong et al. (2015) Bey et al. (2001)
GISS-E2.1	ESM	nudged to NCEP reanalysis	1990-2015	O <sub>3</sub> , CO, NO <sub>2</sub> , CH <sub>4</sub> , BC, SO <sub>4</sub> <sup>2-</sup> , OA, PM <sub>2.5</sub> , AOD, AAOD, AE	Kelley et al. (2020); Miller et al. (2021); Bauer et al. (2020)
MATCH	CTM	ERA-Interim reanalysis	2008-9, 2014-15	O <sub>3</sub> , CO, NO <sub>2</sub> , BC, SO <sub>4</sub> <sup>2-</sup> , OA, PM <sub>2.5</sub> , AOD, AAOD, AE	Robertson et al. (1999)
MATCH-SALSA-RCA4	CCM	RCA4	2008-9, 2014-15	O <sub>3</sub> , CO, NO <sub>2</sub> , BC, SO <sub>4</sub> <sup>2-</sup> , OA, PM <sub>2.5</sub> , AOD, AAOD, AE	Robertson et al. (1999); Andersson et al. (2007); Kokkola et al. (2008)
MRI-ESM2	ESM	nudged to JRA55 reanalysis	1990-2015	O <sub>3</sub> , CO, NO <sub>2</sub> , CH <sub>4</sub> , BC, SO <sub>4</sub> <sup>2-</sup> , OA, PM <sub>2.5</sub> , AOD, AAOD	YUKIMOTO et al. (2019); Kawai et al. (2019); Oshima et al. (2020)
NorESM1-happi	ESM	free running	2008-9, 2014-15	BC, SO <sub>4</sub> <sup>2-</sup> , OA, AOD, AAOD, AE	Bentsen et al. (2013); Iversen et al. (2013); Gent et al. (2011) Graff et al. (2019)
Oslo-CTM	CTM	driven by 3-hrly ECMWF meteorology	2008-9, 2014-15	O <sub>3</sub> , CO, NO <sub>2</sub> , CH <sub>4</sub> , BC, SO <sub>4</sub> <sup>2-</sup> , OA, PM <sub>2.5</sub>	Søvde et al. (2012); Lund et al. (2018a)
UKESM1	CCM & ESM	nudged to ERA-Interim reanalysis	1990-2015	O <sub>3</sub> , CO, NO <sub>2</sub> , CH <sub>4</sub> , BC, SO <sub>4</sub> <sup>2-</sup> , OA, PM <sub>2.5</sub> , AOD, AAOD, AE	Sellar et al. (2019); Kuhlbrodt et al. (2018); Williams et al. (2018)
WRF-Chem	CCM & CTM	nudged to NCEP FNL reanalysis	2014-15	O <sub>3</sub> , CO, NO <sub>2</sub> , BC, SO <sub>4</sub> <sup>2-</sup> , OA, PM <sub>2.5</sub> , AOD, AAOD, AE	Marelle et al. (2017, 2018)

**Table 2.** Summary of emissions used in the models

Model	biogenic	volcanic	forest fire	agricultural waste burning
CanAM5-PAM	none	specified climatological emissions and CMIP6 stratospheric aerosol	CMIP6	ECLIPSEv6b
CESM2.0	MEGANv2.1	CMIP6	CMIP6	ECLIPSEv6b
CIESM-MAM7	none	CMIP6	CMIP6	ECLIPSEv6b
CMAM	none	none	CMIP6	ECLIPSEv6b
DEHM	MEGANv2	none	GFAS	ECLIPSEv6b
ECHAM6-SALSA	GEIA inventory (PM only)	3D emissions based on AeroCOM III	CMIP6	ECLIPSEv6b
EMEP MSC-W	EMEP scheme	Degassing from Ethna, Stromboli, Eyjafjalljökull (2010), Grimsvotn (2011), Holuhraun (2014, 2015)	FINN	ECLIPSEv6b
	Simpson et al. (2012)		Wiedinmyer et al. (2011)	
FLEXPART	none	none	CMIP6	ECLIPSEv6b
GEM-MACH	BEIS v3.09	none	CFEFS	ECLIPSEv6b outside NA, US NEI and Canadian APEI
GEOS-Chem	MEGANv2.1 with updates	NASA/GMAO	GFEDv4.1	ECLIPSEv6b
GISS-E2.1	Guenther et al. (2012) isoprene, ORC/HIDEE terpenes, online DMS, SS and dust	AeroCom	CMIP6	ECLIPSEv6b
MATCH	MEGANv2	climatological and Honoluraun	CMIP6	ECLIPSEv6b
MATCH-SALSA-RCA4	MEGANv	climatological and Honoluraun	CMIP6	ECLIPSEv6b
MRI-ESM2	Horowitz et al. (2003)	CMIP6 stratospheric aerosol and Honoluraun	CMIP6	ECLIPSEv6b
NorESM1-happi	Dentener et al. (2006)	CMIP6	CMIP6	ECLIPSEv6b
Oslo-CTM	MEGAN-MACC at 2010	AeroCom (Dentener et al., 2006)	GFEDv4	ECLIPSEv6b
UKESM1	isoprene and monoterpenes interactive with land surface vegetation scheme	Andres and Kasgnoc (1998); Halmer et al. (2002)	CMIP6	CMIP6
WRF-Chem	MEGANv2.1	climatology, CMIP6	GFED	ECLIPSEv6b
		none		

**Table A1.** Information about models' spatial set-ups.

Model	horizontal resolution	scale (global or regional)
CanAM5-PAM	128×64, Gaussian grid, T63	global
CESM	1.9° × 2.5° lat/lon grid	global
CIESM-MAM7	0.9° × 1.25° lat/lon grid	global
CMAM	96×48 Gaussian grid, T47	global
DEHM	50km, >150×150 gridpoints	Polar stereographic
ECHAM-SALSA	T63	global
EMEP-MSC-W	0.5° × 0.5° regular lon/lat	global
FLEXPART	Met. input data: 1° x 1°	global
GEM-MACH	0.1375° (or 15-km)	rotated Arctic LAM
GEOS-Chem	2° × 2.5°	global
GISS-E2.1	2° × 2.5°	global
MATCH	186×186, 0.75°	rotated lat/lon regional
MATCH-SALSA	188×198, 0.75°	rotated lat/lon regional
MRI-ESM2	TL159(AGCM), TL95(aerosol), T42(ozone)	global
NorESM	0.9° × 1.25°	global
Oslo-CTM	2.25° × 2.25°	global
UKESM1	145x192 (1.875° × 1.25° )	global
WRF-Chem	100 km	regional-Arctic

**Table B1.** Information about Arctic BC measurements used for model evaluation

Location or network	Method	Comments/references
IMPROVE	EC via thermo-optical	Malm et al. (1994)
EMEP	EC via thermo-optical from PM <sub>2.5</sub> and PM <sub>10</sub>	Tørseth et al. (2012); EMEP (2014)
CABM	EC via thermal evolution method from total suspended particle (2005-2011) and PM <sub>1</sub> (2011 to present). At Alert, also eBC via aethalometer for PM1	Sharma et al. (2006); Huang et al. (2006) Huang et al. (2021)
Gruebadet Lab	eBC via PSAP from PM1	Gogoi et al. (2016)
Zeppelin Mountain	eBC via aethalometer	Eleftheriadis et al. (2009)
Utqiagvik (aka Barrow)	eBC via aethalometer and via PSAP from PM1	Delene and Ogren (2002)
Japanese Arctic cruise	rBC via SP2 from PM10	Taketani et al. (2016)
Russian Arctic cruise	eBC via aethalometer	Popovicheva et al. (2017)
Aircraft campaigns	rBC from SP2	Moteki and Kondo (2010); Schwarz et al. (2006) Stephens et al. (2003)



**Table B2.** Information about SLCF measurements from monitoring networks used for model evaluation in the Northern Hemisphere.

Network acronym	long name	species measured	time period	Comments/references
CABM	Canadian Baseline Monitoring network	SO <sub>4</sub> <sup>2-</sup> , BC, and OC	2000 to present	6 sites in Canada
CSN	Chemical Speciation Network	O <sub>3</sub> , NO <sub>2</sub> , SO <sub>2</sub> , CO, PM <sub>2.5</sub> , PM <sub>10</sub> , SO <sub>4</sub> <sup>2-</sup> , NO <sub>3</sub> <sup>-</sup> , NH <sub>4</sub> <sup>+</sup> , EC, and OC	2001 to present	data from the Air Quality System, which centralizes access to numerous U.S. datasets
CAWNET	China Atmospheric Watch Network	PM <sub>2.5</sub> , PM <sub>10</sub> , SO <sub>4</sub> <sup>2-</sup> , NO <sub>3</sub> <sup>-</sup> , NH <sub>4</sub> <sup>+</sup> , EC/BC, OC, O <sub>3</sub> , CO, NO <sub>x</sub> , CH <sub>4</sub> , SO <sub>2</sub>	2000 to present	
EMEP	European Monitoring and Evaluation Programme	PM <sub>2.5</sub> , PM <sub>10</sub> , OC, BC, and SO <sub>4</sub> <sup>2-</sup>	1993 to present	part of GAW
GAW	Global Atmosphere Watch	SO <sub>4</sub> <sup>2-</sup> , BC, OC, O <sub>3</sub> , NO <sub>x</sub> , CO, SO <sub>2</sub> , AOD, CN	1993 to present	a portal of measurements
IMPROVE	Interagency Monitoring of Protected Visual Environments	SO <sub>4</sub> <sup>2-</sup> , EC/BC, OC, PM <sub>2.5</sub> , PM <sub>10</sub> , and NO <sub>3</sub> <sup>-</sup>	1987 to present	Data obtained at <a href="http://vista.cira.colostate.edu/Improve/improve-data/">http://vista.cira.colostate.edu/Improve/improve-data/</a>
NAPS	National Air Pollution Surveillance Network	PM <sub>2.5</sub> , PM <sub>10</sub> , SO <sub>2</sub> , HNO <sub>3</sub> <sup>-</sup> , NH <sub>3</sub> , SO <sub>4</sub> <sup>2-</sup> , EC/BC, OC, O <sub>3</sub> , NO, NO <sub>2</sub> , SO <sub>2</sub> , CO	1974 to present	
WHO	World Health Organization (WHO)	PM <sub>2.5</sub> and PM <sub>10</sub>	1985 to 2011	