

Interactive comment on “Remote biomass burning dominates southern West African air pollution during the monsoon” by Sophie L. Haslett et al.

Anonymous Referee #1

Received and published: 7 May 2019

We thank the reviewers for taking the time to assess this manuscript and for their insights and suggestions for its improvement. Based on these comments, we have made revisions to our original manuscript and provided responses individually to the suggestions, below. The reviewer’s comments are in black and our responses are in red.

This paper discusses airborne aerosol particle measurements over a coastal region from Cote D’Ivoire to Benin. Three extensively-equipped research aircraft are used and data is collected from marine as well as coastal and inland regions during a threeweek campaign in 2016. The focus of the analysis is on chemical composition measured with AMS (on board three aircrafts) and size distribution measured with SMPS (on board one aircraft). The main finding of the paper is that aerosol chemical composition and accumulation mode size distribution within the lowest 2km are very similar over the ocean and inland. This is an important finding as it characterises a significant regional background aerosol load, on top of which urban emissions are emitted. However, the claim that this background aerosol originates from central and southern African biomass burning is not supported by the data.

We have taken significant steps in this revised version of the manuscript to address the reviewer’s concern here that the data do not fully support our conclusions. We have extended our descriptions of the meteorological conditions in the region and included a discussion about the extent of the sea-breeze circulation to the south of the West African coast. We have included further exploration of the chemistry in the manuscript, including an extended discussion of the OA/CO ratio. In addition, we have worked to integrate our modelling results more fully with the rest of the paper. A second model, GEOS-Chem, was also run as part of this project and we have now included these results as well as those from COSMO-ART. We have shown these model results earlier in the paper alongside observational results and discussed more fully the ways in which they support our conclusions. We believe these revisions have strengthened the evidence supporting our conclusions.

Major comments

The average chemical composition observed for <4km aerosol has high SO₄ (and NH₄) content compared to biomass burning smoke observations - see e.g. Capes et al. (2008) and Vakkari et al. (2014) for observations from African fires. And there is a wealth of observations from e.g. North and South American biomass burning. Actually, the composition of the <4km aerosol is quite close to dry season average composition outside Johannesburg, South Africa (Tiitta et al., 2014). Only the >5km composition looks like pure biomass burning aerosol (OA>80%).

A comparison to these studies has now been included in lines 279-284.

It is likely that the incoming aerosol in the monsoon layer has also been influenced by marine aerosol, which explains the high sulfate concentration. This was not properly discussed in the text before, but has now been added to lines 274-278.

During the DACCIWA campaign the air above 5 km mostly came from an easterly-northeasterly direction, roughly from the direction of Sudan and Chad (see, for example, the back trajectories shown below). Therefore, this air mass is likely to be primarily influenced by desert dust (which cannot be measured by conventional AMS techniques). Non-refractory aerosol concentrations were low ($\sim 0.6 \mu\text{g m}^{-3}$ organics) and analysis of the AMS data indicates that at least some of the organics at this level are formed in-situ. Back trajectories at this level do not cross the burning area in central Africa. It is therefore unlikely that aerosol at this level originates purely from biomass burning. The sources influencing aerosol composition at this altitude are very different to those influencing the lower layers.

The presence of a BBA layer originating from central/southern African fires between 2 and 4 km is well-established (Chatfield et al., 1998; Das et al., 2017; Mari et al., 2008; Murphy et al., 2010; Sauvage et al., 2005). The similarities between aerosol properties in this layer and in the monsoon layer over the sea are a strong indication that there is a common source.

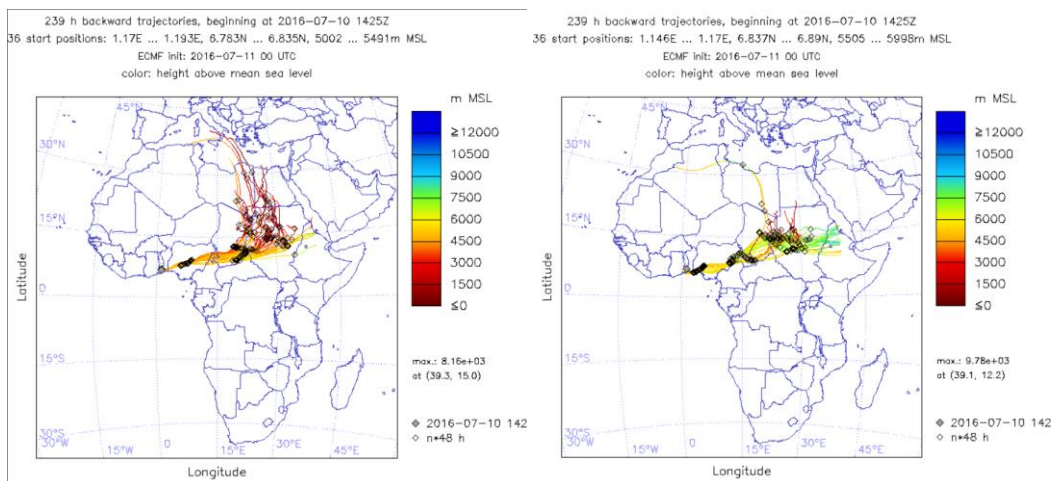

Figure 1: Back trajectories showing the origin of the air mass in the upper troposphere (> 5 km).

In my opinion the similar chemical composition for urban outflow and upwind marine is an indication of urban emissions being transported over the ocean. A sea breeze circulation can extend up to 150 km from shoreline and could be responsible for such transport, as shown by Flamant et al. (2018) for DACCIWA domain. CALIPSO aerosol profiles might help to show where the observed aerosol layer originates – if it is limited to within 100-200 km of coast or is really connected to the westward transport of central African biomass burning.

It is true that sea and land breeze circulations can reach the spatial extent you are mentioning, but this is not the case in southern West Africa during summer. Here, the sea-breeze circulation superposes with the strong southerly monsoon flow, which largely impedes the transport from land to sea. A pilot balloon climatology by Guedje et al. (2019) for Cotonou reveals that during July–September the flow below 1km is exclusively from southerly quadrants, while above that a weak northerly component does occur occasionally. As shown by Flamant et al. (2018)'s Fig. 8 derived from numerical tracer experiments for a case study, city pollution is mostly transported inland and hardly reaches beyond 50 km south of the shoreline and even less near the surface where the southerlies are strongest. Radiosonde measurements from coastal stations shown in Fig. 4 of Flamant et al. show that there is hardly a northerly component in the wind at all. For the upwind marine domain, we discarded data less than 20

km south of the coast, thus largely filtering out a potential influence from West African cities. The analysis by Flamant et al. (2018) focused on one ATR flight, which took place on 2 July 2016 and was chosen specifically due to its proximity to the coast. Data from this flight were not included in our analysis here, as it was not considered to represent the marine background.

The southerlies in the monsoon layer are very stable during the summer, with an onshore flow during both the day and the night (Flamant et al., 2018; Guedje et al., 2019), leaving little opportunity for a pollution transport far to the south of the coast. This has now been explained in more detail in the text in lines 396-405.

The semi-permanent cloud cover over the Atlantic and adjacent land makes it very difficult to determine the presence of a biomass burning layer from CALIPSO to the south of the coast, though there are indications that it is present. See, for example, the figure shown below, which is from CALIPSO on 14th July 2016, one of the days that the ATR aircraft flew over the Atlantic.

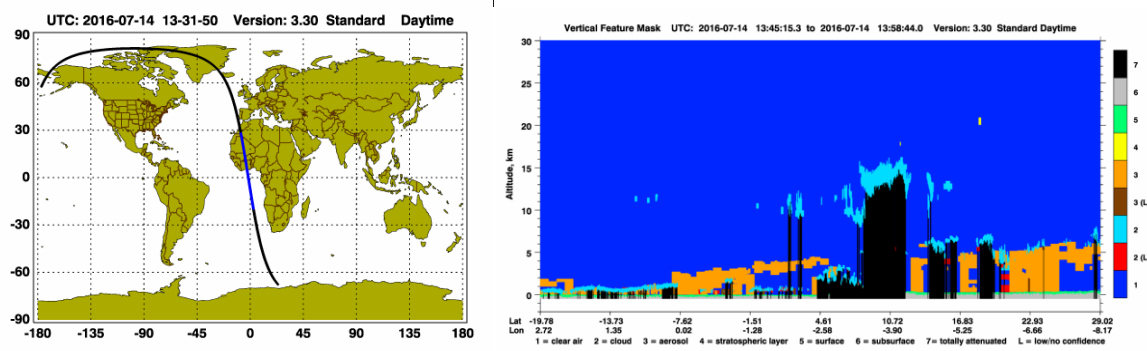

Fig. 2: Results from the CALIPSO satellite showing aerosol present in the boundary layer below the clouds over the Atlantic Ocean.

Two parameters are missing from the biomass burning aerosol analysis: BC and CO. It would greatly increase the value of this data set if you can provide the PM/CO ratio (and OA/CO) for the different layers, as this value can be (and should be) compared to other biomass burning observations. Likewise, if you have BC (e.g. from aerosol absorption measurements) it would be highly valuable to include it in Fig. 4. BC can easily make 10% of BB aerosol.

An analysis of OA/CO in the different regimes has been included in lines 353-381, alongside a figure showing this relationship. These have been compared to other values in the literature. We have also now shown in Fig. 7 that our model was unable to reproduce the observed CO concentrations over the ocean without the inclusion of biomass burning in central/southern Africa.

The sparse coverage of BC measurements during this campaign and significant disagreements between instruments on different aircraft made it very difficult to establish BC concentrations in each regime. We are therefore, unfortunately, unable to include BC observations here.

Regarding the mass spectra presented in Fig. 5: please apply PMF to the data to check if the same sources contribute as much to the different geographical regions. Please include also >5km BB layer in the analysis.

PMF has already been carried out for this dataset and the results are available in Brito et al. (2018). Three factors were found: fresh urban aerosol, which included tracers of traffic emission and fresh biomass burning, was found primarily close to the cities; aged urban aerosol, which was mostly present in plumes downwind of large cities such as Lomé or Abidjan; and oxidised organic aerosol, which was found to be present across the whole region, including over the ocean. This third factor corresponds to the background of aged organic aerosol that we discuss here, and the mass spectrum of this factor is almost identical to those shown here for the elevated biomass burning layer and for the upwind marine aerosol. A reference to this study has been included in lines 309-312.

Regarding COSMO-ART modelling, the only purpose of the model seems to be showing that BB emissions have an effect on cloud droplet size distribution. However, this much is evident from the previous studies cited in the manuscript (see also Rosenfeld et al., 2019).

Indeed there were a lot of studies in the past that assessed the interaction of biomass burning aerosols with cloud formation (the paper of Rosenfeld et al. was published after our submission). Nevertheless, the results are still subject to large uncertainties due to the methods applied in the individual studies and justify addressing the topic with an alternative method. Here, we use a fully interactive aerosol-chemistry scheme, together with a detailed cloud microphysics scheme instead of prescribing the aerosol properties, as it was often done in the past.

Fig. 8 comparison is relevant only if the model (with BB emissions) gets the aerosol properties correct for the study domain. If you decide to keep the model section, please provide a comparison with observations, and a more detailed description of the model setup.

We extended the model description and added a comparison with observations.

For instance, the model domain (Fig. 2) seems to exclude a substantial fraction of the central African active fires (Fig. 7a).

As we are using MOZART results as boundary conditions for our model results we do not expect that we are losing substantial contributions of biomass burning over Central Africa. We added this information to the model description.

Minor comments

Line 2. “which releases large concentrations of aerosols into the atmosphere” I think here the amount of aerosol is more relevant than the concentration near source. Same for line 34.

This has been updated to “large quantities” in the manuscript, in both cases.

Line 108. Please define the “upwind marine” regime as distance from the shoreline and/or indicate it on the map in Fig. 1.

This has been updated in line 127: we are only taking into account data more than 20 km south of the shoreline.

Line 131. Did you scale the emissions by 3.4 as recommended by Kaiser et al. (2012)?

We made no correction as we are not using the GFAS emission data. We have our own emission scheme described in Walter et al. (2016). The only thing we are taking from GFAS is the fire radiative power. Therefore we do not need to scale our emissions.

Line 145. Please define the size range for Aitken and accumulation mode.

This has now been defined as particles smaller than 100 nm.

Line 164. Are the “N” and “M” for panels b and c correct?

These were the wrong way round – they have now been switched back to the correct positions.

Line 171. Density of 1.3 g/cm³ seems quite low to considering that 40% of the aerosol is inorganic. Please justify the value.

Yes this was an old value and is too low. This has been changed to a new value of 1.6 g cm⁻³, which was calculated by Haslett et al. (2019). These values are now closer to the measured aerosol mass concentrations. We thank the reviewer for spotting this.

Line 191. Are the CN number concentrations averaged over all CPC's or only for the CPC that had similar cut-off diameter? 14nm cut-off diameter may result in a much lower concentration compared to 3nm cut-off in some cases.

The CN concentrations were averaged across all CPCs. There was found to be very little discrepancy between the CPCs within similar air masses (<10%), which suggests that the contribution of particles between 3 and 14 nm was minimal during this campaign. In addition, there are likely to be inlet and tubing line effects leading to substantial particle losses in the sub-10 nm size range. Therefore, the real system cutoffs are likely not as different as the CPC technical specifications might suggest.

Line 197-201. Please compare with biomass burning plume chemical composition measurements. For regional aerosol Tiitta et al. (2014) measurements in South Africa may be more relevant comparison than global average – please check if there are other more recent observations available.

A more in-depth comparison to other measurements has now been added to lines 279-284.

Line 239-240. “The m/z 44 contribution here correlates well with the total organic mass” Please include correlation coefficient.

The correlation coefficient has been added to the text in line 326.

Line 279. Should “(a)” and “(b)” be “(b)” and “(c)”?

This has been updated.

Line 290-291. I disagree: the large contribution of SO₄ suggests significant contribution of non-BB sources.

Sulfate is typically found over the ocean, from both sea salt and the oxidation products of DMS. Around 2 μg m⁻³ from these sources combined is to be expected, which is around what we see here. This explanation has been added to the text in lines 274-278 (Choi et al., 2017; Fitzgerald, 1991).

Line 321-322. “However, results presented here show that in addition, a significant proportion (up to 10%) of the aerosol mass from the biomass burning plume is being entrained into the boundary layer” This, especially the 10%, is not shown here. Please elaborate.

This fraction was based on the difference in concentration between the monsoon layer aerosol and the elevated biomass burning aerosol. However, after further discussion, we have removed this number as it was not robustly backed up.

Line 332. The number of CCN is the relevant parameter; aerosol number concentration can be dominated by nucleation mode particles that are too small to act as CCN.

This has been updated in the text.

Line 341. Y-label: what is “cloud number concentration”?

Cloud droplet number concentration. This has been updated.

Line 407-410. “Previous research has shown that during the monsoon season, submicron particles in southern West Africa absorb moisture and can easily grow to more than double their dry diameter (Deetz et al., 2018; Haslett et al., 2018). This would therefore enhance the aerosol mass loading from these particles, potentially close to the 10 $\mu\text{g m}^{-3}$ annual exposure recommended by the World Health Organisation (WHO, 2005).” I think that the air quality limits (and epidemiological studies) are based on dry PM. Please check.

The text has been altered to take this into account.

References

Capes, G., Johnson, B., McFiggans, G., Williams, P. I., Haywood, J. and Coe, H.: Aging of biomass burning aerosols over West Africa: Aircraft measurements of chemical composition, microphysical properties, and emission ratios, *J. Geophys. Res.*, 113, doi:10.1029/2008JD009845, 2008.

Choi, Y., Rhee, T. S., Collette Jr. J. L., Taehyun, P., Park, S.-M., Seo, B.-K., Park, G., Park, K., Lee, T.: Aerosol concentrations and composition in the North Pacific marine boundary layer, *Atmos. Environ.*, 171, 165-172, doi: 10.1016/j.atmosenv.2017.09.047, 2017.

Fitzgerald, J. W.: Marine aerosols: a review, *Atmos. Environ.*, 25A, 3/4, 533-545, doi: 10.1016/0960-1686(91)90050-H, 1991.

Flamant, C., Deroubaix, A., Chazette, P., Brito, J., Gaetani, M., Knippertz, P., Fink, A. H., de Coetlogon, G., Menut, L., Colomb, A., Denjean, C., Meynadier, R., Rosenberg, P., Dupuy, R., Dominutti, P., Duplissy, J., Bourriane, T., Schwarzenboeck, A., Ramonet, M. and Totems, J.: Aerosol distribution in the northern Gulf of Guinea: local anthropogenic sources, long-range transport, and the role of coastal shallow circulations, *Atmos. Chem. Phys.*, 18, 12363–12389, doi:10.5194/acp-18-12363-2018, 2018.

Guedje, F. K., Houeto, A. V. V., Houngrinou, E. B., Fink, A. H. and Knippertz, P.: Climatology of coastal wind regimes in Benin, *Meteorol. Z.*, 28, 1, 24-49, doi: 10.1127/metz/2019/0930, 2019.

Kaiser, J. W., Heil, A., Andreae, M. O., Benedetti, A., Chubarova, N., Jones, L., Morcrette, J.-J., Razinger, M., Schultz, M. G., Suttie, M. and van der Werf, G. R.: Biomass burning emissions estimated with a global

fire assimilation system based on observed fire radiative power, *Biogeosciences*, 9, 527–554, doi:10.5194/bg-9-527-2012, 2012.

Murphy, J. G., Oram, D. E. and Reeves, C. E.: Measurements of volatile organic compounds over West Africa, *Atmos. Chem. Phys.*, 10, 5281-5294, doi: 10.5194/acp-10-5281-2010, 2010.

Rosenfeld, D., Zhu, Y., Wang, M., Zheng, Y., Goren, T. and Yu, S.: Aerosol-driven droplet concentrations dominate coverage and water of oceanic low-level clouds, *Science*, 363, eaav0566, doi:10.1126/science.aav0566, 2019.

Sauvage, B., Thouret, V., Cammas, J.-P., Gheusi, F., Athier, G., and Nédélec, P.: Tropospheric ozone over Equatorial Africa: regional aspects from the MOZAIC data, *Atmos. Chem. Phys.*, 5, 311-335, doi: 10.5194/acp-5-311-2005, 2005.

Tiitta, P., Vakkari, V., Croteau, P., Beukes, J. P., van Zyl, P. G., Josipovic, M., Venter, A. D., Jaars, K., Pienaar, J. J., Ng, N. L., Canagaratna, M. R., Jayne, J. T., Kerminen, V.-M., Kokkola, H., Kulmala, M., Laaksonen, A., Worsnop, D. R. and Laakso, L.: Chemical composition, main sources and temporal variability of PM₁ aerosols in southern African grassland, *Atmos. Chem. Phys.*, 14, 1909–1927, doi:10.5194/acp14-1909-2014, 2014.

Vakkari, V., Kerminen, V.-M., Beukes, J. P., Tiitta, P., van Zyl, P. G., Josipovic, M., Venter, A. D., Jaars, K., Worsnop, D. R., Kulmala, M. and Laakso, L.: Rapid changes in biomass burning aerosols by atmospheric oxidation, *Geophys. Res. Lett.*, 41, 2644–2651, doi:10.1002/2014GL059396, 2014.

Remote biomass burning dominates southern West African air pollution during the monsoon

Sophie L. Haslett^{1,a}, Jonathan W. Taylor¹, Mathew Evans^{2,3}, Eleanor Morris², Bernhard Vogel⁴, Alima Dajuma^{4,5}, Joel Brito⁶, Anneke M. Batenburg⁷, Stephan Borrmann⁷, Johannes Schneider⁷, Christiane Schulz⁷, Cyrielle Denjean⁸, Thierry Bourriane⁸, Peter Knippertz⁴, Régis Dupuy⁹, Alfons Schwarzenböck⁹, Daniel Sauer¹⁰, Cyrille Flamant¹¹, James Dorsey^{1,12}, Ian Crawford¹ and Hugh Coe¹.

¹ School of Earth and Environmental Sciences, University of Manchester, Manchester, United Kingdom

² Wolfson Atmospheric Chemistry Laboratories, Department of Chemistry, University of York, York, United Kingdom

³ National Centre for Atmospheric Science, University of York, York, United Kingdom

⁴ Institute of Meteorology and Climate Research, Karlsruhe Institute of Technology, Karlsruhe, Germany

⁵ L'Université Félix Houphoët-Boigny, Abidjan 01, Côte D'Ivoire

⁶ Laboratory for Meteorological Physics (LaMP), University Blaise Pascal, Aubière, France

⁷ Particle Chemistry Department, Johannes Gutenberg University Mainz/Max Planck Institute for Chemistry, 55128 Mainz, Germany

⁸ CNRM, Université de Toulouse, Météo-France, CNRS, Toulouse, France

⁹ Laboratoire de Météorologie Physique, Université Clermont Auvergne, Aubière, France

¹⁰ Institut für Physik der Atmosphäre, Deutsches Zentrum für Luft- und Raumfahrt, Oberpfaffenhofen Wessling, Germany

¹¹ LATMOS/IPSL, Sorbonne Université, UVSQ, CNRS, Paris, France

¹² National Centre for Atmospheric Science, University of Manchester, Manchester, United Kingdom

^a now at: Department of Environmental Science and Analytical Chemistry, Stockholm University, Stockholm 11418, Sweden

Correspondence to: Hugh Coe (hugh.coe@manchester.ac.uk)

Abstract. Vast stretches of agricultural land in southern and central Africa are burnt between June and September each year, which releases large quantities of aerosol into the atmosphere. The resulting smoke plumes are carried west over the Atlantic Ocean at altitudes between 2 and 4 km. As only limited observational data in West Africa have existed until now, whether this pollution has an impact at lower altitudes has remained unclear. The Dynamics-
5 Aerosol-Chemistry-Cloud Interactions in West Africa (DACCIWA) aircraft campaign took place in southern West Africa during June and July 2016, with the aim of observing gas and aerosol properties in the region in order to assess anthropogenic and other influences on the atmosphere.

Results presented here show that a significant mass of aged accumulation mode aerosol was present in the southern West African monsoon layer, over both the ocean and the continent. A median dry aerosol concentration of 6.2 $\mu\text{g m}^{-3}$ (standard temperature and pressure (STP)) was observed over the Atlantic Ocean upwind of the major cities,
10 m^{-3} (interquartile range from 5.3 to 8.0 $\mu\text{g m}^{-3}$). This concentration increased to a median of 11.1 $\mu\text{g m}^{-3}$ (8.6 to 15.7 $\mu\text{g m}^{-3}$) in the immediate outflow from cities. In the continental air mass away from the cities, the median aerosol loading was 7.5 $\mu\text{g m}^{-3}$ (5.9 to 10.5 $\mu\text{g m}^{-3}$). The accumulation mode aerosol population over land displayed similar chemical properties to the upstream population, which implies that upstream aerosol is a significant source of

15 aerosol pollution over the continent. The upstream aerosol is found to have most likely originated from central and southern African biomass burning. This demonstrates that biomass burning plumes are being advected northwards, after being entrained into the monsoon layer over the eastern tropical Atlantic Ocean. It is shown observationally for the first time that they contribute up to 80% to the regional aerosol loading in the monsoon layer over southern West Africa. Results from the COSMO-ART (CONsortium for Small-scale MOdelling – Aerosol and Reactive Trace
20 gases) and GEOS-Chem models support this conclusion, showing that observed aerosol concentrations over the northern Atlantic Ocean can only be reproduced when the contribution of transported biomass burning aerosol is taken into account.

As a result, the large and growing emissions from the coastal cities are overlaid on an already substantial aerosol background. Simulations using COSMO-ART show that cloud droplet number concentrations can increase by up to
25 27% as a result of transported biomass burning aerosol. On a regional scale this renders cloud properties and precipitation less sensitive to future increases in anthropogenic emissions. In addition, such high background loadings will lead to greater pollution exposure for the large and growing population in southern West Africa. These results emphasise the importance of including aerosol from across country borders in the development of air pollution policies and interventions in regions such as West Africa.

30 1 Introduction

West Africa is currently undergoing rapid urbanisation, population growth and industrial development. As a result of these large socioeconomic changes, anthropogenic pollution in the region tripled between 1950 and 2000 (Lamarque et al., 2010), and is expected to do so again from 2005 to 2030 (Liousse et al., 2014). Nevertheless, West African air quality is among the most poorly studied worldwide. As a result, these changes are being imposed on a largely
35 unknown regional background (Zuidema et al., 2016; Knippertz et al., 2015).

Plumes of biomass burning pollution from further afield are known to impact the mid-troposphere above West Africa during the summer monsoon (Chatfield et al., 1998; Mari et al., 2008, Murphy et al., 2010; Reeves et al., 2010; Sauvage et al., 2005). These plumes are the result of vast quantities of agricultural land in southern and central Africa being burnt between June and September each year (Barbosa et al., 1999). The large-scale burning releases
40 large quantities of aerosol into the atmosphere, which are carried west over the Atlantic Ocean at altitudes between 2 and 4 km. This transport mechanism is reliant on the southern hemispheric African Easterly Jet; when the jet is active, vast intrusions of biomass burning pollution can be transported across the Atlantic Ocean, in some cases as far west as South America (Mari et al., 2008). Intrusions into southern West Africa have been well documented from in-situ and satellite data. To date, this phenomenon has been thought to be confined predominantly to layers between
45 2 and 4 km in altitude (Barbosa et al., 1999; Capes et al., 2008; Chatfield et al., 1998; Mari et al., 2008).

Though recent modelling studies (Deroubaix et al., 2018; Menut et al., 2018) indicate that pollution may mix further down into the boundary layer, this has remained unconfirmed due to limited in-situ observations. Recent attempts to

quantify the extent to which smoke over the Atlantic Ocean entrains into the boundary layer using model simulations have shown that different models can provide very different results (Das et al., 2017; Peers et al., 2016).
50 Deroubaix et al. (2018) suggest that long-range transport of biomass burning aerosol could have contributed around 50% of $PM_{2.5}$ (aerosol smaller than $2.5 \mu m$ in diameter) mass in southern West Africa during the monsoon season observed by the AMMA campaign in 2006. These results make the collection and analysis of observational evidence on this matter particularly important, to confirm and quantify the presence of long-range transported aerosol in the boundary layer.

55 Both near-field and remote sources of pollution are likely to have an effect on cloud properties, radiative forcing and human health in southern West Africa. During the onset of the West African Monsoon, aerosol becomes entrained into newly-forming banks of monsoon clouds, so could have a resultant effect on rainfall patterns as well as the region's response to climate change. The emergence of megacities along the southern coast means that large numbers of people will be exposed to any atmospheric pollutants that exist in the region.

60 Airborne measurements made during the Dynamics-Aerosol-Chemistry-Cloud Interactions in West Africa (DACCIWA) campaign (Knippertz et al., 2015; Flamant et al., 2018) in June - July 2016 provided the opportunity to map aerosol properties in southern West Africa extensively. Here, observations from the three aircraft employed during the campaign are used to examine the relative contributions of local and transported pollution towards the aerosol loading in the regional monsoon layer ($<1.9 km$) in southern West Africa. The relative contributions of
65 regional urban emissions and aged biomass burning aerosol from central and southern Africa towards this background are assessed, using both observational evidence and simulations from the COSMO-ART (CONsortium for Small-scale MOdelling – Aerosol and Reactive Trace gases) and GEOS-Chem models. Biomass burning aerosol advected inland from remote sources is found to be the key driver of particulate pollution in the monsoon layer over southern West Africa away from large urban centres. The effect of this influx of long-range pollution on clouds
70 forming during the monsoon period is assessed using the COSMO-ART model.

2 Method

2.1 Airborne observations

The DACCIWA aircraft campaign took place during June and July 2016 and focused on the highly populated southern coastal region of West Africa. Science flying began on 29th June and concluded on 16th July 2016. Three
75 aircraft took part in the campaign: the German Deutsches Zentrum für Luft- und Raumfahrt (DLR) Falcon 20, the French Service des Avions Français Instrumentés pour la Recherche en Environnement (SAFIRE) ATR-42 and the British Antarctic Survey (BAS) Twin Otter. All three aircraft were based at the military airport in Lomé, Togo ($6.16^{\circ}N, 1.25^{\circ}E$), though the ATR-42 flew to the Aéroport Félix Houphouët-Boigny in Abidjan, Côte D'Ivoire, twice, on the 6th and 11th July. In total, 50 scientific flights were carried out, which comprised 155 hours of
80 scientific sorties. The DLR Falcon completed 12 scientific missions during the campaign, the ATR-42 completed 20 and the Twin Otter 18 (Flamant et al., 2018). The aircraft campaign took place after the monsoon onset; at this time,

the bulk of the monsoon rainfall is typically north over the Sahel, with limited precipitation in southern West Africa. The measurement period in 2016 was characterised by a northward-shifted intertropical discontinuity, which likely resulted in less wet deposition than usual. This period has been described as Phase 2 of the 2016 West African Monsoon (Knippertz et al., 2017).

85

Several flights were conducted between Lomé and the air above a ground station in Savè, Benin (8.03 °N, 2.48 °E), around 250 km to the north-east, which were used to build up statistics on background aerosol concentrations and cloud-aerosol interactions. Other flight patterns included city emission flights, which targeted city plumes and flights over the sea. Flight paths for all three aircraft are shown in Fig. 1.

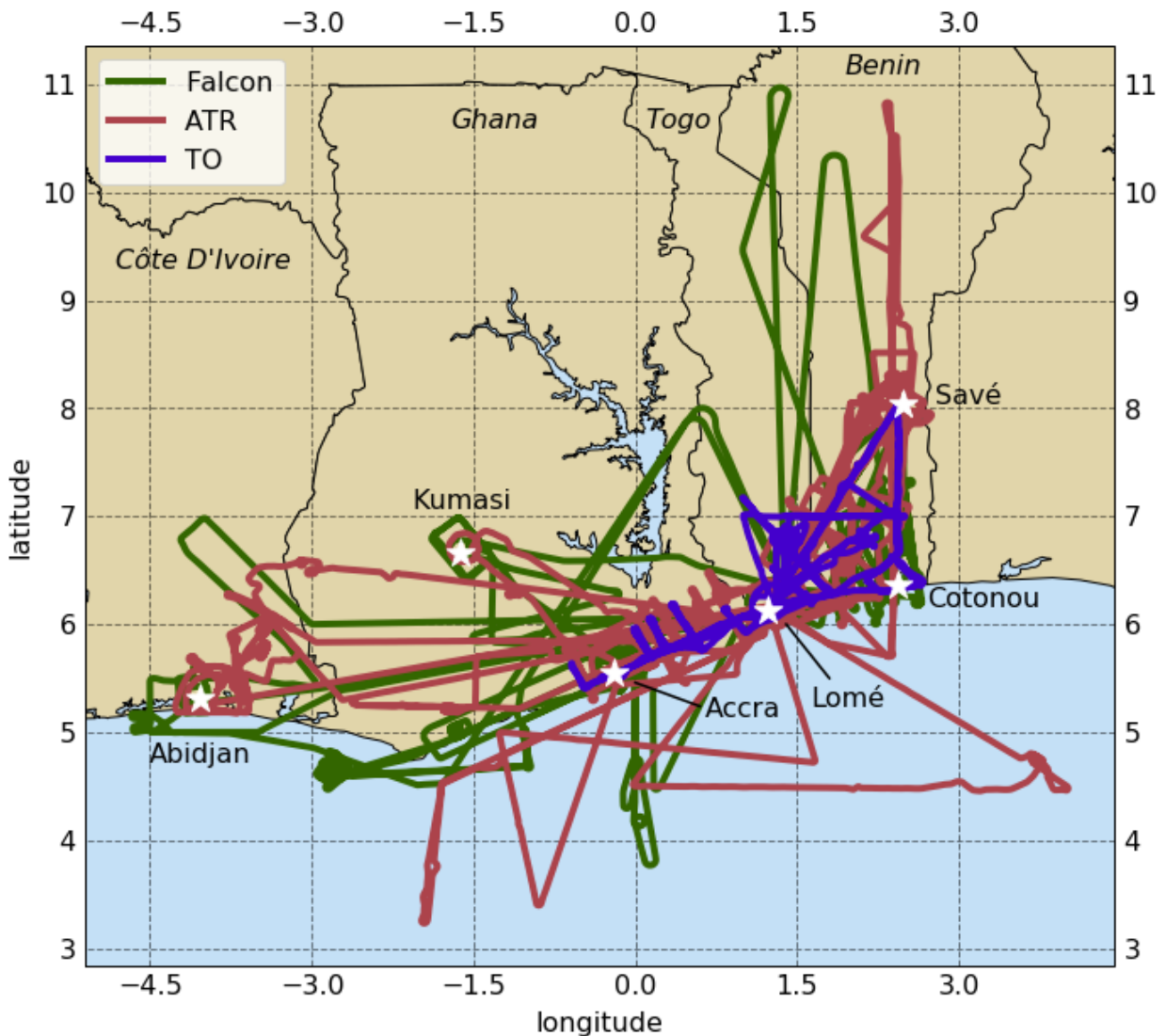

90

Figure 1: Map showing the flight paths of the Falcon, ATR and Twin Otter aircraft during the DACCIWA campaign.

Submicron aerosol chemical composition was measured using Aerodyne compact Time-of-Flight Aerosol Mass Spectrometers (AMS) (Drewnick et al., 2005; Canagaratna et al., 2007), mounted onboard all three aircraft. The instrument samples submicron particles from ambient air through an aerodynamic lens, which focuses the particles in the vacuum chamber into a narrow beam. The particle beam is directed onto a hot surface vaporiser (~600 °C) where the particles are flash evaporated. The gas molecules formed are then ionised by electron ionisation and the ions are analysed in a time-of-flight mass spectrometer. The AMS produces quantitative chemical mass loading information for organic and inorganic non-refractory submicron aerosols with a time resolution of 20-45 seconds. A fragmentation table (Allan et al., 2004) was used to distinguish different compounds, yielding measurements of sulfate (SO₄), nitrate (NO₃), ammonium (NH₄) and organic compounds. An average collection efficiency of 0.5 was used throughout the campaign, which is standard for ambient measurements in similar environments (Middlebrook et al., 2012). The ionisation efficiencies of the instruments were calibrated several times throughout the campaign using size-selected ammonium nitrate aerosol. A more detailed description of the ATR AMS data processing has been described by Brito et al. (2018).

Submicron aerosol size distributions were measured using a TSI Scanning Mobility Particle Sizer (SMPS) on board the ATR aircraft. This produced a size distribution of aerosol between 0.02 and 0.5 µm every 90 s. Condensation nuclei number concentrations were measured using Condensation Particle Counters (CPC) on board each of the three aircraft (a Brechtel Mixing CPC on the Twin Otter, modified TSI 3010 on the Falcon and TSI 3788 CPC on the ATR; lower size limits were 3 nm, 14 nm and 3 nm respectively).

In order to integrate these datasets successfully, the sensitivities of the instruments on all three platforms were compared. The transect between the coastal city of Lomé in Togo and the inland city of Savè in Benin was flown several times by each aircraft, which provided a basis for performing statistical comparisons. The median measurements of the AMS instruments on the ATR and the Twin Otter aircraft were within 20% of one another, although a larger interquartile range was observed in measurements from the ATR. The CPCs on board all three instruments showed a discrepancy in the median values of less than 10%. Where applicable, measurements were corrected to standard temperature and pressure (STP).

The AMS data were compared for the take-offs and landings at Lomé airport. Despite calibration efforts, the AMS on the Falcon measured lower mass concentrations than the other two at low altitudes. This is believed to have been caused by a loss process at its inlet that affected the absolute, but not the relative measured mass concentrations of the different compounds. Therefore, only the proportional chemical distribution and the high altitude mass concentrations from the Falcon AMS is used here. It is indicated in the text where these data are included.

The West African Monsoon governs surface level wind patterns in southern West Africa during June and July. Southerlies associated with the monsoon bring air into West Africa that has been advected over the ocean for several thousand kilometers (Williams et al., 2007). The incoming air is then affected by large coastal cities before continuing inland. In order to study the influence of different sources, aerosol was analysed in three regimes:

‘upwind marine’, ‘continental background’ and ‘urban outflow’. The first two include data collected above the ocean **more than 20 km south of the shoreline** and over West Africa away from immediate urban sources, respectively. This distinction provides a direct comparison between upwind air entering the region from the south and that influenced by the coastal cities, Abidjan (Côte D’Ivoire), Accra (Ghana), Lomé (Togo) or Cotonou (Benin).
130 The ‘urban outflow’ regime includes data from the centre of near-field urban plumes.

In all three cases, only aerosol below 1.9 km was considered. **This is the height of the monsoon layer: the deep, moist layer that transports moisture into the continent from the south (Kalthoff et al., 2018). The boundary layer is the layer in direct exchange with the surface. This is typically shallow over the ocean (around 500 m); when the air reaches land, however, a much deeper mixing results in the low boundary layer over ocean mixing with the air**
135 **above it to deepen the boundary layer to around 1.5 km and to determine the concentration further inland. It is the monsoon layer below 1.9 km, however, that controls aerosol influx into the boundary layer over land, hence its use here.** In the ‘continental background’ and ‘urban outflow’ regimes, data from below 100 m were removed to avoid bias, as the aircraft only flew at this altitude over land in the vicinity of the airport; the airport’s influence was found
140 to be negligible above this altitude. ‘Urban outflow’ data were from the centre of the near-field (<60 km) urban plumes emitted from the cities listed above. These data were confined to include only measurements where NO_x levels were within the highest 5% measured during the campaign (3.2 ppbv).

2.2 Regional Modelling

Two regional-scale models were used to test the hypothesis that aerosol measured by the aircraft over the sea is transported from central Africa: the COSMO-ART (Consortium for Small-scale Modelling – Aerosol Reactive
145 Trace gases) model is an online chemistry-transport model and is used to provide a high resolution (2.5km grid resolution) evaluation of a relatively short time period. This model has the advantage of being able to be used to investigate the impacts of biomass burning on cloud microphysical properties. GEOS-Chem (www.geos-chem.org) is an offline chemistry transport model run at a coarse resolution (0.25°x0.23125°), but with the advantage of being able to be run for a longer time period.

COSMO-ART is based on the German Weather Service (DWD)’s operational weather forecast model COSMO (Baldauf et al., 2011), coupled with an aerosol model (ART) for online treatment of aerosol chemistry and dynamics (Vogel et al., 2009; Bangert et al., 2012; Athanasopoulou et al., 2014; Knote et al., 2011). **The interaction of aerosols with liquid and ice clouds were simulated using the two moment microphysics scheme of Seifert and Beheng (2006). For the liquid phase a parameterisation of Phillips et al. (2008) was applied (for details, see Bangert et al. (2012) and Rieger et al. (2014)).** This allows feedbacks between aerosols and radiation as well as between
155 aerosols and clouds to be calculated.

Emission data from EDGAR (2010) (Emission Database for Global Atmospheric Research) were used for the anthropogenic emission of gases and aerosols. Natural emissions of biogenic volatile organic compounds (Weimer et al., 2017), sea salt (Lundgren et al., 2013), dimethyl sulfide (DMS; Lana et al., 2011), mineral dust (Stanelle et al.,

160 2010; Rieger et al., 2017) and GFAS (Global Fire Assimilation System) emissions from vegetation fires (Kaiser et al., 2012; Walter et al., 2016) are calculated online for each model time step. Gas flaring emissions are prescribed following Deetz and Vogel (2017). Meteorological initial and boundary conditions are taken from the operational global ICOSahedral Non-hydrostatic (ICON) model (Zängl et al., 2015) runs of DWD. Initial and boundary conditions for gaseous and particulate compounds are derived from Model for Ozone and Related Chemical Tracers (MOZART) forecasts (Emmons et al., 2010).

170 There was a spin-up period of 7 days (19 June to 5 July 2016) and results are presented for 24 hours on 6 July 2016. Two simulations were performed for this study: one with the biomass burning emissions (both near-field and remote) included and the other without. The simulations were performed over a large domain (D1) covering West Africa and the south eastern Atlantic Ocean with a grid size of 5 km and 50 vertical layers. The output from D1 was used to provide boundary conditions for a smaller, nested domain (D2) covering southern West Africa (the DACCWA region), with a grid spacing of 2.5 km and 80 vertical levels (see Fig. 2). Although domain D1 covers a large area, COSMO-ART is still a limited area model. Comparing Fig. 2 with Fig. 8a it is therefore evident that D1 misses about 20% of the fire emissions of central Africa. However, this is likely compensated by the provision of boundary conditions for gaseous and particulate compounds of the global model system MOZART (2017).

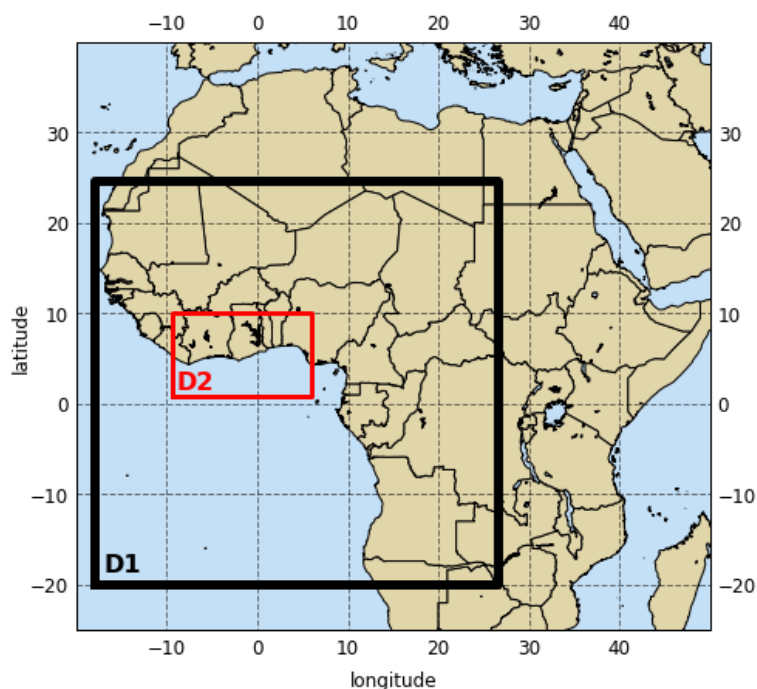

175 **Figure 2: The two nested domains used by the COSMO-ART model.**

180 GEOS-Chem is a three-dimensional model of tropospheric chemistry (Bey et al., 2001; Wang et al., 2004), driven with offline meteorological input from NASA Goddard Space Flight Center's Global Modeling and Assimilation Office. This study uses GEOS-Chem version 11-01 (http://wiki.seas.harvard.edu/geos-chem/index.php/GEOS-Chem_v11-01). Simulations were performed globally at a horizontal resolution of 2° x 2.5° to provide boundary

conditions for the regional (latitudes 6°S - 6°N, longitudes 18.125°W – 26.875°E) West Africa model at a resolution of 0.25° x 0.3125°. Simulation have 47 vertical levels from the surface to 0.01 hPa, using meteorological data produced by the NASA Goddard Space Flight Center's Global Modeling and Assimilation Office. The model was run for the period from 29th June to the 16th July 2016 (the duration of the DACCIWA aircraft campaign) with a two week spin up period.

The model uses EDGAR v4.2 (EC-JRC / PBL, 2011) for anthropogenic emissions, which is overwritten by regional inventories where available: EMEP for Europe, NEI for the USA, CAC for Canada, MIX for South-East Asia and BRAVO for Mexico. Over Africa, the DACCIWA inventory (Junker & Liousse, 2008; Knippertz et al., 2015) is used for anthropogenic emissions. The Global Fire Assimilation System (GFAS) data is used for biomass burning emissions with a scale factor of 3.4 applied to the organic carbon emissions as recommended by Kaiser et al. (2012). The model uses MEGAN v2.1 (Guenther et al., 2012) for biogenic emissions of volatile organic compounds, biogenic soil NO_x emissions from Hudman et al. (2012) and interactive lightning NO_x (Murray et al., 2012). More details of the processing of organic aerosol in the model can be found in Park et al. (2003).

3 Results and discussion

3.1 Observations

Figure 3 shows the aerosol particle number size distribution observed in each of the three regimes considered here. Significant variation can be seen in the number of smaller, Aitken mode particles, here considered to be those smaller than 100 nm. These particles are emitted from urban centres or formed from precursor gases and grow quickly in the atmosphere; large Aitken mode populations therefore indicate the presence of significant local sources. In the urban outflow regime, the Aitken mode concentration was often high, with a median number concentration of 3,400 cm⁻³. In contrast, the Aitken mode was barely present in upwind marine air (median of 130 cm⁻³). The number concentration of accumulation mode particles, with an average diameter near 200 nm, however, was remarkably consistent across the three regimes: 80% of the data lay within ± 30% of the campaign median in all cases. The median accumulation mode concentration was 600 cm⁻³ STP in the upwind marine air and 850 cm⁻³ STP in the continental background.

In the lower atmosphere during June and July, wind speeds in southern West Africa are generally low and wind comes from the south, becoming south-westerly as it approaches the coast. Therefore, within the monsoon layer, cool, moist Atlantic air progresses towards the cities and is likely to carry their plumes inland (Knippertz et al., 2017). Nevertheless, the similarity between the accumulation mode concentration in the upwind marine and continental background regimes seen here suggests that the air mass already contained a large number of the accumulation mode particles prior to urban influence. Comparing the median accumulation mode number concentrations in the continental background regime (850 cm⁻³ STP) and the upstream marine regime (600 cm⁻³ STP) suggests that far from the source, city emissions and land-based biogenic sources contributed only an extra 40% on top of the incoming accumulation mode aerosol. This calculation assumes a constant influence across the

215 region from incoming aerosol, and so likely represents a lower limit. Nevertheless, this implies that incoming pollution from the Atlantic has a considerable influence on the aerosol population over the land.

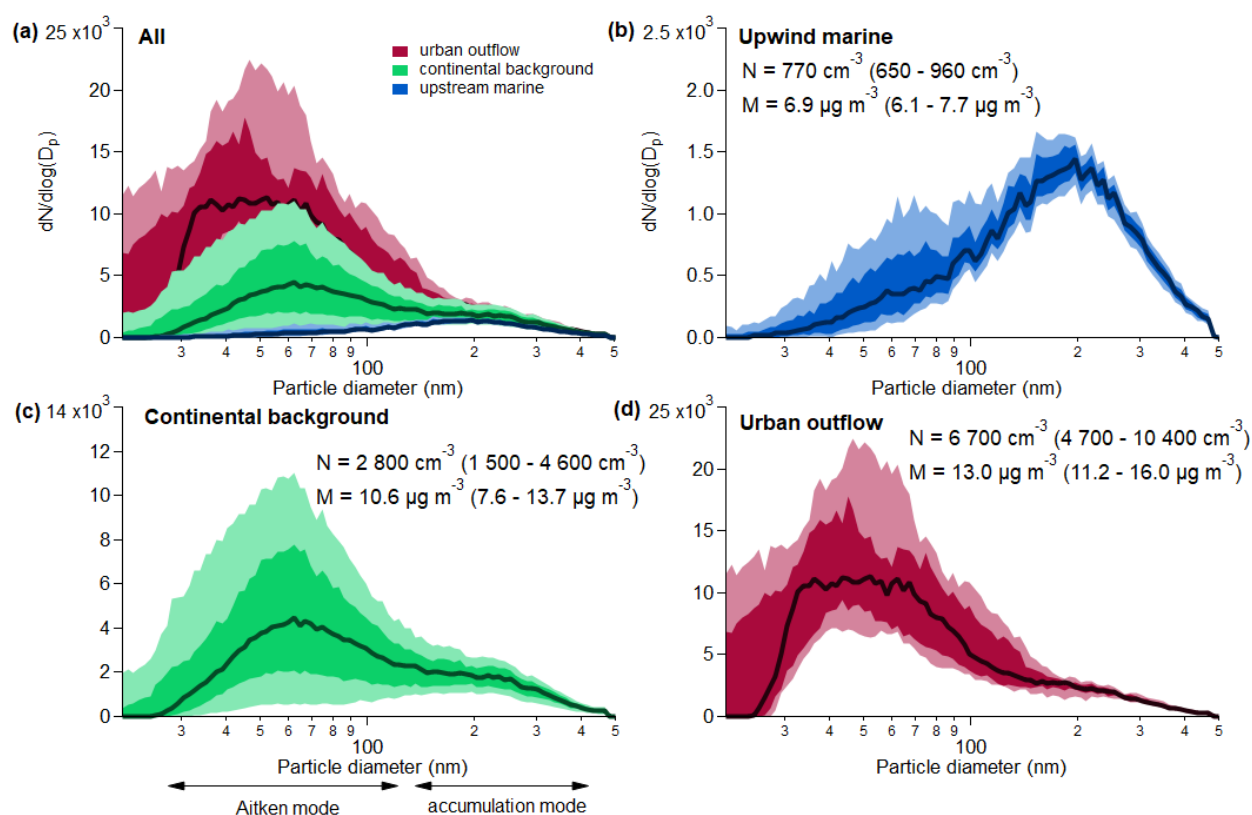

220 **Figure 3: Size distributions of aerosol in the urban outflow, continental background and upstream marine regimes, measured by the SMPS on board the ATR aircraft. For each regime, the median size distribution is shown by the dark line; the dark shading contains 50% of the data; and the light shading contains 80% of the data. The comparison of all three plots in panel (a) shows a stable accumulation mode that exists in all three regimes, centred at around 200 nm, while the smaller Aitken mode is much more variable. In panels (b-d), N shows the median total number concentration summed across the whole distribution, with the lower and upper quartiles shown in brackets; M shows the calculated aerosol mass, assuming an aerosol density of 1.6 g cm^{-3} (Haslett et al., 2019), with the interquartile range again shown in brackets. The Aitken and accumulation modes are labelled in panel (c).**

225

The chemical composition of aerosols observed during DACCIWA supports the suggestion that much of the aerosol in the region originates upwind of the cities. Figure 4a shows aerosol mass and number concentrations in the three regimes, with mass classified by chemical species. The median total aerosol concentrations observed were 6.2 , 11.1 and $7.5 \mu\text{g m}^{-3}$ in the upwind marine, urban outflow and background continental regime, respectively, with interquartile ranges of 2.8 , 7.1 and $4.2 \mu\text{g m}^{-3}$. Although there was some day-to-day variability, which can be seen in the interquartile ranges shown in Fig. 3, there was no statistically significant variation in the median throughout the diurnal cycle (the variation in the median throughout the day was $< 1 \mu\text{g m}^{-3}$). Very little variation between the three regimes is seen in the proportional contribution of the different chemical species. The largest contribution to the measured PM_{10} (particulate matter with a diameter smaller than $1 \mu\text{m}$) was organic aerosol, which accounted for approximately 60% of the aerosol mass in all three regimes. Sulfate accounted for approximately 25% and nitrate

230

235

was generally low, comprising 4-6%. Ammonium contributed around 11%. The largest aerosol mass loadings and number concentrations were observed in the urban outflow, although even here, accumulation mode aerosol present in incoming air could account for as much as 50% of the total mass. Figure 4b shows the proportional chemical distribution for the three regimes explored here alongside those for the elevated biomass burning aerosol layer commonly sampled at 2-4 km from the ATR and Falcon, and the free troposphere above 5 km from the Falcon.

Figure 4c shows the modelled fine aerosol composition from COSMO-ART and GEOS-Chem. The COSMO-ART simulation is from 6 July, while that from GEOS-Chem is an average calculated from hourly output data from 29 June – 16 July 2016 (the duration of the DACCIWA aircraft campaign). The average concentrations in the upwind marine data ($4.45 \mu\text{g m}^{-3}$ for COSMO-ART and $5.47 \mu\text{g m}^{-3}$ by GEOS-Chem) are in reasonable agreement with the observations ($6.3 \mu\text{g m}^{-3}$). In the urban outflow, modeled concentrations increase ($11.52 \mu\text{g m}^{-3}$ from COSMO-ART, $10.85 \mu\text{g m}^{-3}$ from GEOS-Chem) and are again generally consistent with the observations ($11.1 \mu\text{g m}^{-3}$). In continental background air, however, there is a discrepancy, with COSMO-ART simulating $1.90 \mu\text{g m}^{-3}$, while GEOS-Chem calculates $8.28 \mu\text{g m}^{-3}$; observations found an average of $7.5 \mu\text{g m}^{-3}$. Several factors could be responsible for the COSMO-ART response: (i) failure to simulate the inland progression of the marine air far enough northwards; (ii) overestimation of aerosol losses in the model, potentially due to vertical mixing being too strong over land; (iii) the model simulation being for a specific day, while observed results are from flights performed at different times during the DACCIWA campaign.

Switching off the biomass burning emissions over central Africa and West Africa reduces aerosol concentrations in both models. Models attribute ~75% of the upwind marine, and ~50% in the urban outflow of the aerosol mass to the biomass burning, with the vast majority of that occurring in central Africa (see Section 3.2). From these model studies we conclude that the majority of the fine aerosol seen in the upwind marine, and a significant fraction of that seen in the urban outflow is of biomass burning origin.

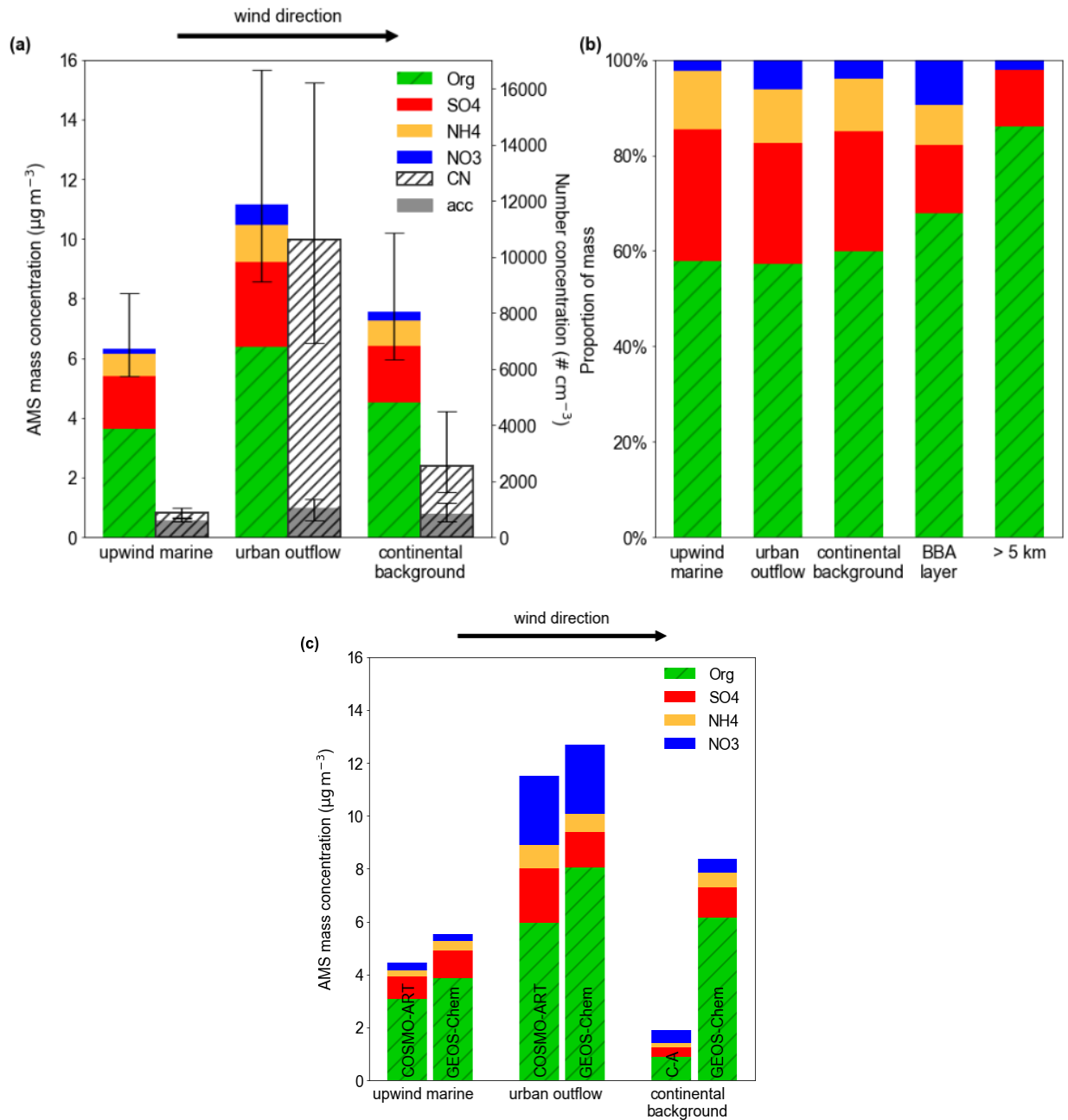

260 **Figure 4: (a) The **observed** chemical composition and condensation nucleus (CN) concentration in each of the three**
regimes. Coloured bars indicate aerosol mass concentration measured by the AMS. The CN bars show the total aerosol
number concentration in each location (measured by the CPC), with shaded regions indicating the number of aerosol
particles in the accumulation mode (derived from SMPS data shown in Fig. 3). Bars indicate the median, with error bars
showing the interquartile range of observations (for total aerosol in the case of the AMS). A similar chemical distribution
265 **can be seen in each of the three regimes. (b) A comparison of the aerosol chemical distribution in all three regimes,**
alongside observations from the biomass burning layer at 3-4 km altitude (ATR and Falcon; labelled 'BBA layer') and
the free troposphere (> 5 km; Falcon) for comparison. (c) Aerosol composition in the three regimes simulated by the
COSMO-ART and GEOS-Chem models.

270 The proportion of organic aerosol in the **monsoon** layer was large compared with what has been seen in other
locations dominated by a mix of urban or biogenic emissions: Zhang et al. (2011) found that the global average

organic fraction measured by the AMS is between 43% in remote locations and 52% downwind from urban centres. The contribution of nitrate here, in contrast, was lower than is typically seen in locations influenced by urban outflow. Zhang et al. (2011) found a global average contribution of 12% and 18% in downwind and urban locations, respectively, which is much larger than was observed here. The high sulfate loading in the upwind marine regime is typical of marine aerosol. Sulfate over the oceans can originate from sea salt, as well as from the oxidation products of dimethyl sulfide (DMS) produced by phytoplankton. Non-sea-salt sulfate is typically found in concentrations of 0.2 – 1.5 $\mu\text{g m}^{-3}$ in marine aerosol (Choi et al., 2017; Fitzgerald, 1991). In the inland regions, this likely mixes with sulfate produced from the cities.

The aerosol composition here is comparable with measurements during the dry season in South Africa, which can be influenced by emissions from savannah burning (Tiitta et al., 2014). The high contribution from organic aerosol is similar to observations of biomass burning plumes made in West Africa during 2006 as part of the DABEX (Dust and Biomass burning Experiment; Capes et al., 2008), as well as those made from biomass burning plumes in southern Africa (Vakkari et al., 2014). The key difference here is the large sulfate contribution, which is likely due to the influence of marine emissions.

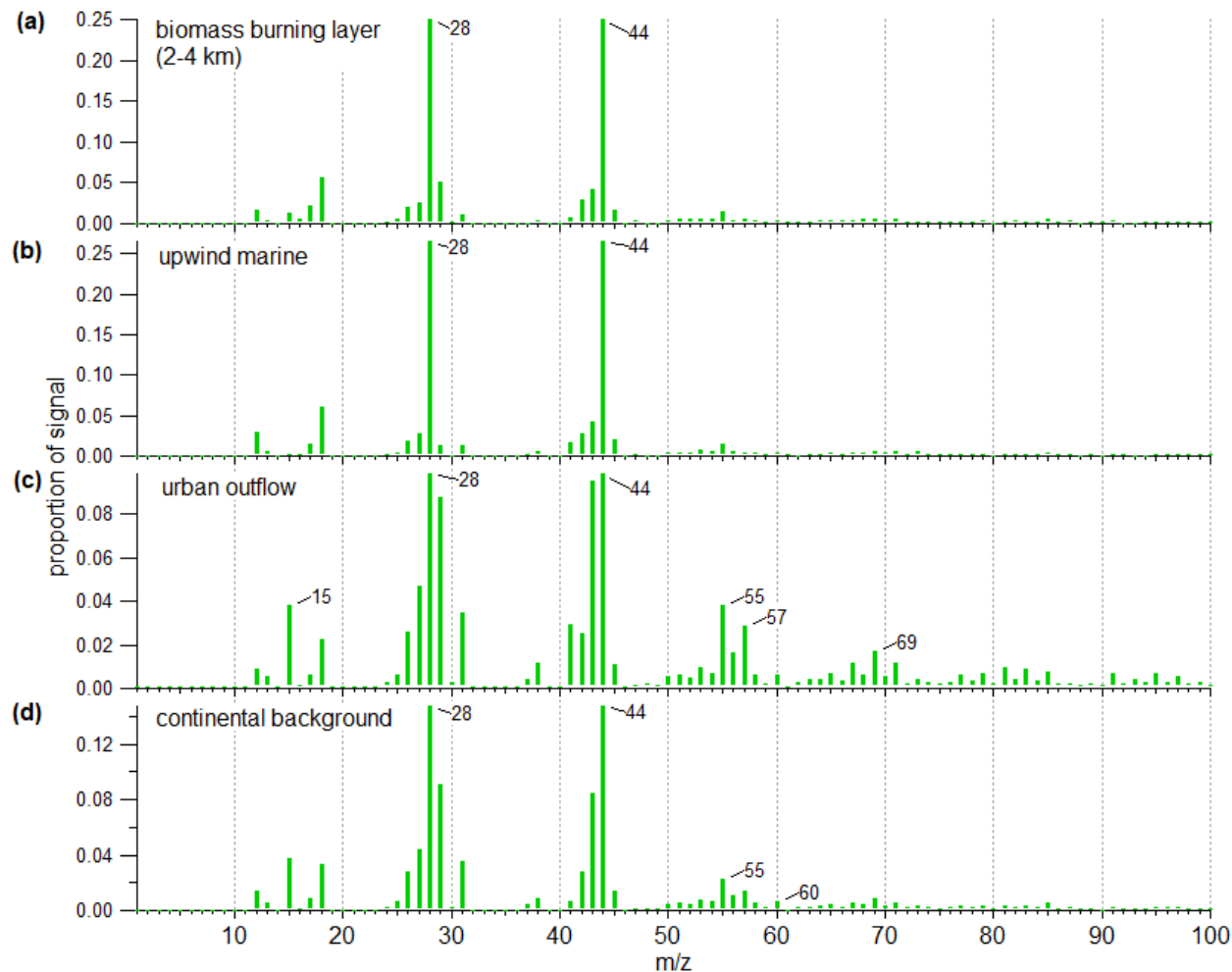

285

Figure 5: Average organic aerosol mass spectra in (a) the 2-4 km biomass burning layer (from the Falcon AMS), and (b-d) each of the three regimes (ATR and Twin Otter). The influence of fresh urban emissions can be seen in the urban outflow regime and, to a lesser extent, in the continental background, demonstrated by the higher proportion of m/z 55 and 57, alongside larger hydrocarbon clusters. Fresh biomass burning is indicated by the peak at m/z 60. However, the dominant contribution in all cases is from m/z 28 and 44, both indicators of aged, oxidised organic aerosol.

290

The organic mass spectra from the AMS on board the Twin Otter and the ATR for the three regimes are shown in Fig. 5, alongside the mass spectrum of the biomass burning layer at 2-4 km from the Falcon AMS, which is widely considered to have originated from central Africa (Flamant et al., 2018). All four spectra are dominated by aged organic aerosol, which is characterised by strong peaks at m/z 28 and 44 (Ng et al., 2011). Although the 2-4 km biomass burning layer showed a chemical distribution containing more organics and nitrate and less sulfate than aerosol observed lower in the atmosphere (Fig. 5b), the organic mass spectra shown here for this layer is very similar to that of the upstream marine aerosol, with m/z 28 and m/z 44 comprising 50% of the total organic mass in both cases. The urban outflow and, to a lesser extent, continental background mass spectra show features characteristic of urban pollution, including peaks at m/z 42, 55 and 91, which are associated with internal combustion engines (Ng et al., 2011), and a number of clustered hydrocarbon peaks, for example at m/z 65, 67 and 69 or m/z 79, 81 and 83. A peak can be seen in the urban outflow and continental background regimes at m/z 60,

300

which is often associated with levoglucosan and other anhydrous sugars from biomass burning (Cubison et al., 2011) and likely arises from the widespread use of individual stoves for cooking, both in cities and in rural areas. This peak is associated only with fresh biomass burning; due to the oxidation of anhydrous sugars in the atmosphere (Henningan et al., 2011), it would no longer be strongly visible in the spectrum after a few days of processing (Cubison et al., 2011). These features together indicate that local urban and fresh biomass burning sources do contribute to the aerosol mass loading in the monsoon layer over southern West Africa. However, there appears to be a further, significant, and considerably more aged source, which is entering the region from the south and has resulted in all four mass spectra being dominated by the oxidised peaks m/z 28 and m/z 44. This analysis is supported by a PMF factor analysis that was carried out by Brito et al. (2018). The study identified a factor of highly-aged, oxidised organic aerosol, which was relatively homogeneously present across the entire DACCIWA campaign region, including over the Atlantic Ocean south of the coast.

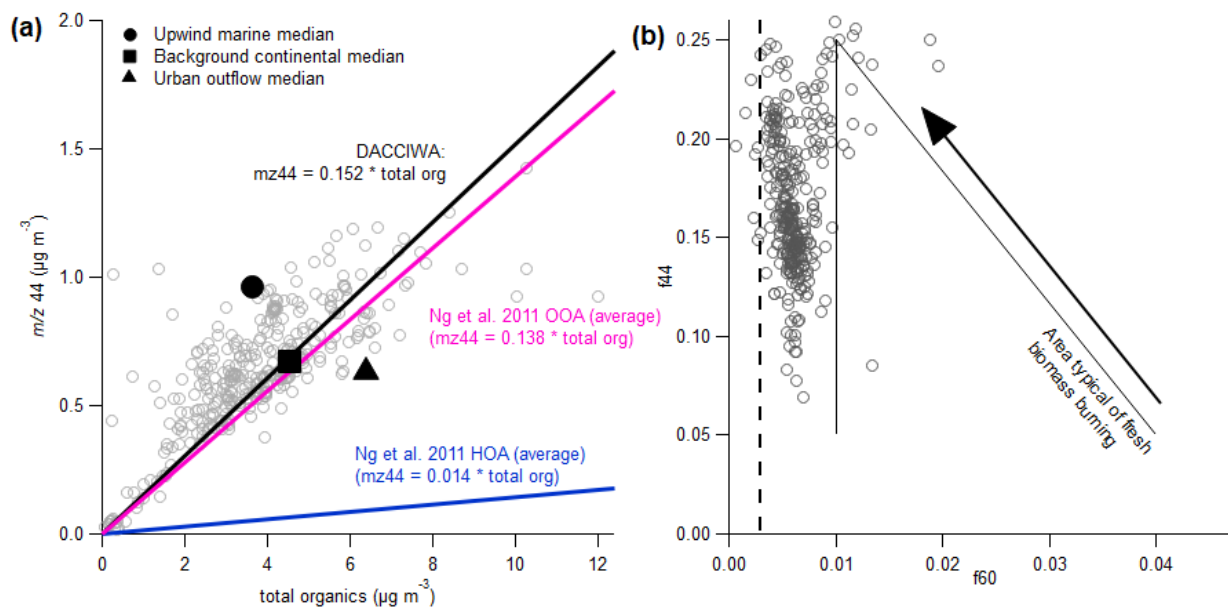

Figure 6: (a) Values of m/z 44, a strong indicator of aged organic aerosol, plotted against the total organic aerosol mass. The pink and blue lines show the average contribution of m/z 44 to the total for oxidised organic aerosol (OOA) and hydrocarbon-like organic aerosol (HOA). Grey circular markers show datapoints from the DACCIWA campaign. Median observations from each of the three regimes are shown as black shapes. (b) The fractional contribution of m/z 44 (f_{44}) vs m/z 60 (f_{60}). Fresh biomass burning aerosol is generally located within the triangle shown by the two black lines (Cubison et al., 2011), with fresher aerosol lower in the triangle. The dashed line is representative of aerosol that is not from fresh biomass burning. While m/z 60 aerosol is present here, the low contributions suggest that fresh biomass burning is not a dominant contributor towards the total organic aerosol mass.

The dominance of aged aerosol in the overall population can be demonstrated further by comparing the magnitude of the m/z 44 peak with the total organic mass. Five-minute averaged datapoints from the Twin Otter aircraft are shown as markers in Fig. 6a. The dataset shown includes the continental background and urban outflow regimes; the median observation for each regime, including upwind marine, is also displayed. The m/z 44 contribution here correlates well with the total organic mass ($r = 0.78$), with m/z 44 contributing around 15% throughout the campaign.

The relationship between m/z 44 and the total organic aerosol mass can provide some insight into the source of ambient aerosol. The pink and blue lines in Fig. 6a show the averages across several campaigns from different parts of the globe for two different factors derived using positive matrix factorisation (PMF), as compiled by Ng et al. (2011). PMF is a technique used to analyse the contributions of different aerosol sources to an AMS dataset and identify a mass spectrum associated with each source based on its variation in time. Two factors commonly identified by PMF include oxidised organic aerosol (OOA) and hydrocarbon-like organic aerosol (HOA). The highly oxidised OOA factors are generally associated with photochemically aged aerosol, with m/z 44 contributing a significant fraction of the total organic aerosol mass, as is shown by the higher gradient of the pink OOA line in Fig. 6a. The HOA fractions are often seen in pure fresh urban emissions. The contribution of m/z to the total organic aerosol is significantly lower in these cases, with the m/z 44 peak typically contributing less than 2% of the mass. This can be seen in the shallow gradient of the blue HOA line in Fig. 6a. In urban environments, mass spectra would be expected to have a large HOA component and thus, a large amount of scatter would be expected in the data, with the majority lying between the OOA and HOA lines. Here, the data are scattered predominantly around the OOA line, which suggests that the urban contribution is not the dominant factor in this dataset. The most significant proportion of the aerosol measured during the campaign is from aged, oxidised organic aerosol.

The presence of a peak at m/z 60 in the continental background air suggests that local biomass burning is present in the observed air mass. This is explored in more detail in Fig. 6b. It has been shown previously that fresh biomass burning contains a large fraction of m/z 60 (f_{60}), a fragment of levoglucosan, which decreases as the plume ages. Furthermore, as the plume becomes more oxidised, the fraction of m/z 44 (f_{44}) increases. Thus, fresh biomass burning emissions populate the bottom of the triangle shown in Fig. 6b, and move towards the top corner in the direction shown by the arrow as they age (Cubison et al., 2011). The dashed line to the left shows the expected baseline values for air not containing any fresh biomass burning. Here, f_{60} is consistently slightly higher than the baseline, suggesting the presence of some fresh biomass burning. However, f_{60} is not high enough at any time to suggest that fresh biomass burning is the dominant source of aerosol. The values of f_{44} are generally high, which again shows the prevalence of aged organic aerosol in the air mass.

The relationship between the organic aerosol mass concentration and CO enhancement over the baseline (ΔCO) is shown in Fig. 7a. Given its long atmospheric lifetime (Wang & Prinn, 1999), CO can be used as an inert tracer to account for the effects of dilution. A line of regression therefore indicates the source strengths and deviation from this line arises from changes in the organic aerosol due to photolytic effects, secondary organic aerosol (SOA) enhancements, wet removal or dry deposition. The intercept of the CO axis in this case within monsoon layer is at 0.11 ppmv, which is taken in further calculations to be the baseline across the region. The intercept above the monsoon layer was slightly lower, at 0.10.

The emission ratio $\Delta\text{OA}/\Delta\text{CO}$ (where ΔOA is organic aerosol enhancement above zero) in fresh urban plumes is usually lower than $20 \mu\text{g m}^{-3} \text{ppmv}^{-1}$, though once SOA has formed this increases to between 40 and $100 \mu\text{g m}^{-3} \text{ppmv}^{-1}$ (DeGouw and Jimenez, 2009). Unlike environments dominated by urban emissions, the $\Delta\text{OA}/\Delta\text{CO}$ in

biomass burning plumes is considerably more variable, with ratios having been observed between $45 \mu\text{g m}^{-3} \text{ppmv}^{-1}$ and $200 \mu\text{g m}^{-3} \text{ppmv}^{-1}$. Capes et al. (2008) reported an emission ratio of approximately $175 \mu\text{g m}^{-3} \text{ppmv}^{-1}$ in West Africa during the DABEX campaign in 2006, while Vakkari et al. (2014) reported ratios between 50 and $200 \mu\text{g m}^{-3} \text{ppmv}^{-1}$ for biomass burning plumes in southern Africa. The high variability in ratios between different fires is likely related to the variable properties of the individual fire events (Jolleys et al., 2012), as well as to differences in atmospheric aging processes (Vakkari et al., 2014).

Here, the low emission ratio in the urban outflow ($51 \mu\text{g m}^{-3} \text{ppmv}^{-1}$) is slightly higher than would be expected for a fresh urban plume; this may be related both to the large amounts of biomass burning in the city and to the background aerosol. The ratio in the elevated biomass burning layer was considerably higher ($225 \mu\text{g m}^{-3} \text{ppmv}^{-1}$). In the upwind marine ($142 \mu\text{g m}^{-3} \text{ppmv}^{-1}$) and continental background ($116 \mu\text{g m}^{-3} \text{ppmv}^{-1}$) regimes, the value was higher than would be expected from even an aged urban plume. Many of the datapoints in Fig. 7a fall along the same line as the elevated biomass burning layer. These results provide a strong suggestion that much of the aerosol measured during the DACCIWA aircraft campaign did not originate from urban pollution, but from biomass burning.

Fig. 7b show modelled concentrations of CO from the GEOS-Chem model in the upwind marine regime, with the emissions from biomass burning switched off in the first model run and on in the second. This is shown alongside observed values of CO for each of the three regimes. The model results were only comparable with observations when biomass burning emissions were included, suggesting a significant influence from biomass burning over the ocean.

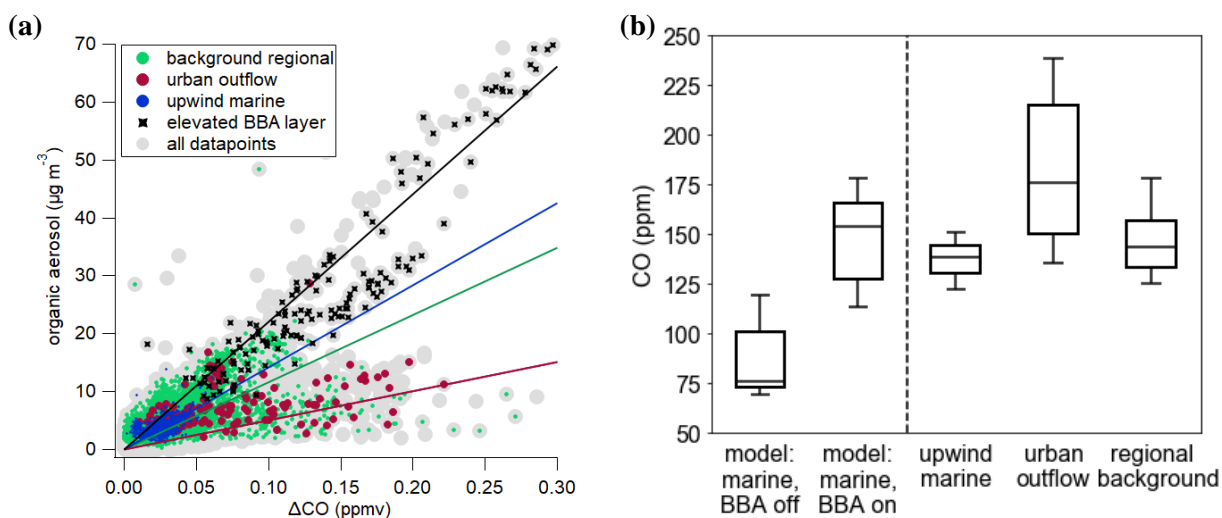
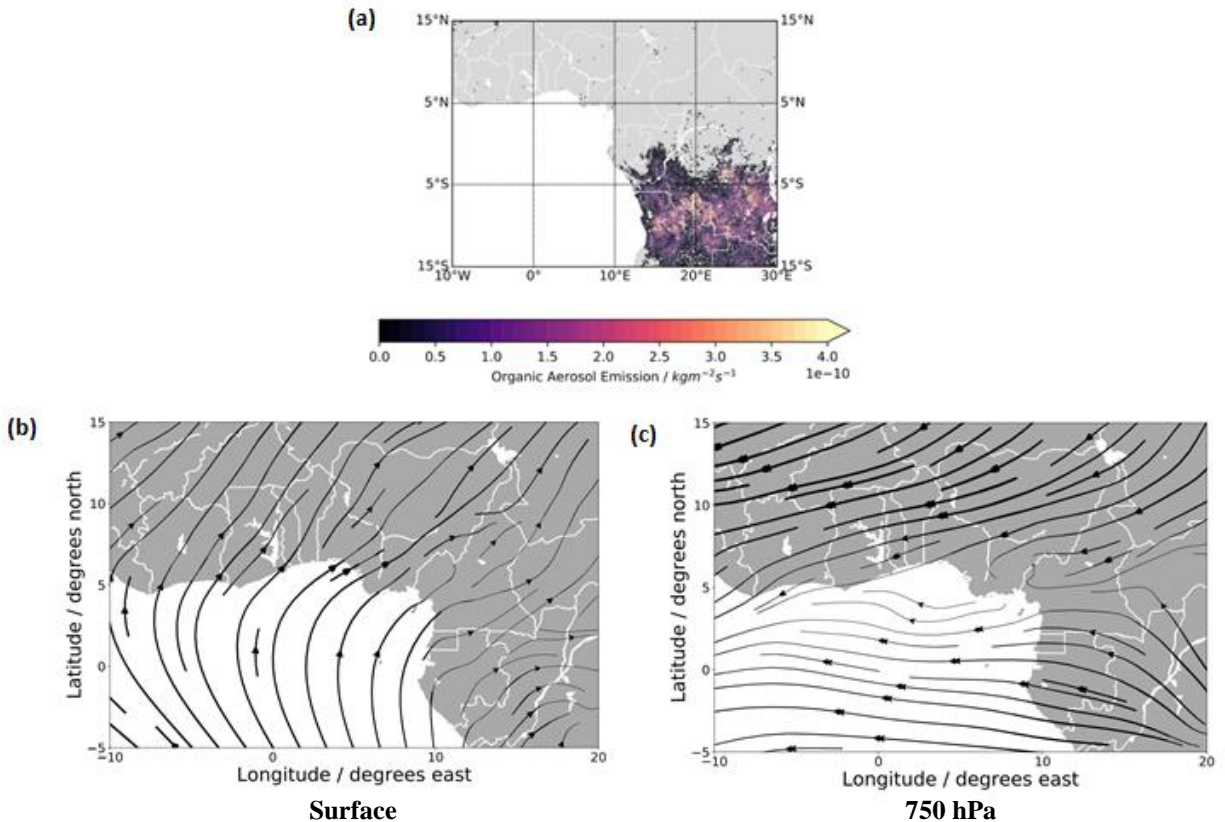

Figure 7: (a) The ratio of organic aerosol to CO, with lines of regression included for each of the three regimes and the elevated BBA layer between 2 and 4 km. CO is shown as enhancement above the background (0.11/0.10 ppmv for in/above the monsoon layer). (b) CO concentrations. Modelled results from GEOS-Chem show the CO concentration in the upwind marine regime with biomass burning emissions off/on. Observational results are shown from all three regimes. The model simulation is only comparable with observational measurements when biomass burning is considered.

3.2 Southern and central African biomass burning

390 The lack of variability in the accumulation mode concentration and composition is evidence that much of the aerosol
observed during the DACCIWA campaign originated from a similar type of source. Furthermore, the similarity
between these characteristics across the three regimes, including the upwind marine, identifies the dominant source
to be outside the urban coastal region, upwind of all three locations. A closer inspection of the organic aerosol mass
spectra during DACCIWA suggests the presence of a large mass of aged aerosol, with smaller contributions from
fresh urban and fresh biomass burning sources.

395 Aerosol in the upwind marine regime is unlikely to have originated from either the coastal cities or from oil fields
over the Atlantic Ocean. The southerlies in the monsoon layer in this region are very stable, with an onshore flow
during both the day and the night (Flamant et al., 2018; Guedje et al., 2019). Transport from land to sea is therefore
largely impeded by the superposition of the sea breeze circulation with this strong southerly monsoon flow. As a
result, city pollution is mostly transported inland and hardly reaches beyond 50 km south of the shoreline; even less
400 when the southerlies are stronger (Flamant et al., 2018). A pilot balloon climatology by Guedje et al. (2019) for
Cotonou reveals that during July-September the flow below 1 km is exclusively from the southerly quadrants, while
at higher altitudes a weak northerly component occurs only occasionally. Radiosonde measurements from coastal
stations show that there is hardly a northerly component in the wind direction at all (Flamant et al., 2018). Aerosol
mass in the upwind marine regime is therefore unlikely to have originated from the cities and been transported south
405 of the coast. Studies of oil rig emissions over the Atlantic carried out during the DACCIWA campaign show that
these emissions are characterised by narrow plumes of pollution that are strongest close to the source, and which
have generally dispersed after 40 km (Brocchi et al., 2019). This profile of spikes in CO, NO_x and aerosol emissions
was not observed during the flights that are, making it unlikely that they were influenced by oil field emissions. This
evidence therefore shows that a large proportion of the aerosol mass in the continental West African boundary layer
410 originates from the **monsoon layer** over the eastern tropical Atlantic Ocean, and is present prior to influence from
coastal cities.



415 **Figure 8: (a) The location and intensity of organic aerosol emissions from biomass burning in central Africa during the DACCIWA campaign (June-July 2016) from the GFAS inventory (Kaiser et al., 2012), (b, c) Wind stream functions at (b) the surface level, and (c) 750 hPa (approx. 2.5 km) from the NASA Global Modelling and Data Assimilation Office’s GEOS-5 analysis. The line thickness indicates wind speed.**

One of the most significant fine-mode aerosol sources south of the coastal cities is the agricultural and savannah burning that takes place annually in central and southern Africa between June and September (Barbosa et al., 1999). Vast quantities of biomass burning aerosol are injected into the mid troposphere between 3 and 4.5 km as a result of these fires (Labonne et al., 2007) and carried west over the Atlantic Ocean by tropospheric winds at around 700 hPa (Das et al., 2017; Edwards et al., 2006). The location and intensity of these fires during the DACCIWA aircraft campaign is shown in Fig. 8, alongside modelled wind streams at ground level and at 750 hPa. At 750 hPa, the easterly currents that carry biomass burning pollution west out of central Africa can be clearly seen, while the surface level chart shows the southerly air stream that passes from the Atlantic Ocean into the southern West African monsoon layer.

425

The observations of the aerosol composition in the continental monsoon layer during the DACCIWA campaign described above show it to be characteristic of aged biomass burning aerosol. The proportion of organic aerosol was higher and nitrate was lower than would be expected in areas influenced primarily by urban outflow (Zhang et al., 2011). The mass spectra of organic aerosol below 1.9 km were dominated by peaks typical of aged, low-volatility aerosol, which closely resembled the mass spectrum of the 2-4 km biomass burning layer. Even in the urban outflow

430

regime, mass spectral features associated with near-field urban sources such as internal combustion engines were less prominent than would be expected from pure urban aerosol. This evidence supports the assertion that these central and southern African fires are the primary source of accumulation mode aerosol in southern West Africa during the summer monsoon season.

435 Recent observations carried out on Ascension Island to the south-west of the DACCIWA region (7.93 °S, 14.42 °W) as part of the US Department of Energy Atmospheric Radiation Measurement Layered Atlantic Smoke Interactions with Clouds (LASIC) campaign show that smoke from these fires can be detected at the planetary surface (Zuidema et al., 2018). This demonstrates that the central and southern African biomass burning aerosol plume is commonly entrained into the **monsoon** layer of the remote tropical Atlantic Ocean to the south of the DACCIWA region. This
440 confirms that there is a pathway for biomass burning aerosol to enter the **monsoon** layer across large parts of the tropical eastern Atlantic. Once this biomass burning aerosol has been entrained into the **monsoon** layer, the prevailing southerly trade winds at the surface will carry it northwards towards the coast of southern West Africa. There was little evidence of precipitation over the east Atlantic and dry deposition rates of accumulation mode aerosol over open ocean are low. Once entrained, any aged biomass burning aerosol from central and southern
445 Africa would therefore be advected into the DACCIWA region with little further loss. It has been shown that biomass burning emissions in Africa are among the least variable in the world on annual timescales (Voulgarakis et al., 2015). This implies that this influence on the southern West African **monsoon** layer is likely to be a consistent feature of the West African Monsoon.

In a recent multi-model evaluation, the extent of the plume's entrainment into the **monsoon** layer over the Atlantic
450 Ocean proved difficult to model consistently (Das et al., 2017), with many models showing the plume descending too rapidly. In contrast, Gordon et al. (2018) use the HadGEM climate model to show the plume remaining above the clouds between 2-4 km and not descending at all until approximately 10 °W. **A modelling study by Deroubaix et al. (2018) compared the impacts of long-range transported biomass burning aerosol with that of local anthropogenic pollution during the monsoon season observed by the AMMA campaign in 2006. In this study, it was found that**
455 **long-range transport of biomass burning aerosol was likely to contribute around 52% of the aerosol below 1 km in southern West Africa.**

Results from the DACCIWA campaign verify the presence of regular biomass burning plume intrusions at altitudes of 2-4 km over the West African continent, with high aerosol loadings above 60 $\mu\text{g m}^{-3}$ being observed at this
460 altitude in some cases (Flamant et al., 2018). This is consistent with research suggesting that the majority of the southern and central African biomass burning plume remains above the clouds over the Atlantic Ocean (Adebisi et al., 2015; Das et al., 2017; Gordon et al., 2018). However, results presented here show that in addition, a significant proportion of the aerosol mass from the biomass burning plume is being entrained into the **monsoon** layer, where it is likely to have a significant impact on cloud properties and human health, particularly for the large population living along West Africa's southern coast.

465 **3.3 Aerosol influence on cloud properties**

Clouds' susceptibility to increased accumulation mode aerosol decreases when an aerosol background already exists. The relationship between aerosol concentration and cloud droplet number concentration is governed by a power law (Duong et al., 2011; McComiskey et al., 2008; Ramanathan et al., 2001; Terai et al., 2012), so increasing the aerosol number concentration has a proportionally greater impact on clouds that would otherwise have formed in clean air. Furthermore, the change in albedo from increasing the number of water droplets is greater in a cloud with an initially low concentration (Twomey, 1977). Below around 100 CCN cm⁻³, light scattering by low-level cloud is extremely sensitive to even small increases in aerosol concentration (Kaufman and Fraser, 1997; Kaufman et al., 2005; Ramanathan et al., 2001). This susceptibility decreases gradually; a similar change from a higher initial loading will have a substantially smaller impact. Lower susceptibility would be expected for a cloud forming in a region with an aerosol concentration of 600 particles cm⁻³ or more.

During June and July, extensive low-level cloud forms along the West African southern coast (Knippertz et al., 2011; Schrage and Fink, 2012). It has been speculated that during the monsoon season, clouds above West Africa could be highly susceptible to increases in anthropogenic pollution (Knippertz et al., 2015). However, the presence of a significant quantity of biomass burning smoke in incoming wind from the Atlantic Ocean is likely to reduce this effect.

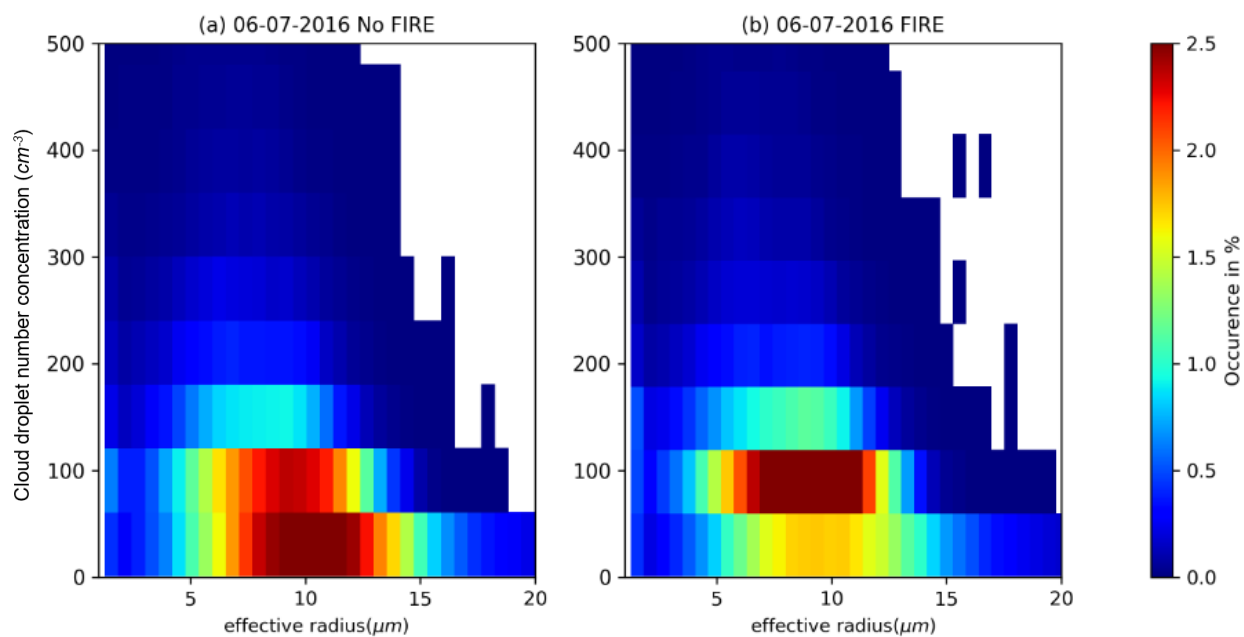

Figure 9: Two dimensional histograms showing cloud properties in the NO FIRE (a) and FIRE (b) simulations conducted with COSMO-ART.

Here, the effect of such an influx of biomass burning aerosol on cloud formation in the region was investigated using the COSMO-ART model. Two simulations were carried out for 6 July: one including biomass burning aerosol

(FIRE) and one without (NO FIRE). These simulations are used here to illustrate the difference made to cloud properties by increasing the accumulation mode aerosol concentration. Figures 9a and b show two-dimensional histograms of cloud droplet number concentration and effective radius across the inner domain. In the NO FIRE case, the number concentrations are lower and the effective radii higher than in the FIRE case, with number concentrations increasing by up to 27%.

These results show that remote biomass burning aerosol creates a significant background loading that systematically perturbs the cloud field. Any increase in anthropogenic emissions will be superimposed onto this existing background, reducing its influence on cloud. Thus, while enhancements in cloud droplet number concentrations in near-field city plumes were observed during the DACCIWA campaign, the influence of these plumes became indistinguishable further afield as they dispersed into the background. On a regional scale, city plumes were of secondary importance. This conclusion is supported by observations of cloud droplet number concentrations carried out during the DACCIWA campaign (Taylor et al., 2019).

4 Summary and conclusion

Observations of aerosol measurements below 1.9 km were collated from the three aircraft that took part in the DACCIWA aircraft campaign during June and July 2016. A regional background of pollution was observed across southern West Africa, which contained around $6.3 \mu\text{g m}^{-3}$ of dry aerosol in the accumulation mode and was dominated by aged organic matter. The lower atmosphere above the eastern tropical Atlantic Ocean, immediately upwind of the DACCIWA region, was similarly polluted. Mass concentrations of upwind pollutants here were typically around 80% of those over the land. Contributions from cities and local, small-scale biomass burning to the regional background was of secondary importance compared with this large aged aerosol mass. This aerosol background was attributed to large-scale biomass burning taking place in central and southern Africa. Emissions become entrained into the monsoon flow over the Atlantic Ocean and are advected northwards into the southern West African region. Aerosol concentrations simulated using the COSMO-ART and the GEOS-Chem models support this conclusion, showing that concentrations in the upwind marine and urban outflow regimes could not be replicated without remote biomass burning emissions being taken into account.

The chemical composition of this aerosol background is consistent with aged biomass burning being advected over the continent in the monsoon layer. Markers of oxidised aerosol dominated the organic mass spectra in all locations with a ratio to total organics that is typical for more aged aerosol. Urban aerosol and the signature of local biomass burning are present, but both play a minor role compared with the larger quantity of aged aerosol. Although there was some day-to-day variability in the total mass concentration, the aerosol background was observed across the entire region with very little variation in chemical composition, suggesting a large-scale, distant source. If this were related to locally-produced aerosol, greater variability would be expected across the region, with larger distinctions between urban outflow and rural measurements. Locally-produced aerosol would be unlikely to be observed over the ocean as far upwind of the coast as it has been observed here, and the composition of the upwind aerosol does

520 not resemble recycled urban emissions. It has been shown in previous DACCIWA studies that circulation of urban
emissions over the ocean does not extend more than 50 km south of the southern West African coast (Flamant et al.,
2018). Biomass burning from central and southern Africa is the most likely source of a large-scale mass of
homogeneous aerosol in this region. This conclusion is consistent with observations from other campaigns that show
biomass burning smoke is present at this time of year in the monsoon layer further south in Ascension Island
525 (Zuidema et al., 2018).

Results presented here suggest that the biomass burning pollution accounts for up to 80% of the accumulation mode
aerosol mass over the continent. Given this large moderating effect on the air pollution over West Africa at this time
of year, the microphysics of the prevalent stratiform clouds in the West African Monsoon is likely already largely
perturbed even before near-field anthropogenic pollution is taken into consideration. Simulations using the
530 COSMO-ART model showed significant differences in the cloud droplet number concentration and effective radius
of cloud droplets when this biomass burning influx was taken into account. The cloud droplet number concentration
increased by up to 27% over the marine domain when biomass burning was switched on. This suggests that,
significant increases in anthropogenic pollutants could have a smaller perturbing effect than would have been the
case if incoming air were less polluted (Taylor et al., 2019).

535 This study takes place in the context of a strong focus in the research community on the dynamics and effects of the
African biomass burning plume. A number of campaigns, including LASIC, ORACLES, CLARIFY and AEROCLO
(Zuidema, 2016) have recently been carried out over the Atlantic Ocean west of the African continent, with the aim
of better understanding this problem and quantifying the direct and semi-direct aerosol effects of the plume, which
can differ significantly depending on the altitude at which the plume spreads (Das et al., 2017). This study provides
540 further motivation for understanding these processes, as it shows that the potential for biomass burning aerosol to
become entrained into the southern West African monsoon layer can have significant implications for large
populations in West Africa, in addition to its effects on radiative forcing. During the DACCIWA campaign, it was
only possible to gain a snapshot of the monsoon layer aerosol, with a limited number of observations over the ocean
to the south. It is therefore strongly recommended that more observations are carried out in southern West Africa
545 and over the upwind Atlantic Ocean in the future, in order to document the transport of biomass burning aerosol into
the continental monsoon layer more comprehensively across larger timescales and areas. Ideally, observations would
also be made along the secondary pathway suggested by the simulations of Menut et al., (2018). This will allow
improved quantification of the impact on the population along the West African south coast.

The significant contribution of long-range emissions towards local pollution in southern West African coastal cities
550 highlights the often unique challenges faced in policy creation in developing regions. The population in West Africa
is currently almost 400 million and is expected to more than double in the next 30 years (UN, 2017), with a growing
proportion living in cities along the southern coast. Thus, the monsoon layer aerosol described in this paper will
increase the PM₁ exposure of a large population by around 8 µg m⁻³ from June to September, based on observational
evidence presented here. This is a considerable proportion of the 10 µg m⁻³ annual exposure recommended by the

555 ~~World Health Organisation (WHO, 2005). Previous research has shown that during the monsoon season, submicron particles in southern West Africa absorb moisture and can easily grow to more than double their dry diameter (Deetz et al., 2018; Haslett et al., 2018). This would therefore enhance the aerosol mass loading from these particles, potentially close to the $10 \mu\text{g m}^{-3}$ annual exposure recommended by the World Health Organisation (WHO, 2005).~~

560 During the dry season (November-January), high concentrations of desert dust from the Sahara and local biomass burning are advected into the region. Results presented here show that high levels of particulate are not confined to the local dry season but are present throughout much of the year as a result of long-range transport. This regional influx of aerosol presents a challenge for future management of air quality in countries across West Africa. Controlling air quality in these cities cannot be considered solely in terms of reducing local anthropogenic emissions. Rather, regional- and continental-scale sources of particulate, notably these large biomass burning
565 sources, must be considered. This contrasts with air quality problems encountered in North America and Europe, where urban emissions contribute the majority of air pollution. Solely importing air quality strategies from these regions may therefore be unsuccessful in West Africa, given that transnational transport of particulate plays an important role. Thought should be given to changes in land use practices in countries across the African continent to reduce the quantity of biomass burning if human exposure to particulate matter is to be limited.

570 **Author contributions.** SLH, JWT, JB, AMB, SB, JS, CS, CD, TB, RD, AS, DS, CF, JD and IC were involved in the collection, quality assurance and analysis of observational data used in this manuscript. ME, EM, BV and AD developed the model code and carried out simulations. SLH prepared the manuscript with significant contributions from all authors.

Data availability. Data from all three aircraft is publicly available on the SEDOO database
575 (baobab.sedoo.fr/DACCIWA).

Competing interests. The authors declare that they have no conflict of interest.

Special issue statement. This article is part of the special issue *Results of the project “Dynamics-aerosol-chemistry-cloud interactions in West Africa” (DACCIWA)*.

Acknowledgements. The research leading to these results has received funding from the European Union Seventh
580 Framework Programme (FP7/2007-2013) under grant agreement no. 603502. The lead author was supported by the Natural Environment Research Council Doctoral Training Programme (NERC DTP; grant ref: NE/L002469/1). This paper contains modified Copernicus Atmosphere Monitoring Service Information 2018. The meteorological data used in this study has been provided by the Global Modeling and Assimilation Office (GMAO) at NASA Goddard Space Flight Center. The participation of AMB, CS, JS and SB on the DLR Falcon 20 in this campaign
585 was made possible by internal funds of the Max Planck Institute for Chemistry in Mainz. We thank the British Antarctic Survey (BAS, operator of the Twin Otter), the Service des Avions Français Instrumentés pour la

Recherche en Environnement (SAFIRE, a joint entity of CNRS, Météo-France and CNES and operator of the ATR-42), and the Dutsches Zentrum für Luft-und Raumfahrt (operator of the Falcon 20) for their support during the aircraft campaign.

590 **References**

Adebisi, A. A., Zuidema, P. and Abel, S. J.: The convolution of dynamics and moisture with the presence of shortwave absorbing aerosols over the Southeast Atlantic, *J. Clim.*, 28, 5, 1997-2024, doi: 10.1175/Jcli-D-14-00352.1, 2015.

595 Allan, J. D., Delia, A. E., Coe, H., Bower, K. N., Alfarra, M., Jimenez, J. L., Middlebrook, A. M., Drewnick, F., Onasch, T. B., Canagaratna, M. R., Jayne, J. T. and Worsnop, D. R.: A generalised method for the extraction of chemically resolved mass spectra from Aerodyne aerosol mass spectrometer data, *Aerosol Sci. Tech.*, 35, 909-922, doi: 10.1016/j.jaerosci.2004.02.007, 2004.

Athanasopoulou, E., Rieger, D., Walter, C., Vogel, H., Karali, A., Hatzaki, M., Gerasopoulos, E., Vogel, B., Giannakopoulos, C., Gratsea, M. And Roussos, A., Fire risk, atmospheric chemistry and radiative forcing
600 assessment of wildfires in eastern Mediterranean, *Atmos. Environ.*, 95, 113-125, doi: 10.1016/j.atmosenv.2014.05.077, 2014.

Baldauf, M., Seifert, A., Förstner, J., Majewski, D., Raschendorfer, M. and Reinhardt, T.: Operational convective-scale numerical weather prediction with the COSMO model: description and sensitivities, *Mon. Weather Rev.*, 139, 3887-3905, doi: 10.1175/MWR-D-10-05013.1, 2011.

605 Bangert, M., Nenes, A., Vogel, B., Vogel, H., Barahona, D., Karydis, V. A., Kumar, P., Kottmeier, C. And Blahak, U.: Saharan dust events impacts on cloud formation and radiation over Western Europe, *Atmos. Chem. Phys.*, 12, 4045-4063, doi: 10.5194/acp-12-4045-2012, 2012.

Barbosa, P. M., Stroppiana, D. and Grégoire, J.-M.: An assessment of vegetation fire in Africa (1981-1991): burned areas, burned biomass, and atmospheric emissions, *Glob. Biogeochem. Cycles*, 13, 4, 933-950, doi: 10.1029/1999GB900042, 1999.
610

Bey, I., Jacob, D. J., Yantosca, R. M., Logan, J. A., Field, B. D., Fiore, A. M., Li, Q., Yiu, H. Y., Mickley, L. J. and Schultz, M. G.: Global modeling of tropospheric chemistry with assimilated meteorology: Model description and evaluation, *J. Geophys. Res. Atmos.*, 106, D19, 23073-23095, doi: 10.1029/2001JD000807, 2001.

615 Brito, J., Freney, E., Dominutti, P., Borbon, A., Haslett, S. L., Batenburg, A. M., Colomb, A., Dupuy, R., Denjean, C., Burnet, F., Bourriane, T., Deroubaix, A., Sellegri, Borrmann, S., K., Coe, H., Flamant, C., Knippertz, P. and Schwarzenboeck, A.: Assessing the role of anthropogenic and biogenic sources on PM₁ over southern West Africa using aircraft measurements, *Atmos. Chem. Phys.*, 18, 757-772, doi: 10.5194/acp-18-757-2018, 2018.

- 620 Brocchi, V., Krysztofiak, G., Deroubaix, A., Stratmann, G., Sauer, D., Schlager, H., Deetz, K., Dayma, G., Robert, C., Chevreire, S. and Catoire, V.: Local air pollution from oil rig emissions observed during the airborne DACCWA campaign, *Atmos. Chem. Phys. Discuss.*, doi: 10.5194/acp-2019-27, 2019.
- Canagaratna, M. R., Jayne, J. T., Jimenez, J. L., Allan, J. D., Alfarra, M. R., Zhang, Q., Onasch, T. B., Drewnick, F., Coe, H., Middlebrook, A., Delia, A., Williams, L. R., Trimborn, A. M., Northway, M. J., DeCarlo, P. F., Kolb, C. E., Davidovits, P. and Worsnop, D. R.: Chemical and microphysical characterization of ambient aerosols with the Aerodyne Aerosol Mass Spectrometer, *Mass Spectrom. Rev.*, 26, 185-222, doi: 10.1002/mas.20115, 2007.
- 625 Capes, G., Johnson, B., McFiggans, G., Williams, P. I., Haywood, J. and Coe, H.: Aging of biomass burning aerosols over West Africa: aircraft measurements of chemical composition, microphysical properties, and emission ratios, *J. Geophys. Res.*, 113, D23, doi: 10.1029/2008JD009845, 2008.
- Chatfield, R. B., Vastano, J. A., Li, L., Sachse, G. W. and Connors, V. S.: The great African plume from biomass burning: generalizations from a three-dimensional study of TRACE A carbon monoxide, *J. Geophys. Res.*, 103, D21, 28059-28077, doi: 10.1029/97JD03363, 1998.
- 630 Choi, Y., Rhee, T. S., Collette Jr. J. L., Taehyun, P., Park, S.-M., Seo, B.-K., Park, G., Park, K., Lee, T.: Aerosol concentrations and composition in the North Pacific marine boundary layer, *Atmos. Environ.*, 171, 165-172, doi: 10.1016/j.atmosenv.2017.09.047, 2017.
- Cubison, M. J., Ortega, A. M., Hayes, P. L., Farmer, D. K., Day, D., Lechner, M. J., Brune, W. H., Apel, E., Diskin, G. S., Fisher, J. A., Fuelberg, H. E., Hecobian, A., Knapp, D. J., Mikoviny, T., Riemer, D., Sachse, G. W., Sessions, W., Weber, R. J., Weinheimer, A. J., Wisthaler, A. and Jimenez, J. L.: Effects of aging on organic aerosol from open biomass burning smoke in aircraft and laboratory studies, *Atmos. Chem. Phys.*, 11, 12049-12064, doi: 10.5194/acp-11-12049-2011, 2011.
- 635 Das, S., Harshvardhan, H., Bian, H., Chin, M., Curci, G., Protonotariou, A. P., Mielonen, T., Zhang, K., Wang, H. and Liu, X.: Biomass burning aerosol transport and vertical distribution over the South African-Atlantic region, *J. Geophys. Res.*, 122, 12, 6391-6415, doi: 10.1002/2016JD026421, 2017.
- Deetz, K. and Vogel, B.: Development of a new gas flaring emission data set for southern West Africa, *Geosci. Model Dev.*, 10, 1607-1620, doi: 10.5194/gmd-10-1607-2017, 2017.
- 645 DeGouw, J. and Jimenez, J. L.: Organic aerosols in the Earth's atmosphere, *Environ. Sci. Technol.*, 43, 20, 7614-7618, doi: 10.1021/es9006004, 2009.
- Deroubaix, A., Flamant, C., Menut, L., Siour, G., Mailler, S., Turquety, S., Briant, R., Khvorostyanov, D. and Crumeyrolle, S.: Interactions of atmospheric gases and aerosols with the monsoon dynamics over the Sudano-Guinean region during AMMA, *Atmos. Chem. Phys.*, 18, 445-465, doi: 10.5194/acp-18-445-2018, 2018.
- Drewnick, F., Hings, S. S., DeCarlo, P. F., Jayne, J. T., Gonin, M., Fuhrer, K., Weimer, S., Jimenez, J. L., Demerjian, K. L., Borrmann, S. and Worsnop, D. R.: A new time-of-flight Aerosol Mass Spectrometer (ToF-AMS): instrument description and first field deployment, *Aerosol Sci. Technol.*, 39, 637-658, doi: 10.1080/02786820500182040, 2005.
- 650

- Duong, H. T., Sorooshian, A. and Feingold, G.: Investigating potential biases in observed and modeled metrics of aerosol-cloud-precipitation interactions, *Atmos. Chem. Phys.*, 11, 9, 4027-4037, doi: 10.5194/acp-11-4027-2011, 2011.
- 655
- Edwards, D. P., Emmons, L. K., Gille, J. C., Chu, A., Attié, J.-L., Giglio, L., Wood, S. W., Haywood, J., Deeter, M. N., Massie, S. T., Ziskin, D. C. and Drummond, J. R.: Satellite-observed pollution from Southern Hemisphere biomass burning, *J. Geophys. Res.*, 111, D14312, doi: 10.1029/2005JD006655, 2006.
- EC-JRC / PBL: Emission database for global atmospheric research (EDGAR), release version 4.2, European Commission, Joint Research Centre (JRC) / Netherlands Environmental Assessment Agency (PBL), available at: <http://edgar.jrc.ec.europa.eu>, 2011.
- 660
- Emmons, L. K., Walters, S., Hess, P. G., Lamarque, J.-F., Pfister, G. G., Fillmore, D., Granier, C., Guenther, A., Kinnison, D., Laepple, T., Orlando, J., Tie, X., Tyndall, G., Wiedinmyer, C., Baughcum, S. L. and Kloster, S.: Description and evaluation of the model for ozone and related chemical tracers, version 4 (MOZART-4), *Geosci. Model Dev.*, 3, 43-67, doi:10.5194/gmd-3-43-2010, 2010.
- 665
- Fitzgerald, J. W.: Marine aerosols: a review, *Atmos. Environ.*, 25A, 3/4, 533-545, [https://doi.org/10.1016/0960-1686\(91\)90050-H](https://doi.org/10.1016/0960-1686(91)90050-H), 1991.
- Flamant, C., Knippertz, P., Akpo, A., Brooks, B., Chiu, C., Coe, H., Danuor, S., Evans, M., Fink, A., Jegede, O., Kalthoff, N., Konaré, A., Lioussé, C., Lohou, F., Mari, C., Schlager, H., Schwarzenboeck, A., Adler, B., Amekudzi, L., Aeyee, J., Ayoola, M., Batenburg, A., Bessardon, G., Bormann, S., Brito, J., Bower, K., Burne, F., Catoire, V., Colomb, A., Fossu-Amankwah, K., Hill, P., Lee, J., Lothon, M., Maranan, M., Marsham, J., Meynadier, R., Ngamini, J.-B., Rosenberg, P., Sauer, D., Smith, V., Stratmann, G., Taylor, J., Voigt, C. and Yoboué, V.: The Dynamics-Aerosol-Chemistry-Cloud Interactions in West Africa field campaigns: overview and research highlights, *Bull. Am. Meteorol. Soc.*, 99, 83-104, doi: 10.1175/BAMS-D-16-0256.1, 2018.
- 670
- Gordon, H., Field, P. R., Abel, S. J., Dalvi, M., Grosvenor, D. P., Hill, A. A., Johnson, B. T., Miltenberger, A. K., Yoshioka, M. and Carslaw, K. S.: Large simulated radiative effects of smoke in the south-east Atlantic, *Atmos. Chem. Phys.*, 18, 15261-15289, doi: 10.5194/acp-18-15261-2018, 2018.
- 675
- Guedje, F. K., Houeto, A. V. V., Houngrinou, E. B., Fink, A. H. and Knippertz, P.: Climatology of coastal wind regimes in Benin, *Meteorol. Z.*, 28, 1, 24-49, doi: 10.1127/metz/2019/0930, 2019.
- 680
- Guenther, A. B., Jiang, X., Heald, C. L., Sakulyanontvittaya, T., Duhl, T., Emmons, L. K. and Wang, X.: The model of emissions of gases and aerosols from nature version 2.1 (MEGAN2.1): an extended and updated framework for modeling biogenic emissions, *Geosci. Model Dev.*, 5, 1471-1492, doi: 10.5194-gmd-5-1471-2012, 2012.
- Haslett, S. L., Taylor, J. W., Deetz, K., Vogel, B., Babić, K., Kalthoff, N., Wieser, A., Dione, C., Lohou, F., Brito, J., Dupuy, R., Schwarzenboeck, A., Zieger, P. and Coe, H.: The radiative impact of out-of-cloud aerosol hygroscopic growth during the summer monsoon in southern West Africa, *Atmos. Chem. Phys.*, 19, 3, doi: 10.5194/acp-19-1505-2019, 2019.
- 685

- Hennigan, C. J., Miracolo, M. A., Engelhart, G. J., May, A. A., Presto, A. A., Lee, T., Sullivan, A. P., McMeeking, G. R., Coe, H., Wold, C. E., Hao, W.-M., Gilman, J. B., Kuster, W. C., de Gouw, J., Schichtel, B. A., Collett Jr., J. L., Kreidenweis, S. M. and Robinson, A. L.: Chemical and physical transformations of organic aerosol from the photo-oxidation of open biomass burning emissions in an environmental chamber, *Atmos. Chem. Phys.*, 11, 7669-7686, doi: 10.5194/acp-11-7669-2011, 2011.
- Hudman, R. C., Moor, N. E., Mebust, A. K., Martin, R. V., Russell, A. R., Valin, L. C. and Cohen, R. C.: Steps towards a mechanistic model of global soil nitric oxide emissions: implementation and space based-constraints, *Atmos. Chem. Phys.*, 12, 7779-7795, doi: 10.5194/acp-12-7779-2012, 2012.
- Jolleys, M. D., Coe, H., McFiggans, G., Capes, G., Allan, J. D., Crosier, J., Williams, P. I., Allen, G., Bower, K. N., Jimenez, J. L., Russell, L. M., Grutter, M. and Baumgardner, D.: Characterizing the aging of biomass burning organic aerosol by use of mixing ratios: a meta-analysis of four regions, *Environ. Sci. Technol.*, 46, 13093-13102, doi: 10.1021/es302386v, 2012.
- Junker, C. and Liousse, C.: A global emission inventory of carbonaceous aerosol from historic records of fossil fuel and biofuel consumption for the period 1860-1997, *Atmos. Chem. Phys.*, 8, 1195-1207, doi: 10.5194/acp-8-1195-2008, 2008.
- Kaiser, J. W., Heil, A., Andreae, M. O., Benedetti, A., Chubarova, N., Jones, L., Morcrette, J.-J., Razinger, M., Schultz, M. G., Suttie, M. and van der Werf, G. R.: Biomass burning emissions estimated with a global fire assimilation system based on observed fire radiative power, *Biogeosciences*, 9, 527-554, doi: 10.5194/bg-9-527-2012, 2012.
- Kalthoff, N., Lohou, F., Brooks, B., Jegede, g., Adler, B., Babić, K., Dione, C., Ajao, A., Amekudzi, L. K., Aryee, J. N. A., Ayoola, M., Bessardon, G., Danour, S. K., Handwerker, J., Kohler, M., Lothon, M., Pedruzo-Bagazgoitia, X., Smith, V., Sunmonu, L., Wieser, A., Fink, A. H. and Knippertz, P.: An overview of the diurnal cycle of the atmospheric boundary layer during the West African monsoon season: Results from the 2016 observational campaign, *Atmos. Chem. Phys.*, 18, 4, doi: 10.5194/acp-18-2913-2018, 2018.
- Kaufman, Y. J. and Fraser, R. S.: The effect of smoke particles on clouds and climate forcing, *Science*, 277, 5332, 1636-1639, doi: 10.1126/science.277.5332.1636, 1997.
- Kaufman, Y. J., Koren, I., Remer, L. A., Rosenfeld, D. And Rudich, Y.: The effect of smoke, dust, and pollution aerosol on shallow cloud development over the Atlantic Ocean, *Proc. Natl. Acad. Sci. U. S. A.*, 102, 11207-12, doi: 10.1073/pnas.0505191102, 2005.
- Knippertz, P., Coe, H., Chiu, J. C., Evans, M. J., Find, A. H., Kalthoff, N., Liousse, C., Mari, C., Allan, R. P., Brooks, B., Danour, S., Flamant, C., Jegede, O. O., Lohou, F. and Marsham, J. H.: The DACCWA project: Dynamics-Aerosol-Chemistry-Cloud interactions in West Africa, *Bull. Am. Meteorol. Soc.*, 96, 1451-1460, doi: 10.1175/BAMS-D-14-00108.1, 2015.
- Knippertz, P., Fink, A. H., Deroubaix, A., Morris, E., Tocquer, F., Evans, M. J., Flamant, C., Gaetani, M., Lavaysse, C., Mari, C., Marsham, J. H., Meynadier, R., Affo-Dogo, A., Bahaga, T., Brosse, F., Deetz, K., Guebsi, R., Latifou,

- I., Maranan, M., Rosenberg, P. D. and Schlueter, A.: A meteorological and chemical overview of the DACCIWA field campaign in West Africa in June-July 2016, *Atmos. Chem. Phys. Discuss.*, doi: 10.5194/act-2017-345, 2017.
- 725 Knote, C., Brunner, D., Vogel, H., Allan, J., Asmi, A., Äijälä, M. Y. E., Carbone, S., Denier van der Gon, H., Jimenez, J. L., Kindler-Scharr, A., Mohr, C., Poulain, L., Prévot, A. S. H., Swietlicki, E. and Vogel, B.: Towards an online-coupled chemistry-climate model: evaluation of trace gases and aerosols in COSMO-ART, *Geosci. Model Dev.*, 4, 1077-1102, doi: 10.5194/gmd-4-1077-2011, 2011.
- Labonne, M., François-Marie, B. and Chevallier, F.: Injection height of biomass burning aerosols as seen from a spaceborne lidar, *Geophys. Res. Lett.*, 34, 11, doi: 10.1029/2007GL029311, 2007.
- 730 Lamarque J. F., Bond T. C., Eyring V., Granier C., Heil A., Klimont Z., Lee D. S., Liousse C., Mieville A., Owen B., Schultz M., Shindell D., Smith S. J., Stehfest E., van Aardenne J., Cooper O., Kainuma M., Mahowald N., McConnell J. R., Riahi K. and Van Vuuren D. P.: Historical (1850–2000) gridded anthropogenic and biomass burning emissions of reactive gases and aerosols: methodology and application, *Atmos. Chem. Phys.*, 10, 7017–7039, doi:10.5194/acp-10-7017-2010, 2010.
- 735 Lana, A., Bell, T. G., Simó, R., Vallina, S. M., Ballabrera-Poy, J., Kettle, A. J., Dachs, J., Bopp, L., Saltzman, E. S., Stefels, J., Johnson, J. E. and Liss, P. S.: An updated climatology of surface dimethylsulfide concentrations and emission fluxes in the global ocean, *Global Biogeochem. Cycles*, 25(1), 1–17, doi:10.1029/2010GB003850, 2011.
- Liousse, C., Assamoi, E., Criqui, P., Granier, C. and Rosset, R.: Explosive growth in African combustion emissions from 2005 to 2030, *Environ. Res. Lett.*, 9, 035003, doi: 10.1088/1748-9326/9/3/035003, 2014.
- 740 Lundgren, K., Vogel, B., Vogel, H. And Kottmeier, Ch.: Direct radiative effects of sea salt for the Mediterranean region under conditions of low to moderate wind speeds, *J. Geophys. Res.*, 118, 4, 1906-1923, doi: 10.1029/2012JD018629, 2013.
- Mari, C. H., Cailley, G., Corre, L., Saunois, M., Attié, J. L., Thouret, V. and Stohl, A.: Tracing biomass burning plumes from the Southern Hemisphere during the AMMA 2006 wet season experiment, *Atmos. Chem. Phys.*, 8, 3951-3961, doi: 10.5194/acp-8-3951-2008, 2008.
- 745 McComiskey, A. and Feingold, G.: Quantifying error in the radiative forcing of the first aerosol indirect effect, *Geophys. Res. Lett.*, 35, 2, doi: 10.1029/2007GL032667, 2008.
- Menut, L., Flamant, C., Turquety, S., Deroubaix, A., Chazette, P., Meynadier, R.: Impact of biomass burning on pollutant surface concentrations in megacities of the Gulf of Guinea, *Atmos. Chem. Phys.*, 8, 2687-2707, doi: 10.5194/acp-18-2687-2018, 2018.
- 750 Middlebrook, A. M., Bahreini, R., Jimenez, J. L. and Canagaratna, M. R.: Evaluation of composition-dependent collection efficiencies for the Aerodyne Aerosol Mass Spectrometer using field data, *Aerosol Sci. Technol.*, 46, 258-271, 2012.

- 755 MOZART: MOZART-4/GEOS-5 forecasts, National Center for Atmospheric Research (NCAR), University Corporation for Atmospheric Research, Atmospheric Chemistry Observations & Modeling available at: https://www.acom.ucar.edu/acresp/ AMADEUS/mz4_output/chemfcst/ (last access: 30 July 2017), 2017.
- Murphy, J. G., Oram, D. E. and Reeves, C. E.: Measurements of volatile organic compounds over West Africa, *Atmos. Chem. Phys.*, 10, 5281-5294, doi: 10.5194/acp-10-5281-2010, 2010.
- 760 Murray, L. T., Jacob, D. J., Logan, J. A., Hudman, R. C. and Koshak, W. J.: Optimized regional and interannual variability of lightning in a global chemical transport model constrained by LIS/OTD satellite data, *J. Geophys. Res. Atmos.*, 117, doi: 10.1029/2012JD017934, 2012.
- Ng, N. L., Canagaratna, M. R., Jimenez, J. L., Chhabra, P. S., Seinfeld, J. H. and Worsnop, D. R.: Changes in organic aerosol composition with aging inferred from aerosol mass spectra, *Atmos. Chem. Phys.*, 11, 6465-6474, doi: 10.5194/acp-11-6465-2011, 2011.
- 765 Park, R. J., Jacob, D. J., Chin, M. and Martin, R. V.: Sources of carbonaceous aerosols over the United States and implications for natural visibility, *J. Geophys. Res.*, 108, 4355, doi: 10.1029/2002JD003190, 2003.
- Peers, F., Bellouin, N., Waquet, F., Ducos, F., Goloub, P., Mollard, J., Myhre, G., Skeie, R. B., Takemura, T., Tanré, D., Thieuleux, F. and Zhang, K.: Comparison of aerosol optical properties above clouds between POLDER and AeroCom models over the South East Atlantic Ocean during the fire season, *Geophys. Res. Lett.*, 43, 3991-4000, doi: 10.1002/2016GL068222, 2016.
- 770 Phillips, V. T. J., DeMott, P. J. and Andronache, C.: An Empirical Parameterization of Heterogeneous Ice Nucleation for Multiple Chemical Species of Aerosol, *J. Atmos. Sci.*, 65, 9, 2757–2783, doi:10.1175/2007jas2546.1, 2008.
- Ramanathan, V., Crutzen, P. J., Kiehl, J. T. and Rosenfeld, D.: Aerosols, climate, and the hydrological cycle, *Science*, 294, 5549, 2119-2124, doi: 10.1126/science.1064034, 2001.
- 775 Reeves, C. E., Formenti, P., Afif, C., Ancellet, G., Attié, J.-L., Bechara, J., Borbon, A., Cairo, F., Coe, H., Crumeyrolle, S., Fierli, F., Flamant, C., Gomes, L., Hamburger, T., Jambert, C., Law, K. S., Mari, C., Jones, R. L., Matsuki, A., Mead, M. I., Methven, J., Mills, G. P., Minikin, A., Murphy, J. G., Nielsen, J. K., Oram, D. E., Parker D. J., Richter, A., Schlager, H., Schwarzenboeck, A. and Thouret, V.: Chemical and aerosol characterisation of the troposphere over West Africa during the monsoon period as part of AMMA, *Atmos. Chem. Phys.*, 10, 7575-7601, doi: 10.5194/acp-10-7575-2010, 2010.
- Rieger, D., Bangert, M., Kottmeier, C., Vogel, H. and Vogel, B.: Impact of aerosol on post-frontal convective clouds over Germany, *Tellus B Chem. Phys. Meteorol.*, 66, 1, 22528, doi:10.3402/tellusb.v66.22528, 2014.
- 780 Rieger, D., Steiner, A., Bachmann, V., Gasch, P., Förstner, J., Deetz, K., Vogel, B. and Vogel, H.: Impact of the 4 April 2014 Saharan dust outbreak on the photovoltaic power generation in Germany, *Atmos. Chem. Phys.*, doi:10.5194/acp-17-13391-2017, 2017.

- Sauvage, B., Thouret, V., Cammas, J.-P., Gheusi, F., Athier, G., and Nédélec, P.: Tropospheric ozone over Equatorial Africa: regional aspects from the MOZAIC data, *Atmos. Chem. Phys.*, **5**, 311-335, doi: 10.5194/acp-5-311-2005, 2005.
- 790 Schrage, J. M. and Fink, A. H.: Nocturnal continental low-level stratus over tropical West Africa: observations and possible mechanisms controlling its onset, *Mon. Weather Rev.*, **140**, 1794-1809, doi: 10.1175/MWR-D-11-00172.1, 2012.
- Seifert, A. and Beheng, K. D.: A two-moment cloud microphysics parameterization for mixed-phase clouds. Part 1: Model description, *Meteorol. Atmos. Phys.*, **92**, 1-2, 45–66, doi:10.1007/s00703-005-0112-4, 2006.
- 795 Stanelle, T., Vogel, B., Vogel, H., Bäumer, D. And Kottmeier, C.: Feedback between dust particles and atmospheric processes over West Africa during dust episodes in March 2006 and June 2007, *Atmos. Chem. Phys.*, **10**, 22, 10771-10788, doi: 10.5194/acp-10-10771-2010, 2010.
- Taylor, J. W., Haslett, S., Bower, K., Flynn, M., Crawford, I., Dorsey, J., Choullarton, T., Connolly, P. J., Dupuy, R., Brito, J., Schwarzenboeck, A., Voigt, C., Hahn, V., Sauer, D., Bourriane, T., Rosenberg, P., Flamant, C., Hill, P.,
- 800 Knippertz, P. and Coe, H.: Aerosol influences on low-level clouds in the West African monsoon, *Atmos. Chem. Phys.*, **19**, 8503-8522, doi: 10.5194/acp-19-8503-2019, 2019.
- Terai, C. R., Wood, R., Leon, D. C. and Zuidema, P.: Does precipitation susceptibility vary with increasing cloud thickness in marine stratocumulus? *Atmos. Chem. Phys.*, **12**, 10, 4567-4583, doi: 10.5194/acp-12-4567-2012, 2012.
- Tiitta, P., Vakkari, V., Croteau, P., Beukes, J. P., van Zyl, P. G., Josipovic, M., Venter, A. D., Jaars, K., Pienaar, J. J., Ng, N. L., Canagaratna, M. R., Jayne, J. T., Kerminen, V.-M., Kokkola, H., Kulmala, M., Laaksonen, A.,
- 805 Worsnop, D. R. and Laakso, L.: Chemical composition, main sources and temporal variability of PM1 aerosols in southern African grassland, *Atmos. Chem. Phys.*, **14**, 1909–1927, doi:10.5194/acp14-1909-2014, 2014.
- Twomey, S.: The influence of pollution on the shortwave albedo of clouds, *J. Atmos. Sci.* **34**, 1149-1152, doi: 10.1175/1520-0469(1977)034<1149:TIOPO>2.0.CO;2, 1977.
- 810 UN DESA, *World population prospects: the 2017 revision, key findings & advance tables*, United Nations, Department of Economic and Social Affairs, Population Division, ESA/P/WP/248, 2017.
- Vakkari, V., Kerminen, V.-M., Beukes, J. P., Tiitta, P., van Zyl, P. G., Josipovic, M., Venter, A. D., Jaars, K., Worsnop, D. R., Kulmala, M. and Laakso, L.: Rapid changes in biomass burning aerosols by atmospheric oxidation, *Geophys. Res. Letters*, **2644-2651**, doi: 10.1002/2014GL059396, 2014.
- 815 Vogel, B., Vogel, H., Bäumer, D., Bangert, M., Lundgren, K., Rinke, R. and Stanelle, T.: The comprehensive model system COSMO-ART – radiative impact of aerosol on the state of the atmosphere on the regional scale, *Atmos. Chem. Phys.*, **9**, 22, 8661-8680, doi: 10.5194/acp-9-8661-2009, 2009.
- Voulgarakis, A., Marlier, M. E., Faluvegi, G., Shindell, D. T., Tsigaridis, K. and Mangeon, S.: Interannual variability of tropospheric trace gases and aerosols: the role of biomass burning emissions, *J. Geophys. Res. Atmos.*,
- 820 **120**, doi: 10.1002/2014JD022926, 2015.

- Walter, C., Freitas, S. R., Kottmeier, C., Kraut, I., Rieger, D., Vogel, H. And Vogel, B.: The importance of plume rise on the concentrations and atmospheric impacts of biomass burning aerosol, *Atmos. Chem. Phys.*, 16, 14, 9201-9219, doi: 10.5194/acp-16-9201-2016, 2016.
- 825 Wang, Y. X., McElroy, M. B., Jacob, D. J., and Yantosca, R. M., A nested grid formulation for chemical transport over Asia: Applications to CO, *J. Geophys. Res.*, 109, D22307, doi: 10.1029/2004JD005237, 2004.
- Wang, C. and Prinn, R.: Impact of emissions, chemistry and climate on atmospheric carbon monoxide: 100-yr predictions from a global chemistry-climate model., *Chemosphere Global Change Sci.*, 1, 73-81, doi: 10.1016/S1465-9972(99)00016-1, 1999.
- 830 Weimer, M., Schröter, J., Eckstein, J., Deetz, K., Neumaier, M., Fischbeck, G., Hu, L., Millet, D. B., Rieger, D., Vogel, H., Vogel, B., Reddman, T., Kirner, O., Ruhnke, R. and Braesicke, P.: An emission module for ICON-ART 2.0: Implementation and simulations of acetone, *Geosci. Model Dev.*, doi: 10.5194/gmd-10-2471-2017, 2017.
- Williams, P. I., McFiggans, G. and Gallagher, M. W.: Latitudinal aerosol size distribution variation in the Eastern Atlantic Ocean measured aboard the FS-Polarstern, *Atmos. Chem. Phys.*, 7, 2563-2573, doi: 10.5194/acp-7-2563-2007, 2007.
- 835 WHO, *WHO air quality guidelines for particulate matter, ozone, nitrogen dioxide and sulfur dioxide: global update 2005*, World Health Organisation, WHO/SDE/PHE/OEH/06.02, 2005.
- Zhang, Q., Jimenez, J. L., Canagaratna, M. R., Ulbrich, I. M., Ng, N. L., Worsnop, D. R. and Sun, Y.: Understanding atmospheric organic aerosols via factor analysis of aerosol mass spectrometry: a review, *Anal. Bioanal. Chem.*, 401, 10, 3045-3067, doi: 10.1007/s00216-011-5355-y, 2011.
- 840 Zuidema, P., Redeman, J., Haywood, J., Wood, R., Piketh, S., Hipondoka, M. and Formenti, P.: Smoke and clouds above the southeast Atlantic: upcoming field campaigns probe absorbing aerosol's impact on climate, *Bull. Am. Meteorol. Soc.*, doi: 10.1175/BAMS-D-15-00082.1, 2016.
- Zuidema, P., Sedlacek III, A. J., Flynn, C., Springston, S., Delgado, R., Zhang, J., Aiken, A. C., Koontz, A. and Muradyan, P.: The Ascension Island boundary layer in the remote Southeast Atlantic is often smoky, *Geophys. Res. Lett.*, 45, 9 doi: 10.1002/2017GL076926, 2018.
- 845 Zängl, G., Reinert, D., Rípodas, P. and Baldauf, M.: The ICON (ICOsahedral Non-hydrostatic) modelling framework of DWD and MPI-M: Description of the non-hydrostatic dynamical core, *Q. J. R. Meteorol. Soc.*, 141(687), 563–579, doi:10.1002/qj.2378, 2015.

Interactive comment on “Remote biomass burning dominates southern West African air pollution during the monsoon” by Sophie L. Haslett et al.

Anonymous Referee #2

Received and published: 3 May 2019

We thank the reviewers for taking the time to assess this manuscript and for their insights and suggestions for its improvement. Based on these comments, we have made revisions to our original manuscript and provided responses individually to the suggestions below. The reviewer’s comments are in black and our responses are in red.

General remarks.

The main objective of this paper is to present and discuss the airborne aerosol measurements carried out during the DACCIWA campaign in the monsoon layer (ML) of the Gulf of Guinea coast. The objective of the work is very well described and sound because there is still uncertainty about the role of biomass burning (BB) emission in southern and central Africa on the composition of low-level aerosols in the monsoon layer. In addition to the paper Mari et al. (2008), the authors could provide other AMMA publications that raised the issue of the distinction between BB and local pollution emissions by using trace gas or aerosol measurements near the Gulf of Guinea coast during the wet season. The analysis of data from three aircraft under three different chemical regimes (urban outflow, upwind marine and continental background) is very convincing to support the hypothesis that the background composition of aerosols at the regional level is of critical importance. The analysis of the AMS data indeed demonstrates that the role of BB emission is very likely, but I still believe that other emission sources such as Nigerian off-shore oil fields should also be discussed, given the relatively large amount of sulfate already present in the upwind marine class (>25%) and not in the BBA layer above the monsoon layer (<15%). Section 3.3 on the modelling study showing cloud droplet concentration as a function of aerosol composition is somewhat beyond the scope of this nice paper on airborne data analysis. If the authors want to maintain such a model study, either a thorough discussion on model capabilities to address this issue or at least a comparison between DACCIWA measurements of cloud and aerosol properties and model simulations are necessary.

We have taken these comments into consideration and integrated suggestions into the manuscript. More references related to AMMA have been included in discussing the presence of a biomass burning layer between 2 and 4 km (Murphy et al., 2010; Reeves et al., 2010; Sauvage et al., 2005; lines 37-38). In particular, a modelling study based on AMMA data by Deroubaix et al. (2018) has now been discussed in more detail in lines 50-54 and lines 452-456. This study assessed the relative contributions of biomass burning aerosol from central Africa and local anthropogenic pollution in southern West Africa during the AMMA campaign. Similar to our results, this study showed that long-range transport of biomass burning aerosol is likely to have a significant influence on pollution in the region (contributing around 52% below 1 km).

We have included some discussion of off-shore oil fields into the text in lines 405-408. Emissions from these oil fields were observed during the DACCIWA campaign, with several flights by the Falcon being carried out specifically to investigate their impact. The emissions were found to have very characteristic profiles, with narrow plumes of increased NO_x, CO and PM being observed close to the sources and

dissipating after around 40 km (Brocchi et al., 2019). Oil field plumes were not observed during the flights included in this analysis, however. The primary particulate emission from oil flaring is black carbon (Fortner et al., 2012). It is likely that the sulfate observed over the ocean in our case was from a mixture of sea salt and DMS (dimethyl sulphate) emissions, which is typical in marine air masses (Choi et al., 2017; Fitzgerald, 1991).

We have worked to integrate our modelling results more fully into the manuscript, as we feel this both provides a further body of evidence to support our conclusions, and that it was a valuable addition to the manuscript to consider the impact of this aerosol mass on cloud properties. A second model, GEOS-Chem, was also run as part of this project and we have now included these results as well as those from COSMO-ART. We have shown these model results earlier in the paper alongside observational results and have discussed more fully the ways in which they support our conclusions.

Detailed remarks and questions:

p.3 line 70 How do the unusual dry conditions modify the paper conclusions about the aerosol composition during the wet season ?

Our measurements took place during June-July, when the bulk of the monsoon precipitation is typically far north of the coast, over the Sahel. In southern West Africa this is often called the little dry season, as there is only occasional rain. Although it was slightly drier than usual during 2016 due to the northward-shifted intertropical discontinuity, the overall conditions were typical of this time of year in being dominated by southerlies. Thus, aerosol composition was controlled by long-range transport and local sources, with very little dust, which is the normal situation. We have reworded this phrase in the manuscript to acknowledge that the differences from normal conditions were only minor, in lines 82-84.

p.5 line 91 Add also a discussion about the characteristics of the AMS instrument since it is a major contribution to the data analysis

More detail has been added to the description of the AMS is in lines 93-98.

p.5 line 97 Comment on the 40% discrepancy between the CPC observations. Typical ?

This was an oversight – there was a 40% discrepancy over the whole campaign, largely due to sampling bias in the locations in which the aircraft flew. When comparing results from when aircraft were flying in comparable locations, however, this discrepancy was much lower. Along the Lomé-Savè transects described in the text that were used to compare the instruments, there was only a 10% difference between the CPCs on different aircraft. This has been updated in the text in line 115. More details from this comparison are shown here in Fig. 1.

It was not possible during the campaign to compare the different instruments directly. Therefore, there may still be sampling bias in these results, which may explain the difference in spread between the Twin Otter CPC and the Falcon CPC.

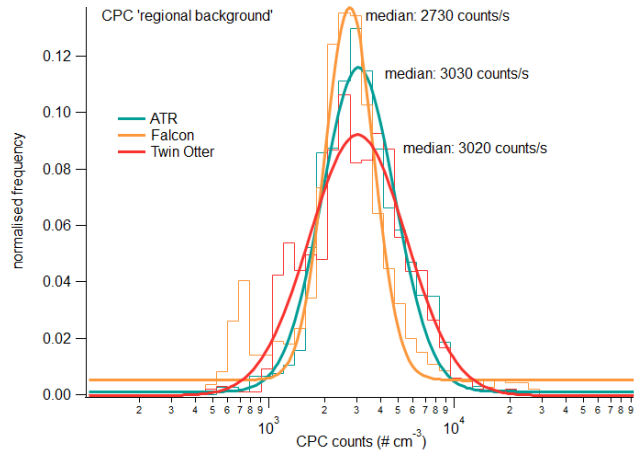

Figure 1: A comparison of the frequency distribution of CPC measurements in the continental background regime for the three different aircraft. This shows close agreement between the median CPC counts for each of the aircraft.

p. 5 line 107 “surface level aerosol” is misleading. Do you mean aircraft data near the surface or surface network observations ? If surface network observations are used they should be described.

This term has now been removed from this description. We were referring to aerosol in the monsoon layer.

p. 5 line 113 Why is the 1.9 km altitude selected for the ML ? A plot of monsoon layer height distribution as a function of latitude might be useful to justify the altitude level selected, i.e. from aircraft met data.

In this paper we are using the height of the monsoon layer, as described by Kalthoff et al. (2018), which was established to be 1.9 km on average over Savè, which is about 180km north of the coast in Benin. As the monsoon layer typically gets shallower towards the north, we assume this value to be reasonable for our purposes. This is the height of the deep, moist layer that transports moisture into West Africa from the southwest. Long-range transport in the monsoon layer controls the aerosol concentration in the boundary layer. We have updated the terminology in the manuscript to reflect this distinction more accurately and included a comparison between the two terms in lines 131-133 for clarity.

p. 6 line 128 Are the emissions from the off-shore oil extraction fields included in the EDGAR data ?

Emissions from the off-shore oil extraction fields are included in the EDGAR data. There may be some double counting of these emissions; however, this effect is likely small. The EDGAR HTAP_v2 flaring approach neglects all offshore flaring and was done based on rural population proxy data in 2010. The only double count that could be considerable is in the Niger Delta (Nigeria) and it is unlikely that plumes from here would be observed in the DACCIWA region, based on average wind directions.

p.9 line 197 What is the sulfate and organic aerosol fraction expected for gas flaring emission ?

The overwhelming majority of aerosol emitted from gas flaring is released as black carbon (Fortner et al., 2012). Studies from DACCIWA have shown that over our campaign region, gas flaring emissions were highly recognisable as narrow plumes of pollution that were strongest close to the source (Brocchi et al., 2019). These characteristic spikes in CO, NOx and aerosol concentrations were not visible during the flights analysed here, making it unlikely that gas flaring is a significant contribution to the aerosol

background we observed. An acknowledgement of these emissions has now been added to the text in lines 405-408.

How do you explain the large sulfate contribution for the upwind marine ?

Sulfate is typically found over the ocean, from both sea salt and the oxidation products of DMS. Around $2 \mu\text{g m}^{-3}$ from these sources combined is to be expected. This explanation has been added to the text in lines 274-278 (Choi et al., 2017; Fitzgerald, 1991).

Caption of Fig. 4: Define BBA layer

This has been added to the text.

p.10 Very interesting section on AMS data analysis to demonstrate the major role of BB emissions even within the ML. Are m/z 44 and 28 occurrence characteristic of aging regardless of the aerosol type or specific of the BB aging ?

M/z 44 and 28 are characteristic of general aged organic aerosol – this is not specific to biomass burning. We have written this now as “aged organic aerosol” instead of just “aged aerosol” in line 352, to underline that this is not specific.

Caption of Fig. 6 define the dashed line

This has now been defined.

Fig.6 Might be useful to add "Fresh BB" in the figure within the triangle area

This has been added to the figure.

p.13 line 285-290 Do satellite observations (MODIS, MISR, CALIOP) show the extent of the BB plume above the ocean during DACCIWA ?

It is not possible to isolate the extent of the BB layer in the monsoon layer using satellite data, due to the semi-permanent clouds over the Atlantic and the much larger BB plume that is often found at higher elevation, between 2 and 4 km. Both of these can obscure the plume at lower levels, making it difficult to ascertain its extent. CALIPSO data, which uses a lidar to produce vertical cross sections, indicates that there is an unbroken layer of aerosol below the clouds stretching from the Atlantic Ocean to the east of central Africa up to the DACCIWA region. This is illustrated with the below plot (Fig. 2) from 14th July, one of the days when the ATR was flying over the ocean south of the coast.

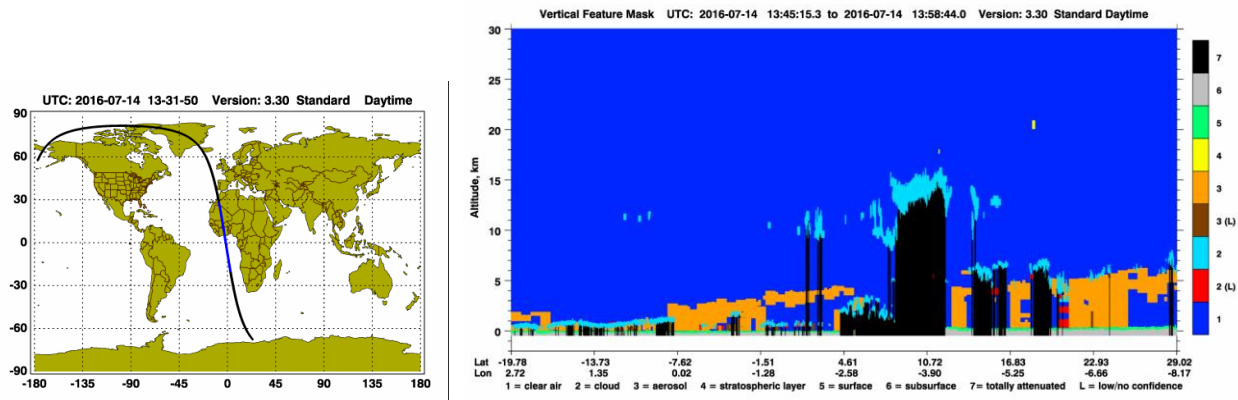

Fig. 2: Results from the CALIPSO satellite showing aerosol present in the boundary layer below the clouds over the Atlantic Ocean.

p.14 line 322 How is the 10% fraction of the BB plume entrained in the ML obtained ?

This fraction was based on the difference in concentration between the monsoon layer aerosol and the elevated biomass burning aerosol. However, after further discussion, we have removed this number as it was not robustly supported.

p.15 I am not convinced that the work with COSMO-ART is a significant added value to this paper as the model performances are not provided to perform such a study on aerosol/cloud interaction in addition to the initial goal of the paper of the role of regional BB within the ML. My feeling is that this section is not necessary and would require a specific publication where the important question aerosol/interaction question is properly introduced with relevant literature and where the model is validated against the DACCWA data set before being to discuss the low level cloud formation in the ML.

We agree that showing only the modelled impact of aerosol changes on clouds created a disconnect from the rest of the paper. Nevertheless, we believe that the model has interesting information to offer to this study that makes our argumentation stronger. Therefore, we have decided to extend this section to link it better to the rest, as well as including additional results from the GEOS-Chem model, described in lines 176-193. This allows us to explore simulated averages over the entire campaign, as well as a simulation of a single day. In the revised version, we now include a comparison of the simulated with the observed mass concentration to show that the model produces realistic fields, particularly over the upwind marine area. We show that switching off biomass burning in both models results in a decrease in aerosol concentration over the upwind marine area of around 75% (lines 253-257), which supports our interpretation of long-range transport from central Africa. After this additional discussion of modelling results, we finally show the impact on clouds, as a result that we cannot retrieve from the observations alone. We modified the text to justify the use of a model to complement our results much better than in the original version.

p. 17 line 388-420 This section of the conclusion which advocates for new campaigns could be significantly reduced.

This section has now been reduced.

Brocchi, V., Krysztofciak, G., Deroubaix, A., Stratmann, G., Sauer, D., Schlager, H., Deetz, K., Dayma, G., Robert, C., Chevreiere, S. and Catoire, V.: Local air pollution from oil rig emissions observed during the airborne DACCIWA campaign, *Atmos. Chem. Phys. Discuss.*, doi: 10.5194/acp-2019-27, 2019.

Choi, Y., Rhee, T. S., Collette Jr. J. L., Taehyun, P., Park, S.-M., Seo, B.-K., Park, G., Park, K., Lee, T.: Aerosol concentrations and composition in the North Pacific marine boundary layer, *Atmos. Environ.*, 171, 165-172, doi: 10.1016/j.atmosenv.2017.09.047, 2017.

Deroubaix, A., Flamant, C., Menut, L., Siour, G., Mailler, S., Turquety, S., Briant, R., Khvorostyanov, D. and Crumeyrolle, S.: Interactions of atmospheric gases and aerosols with the monsoon dynamics over the Sudano-Guinean region during AMMA, *Atmos. Chem. Phys.*, 18, 445-465, doi: 10.5194/acp-18-445-2018, 2018.

Fitzgerald, J. W.: Marine aerosols: a review, *Atmos. Environ.*, 25A, 3/4, 533-545, doi: 10.1016/0960-1686(91)90050-H, 1991.

Fortner, E. C., Brooks, W. A., Onasch, T. B., Canagaratna, M. R., Massolie, P., Jayne, J. T., Franklin, J. P., Knighton, W. B., Wormhoudt, J., Worsnop, D. R., Kolb, C. E. and Herndon, S. C.: Particulate emissions measured during the TCEQ comprehensive flare emission study, *Ind. Eng. Chem. Rs.*, 51, 12586-12592, doi: 10.1021/ie202692y, 2012.

Murphy, J. G., Oram, D. E. and Reeves, C. E.: Measurements of volatile organic compounds over West Africa, *Atmos. Chem. Phys.*, 10, 5281-5294, doi: 10.5194/acp-10-5281-2010, 2010.

Reeves, C. E., Formenti, P., Afif, C., Ancellet, G., Attié, J.-L., Bechara, J., Borbon, A., Cairo, F., Coe, H., Crumeyrolle, S., Fierli, F., Flamant, C., Gomes, L., Hamburger, T., Jambert, C., Law, K. S., Mari, C., Jones, R. L., Matsuki, A., Mead, M. I., Methven, J., Mills, G. P., Minikin, A., Murphy, J. G., Nielsen, J. K., Oram, D. E., Parker D. J., Richter, A., Schlager, H., Schwarzenboeck, A. and Thouret, V.: Chemical and aerosol characterisation of the troposphere over West Africa during the monsoon period as part of AMMA, *Atmos. Chem. Phys.*, 10, 7575-7601, doi: 10.5194/acp-10-7575-2010, 2010.

Sauvage, B., Thouret, V., Cammas, J.-P., Gheusi, F., Athier, G., and Nédélec, P.: Tropospheric ozone over Equatorial Africa: regional aspects from the MOZAIC data, *Atmos. Chem. Phys.*, 5, 311-335, doi: 10.5194/acp-5-311-2005, 2005.

Remote biomass burning dominates southern West African air pollution during the monsoon

Sophie L. Haslett^{1,a}, Jonathan W. Taylor¹, Mathew Evans^{2,3}, Eleanor Morris², Bernhard Vogel⁴, Alima Dajuma^{4,5}, Joel Brito⁶, Anneke M. Batenburg⁷, Stephan Borrmann⁷, Johannes Schneider⁷, Christiane Schulz⁷, Cyrielle Denjean⁸, Thierry Bourriane⁸, Peter Knippertz⁴, Régis Dupuy⁹, Alfons Schwarzenböck⁹, Daniel Sauer¹⁰, Cyrille Flamant¹¹, James Dorsey^{1,12}, Ian Crawford¹ and Hugh Coe¹.

¹ School of Earth and Environmental Sciences, University of Manchester, Manchester, United Kingdom

² Wolfson Atmospheric Chemistry Laboratories, Department of Chemistry, University of York, York, United Kingdom

³ National Centre for Atmospheric Science, University of York, York, United Kingdom

⁴ Institute of Meteorology and Climate Research, Karlsruhe Institute of Technology, Karlsruhe, Germany

⁵ L'Université Félix Houphoët-Boigny, Abidjan 01, Côte D'Ivoire

⁶ Laboratory for Meteorological Physics (LaMP), University Blaise Pascal, Aubière, France

⁷ Particle Chemistry Department, Johannes Gutenberg University Mainz/Max Planck Institute for Chemistry, 55128 Mainz, Germany

⁸ CNRM, Université de Toulouse, Météo-France, CNRS, Toulouse, France

⁹ Laboratoire de Météorologie Physique, Université Clermont Auvergne, Aubière, France

¹⁰ Institut für Physik der Atmosphäre, Deutsches Zentrum für Luft- und Raumfahrt, Oberpfaffenhofen Wessling, Germany

¹¹ LATMOS/IPSL, Sorbonne Université, UVSQ, CNRS, Paris, France

¹² National Centre for Atmospheric Science, University of Manchester, Manchester, United Kingdom

^a now at: Department of Environmental Science and Analytical Chemistry, Stockholm University, Stockholm 11418, Sweden

Correspondence to: Hugh Coe (hugh.coe@manchester.ac.uk)

Abstract. Vast stretches of agricultural land in southern and central Africa are burnt between June and September each year, which releases large quantities of aerosol into the atmosphere. The resulting smoke plumes are carried west over the Atlantic Ocean at altitudes between 2 and 4 km. As only limited observational data in West Africa have existed until now, whether this pollution has an impact at lower altitudes has remained unclear. The Dynamics-
5 Aerosol-Chemistry-Cloud Interactions in West Africa (DACCIWA) aircraft campaign took place in southern West Africa during June and July 2016, with the aim of observing gas and aerosol properties in the region in order to assess anthropogenic and other influences on the atmosphere.

Results presented here show that a significant mass of aged accumulation mode aerosol was present in the southern West African monsoon layer, over both the ocean and the continent. A median dry aerosol concentration of 6.2 $\mu\text{g m}^{-3}$ (standard temperature and pressure (STP)) was observed over the Atlantic Ocean upwind of the major cities,
10 m^{-3} (interquartile range from 5.3 to 8.0 $\mu\text{g m}^{-3}$). This concentration increased to a median of 11.1 $\mu\text{g m}^{-3}$ (8.6 to 15.7 $\mu\text{g m}^{-3}$) in the immediate outflow from cities. In the continental air mass away from the cities, the median aerosol loading was 7.5 $\mu\text{g m}^{-3}$ (5.9 to 10.5 $\mu\text{g m}^{-3}$). The accumulation mode aerosol population over land displayed similar chemical properties to the upstream population, which implies that upstream aerosol is a significant source of

15 aerosol pollution over the continent. The upstream aerosol is found to have most likely originated from central and southern African biomass burning. This demonstrates that biomass burning plumes are being advected northwards, after being entrained into the monsoon layer over the eastern tropical Atlantic Ocean. It is shown observationally for the first time that they contribute up to 80% to the regional aerosol loading in the monsoon layer over southern West Africa. Results from the COSMO-ART (CONsortium for Small-scale MOdelling – Aerosol and Reactive Trace
20 gases) and GEOS-Chem models support this conclusion, showing that observed aerosol concentrations over the northern Atlantic Ocean can only be reproduced when the contribution of transported biomass burning aerosol is taken into account.

As a result, the large and growing emissions from the coastal cities are overlaid on an already substantial aerosol background. Simulations using COSMO-ART show that cloud droplet number concentrations can increase by up to
25 27% as a result of transported biomass burning aerosol. On a regional scale this renders cloud properties and precipitation less sensitive to future increases in anthropogenic emissions. In addition, such high background loadings will lead to greater pollution exposure for the large and growing population in southern West Africa. These results emphasise the importance of including aerosol from across country borders in the development of air pollution policies and interventions in regions such as West Africa.

30 **1 Introduction**

West Africa is currently undergoing rapid urbanisation, population growth and industrial development. As a result of these large socioeconomic changes, anthropogenic pollution in the region tripled between 1950 and 2000 (Lamarque et al., 2010), and is expected to do so again from 2005 to 2030 (Liousse et al., 2014). Nevertheless, West African air quality is among the most poorly studied worldwide. As a result, these changes are being imposed on a largely
35 unknown regional background (Zuidema et al., 2016; Knippertz et al., 2015).

Plumes of biomass burning pollution from further afield are known to impact the mid-troposphere above West Africa during the summer monsoon (Chatfield et al., 1998; Mari et al., 2008, Murphy et al., 2010; Reeves et al., 2010; Sauvage et al., 2005). These plumes are the result of vast quantities of agricultural land in southern and central Africa being burnt between June and September each year (Barbosa et al., 1999). The large-scale burning releases
40 large quantities of aerosol into the atmosphere, which are carried west over the Atlantic Ocean at altitudes between 2 and 4 km. This transport mechanism is reliant on the southern hemispheric African Easterly Jet; when the jet is active, vast intrusions of biomass burning pollution can be transported across the Atlantic Ocean, in some cases as far west as South America (Mari et al., 2008). Intrusions into southern West Africa have been well documented from in-situ and satellite data. To date, this phenomenon has been thought to be confined predominantly to layers between
45 2 and 4 km in altitude (Barbosa et al., 1999; Capes et al., 2008; Chatfield et al., 1998; Mari et al., 2008).

Though recent modelling studies (Deroubaix et al., 2018; Menut et al., 2018) indicate that pollution may mix further down into the boundary layer, this has remained unconfirmed due to limited in-situ observations. Recent attempts to

quantify the extent to which smoke over the Atlantic Ocean entrains into the boundary layer using model simulations have shown that different models can provide very different results (Das et al., 2017; Peers et al., 2016).
50 Deroubaix et al. (2018) suggest that long-range transport of biomass burning aerosol could have contributed around 50% of PM_{2.5} (aerosol smaller than 2.5 µm in diameter) mass in southern West Africa during the monsoon season observed by the AMMA campaign in 2006. These results make the collection and analysis of observational evidence on this matter particularly important, to confirm and quantify the presence of long-range transported aerosol in the boundary layer.

55 Both near-field and remote sources of pollution are likely to have an effect on cloud properties, radiative forcing and human health in southern West Africa. During the onset of the West African Monsoon, aerosol becomes entrained into newly-forming banks of monsoon clouds, so could have a resultant effect on rainfall patterns as well as the region's response to climate change. The emergence of megacities along the southern coast means that large numbers of people will be exposed to any atmospheric pollutants that exist in the region.

60 Airborne measurements made during the Dynamics-Aerosol-Chemistry-Cloud Interactions in West Africa (DACCIWA) campaign (Knippertz et al., 2015; Flamant et al., 2018) in June - July 2016 provided the opportunity to map aerosol properties in southern West Africa extensively. Here, observations from the three aircraft employed during the campaign are used to examine the relative contributions of local and transported pollution towards the aerosol loading in the regional monsoon layer (<1.9 km) in southern West Africa. The relative contributions of
65 regional urban emissions and aged biomass burning aerosol from central and southern Africa towards this background are assessed, using both observational evidence and simulations from the COSMO-ART (CONsortium for Small-scale MOdelling – Aerosol and Reactive Trace gases) and GEOS-Chem models. Biomass burning aerosol advected inland from remote sources is found to be the key driver of particulate pollution in the monsoon layer over southern West Africa away from large urban centres. The effect of this influx of long-range pollution on clouds
70 forming during the monsoon period is assessed using the COSMO-ART model.

2 Method

2.1 Airborne observations

The DACCIWA aircraft campaign took place during June and July 2016 and focused on the highly populated southern coastal region of West Africa. Science flying began on 29th June and concluded on 16th July 2016. Three
75 aircraft took part in the campaign: the German Deutsches Zentrum für Luft- und Raumfahrt (DLR) Falcon 20, the French Service des Avions Français Instrumentés pour la Recherche en Environnement (SAFIRE) ATR-42 and the British Antarctic Survey (BAS) Twin Otter. All three aircraft were based at the military airport in Lomé, Togo (6.16°N, 1.25°E), though the ATR-42 flew to the Aéroport Félix Houphouët-Boigny in Abidjan, Côte D'Ivoire, twice, on the 6th and 11th July. In total, 50 scientific flights were carried out, which comprised 155 hours of
80 scientific sorties. The DLR Falcon completed 12 scientific missions during the campaign, the ATR-42 completed 20 and the Twin Otter 18 (Flamant et al., 2018). The aircraft campaign took place after the monsoon onset; at this time,

the bulk of the monsoon rainfall is typically north over the Sahel, with limited precipitation in southern West Africa. The measurement period in 2016 was characterised by a northward-shifted intertropical discontinuity, which likely resulted in less wet deposition than usual. This period has been described as Phase 2 of the 2016 West African Monsoon (Knippertz et al., 2017).

85

Several flights were conducted between Lomé and the air above a ground station in Savè, Benin (8.03 °N, 2.48 °E), around 250 km to the north-east, which were used to build up statistics on background aerosol concentrations and cloud-aerosol interactions. Other flight patterns included city emission flights, which targeted city plumes and flights over the sea. Flight paths for all three aircraft are shown in Fig. 1.

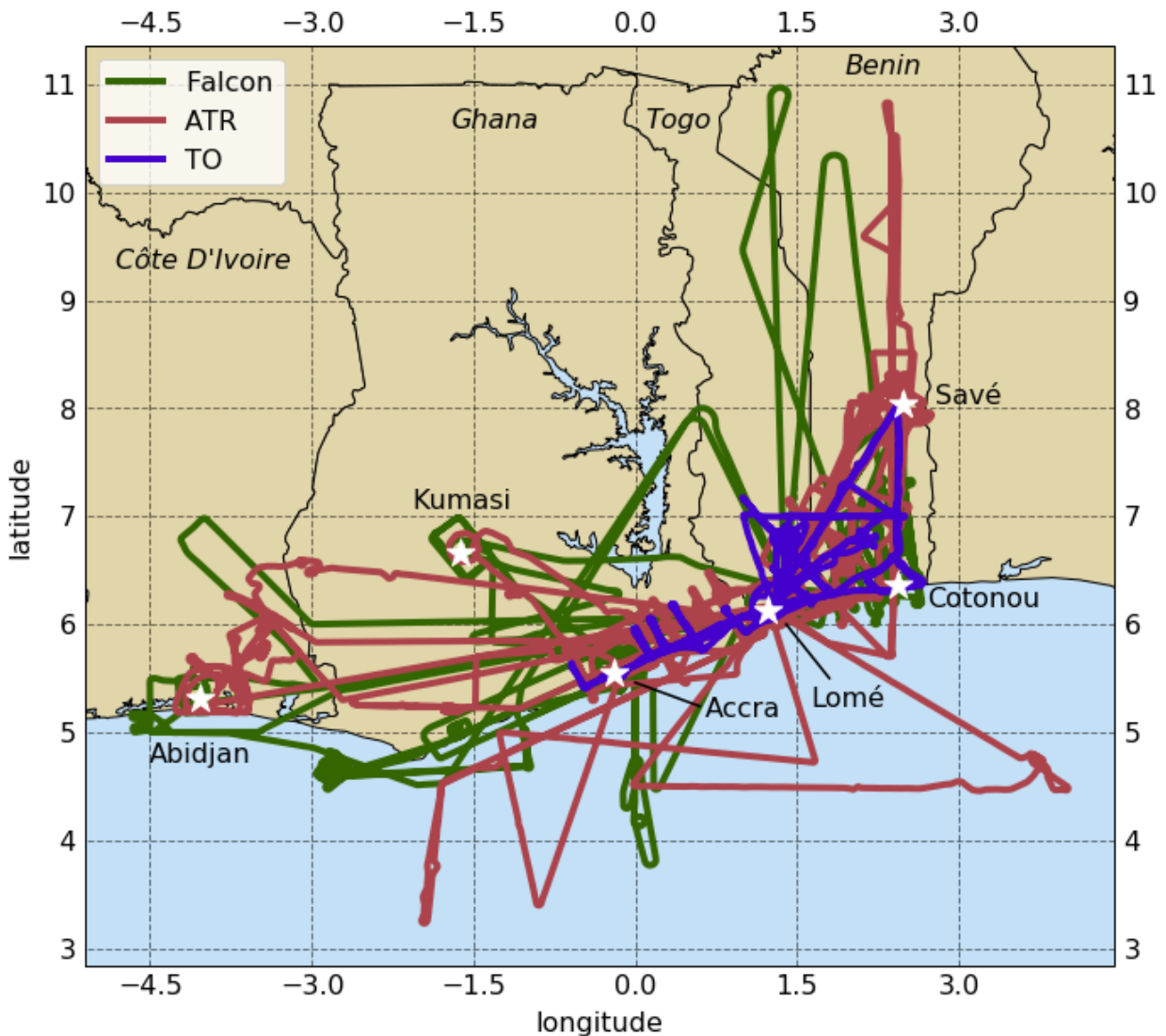

90

Figure 1: Map showing the flight paths of the Falcon, ATR and Twin Otter aircraft during the DACCIWA campaign.

Submicron aerosol chemical composition was measured using Aerodyne compact Time-of-Flight Aerosol Mass Spectrometers (AMS) (Drewnick et al., 2005; Canagaratna et al., 2007), mounted onboard all three aircraft. The instrument samples submicron particles from ambient air through an aerodynamic lens, which focuses the particles in the vacuum chamber into a narrow beam. The particle beam is directed onto a hot surface vaporiser (~600 °C) where the particles are flash evaporated. The gas molecules formed are then ionised by electron ionisation and the ions are analysed in a time-of-flight mass spectrometer. The AMS produces quantitative chemical mass loading information for organic and inorganic non-refractory submicron aerosols with a time resolution of 20-45 seconds. A fragmentation table (Allan et al., 2004) was used to distinguish different compounds, yielding measurements of sulfate (SO₄), nitrate (NO₃), ammonium (NH₄) and organic compounds. An average collection efficiency of 0.5 was used throughout the campaign, which is standard for ambient measurements in similar environments (Middlebrook et al., 2012). The ionisation efficiencies of the instruments were calibrated several times throughout the campaign using size-selected ammonium nitrate aerosol. A more detailed description of the ATR AMS data processing has been described by Brito et al. (2018).

Submicron aerosol size distributions were measured using a TSI Scanning Mobility Particle Sizer (SMPS) on board the ATR aircraft. This produced a size distribution of aerosol between 0.02 and 0.5 µm every 90 s. Condensation nuclei number concentrations were measured using Condensation Particle Counters (CPC) on board each of the three aircraft (a Brechtel Mixing CPC on the Twin Otter, modified TSI 3010 on the Falcon and TSI 3788 CPC on the ATR; lower size limits were 3 nm, 14 nm and 3 nm respectively).

In order to integrate these datasets successfully, the sensitivities of the instruments on all three platforms were compared. The transect between the coastal city of Lomé in Togo and the inland city of Savè in Benin was flown several times by each aircraft, which provided a basis for performing statistical comparisons. The median measurements of the AMS instruments on the ATR and the Twin Otter aircraft were within 20% of one another, although a larger interquartile range was observed in measurements from the ATR. The CPCs on board all three instruments showed a discrepancy in the median values of less than 10%. Where applicable, measurements were corrected to standard temperature and pressure (STP).

The AMS data were compared for the take-offs and landings at Lomé airport. Despite calibration efforts, the AMS on the Falcon measured lower mass concentrations than the other two at low altitudes. This is believed to have been caused by a loss process at its inlet that affected the absolute, but not the relative measured mass concentrations of the different compounds. Therefore, only the proportional chemical distribution and the high altitude mass concentrations from the Falcon AMS is used here. It is indicated in the text where these data are included.

The West African Monsoon governs surface level wind patterns in southern West Africa during June and July. Southerlies associated with the monsoon bring air into West Africa that has been advected over the ocean for several thousand kilometers (Williams et al., 2007). The incoming air is then affected by large coastal cities before continuing inland. In order to study the influence of different sources, aerosol was analysed in three regimes:

‘upwind marine’, ‘continental background’ and ‘urban outflow’. The first two include data collected above the ocean **more than 20 km south of the shoreline** and over West Africa away from immediate urban sources, respectively. This distinction provides a direct comparison between upwind air entering the region from the south and that influenced by the coastal cities, Abidjan (Côte D’Ivoire), Accra (Ghana), Lomé (Togo) or Cotonou (Benin).
130 The ‘urban outflow’ regime includes data from the centre of near-field urban plumes.

In all three cases, only aerosol below 1.9 km was considered. **This is the height of the monsoon layer: the deep, moist layer that transports moisture into the continent from the south (Kalthoff et al., 2018). The boundary layer is the layer in direct exchange with the surface. This is typically shallow over the ocean (around 500 m); when the air reaches land, however, a much deeper mixing results in the low boundary layer over ocean mixing with the air**
135 **above it to deepen the boundary layer to around 1.5 km and to determine the concentration further inland. It is the monsoon layer below 1.9 km, however, that controls aerosol influx into the boundary layer over land, hence its use here.** In the ‘continental background’ and ‘urban outflow’ regimes, data from below 100 m were removed to avoid bias, as the aircraft only flew at this altitude over land in the vicinity of the airport; the airport’s influence was found
140 to be negligible above this altitude. ‘Urban outflow’ data were from the centre of the near-field (<60 km) urban plumes emitted from the cities listed above. These data were confined to include only measurements where NO_x levels were within the highest 5% measured during the campaign (3.2 ppbv).

2.2 Regional Modelling

Two regional-scale models were used to test the hypothesis that aerosol measured by the aircraft over the sea is transported from central Africa: the COSMO-ART (Consortium for Small-scale Modelling – Aerosol Reactive
145 Trace gases) model is an online chemistry-transport model and is used to provide a high resolution (2.5km grid resolution) evaluation of a relatively short time period. This model has the advantage of being able to be used to investigate the impacts of biomass burning on cloud microphysical properties. GEOS-Chem (www.geos-chem.org) is an offline chemistry transport model run at a coarse resolution (0.25°x0.23125°), but with the advantage of being able to be run for a longer time period.

150 COSMO-ART is based on the German Weather Service (DWD)’s operational weather forecast model COSMO (Baldauf et al., 2011), coupled with an aerosol model (ART) for online treatment of aerosol chemistry and dynamics (Vogel et al., 2009; Bangert et al., 2012; Athanasopoulou et al., 2014; Knote et al., 2011). **The interaction of aerosols with liquid and ice clouds were simulated using the two moment microphysics scheme of Seifert and Beheng (2006). For the liquid phase a parameterisation of Phillips et al. (2008) was applied (for details, see Bangert et al. (2012) and Rieger et al. (2014)).** This allows feedbacks between aerosols and radiation as well as between
155 aerosols and clouds to be calculated.

Emission data from EDGAR (2010) (Emission Database for Global Atmospheric Research) were used for the anthropogenic emission of gases and aerosols. Natural emissions of biogenic volatile organic compounds (Weimer et al., 2017), sea salt (Lundgren et al., 2013), dimethyl sulfide (DMS; Lana et al., 2011), mineral dust (Stanelle et al.,

160 2010; Rieger et al., 2017) and GFAS (Global Fire Assimilation System) emissions from vegetation fires (Kaiser et al., 2012; Walter et al., 2016) are calculated online for each model time step. Gas flaring emissions are prescribed following Deetz and Vogel (2017). Meteorological initial and boundary conditions are taken from the operational global ICOSahedral Non-hydrostatic (ICON) model (Zängl et al., 2015) runs of DWD. Initial and boundary conditions for gaseous and particulate compounds are derived from Model for Ozone and Related Chemical Tracers (MOZART) forecasts (Emmons et al., 2010).

There was a spin-up period of 7 days (19 June to 5 July 2016) and results are presented for 24 hours on 6 July 2016. Two simulations were performed for this study: one with the biomass burning emissions (both near-field and remote) included and the other without. The simulations were performed over a large domain (D1) covering West Africa and the south eastern Atlantic Ocean with a grid size of 5 km and 50 vertical layers. The output from D1 was used to provide boundary conditions for a smaller, nested domain (D2) covering southern West Africa (the DACCWA region), with a grid spacing of 2.5 km and 80 vertical levels (see Fig. 2). Although domain D1 covers a large area, COSMO-ART is still a limited area model. Comparing Fig. 2 with Fig. 8a it is therefore evident that D1 misses about 20% of the fire emissions of central Africa. However, this is likely compensated by the provision of boundary conditions for gaseous and particulate compounds of the global model system MOZART (2017).

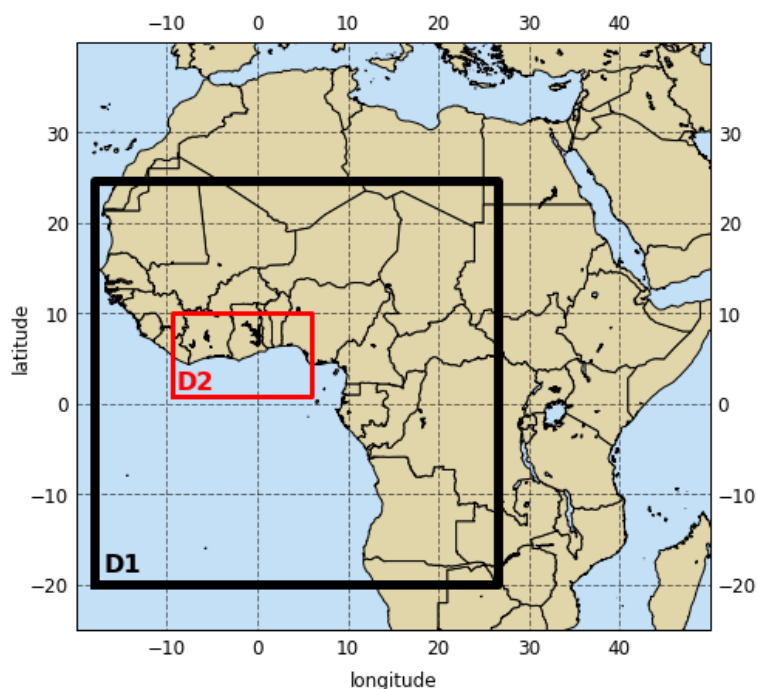

175 **Figure 2: The two nested domains used by the COSMO-ART model.**

180 GEOS-Chem is a three-dimensional model of tropospheric chemistry (Bey et al., 2001; Wang et al., 2004), driven with offline meteorological input from NASA Goddard Space Flight Center's Global Modeling and Assimilation Office. This study uses GEOS-Chem version 11-01 (http://wiki.seas.harvard.edu/geos-chem/index.php/GEOS-Chem_v11-01). Simulations were performed globally at a horizontal resolution of 2° x 2.5° to provide boundary

conditions for the regional (latitudes 6°S - 6°N, longitudes 18.125°W – 26.875°E) West Africa model at a resolution of 0.25° x 0.3125°. Simulation have 47 vertical levels from the surface to 0.01 hPa, using meteorological data produced by the NASA Goddard Space Flight Center’s Global Modeling and Assimilation Office. The model was run for the period from 29th June to the 16th July 2016 (the duration of the DACCIWA aircraft campaign) with a two week spin up period.

The model uses EDGAR v4.2 (EC-JRC / PBL, 2011) for anthropogenic emissions, which is overwritten by regional inventories where available: EMEP for Europe, NEI for the USA, CAC for Canada, MIX for South-East Asia and BRAVO for Mexico. Over Africa, the DACCIWA inventory (Junker & Liousse, 2008; Knippertz et al., 2015) is used for anthropogenic emissions. The Global Fire Assimilation System (GFAS) data is used for biomass burning emissions with a scale factor of 3.4 applied to the organic carbon emissions as recommended by Kaiser et al. (2012). The model uses MEGAN v2.1 (Guenther et al., 2012) for biogenic emissions of volatile organic compounds, biogenic soil NO_x emissions from Hudman et al. (2012) and interactive lightning NO_x (Murray et al., 2012). More details of the processing of organic aerosol in the model can be found in Park et al. (2003).

3 Results and discussion

3.1 Observations

Figure 3 shows the aerosol particle number size distribution observed in each of the three regimes considered here. Significant variation can be seen in the number of smaller, Aitken mode particles, here considered to be those smaller than 100 nm. These particles are emitted from urban centres or formed from precursor gases and grow quickly in the atmosphere; large Aitken mode populations therefore indicate the presence of significant local sources. In the urban outflow regime, the Aitken mode concentration was often high, with a median number concentration of 3,400 cm⁻³. In contrast, the Aitken mode was barely present in upwind marine air (median of 130 cm⁻³). The number concentration of accumulation mode particles, with an average diameter near 200 nm, however, was remarkably consistent across the three regimes: 80% of the data lay within ± 30% of the campaign median in all cases. The median accumulation mode concentration was 600 cm⁻³ STP in the upwind marine air and 850 cm⁻³ STP in the continental background.

In the lower atmosphere during June and July, wind speeds in southern West Africa are generally low and wind comes from the south, becoming south-westerly as it approaches the coast. Therefore, within the monsoon layer, cool, moist Atlantic air progresses towards the cities and is likely to carry their plumes inland (Knippertz et al., 2017). Nevertheless, the similarity between the accumulation mode concentration in the upwind marine and continental background regimes seen here suggests that the air mass already contained a large number of the accumulation mode particles prior to urban influence. Comparing the median accumulation mode number concentrations in the continental background regime (850 cm⁻³ STP) and the upstream marine regime (600 cm⁻³ STP) suggests that far from the source, city emissions and land-based biogenic sources contributed only an extra 40% on top of the incoming accumulation mode aerosol. This calculation assumes a constant influence across the

215 region from incoming aerosol, and so likely represents a lower limit. Nevertheless, this implies that incoming pollution from the Atlantic has a considerable influence on the aerosol population over the land.

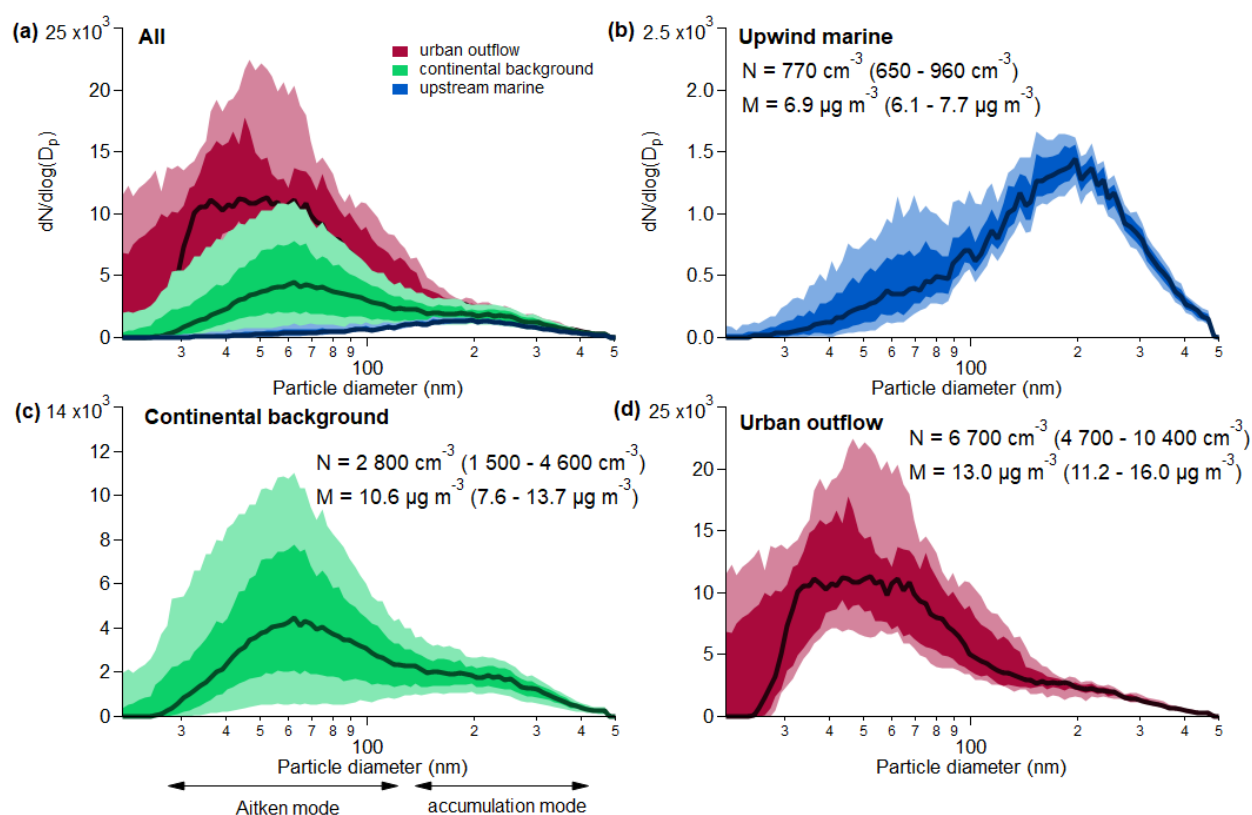

220 **Figure 3: Size distributions of aerosol in the urban outflow, continental background and upstream marine regimes, measured by the SMPS on board the ATR aircraft. For each regime, the median size distribution is shown by the dark line; the dark shading contains 50% of the data; and the light shading contains 80% of the data. The comparison of all three plots in panel (a) shows a stable accumulation mode that exists in all three regimes, centred at around 200 nm, while the smaller Aitken mode is much more variable. In panels (b-d), N shows the median total number concentration summed across the whole distribution, with the lower and upper quartiles shown in brackets; M shows the calculated aerosol mass, assuming an aerosol density of 1.6 g cm^{-3} (Haslett et al., 2019), with the interquartile range again shown in brackets. The Aitken and accumulation modes are labelled in panel (c).**

225

The chemical composition of aerosols observed during DACCIWA supports the suggestion that much of the aerosol in the region originates upwind of the cities. Figure 4a shows aerosol mass and number concentrations in the three regimes, with mass classified by chemical species. The median total aerosol concentrations observed were 6.2 , 11.1 and $7.5 \text{ } \mu\text{g m}^{-3}$ in the upwind marine, urban outflow and background continental regime, respectively, with interquartile ranges of 2.8 , 7.1 and $4.2 \text{ } \mu\text{g m}^{-3}$. Although there was some day-to-day variability, which can be seen in the interquartile ranges shown in Fig. 3, there was no statistically significant variation in the median throughout the diurnal cycle (the variation in the median throughout the day was $< 1 \text{ } \mu\text{g m}^{-3}$). Very little variation between the three regimes is seen in the proportional contribution of the different chemical species. The largest contribution to the measured PM_{10} (particulate matter with a diameter smaller than $1 \text{ } \mu\text{m}$) was organic aerosol, which accounted for approximately 60% of the aerosol mass in all three regimes. Sulfate accounted for approximately 25% and nitrate

230

235

was generally low, comprising 4-6%. Ammonium contributed around 11%. The largest aerosol mass loadings and number concentrations were observed in the urban outflow, although even here, accumulation mode aerosol present in incoming air could account for as much as 50% of the total mass. Figure 4b shows the proportional chemical distribution for the three regimes explored here alongside those for the elevated biomass burning aerosol layer commonly sampled at 2-4 km from the ATR and Falcon, and the free troposphere above 5 km from the Falcon.

Figure 4c shows the modelled fine aerosol composition from COSMO-ART and GEOS-Chem. The COSMO-ART simulation is from 6 July, while that from GEOS-Chem is an average calculated from hourly output data from 29 June – 16 July 2016 (the duration of the DACCIWA aircraft campaign). The average concentrations in the upwind marine data ($4.45 \mu\text{g m}^{-3}$ for COSMO-ART and $5.47 \mu\text{g m}^{-3}$ by GEOS-Chem) are in reasonable agreement with the observations ($6.3 \mu\text{g m}^{-3}$). In the urban outflow, modeled concentrations increase ($11.52 \mu\text{g m}^{-3}$ from COSMO-ART, $10.85 \mu\text{g m}^{-3}$ from GEOS-Chem) and are again generally consistent with the observations ($11.1 \mu\text{g m}^{-3}$). In continental background air, however, there is a discrepancy, with COSMO-ART simulating $1.90 \mu\text{g m}^{-3}$, while GEOS-Chem calculates $8.28 \mu\text{g m}^{-3}$; observations found an average of $7.5 \mu\text{g m}^{-3}$. Several factors could be responsible for the COSMO-ART response: (i) failure to simulate the inland progression of the marine air far enough northwards; (ii) overestimation of aerosol losses in the model, potentially due to vertical mixing being too strong over land; (iii) the model simulation being for a specific day, while observed results are from flights performed at different times during the DACCIWA campaign.

Switching off the biomass burning emissions over central Africa and West Africa reduces aerosol concentrations in both models. Models attribute ~75% of the upwind marine, and ~50% in the urban outflow of the aerosol mass to the biomass burning, with the vast majority of that occurring in central Africa (see Section 3.2). From these model studies we conclude that the majority of the fine aerosol seen in the upwind marine, and a significant fraction of that seen in the urban outflow is of biomass burning origin.

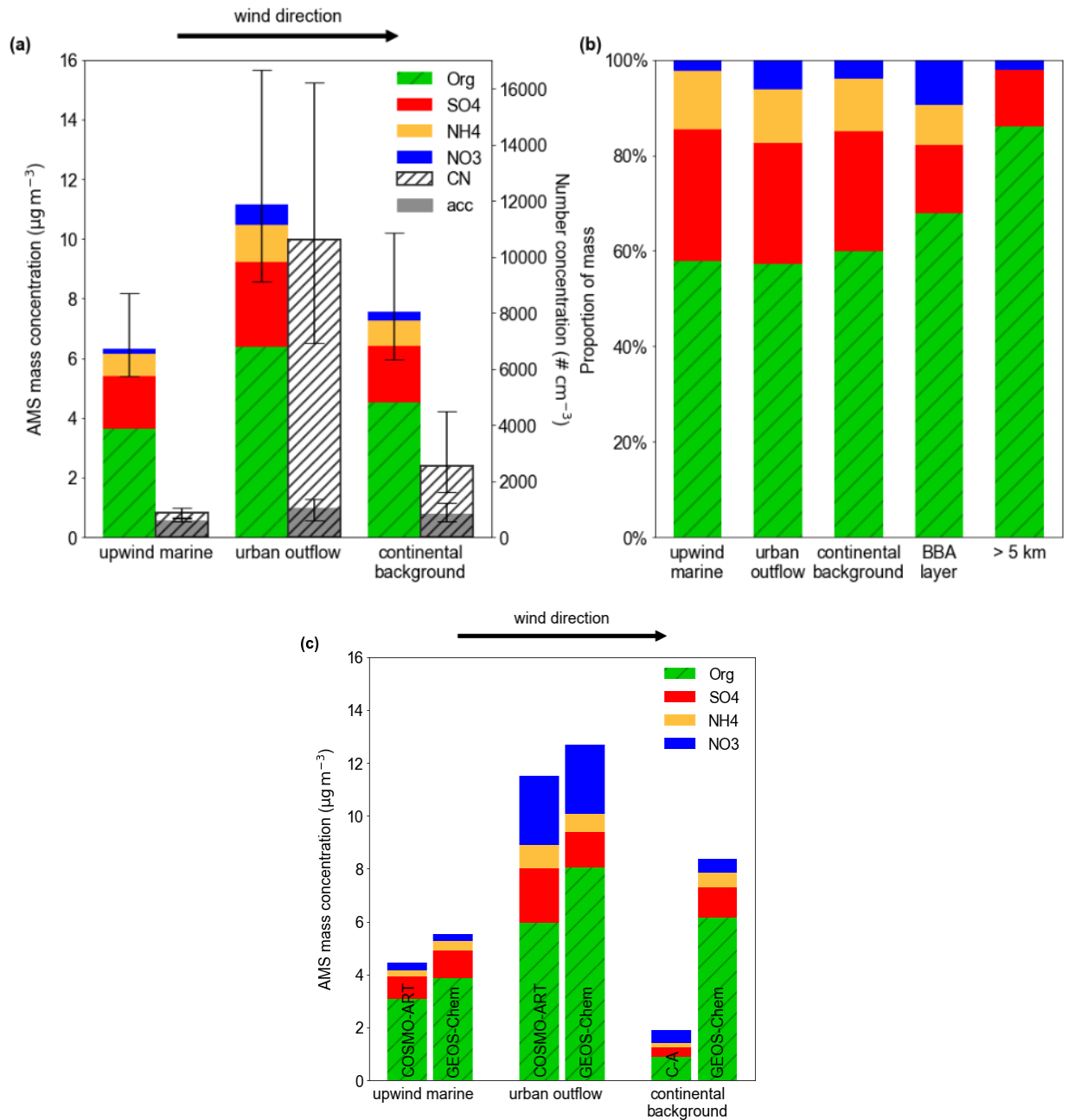

260 **Figure 4: (a) The observed chemical composition and condensation nucleus (CN) concentration in each of the three**
regimes. Coloured bars indicate aerosol mass concentration measured by the AMS. The CN bars show the total aerosol
number concentration in each location (measured by the CPC), with shaded regions indicating the number of aerosol
particles in the accumulation mode (derived from SMPS data shown in Fig. 3). Bars indicate the median, with error bars
showing the interquartile range of observations (for total aerosol in the case of the AMS). A similar chemical distribution
265 **can be seen in each of the three regimes. (b) A comparison of the aerosol chemical distribution in all three regimes,**
alongside observations from the biomass burning layer at 3-4 km altitude (ATR and Falcon; labelled ‘BBA layer’) and
the free troposphere (> 5 km; Falcon) for comparison. (c) Aerosol composition in the three regimes simulated by the
COSMO-ART and GEOS-Chem models.

270 The proportion of organic aerosol in the monsoon layer was large compared with what has been seen in other
locations dominated by a mix of urban or biogenic emissions: Zhang et al. (2011) found that the global average

organic fraction measured by the AMS is between 43% in remote locations and 52% downwind from urban centres. The contribution of nitrate here, in contrast, was lower than is typically seen in locations influenced by urban outflow. Zhang et al. (2011) found a global average contribution of 12% and 18% in downwind and urban locations, respectively, which is much larger than was observed here. The high sulfate loading in the upwind marine regime is typical of marine aerosol. Sulfate over the oceans can originate from sea salt, as well as from the oxidation products of dimethyl sulfide (DMS) produced by phytoplankton. Non-sea-salt sulfate is typically found in concentrations of 0.2 – 1.5 $\mu\text{g m}^{-3}$ in marine aerosol (Choi et al., 2017; Fitzgerald, 1991). In the inland regions, this likely mixes with sulfate produced from the cities.

The aerosol composition here is comparable with measurements during the dry season in South Africa, which can be influenced by emissions from savannah burning (Tiitta et al., 2014). The high contribution from organic aerosol is similar to observations of biomass burning plumes made in West Africa during 2006 as part of the DABEX (Dust and Biomass burning Experiment; Capes et al., 2008), as well as those made from biomass burning plumes in southern Africa (Vakkari et al., 2014). The key difference here is the large sulfate contribution, which is likely due to the influence of marine emissions.

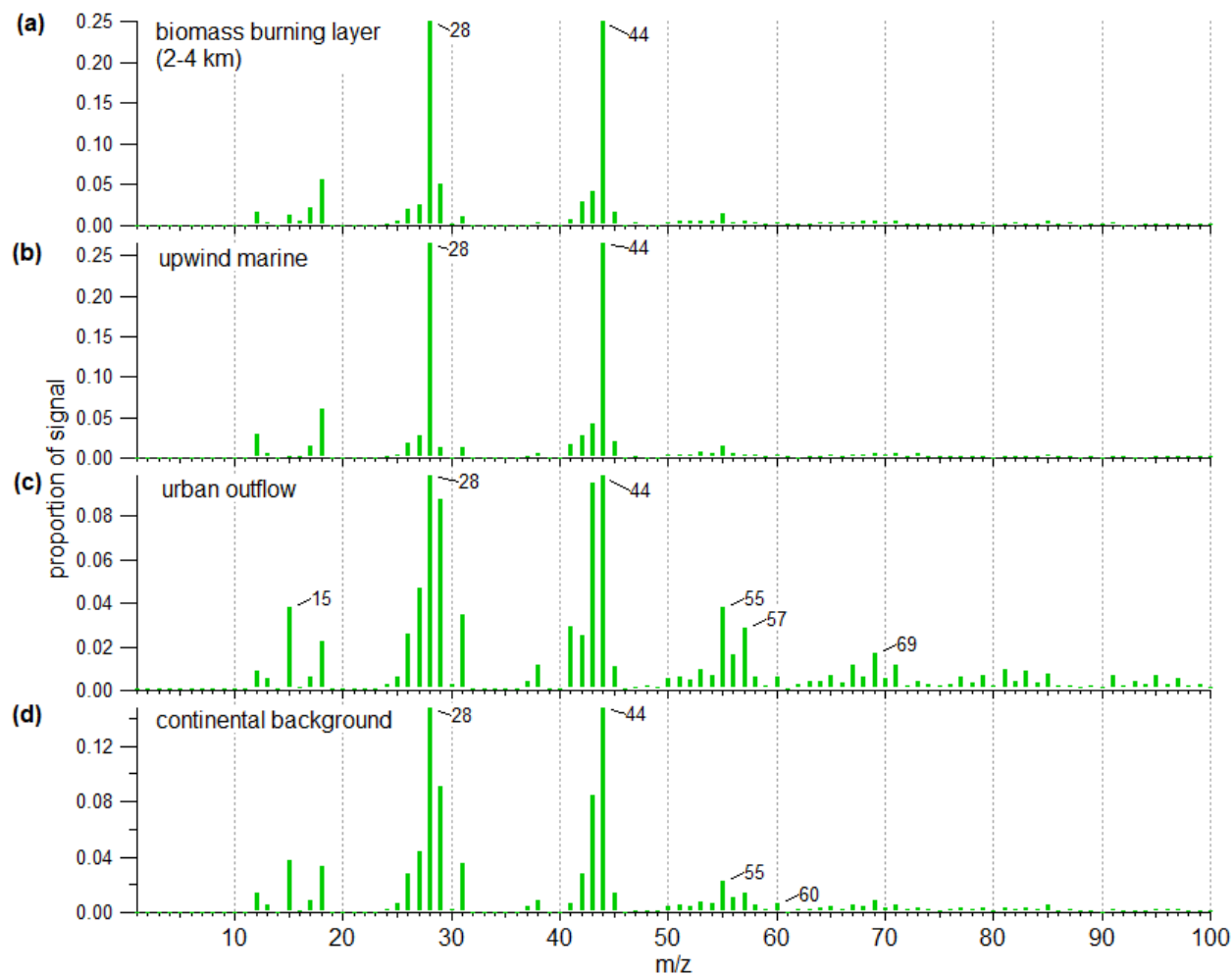

285

Figure 5: Average organic aerosol mass spectra in (a) the 2-4 km biomass burning layer (from the Falcon AMS), and (b-d) each of the three regimes (ATR and Twin Otter). The influence of fresh urban emissions can be seen in the urban outflow regime and, to a lesser extent, in the continental background, demonstrated by the higher proportion of m/z 55 and 57, alongside larger hydrocarbon clusters. Fresh biomass burning is indicated by the peak at m/z 60. However, the dominant contribution in all cases is from m/z 28 and 44, both indicators of aged, oxidised organic aerosol.

290

The organic mass spectra from the AMS on board the Twin Otter and the ATR for the three regimes are shown in Fig. 5, alongside the mass spectrum of the biomass burning layer at 2-4 km from the Falcon AMS, which is widely considered to have originated from central Africa (Flamant et al., 2018). All four spectra are dominated by aged organic aerosol, which is characterised by strong peaks at m/z 28 and 44 (Ng et al., 2011). Although the 2-4 km biomass burning layer showed a chemical distribution containing more organics and nitrate and less sulfate than aerosol observed lower in the atmosphere (Fig. 5b), the organic mass spectra shown here for this layer is very similar to that of the upstream marine aerosol, with m/z 28 and m/z 44 comprising 50% of the total organic mass in both cases. The urban outflow and, to a lesser extent, continental background mass spectra show features characteristic of urban pollution, including peaks at m/z 42, 55 and 91, which are associated with internal combustion engines (Ng et al., 2011), and a number of clustered hydrocarbon peaks, for example at m/z 65, 67 and 69 or m/z 79, 81 and 83. A peak can be seen in the urban outflow and continental background regimes at m/z 60,

300

which is often associated with levoglucosan and other anhydrous sugars from biomass burning (Cubison et al., 2011) and likely arises from the widespread use of individual stoves for cooking, both in cities and in rural areas. This peak is associated only with fresh biomass burning; due to the oxidation of anhydrous sugars in the atmosphere (Henningan et al., 2011), it would no longer be strongly visible in the spectrum after a few days of processing (Cubison et al., 2011). These features together indicate that local urban and fresh biomass burning sources do contribute to the aerosol mass loading in the monsoon layer over southern West Africa. However, there appears to be a further, significant, and considerably more aged source, which is entering the region from the south and has resulted in all four mass spectra being dominated by the oxidised peaks m/z 28 and m/z 44. This analysis is supported by a PMF factor analysis that was carried out by Brito et al. (2018). The study identified a factor of highly-aged, oxidised organic aerosol, which was relatively homogeneously present across the entire DACCIWA campaign region, including over the Atlantic Ocean south of the coast.

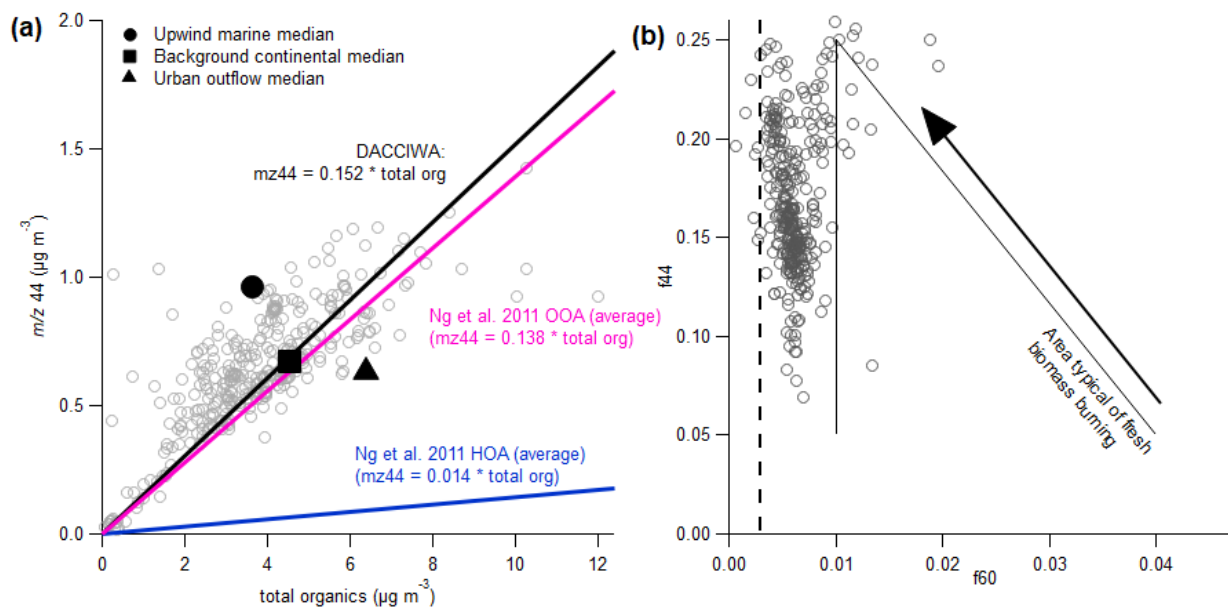

Figure 6: (a) Values of m/z 44, a strong indicator of aged organic aerosol, plotted against the total organic aerosol mass. The pink and blue lines show the average contribution of m/z 44 to the total for oxidised organic aerosol (OOA) and hydrocarbon-like organic aerosol (HOA). Grey circular markers show datapoints from the DACCIWA campaign. Median observations from each of the three regimes are shown as black shapes. (b) The fractional contribution of m/z 44 (f_{44}) vs m/z 60 (f_{60}). Fresh biomass burning aerosol is generally located within the triangle shown by the two black lines (Cubison et al., 2011), with fresher aerosol lower in the triangle. The dashed line is representative of aerosol that is not from fresh biomass burning. While m/z 60 aerosol is present here, the low contributions suggest that fresh biomass burning is not a dominant contributor towards the total organic aerosol mass.

The dominance of aged aerosol in the overall population can be demonstrated further by comparing the magnitude of the m/z 44 peak with the total organic mass. Five-minute averaged datapoints from the Twin Otter aircraft are shown as markers in Fig. 6a. The dataset shown includes the continental background and urban outflow regimes; the median observation for each regime, including upwind marine, is also displayed. The m/z 44 contribution here correlates well with the total organic mass ($r = 0.78$), with m/z 44 contributing around 15% throughout the campaign.

The relationship between m/z 44 and the total organic aerosol mass can provide some insight into the source of ambient aerosol. The pink and blue lines in Fig. 6a show the averages across several campaigns from different parts of the globe for two different factors derived using positive matrix factorisation (PMF), as compiled by Ng et al. (2011). PMF is a technique used to analyse the contributions of different aerosol sources to an AMS dataset and identify a mass spectrum associated with each source based on its variation in time. Two factors commonly identified by PMF include oxidised organic aerosol (OOA) and hydrocarbon-like organic aerosol (HOA). The highly oxidised OOA factors are generally associated with photochemically aged aerosol, with m/z 44 contributing a significant fraction of the total organic aerosol mass, as is shown by the higher gradient of the pink OOA line in Fig. 6a. The HOA fractions are often seen in pure fresh urban emissions. The contribution of m/z to the total organic aerosol is significantly lower in these cases, with the m/z 44 peak typically contributing less than 2% of the mass. This can be seen in the shallow gradient of the blue HOA line in Fig. 6a. In urban environments, mass spectra would be expected to have a large HOA component and thus, a large amount of scatter would be expected in the data, with the majority lying between the OOA and HOA lines. Here, the data are scattered predominantly around the OOA line, which suggests that the urban contribution is not the dominant factor in this dataset. The most significant proportion of the aerosol measured during the campaign is from aged, oxidised organic aerosol.

The presence of a peak at m/z 60 in the continental background air suggests that local biomass burning is present in the observed air mass. This is explored in more detail in Fig. 6b. It has been shown previously that fresh biomass burning contains a large fraction of m/z 60 (f_{60}), a fragment of levoglucosan, which decreases as the plume ages. Furthermore, as the plume becomes more oxidised, the fraction of m/z 44 (f_{44}) increases. Thus, fresh biomass burning emissions populate the bottom of the triangle shown in Fig. 6b, and move towards the top corner in the direction shown by the arrow as they age (Cubison et al., 2011). The dashed line to the left shows the expected baseline values for air not containing any fresh biomass burning. Here, f_{60} is consistently slightly higher than the baseline, suggesting the presence of some fresh biomass burning. However, f_{60} is not high enough at any time to suggest that fresh biomass burning is the dominant source of aerosol. The values of f_{44} are generally high, which again shows the prevalence of aged organic aerosol in the air mass.

The relationship between the organic aerosol mass concentration and CO enhancement over the baseline (ΔCO) is shown in Fig. 7a. Given its long atmospheric lifetime (Wang & Prinn, 1999), CO can be used as an inert tracer to account for the effects of dilution. A line of regression therefore indicates the source strengths and deviation from this line arises from changes in the organic aerosol due to photolytic effects, secondary organic aerosol (SOA) enhancements, wet removal or dry deposition. The intercept of the CO axis in this case within monsoon layer is at 0.11 ppmv, which is taken in further calculations to be the baseline across the region. The intercept above the monsoon layer was slightly lower, at 0.10.

The emission ratio $\Delta\text{OA}/\Delta\text{CO}$ (where ΔOA is organic aerosol enhancement above zero) in fresh urban plumes is usually lower than $20 \mu\text{g m}^{-3} \text{ppmv}^{-1}$, though once SOA has formed this increases to between 40 and $100 \mu\text{g m}^{-3} \text{ppmv}^{-1}$ (DeGouw and Jimenez, 2009). Unlike environments dominated by urban emissions, the $\Delta\text{OA}/\Delta\text{CO}$ in

biomass burning plumes is considerably more variable, with ratios having been observed between $45 \mu\text{g m}^{-3} \text{ppmv}^{-1}$ and $200 \mu\text{g m}^{-3} \text{ppmv}^{-1}$. Capes et al. (2008) reported an emission ratio of approximately $175 \mu\text{g m}^{-3} \text{ppmv}^{-1}$ in West Africa during the DABEX campaign in 2006, while Vakkari et al. (2014) reported ratios between 50 and $200 \mu\text{g m}^{-3} \text{ppmv}^{-1}$ for biomass burning plumes in southern Africa. The high variability in ratios between different fires is likely related to the variable properties of the individual fire events (Jolleys et al., 2012), as well as to differences in atmospheric aging processes (Vakkari et al., 2014).

Here, the low emission ratio in the urban outflow ($51 \mu\text{g m}^{-3} \text{ppmv}^{-1}$) is slightly higher than would be expected for a fresh urban plume; this may be related both to the large amounts of biomass burning in the city and to the background aerosol. The ratio in the elevated biomass burning layer was considerably higher ($225 \mu\text{g m}^{-3} \text{ppmv}^{-1}$). In the upwind marine ($142 \mu\text{g m}^{-3} \text{ppmv}^{-1}$) and continental background ($116 \mu\text{g m}^{-3} \text{ppmv}^{-1}$) regimes, the value was higher than would be expected from even an aged urban plume. Many of the datapoints in Fig. 7a fall along the same line as the elevated biomass burning layer. These results provide a strong suggestion that much of the aerosol measured during the DACCIWA aircraft campaign did not originate from urban pollution, but from biomass burning.

Fig. 7b show modelled concentrations of CO from the GEOS-Chem model in the upwind marine regime, with the emissions from biomass burning switched off in the first model run and on in the second. This is shown alongside observed values of CO for each of the three regimes. The model results were only comparable with observations when biomass burning emissions were included, suggesting a significant influence from biomass burning over the ocean.

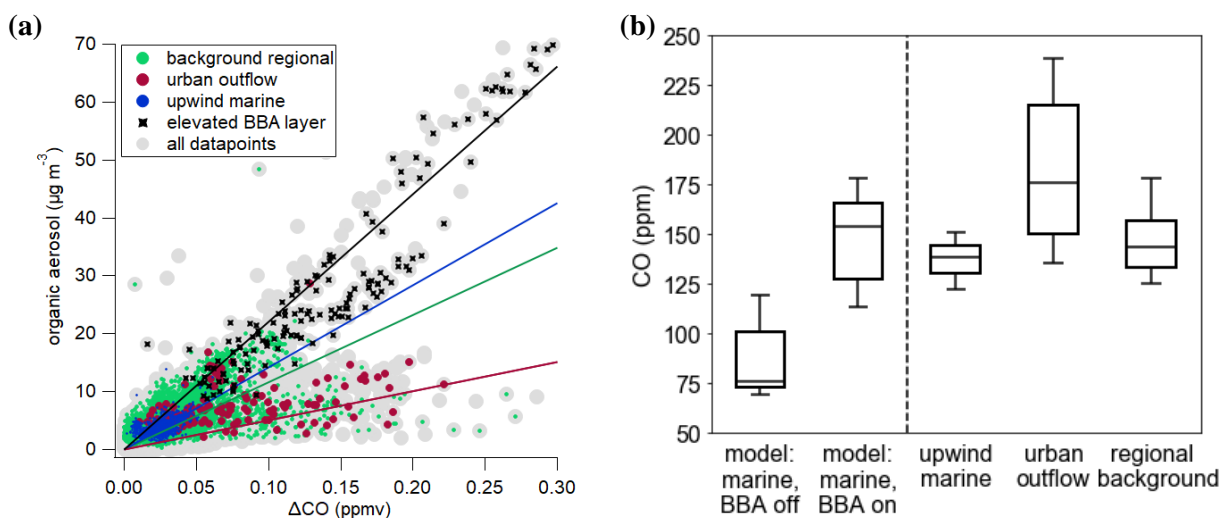
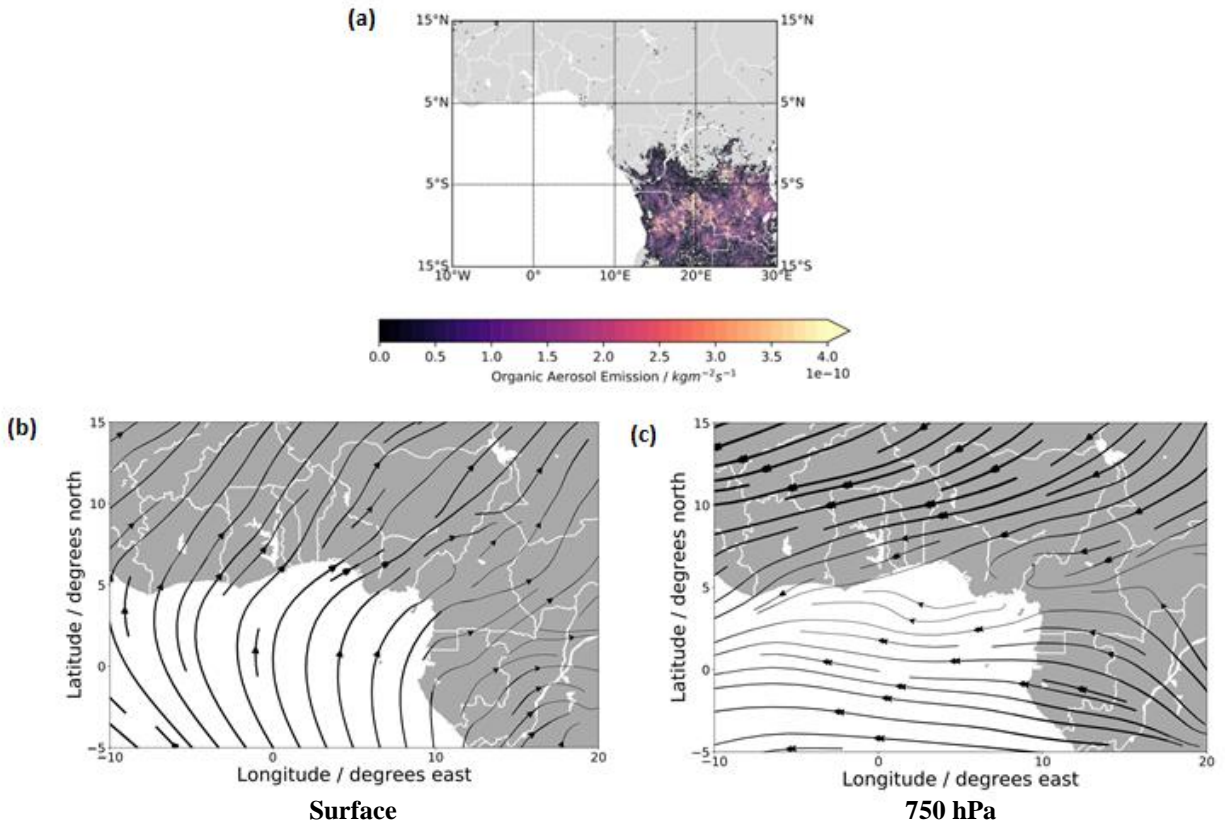

Figure 7: (a) The ratio of organic aerosol to CO, with lines of regression included for each of the three regimes and the elevated BBA layer between 2 and 4 km. CO is shown as enhancement above the background (0.11/0.10 ppmv for in/above the monsoon layer). (b) CO concentrations. Modelled results from GEOS-Chem show the CO concentration in the upwind marine regime with biomass burning emissions off/on. Observational results are shown from all three regimes. The model simulation is only comparable with observational measurements when biomass burning is considered.

3.2 Southern and central African biomass burning

390 The lack of variability in the accumulation mode concentration and composition is evidence that much of the aerosol
observed during the DACCIWA campaign originated from a similar type of source. Furthermore, the similarity
between these characteristics across the three regimes, including the upwind marine, identifies the dominant source
to be outside the urban coastal region, upwind of all three locations. A closer inspection of the organic aerosol mass
spectra during DACCIWA suggests the presence of a large mass of aged aerosol, with smaller contributions from
fresh urban and fresh biomass burning sources.

395 Aerosol in the upwind marine regime is unlikely to have originated from either the coastal cities or from oil fields
over the Atlantic Ocean. The southerlies in the monsoon layer in this region are very stable, with an onshore flow
during both the day and the night (Flamant et al., 2018; Guedje et al., 2019). Transport from land to sea is therefore
largely impeded by the superposition of the sea breeze circulation with this strong southerly monsoon flow. As a
result, city pollution is mostly transported inland and hardly reaches beyond 50 km south of the shoreline; even less
400 when the southerlies are stronger (Flamant et al., 2018). A pilot balloon climatology by Guedje et al. (2019) for
Cotonou reveals that during July-September the flow below 1 km is exclusively from the southerly quadrants, while
at higher altitudes a weak northerly component occurs only occasionally. Radiosonde measurements from coastal
stations show that there is hardly a northerly component in the wind direction at all (Flamant et al., 2018). Aerosol
mass in the upwind marine regime is therefore unlikely to have originated from the cities and been transported south
405 of the coast. Studies of oil rig emissions over the Atlantic carried out during the DACCIWA campaign show that
these emissions are characterised by narrow plumes of pollution that are strongest close to the source, and which
have generally dispersed after 40 km (Brocchi et al., 2019). This profile of spikes in CO, NO_x and aerosol emissions
was not observed during the flights that are, making it unlikely that they were influenced by oil field emissions. This
evidence therefore shows that a large proportion of the aerosol mass in the continental West African boundary layer
410 originates from the **monsoon layer** over the eastern tropical Atlantic Ocean, and is present prior to influence from
coastal cities.



415 **Figure 8: (a) The location and intensity of organic aerosol emissions from biomass burning in central Africa during the DACCIWA campaign (June-July 2016) from the GFAS inventory (Kaiser et al., 2012), (b, c) Wind stream functions at (b) the surface level, and (c) 750 hPa (approx. 2.5 km) from the NASA Global Modelling and Data Assimilation Office’s GEOS-5 analysis. The line thickness indicates wind speed.**

One of the most significant fine-mode aerosol sources south of the coastal cities is the agricultural and savannah burning that takes place annually in central and southern Africa between June and September (Barbosa et al., 1999). Vast quantities of biomass burning aerosol are injected into the mid troposphere between 3 and 4.5 km as a result of these fires (Labonne et al., 2007) and carried west over the Atlantic Ocean by tropospheric winds at around 700 hPa (Das et al., 2017; Edwards et al., 2006). The location and intensity of these fires during the DACCIWA aircraft campaign is shown in Fig. 8, alongside modelled wind streams at ground level and at 750 hPa. At 750 hPa, the easterly currents that carry biomass burning pollution west out of central Africa can be clearly seen, while the surface level chart shows the southerly air stream that passes from the Atlantic Ocean into the southern West African monsoon layer.

The observations of the aerosol composition in the continental monsoon layer during the DACCIWA campaign described above show it to be characteristic of aged biomass burning aerosol. The proportion of organic aerosol was higher and nitrate was lower than would be expected in areas influenced primarily by urban outflow (Zhang et al., 2011). The mass spectra of organic aerosol below 1.9 km were dominated by peaks typical of aged, low-volatility aerosol, which closely resembled the mass spectrum of the 2-4 km biomass burning layer. Even in the urban outflow

regime, mass spectral features associated with near-field urban sources such as internal combustion engines were less prominent than would be expected from pure urban aerosol. This evidence supports the assertion that these central and southern African fires are the primary source of accumulation mode aerosol in southern West Africa during the summer monsoon season.

435 Recent observations carried out on Ascension Island to the south-west of the DACCIWA region (7.93 °S, 14.42 °W) as part of the US Department of Energy Atmospheric Radiation Measurement Layered Atlantic Smoke Interactions with Clouds (LASIC) campaign show that smoke from these fires can be detected at the planetary surface (Zuidema et al., 2018). This demonstrates that the central and southern African biomass burning aerosol plume is commonly entrained into the **monsoon** layer of the remote tropical Atlantic Ocean to the south of the DACCIWA region. This
440 confirms that there is a pathway for biomass burning aerosol to enter the **monsoon** layer across large parts of the tropical eastern Atlantic. Once this biomass burning aerosol has been entrained into the **monsoon** layer, the prevailing southerly trade winds at the surface will carry it northwards towards the coast of southern West Africa. There was little evidence of precipitation over the east Atlantic and dry deposition rates of accumulation mode aerosol over open ocean are low. Once entrained, any aged biomass burning aerosol from central and southern
445 Africa would therefore be advected into the DACCIWA region with little further loss. It has been shown that biomass burning emissions in Africa are among the least variable in the world on annual timescales (Voulgarakis et al., 2015). This implies that this influence on the southern West African **monsoon** layer is likely to be a consistent feature of the West African Monsoon.

In a recent multi-model evaluation, the extent of the plume's entrainment into the **monsoon** layer over the Atlantic
450 Ocean proved difficult to model consistently (Das et al., 2017), with many models showing the plume descending too rapidly. In contrast, Gordon et al. (2018) use the HadGEM climate model to show the plume remaining above the clouds between 2-4 km and not descending at all until approximately 10 °W. **A modelling study by Deroubaix et al. (2018) compared the impacts of long-range transported biomass burning aerosol with that of local anthropogenic pollution during the monsoon season observed by the AMMA campaign in 2006. In this study, it was found that**
455 **long-range transport of biomass burning aerosol was likely to contribute around 52% of the aerosol below 1 km in southern West Africa.**

Results from the DACCIWA campaign verify the presence of regular biomass burning plume intrusions at altitudes of 2-4 km over the West African continent, with high aerosol loadings above 60 $\mu\text{g m}^{-3}$ being observed at this
460 altitude in some cases (Flamant et al., 2018). This is consistent with research suggesting that the majority of the southern and central African biomass burning plume remains above the clouds over the Atlantic Ocean (Adebisi et al., 2015; Das et al., 2017; Gordon et al., 2018). However, results presented here show that in addition, a significant proportion of the aerosol mass from the biomass burning plume is being entrained into the **monsoon** layer, where it is likely to have a significant impact on cloud properties and human health, particularly for the large population living along West Africa's southern coast.

465 **3.3 Aerosol influence on cloud properties**

Clouds' susceptibility to increased accumulation mode aerosol decreases when an aerosol background already exists. The relationship between aerosol concentration and cloud droplet number concentration is governed by a power law (Duong et al., 2011; McComiskey et al., 2008; Ramanathan et al., 2001; Terai et al., 2012), so increasing the aerosol number concentration has a proportionally greater impact on clouds that would otherwise have formed in clean air. Furthermore, the change in albedo from increasing the number of water droplets is greater in a cloud with an initially low concentration (Twomey, 1977). Below around 100 CCN cm⁻³, light scattering by low-level cloud is extremely sensitive to even small increases in aerosol concentration (Kaufman and Fraser, 1997; Kaufman et al., 2005; Ramanathan et al., 2001). This susceptibility decreases gradually; a similar change from a higher initial loading will have a substantially smaller impact. Lower susceptibility would be expected for a cloud forming in a region with an aerosol concentration of 600 particles cm⁻³ or more.

During June and July, extensive low-level cloud forms along the West African southern coast (Knippertz et al., 2011; Schrage and Fink, 2012). It has been speculated that during the monsoon season, clouds above West Africa could be highly susceptible to increases in anthropogenic pollution (Knippertz et al., 2015). However, the presence of a significant quantity of biomass burning smoke in incoming wind from the Atlantic Ocean is likely to reduce this effect.

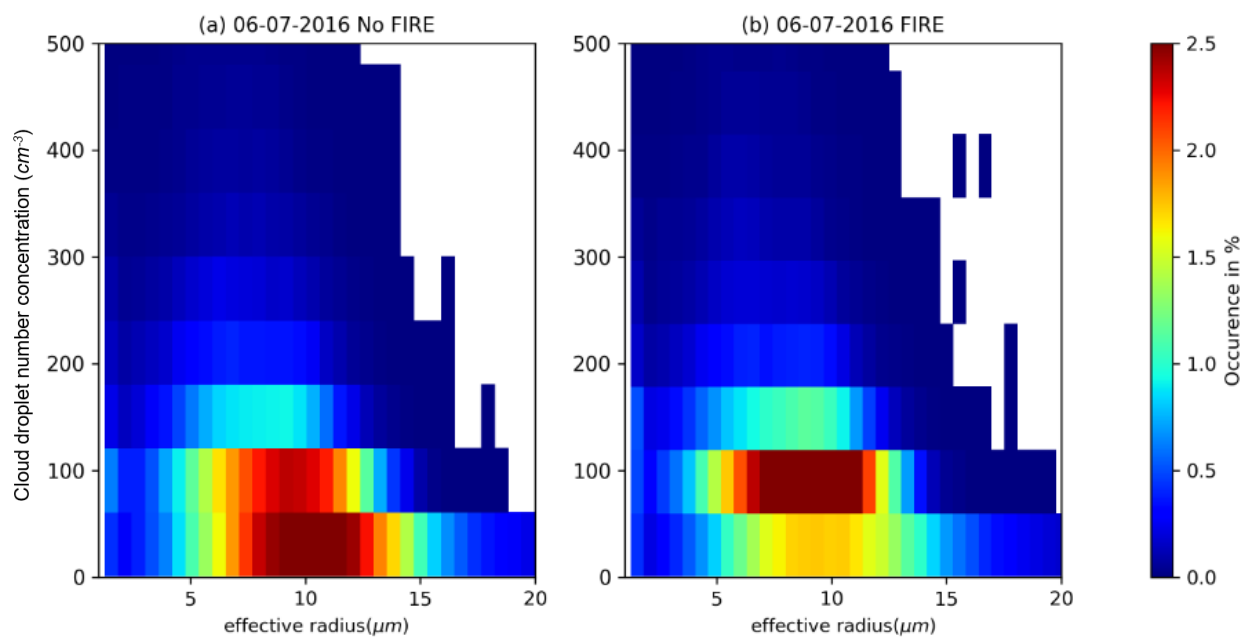

Figure 9: Two dimensional histograms showing cloud properties in the NO FIRE (a) and FIRE (b) simulations conducted with COSMO-ART.

Here, the effect of such an influx of biomass burning aerosol on cloud formation in the region was investigated using the COSMO-ART model. Two simulations were carried out for 6 July: one including biomass burning aerosol

(FIRE) and one without (NO FIRE). These simulations are used here to illustrate the difference made to cloud properties by increasing the accumulation mode aerosol concentration. Figures 9a and b show two-dimensional histograms of cloud droplet number concentration and effective radius across the inner domain. In the NO FIRE case, the number concentrations are lower and the effective radii higher than in the FIRE case, with number concentrations increasing by up to 27%.

These results show that remote biomass burning aerosol creates a significant background loading that systematically perturbs the cloud field. Any increase in anthropogenic emissions will be superimposed onto this existing background, reducing its influence on cloud. Thus, while enhancements in cloud droplet number concentrations in near-field city plumes were observed during the DACCIWA campaign, the influence of these plumes became indistinguishable further afield as they dispersed into the background. On a regional scale, city plumes were of secondary importance. This conclusion is supported by observations of cloud droplet number concentrations carried out during the DACCIWA campaign (Taylor et al., 2019).

4 Summary and conclusion

Observations of aerosol measurements below 1.9 km were collated from the three aircraft that took part in the DACCIWA aircraft campaign during June and July 2016. A regional background of pollution was observed across southern West Africa, which contained around $6.3 \mu\text{g m}^{-3}$ of dry aerosol in the accumulation mode and was dominated by aged organic matter. The lower atmosphere above the eastern tropical Atlantic Ocean, immediately upwind of the DACCIWA region, was similarly polluted. Mass concentrations of upwind pollutants here were typically around 80% of those over the land. Contributions from cities and local, small-scale biomass burning to the regional background was of secondary importance compared with this large aged aerosol mass. This aerosol background was attributed to large-scale biomass burning taking place in central and southern Africa. Emissions become entrained into the monsoon flow over the Atlantic Ocean and are advected northwards into the southern West African region. Aerosol concentrations simulated using the COSMO-ART and the GEOS-Chem models support this conclusion, showing that concentrations in the upwind marine and urban outflow regimes could not be replicated without remote biomass burning emissions being taken into account.

The chemical composition of this aerosol background is consistent with aged biomass burning being advected over the continent in the monsoon layer. Markers of oxidised aerosol dominated the organic mass spectra in all locations with a ratio to total organics that is typical for more aged aerosol. Urban aerosol and the signature of local biomass burning are present, but both play a minor role compared with the larger quantity of aged aerosol. Although there was some day-to-day variability in the total mass concentration, the aerosol background was observed across the entire region with very little variation in chemical composition, suggesting a large-scale, distant source. If this were related to locally-produced aerosol, greater variability would be expected across the region, with larger distinctions between urban outflow and rural measurements. Locally-produced aerosol would be unlikely to be observed over the ocean as far upwind of the coast as it has been observed here, and the composition of the upwind aerosol does

520 not resemble recycled urban emissions. It has been shown in previous DACCIWA studies that circulation of urban
emissions over the ocean does not extend more than 50 km south of the southern West African coast (Flamant et al.,
2018). Biomass burning from central and southern Africa is the most likely source of a large-scale mass of
homogeneous aerosol in this region. This conclusion is consistent with observations from other campaigns that show
biomass burning smoke is present at this time of year in the monsoon layer further south in Ascension Island
525 (Zuidema et al., 2018).

Results presented here suggest that the biomass burning pollution accounts for up to 80% of the accumulation mode
aerosol mass over the continent. Given this large moderating effect on the air pollution over West Africa at this time
of year, the microphysics of the prevalent stratiform clouds in the West African Monsoon is likely already largely
perturbed even before near-field anthropogenic pollution is taken into consideration. Simulations using the
530 COSMO-ART model showed significant differences in the cloud droplet number concentration and effective radius
of cloud droplets when this biomass burning influx was taken into account. The cloud droplet number concentration
increased by up to 27% over the marine domain when biomass burning was switched on. This suggests that,
significant increases in anthropogenic pollutants could have a smaller perturbing effect than would have been the
case if incoming air were less polluted (Taylor et al., 2019).

535 This study takes place in the context of a strong focus in the research community on the dynamics and effects of the
African biomass burning plume. A number of campaigns, including LASIC, ORACLES, CLARIFY and AEROCLO
(Zuidema, 2016) have recently been carried out over the Atlantic Ocean west of the African continent, with the aim
of better understanding this problem and quantifying the direct and semi-direct aerosol effects of the plume, which
can differ significantly depending on the altitude at which the plume spreads (Das et al., 2017). This study provides
540 further motivation for understanding these processes, as it shows that the potential for biomass burning aerosol to
become entrained into the southern West African monsoon layer can have significant implications for large
populations in West Africa, in addition to its effects on radiative forcing. During the DACCIWA campaign, it was
only possible to gain a snapshot of the monsoon layer aerosol, with a limited number of observations over the ocean
to the south. It is therefore strongly recommended that more observations are carried out in southern West Africa
545 and over the upwind Atlantic Ocean in the future, in order to document the transport of biomass burning aerosol into
the continental monsoon layer more comprehensively across larger timescales and areas. Ideally, observations would
also be made along the secondary pathway suggested by the simulations of Menut et al., (2018). This will allow
improved quantification of the impact on the population along the West African south coast.

The significant contribution of long-range emissions towards local pollution in southern West African coastal cities
550 highlights the often unique challenges faced in policy creation in developing regions. The population in West Africa
is currently almost 400 million and is expected to more than double in the next 30 years (UN, 2017), with a growing
proportion living in cities along the southern coast. Thus, the monsoon layer aerosol described in this paper will
increase the PM₁ exposure of a large population by around 8 $\mu\text{g m}^{-3}$ from June to September, based on observational
evidence presented here. This is a considerable proportion of the 10 $\mu\text{g m}^{-3}$ annual exposure recommended by the

555 ~~World Health Organisation (WHO, 2005). Previous research has shown that during the monsoon season, submicron particles in southern West Africa absorb moisture and can easily grow to more than double their dry diameter (Deetz et al., 2018; Haslett et al., 2018). This would therefore enhance the aerosol mass loading from these particles, potentially close to the $10 \mu\text{g m}^{-3}$ annual exposure recommended by the World Health Organisation (WHO, 2005).~~

560 During the dry season (November-January), high concentrations of desert dust from the Sahara and local biomass burning are advected into the region. Results presented here show that high levels of particulate are not confined to the local dry season but are present throughout much of the year as a result of long-range transport. This regional influx of aerosol presents a challenge for future management of air quality in countries across West Africa. Controlling air quality in these cities cannot be considered solely in terms of reducing local anthropogenic emissions. Rather, regional- and continental-scale sources of particulate, notably these large biomass burning
565 sources, must be considered. This contrasts with air quality problems encountered in North America and Europe, where urban emissions contribute the majority of air pollution. Solely importing air quality strategies from these regions may therefore be unsuccessful in West Africa, given that transnational transport of particulate plays an important role. Thought should be given to changes in land use practices in countries across the African continent to reduce the quantity of biomass burning if human exposure to particulate matter is to be limited.

570 **Author contributions.** SLH, JWT, JB, AMB, SB, JS, CS, CD, TB, RD, AS, DS, CF, JD and IC were involved in the collection, quality assurance and analysis of observational data used in this manuscript. ME, EM, BV and AD developed the model code and carried out simulations. SLH prepared the manuscript with significant contributions from all authors.

Data availability. Data from all three aircraft is publicly available on the SEDOO database
575 (baobab.sedoo.fr/DACCIWA).

Competing interests. The authors declare that they have no conflict of interest.

Special issue statement. This article is part of the special issue *Results of the project “Dynamics-aerosol-chemistry-cloud interactions in West Africa” (DACCIWA)*.

Acknowledgements. The research leading to these results has received funding from the European Union Seventh
580 Framework Programme (FP7/2007-2013) under grant agreement no. 603502. The lead author was supported by the Natural Environment Research Council Doctoral Training Programme (NERC DTP; grant ref: NE/L002469/1). This paper contains modified Copernicus Atmosphere Monitoring Service Information 2018. The meteorological data used in this study has been provided by the Global Modeling and Assimilation Office (GMAO) at NASA Goddard Space Flight Center. The participation of AMB, CS, JS and SB on the DLR Falcon 20 in this campaign
585 was made possible by internal funds of the Max Planck Institute for Chemistry in Mainz. We thank the British Antarctic Survey (BAS, operator of the Twin Otter), the Service des Avions Français Instrumentés pour la

Recherche en Environnement (SAFIRE, a joint entity of CNRS, Météo-France and CNES and operator of the ATR-42), and the Dutsches Zentrum für Luft-und Raumfahrt (operator of the Falcon 20) for their support during the aircraft campaign.

590 **References**

Adebisi, A. A., Zuidema, P. and Abel, S. J.: The convolution of dynamics and moisture with the presence of shortwave absorbing aerosols over the Southeast Atlantic, *J. Clim.*, 28, 5, 1997-2024, doi: 10.1175/Jcli-D-14-00352.1, 2015.

595 Allan, J. D., Delia, A. E., Coe, H., Bower, K. N., Alfarra, M., Jimenez, J. L., Middlebrook, A. M., Drewnick, F., Onasch, T. B., Canagaratna, M. R., Jayne, J. T. and Worsnop, D. R.: A generalised method for the extraction of chemically resolved mass spectra from Aerodyne aerosol mass spectrometer data, *Aerosol Sci. Tech.*, 35, 909-922, doi: 10.1016/j.jaerosci.2004.02.007, 2004.

Athanasopoulou, E., Rieger, D., Walter, C., Vogel, H., Karali, A., Hatzaki, M., Gerasopoulos, E., Vogel, B., Giannakopoulos, C., Gratsea, M. And Roussos, A., Fire risk, atmospheric chemistry and radiative forcing
600 assessment of wildfires in eastern Mediterranean, *Atmos. Environ.*, 95, 113-125, doi: 10.1016/j.atmosenv.2014.05.077, 2014.

Baldauf, M., Seifert, A., Förstner, J., Majewski, D., Raschendorfer, M. and Reinhardt, T.: Operational convective-scale numerical weather prediction with the COSMO model: description and sensitivities, *Mon. Weather Rev.*, 139, 3887-3905, doi: 10.1175/MWR-D-10-05013.1, 2011.

605 Bangert, M., Nenes, A., Vogel, B., Vogel, H., Barahona, D., Karydis, V. A., Kumar, P., Kottmeier, C. And Blahak, U.: Saharan dust events impacts on cloud formation and radiation over Western Europe, *Atmos. Chem. Phys.*, 12, 4045-4063, doi: 10.5194/acp-12-4045-2012, 2012.

Barbosa, P. M., Stroppiana, D. and Grégoire, J.-M.: An assessment of vegetation fire in Africa (1981-1991): burned areas, burned biomass, and atmospheric emissions, *Glob. Biogeochem. Cycles*, 13, 4, 933-950, doi: 10.1029/1999GB900042, 1999.
610

Bey, I., Jacob, D. J., Yantosca, R. M., Logan, J. A., Field, B. D., Fiore, A. M., Li, Q., Yiu, H. Y., Mickley, L. J. and Schultz, M. G.: Global modeling of tropospheric chemistry with assimilated meteorology: Model description and evaluation, *J. Geophys. Res. Atmos.*, 106, D19, 23073-23095, doi: 10.1029/2001JD000807, 2001.

615 Brito, J., Freney, E., Dominutti, P., Borbon, A., Haslett, S. L., Batenburg, A. M., Colomb, A., Dupuy, R., Denjean, C., Burnet, F., Bourriane, T., Deroubaix, A., Sellegri, Borrmann, S., K., Coe, H., Flamant, C., Knippertz, P. and Schwarzenboeck, A.: Assessing the role of anthropogenic and biogenic sources on PM₁ over southern West Africa using aircraft measurements, *Atmos. Chem. Phys.*, 18, 757-772, doi: 10.5194/acp-18-757-2018, 2018.

- 620 Brocchi, V., Krysztofiak, G., Deroubaix, A., Stratmann, G., Sauer, D., Schlager, H., Deetz, K., Dayma, G., Robert, C., Cheviere, S. and Catoire, V.: Local air pollution from oil rig emissions observed during the airborne DACCWA campaign, *Atmos. Chem. Phys. Discuss.*, doi: 10.5194/acp-2019-27, 2019.
- Canagaratna, M. R., Jayne, J. T., Jimenez, J. L., Allan, J. D., Alfarra, M. R., Zhang, Q., Onasch, T. B., Drewnick, F., Coe, H., Middlebrook, A., Delia, A., Williams, L. R., Trimborn, A. M., Northway, M. J., DeCarlo, P. F., Kolb, C. E., Davidovits, P. and Worsnop, D. R.: Chemical and microphysical characterization of ambient aerosols with the Aerodyne Aerosol Mass Spectrometer, *Mass Spectrom. Rev.*, 26, 185-222, doi: 10.1002/mas.20115, 2007.
- 625 Capes, G., Johnson, B., McFiggans, G., Williams, P. I., Haywood, J. and Coe, H.: Aging of biomass burning aerosols over West Africa: aircraft measurements of chemical composition, microphysical properties, and emission ratios, *J. Geophys. Res.*, 113, D23, doi: 10.1029/2008JD009845, 2008.
- Chatfield, R. B., Vastano, J. A., Li, L., Sachse, G. W. and Connors, V. S.: The great African plume from biomass burning: generalizations from a three-dimensional study of TRACE A carbon monoxide, *J. Geophys. Res.*, 103, D21, 28059-28077, doi: 10.1029/97JD03363, 1998.
- 630 Choi, Y., Rhee, T. S., Collette Jr. J. L., Taehyun, P., Park, S.-M., Seo, B.-K., Park, G., Park, K., Lee, T.: Aerosol concentrations and composition in the North Pacific marine boundary layer, *Atmos. Environ.*, 171, 165-172, doi: 10.1016/j.atmosenv.2017.09.047, 2017.
- Cubison, M. J., Ortega, A. M., Hayes, P. L., Farmer, D. K., Day, D., Lechner, M. J., Brune, W. H., Apel, E., Diskin, G. S., Fisher, J. A., Fuelberg, H. E., Hecobian, A., Knapp, D. J., Mikoviny, T., Riemer, D., Sachse, G. W., Sessions, W., Weber, R. J., Weinheimer, A. J., Wisthaler, A. and Jimenez, J. L.: Effects of aging on organic aerosol from open biomass burning smoke in aircraft and laboratory studies, *Atmos. Chem. Phys.*, 11, 12049-12064, doi: 10.5194/acp-11-12049-2011, 2011.
- 635 Das, S., Harshvardhan, H., Bian, H., Chin, M., Curci, G., Protonotariou, A. P., Mielonen, T., Zhang, K., Wang, H. and Liu, X.: Biomass burning aerosol transport and vertical distribution over the South African-Atlantic region, *J. Geophys. Res.*, 122, 12, 6391-6415, doi: 10.1002/2016JD026421, 2017.
- Deetz, K. and Vogel, B.: Development of a new gas flaring emission data set for southern West Africa, *Geosci. Model Dev.*, 10, 1607-1620, doi: 10.5194/gmd-10-1607-2017, 2017.
- 645 DeGouw, J. and Jimenez, J. L.: Organic aerosols in the Earth's atmosphere, *Environ. Sci. Technol.*, 43, 20, 7614-7618, doi: 10.1021/es9006004, 2009.
- Deroubaix, A., Flamant, C., Menut, L., Siour, G., Mailler, S., Turquety, S., Briant, R., Khvorostyanov, D. and Crumeyrolle, S.: Interactions of atmospheric gases and aerosols with the monsoon dynamics over the Sudano-Guinean region during AMMA, *Atmos. Chem. Phys.*, 18, 445-465, doi: 10.5194/acp-18-445-2018, 2018.
- Drewnick, F., Hings, S. S., DeCarlo, P. F., Jayne, J. T., Gonin, M., Fuhrer, K., Weimer, S., Jimenez, J. L., Demerjian, K. L., Borrmann, S. and Worsnop, D. R.: A new time-of-flight Aerosol Mass Spectrometer (ToF-AMS): instrument description and first field deployment, *Aerosol Sci. Technol.*, 39, 637-658, doi: 10.1080/02786820500182040, 2005.
- 650

- Duong, H. T., Sorooshian, A. and Feingold, G.: Investigating potential biases in observed and modeled metrics of aerosol-cloud-precipitation interactions, *Atmos. Chem. Phys.*, 11, 9, 4027-4037, doi: 10.5194/acp-11-4027-2011, 2011.
- 655
- Edwards, D. P., Emmons, L. K., Gille, J. C., Chu, A., Attié, J.-L., Giglio, L., Wood, S. W., Haywood, J., Deeter, M. N., Massie, S. T., Ziskin, D. C. and Drummond, J. R.: Satellite-observed pollution from Southern Hemisphere biomass burning, *J. Geophys. Res.*, 111, D14312, doi: 10.1029/2005JD006655, 2006.
- EC-JRC / PBL: Emission database for global atmospheric research (EDGAR), release version 4.2, European Commission, Joint Research Centre (JRC) / Netherlands Environmental Assessment Agency (PBL), available at: <http://edgar.jrc.ec.europa.eu>, 2011.
- 660
- Emmons, L. K., Walters, S., Hess, P. G., Lamarque, J.-F., Pfister, G. G., Fillmore, D., Granier, C., Guenther, A., Kinnison, D., Laepple, T., Orlando, J., Tie, X., Tyndall, G., Wiedinmyer, C., Baughcum, S. L. and Kloster, S.: Description and evaluation of the model for ozone and related chemical tracers, version 4 (MOZART-4), *Geosci. Model Dev.*, 3, 43-67, doi:10.5194/gmd-3-43-2010, 2010.
- 665
- Fitzgerald, J. W.: Marine aerosols: a review, *Atmos. Environ.*, 25A, 3/4, 533-545, [https://doi.org/10.1016/0960-1686\(91\)90050-H](https://doi.org/10.1016/0960-1686(91)90050-H), 1991.
- Flamant, C., Knippertz, P., Akpo, A., Brooks, B., Chiu, C., Coe, H., Danuor, S., Evans, M., Fink, A., Jegede, O., Kalthoff, N., Konaré, A., Lioussé, C., Lohou, F., Mari, C., Schlager, H., Schwarzenboeck, A., Adler, B., Amekudzi, L., Aeyee, J., Ayoola, M., Batenburg, A., Bessardon, G., Bormann, S., Brito, J., Bower, K., Burne, F., Catoire, V., Colomb, A., Fossu-Amankwah, K., Hill, P., Lee, J., Lothon, M., Maranan, M., Marsham, J., Meynadier, R., Ngamini, J.-B., Rosenberg, P., Sauer, D., Smith, V., Stratmann, G., Taylor, J., Voigt, C. and Yoboué, V.: The Dynamics-Aerosol-Chemistry-Cloud Interactions in West Africa field campaigns: overview and research highlights, *Bull. Am. Meteorol. Soc.*, 99, 83-104, doi: 10.1175/BAMS-D-16-0256.1, 2018.
- 670
- Gordon, H., Field, P. R., Abel, S. J., Dalvi, M., Grosvenor, D. P., Hill, A. A., Johnson, B. T., Miltenberger, A. K., Yoshioka, M. and Carslaw, K. S.: Large simulated radiative effects of smoke in the south-east Atlantic, *Atmos. Chem. Phys.*, 18, 15261-15289, doi: 10.5194/acp-18-15261-2018, 2018.
- 675
- Guedje, F. K., Houeto, A. V. V., Houngrinou, E. B., Fink, A. H. and Knippertz, P.: Climatology of coastal wind regimes in Benin, *Meteorol. Z.*, 28, 1, 24-49, doi: 10.1127/metz/2019/0930, 2019.
- 680
- Guenther, A. B., Jiang, X., Heald, C. L., Sakulyanontvittaya, T., Duhl, T., Emmons, L. K. and Wang, X.: The model of emissions of gases and aerosols from nature version 2.1 (MEGAN2.1): an extended and updated framework for modeling biogenic emissions, *Geosci. Model Dev.*, 5, 1471-1492, doi: 10.5194-gmd-5-1471-2012, 2012.
- Haslett, S. L., Taylor, J. W., Deetz, K., Vogel, B., Babić, K., Kalthoff, N., Wieser, A., Dione, C., Lohou, F., Brito, J., Dupuy, R., Schwarzenboeck, A., Zieger, P. and Coe, H.: The radiative impact of out-of-cloud aerosol hygroscopic growth during the summer monsoon in southern West Africa, *Atmos. Chem. Phys.*, 19, 3, doi: 10.5194/acp-19-1505-2019, 2019.
- 685

- Hennigan, C. J., Miracolo, M. A., Engelhart, G. J., May, A. A., Presto, A. A., Lee, T., Sullivan, A. P., McMeeking, G. R., Coe, H., Wold, C. E., Hao, W.-M., Gilman, J. B., Kuster, W. C., de Gouw, J., Schichtel, B. A., Collett Jr., J. L., Kreidenweis, S. M. and Robinson, A. L.: Chemical and physical transformations of organic aerosol from the photo-oxidation of open biomass burning emissions in an environmental chamber, *Atmos. Chem. Phys.*, 11, 7669-7686, doi: 10.5194/acp-11-7669-2011, 2011.
- Hudman, R. C., Moor, N. E., Mebust, A. K., Martin, R. V., Russell, A. R., Valin, L. C. and Cohen, R. C.: Steps towards a mechanistic model of global soil nitric oxide emissions: implementation and space based-constraints, *Atmos. Chem. Phys.*, 12, 7779-7795, doi: 10.5194/acp-12-7779-2012, 2012.
- Jolleys, M. D., Coe, H., McFiggans, G., Capes, G., Allan, J. D., Crosier, J., Williams, P. I., Allen, G., Bower, K. N., Jimenez, J. L., Russell, L. M., Grutter, M. and Baumgardner, D.: Characterizing the aging of biomass burning organic aerosol by use of mixing ratios: a meta-analysis of four regions, *Environ. Sci. Technol.*, 46, 13093-13102, doi: 10.1021/es302386v, 2012.
- Junker, C. and Liousse, C.: A global emission inventory of carbonaceous aerosol from historic records of fossil fuel and biofuel consumption for the period 1860-1997, *Atmos. Chem. Phys.*, 8, 1195-1207, doi: 10.5194/acp-8-1195-2008, 2008.
- Kaiser, J. W., Heil, A., Andreae, M. O., Benedetti, A., Chubarova, N., Jones, L., Morcrette, J.-J., Razinger, M., Schultz, M. G., Suttie, M. and van der Werf, G. R.: Biomass burning emissions estimated with a global fire assimilation system based on observed fire radiative power, *Biogeosciences*, 9, 527-554, doi: 10.5194/bg-9-527-2012, 2012.
- Kalthoff, N., Lohou, F., Brooks, B., Jegede, g., Adler, B., Babić, K., Dione, C., Ajao, A., Amekudzi, L. K., Aryee, J. N. A., Ayoola, M., Bessardon, G., Danour, S. K., Handwerker, J., Kohler, M., Lothon, M., Pedruzo-Bagazgoitia, X., Smith, V., Sunmonu, L., Wieser, A., Fink, A. H. and Knippertz, P.: An overview of the diurnal cycle of the atmospheric boundary layer during the West African monsoon season: Results from the 2016 observational campaign, *Atmos. Chem. Phys.*, 18, 4, doi: 10.5194/acp-18-2913-2018, 2018.
- Kaufman, Y. J. and Fraser, R. S.: The effect of smoke particles on clouds and climate forcing, *Science*, 277, 5332, 1636-1639, doi: 10.1126/science.277.5332.1636, 1997.
- Kaufman, Y. J., Koren, I., Remer, L. A., Rosenfeld, D. And Rudich, Y.: The effect of smoke, dust, and pollution aerosol on shallow cloud development over the Atlantic Ocean, *Proc. Natl. Acad. Sci. U. S. A.*, 102, 11207-12, doi: 10.1073/pnas.0505191102, 2005.
- Knippertz, P., Coe, H., Chiu, J. C., Evans, M. J., Find, A. H., Kalthoff, N., Liousse, C., Mari, C., Allan, R. P., Brooks, B., Danour, S., Flamant, C., Jegede, O. O., Lohou, F. and Marsham, J. H.: The DACCWA project: Dynamics-Aerosol-Chemistry-Cloud interactions in West Africa, *Bull. Am. Meteorol. Soc.*, 96, 1451-1460, doi: 10.1175/BAMS-D-14-00108.1, 2015.
- Knippertz, P., Fink, A. H., Deroubaix, A., Morris, E., Tocquer, F., Evans, M. J., Flamant, C., Gaetani, M., Lavaysse, C., Mari, C., Marsham, J. H., Meynadier, R., Affo-Dogo, A., Bahaga, T., Brosse, F., Deetz, K., Guebsi, R., Latifou,

- I., Maranan, M., Rosenberg, P. D. and Schlueter, A.: A meteorological and chemical overview of the DACCIWA field campaign in West Africa in June-July 2016, *Atmos. Chem. Phys. Discuss.*, doi: 10.5194/act-2017-345, 2017.
- 725 Knote, C., Brunner, D., Vogel, H., Allan, J., Asmi, A., Äijälä, M. Y. E., Carbone, S., Denier van der Gon, H., Jimenez, J. L., Kindler-Scharr, A., Mohr, C., Poulain, L., Prévot, A. S. H., Swietlicki, E. and Vogel, B.: Towards an online-coupled chemistry-climate model: evaluation of trace gases and aerosols in COSMO-ART, *Geosci. Model Dev.*, 4, 1077-1102, doi: 10.5194/gmd-4-1077-2011, 2011.
- Labonne, M., François-Marie, B. and Chevallier, F.: Injection height of biomass burning aerosols as seen from a spaceborne lidar, *Geophys. Res. Lett.*, 34, 11, doi: 10.1029/2007GL029311, 2007.
- 730 Lamarque J. F., Bond T. C., Eyring V., Granier C., Heil A., Klimont Z., Lee D. S., Liousse C., Mieville A., Owen B., Schultz M., Shindell D., Smith S. J., Stehfest E., van Aardenne J., Cooper O., Kainuma M., Mahowald N., McConnell J. R., Riahi K. and Van Vuuren D. P.: Historical (1850–2000) gridded anthropogenic and biomass burning emissions of reactive gases and aerosols: methodology and application, *Atmos. Chem. Phys.*, 10, 7017–7039, doi:10.5194/acp-10-7017-2010, 2010.
- 735 Lana, A., Bell, T. G., Simó, R., Vallina, S. M., Ballabrera-Poy, J., Kettle, A. J., Dachs, J., Bopp, L., Saltzman, E. S., Stefels, J., Johnson, J. E. and Liss, P. S.: An updated climatology of surface dimethylsulfide concentrations and emission fluxes in the global ocean, *Global Biogeochem. Cycles*, 25(1), 1–17, doi:10.1029/2010GB003850, 2011.
- Liousse, C., Assamoi, E., Criqui, P., Granier, C. and Rosset, R.: Explosive growth in African combustion emissions from 2005 to 2030, *Environ. Res. Lett.*, 9, 035003, doi: 10.1088/1748-9326/9/3/035003, 2014.
- 740 Lundgren, K., Vogel, B., Vogel, H. And Kottmeier, Ch.: Direct radiative effects of sea salt for the Mediterranean region under conditions of low to moderate wind speeds, *J. Geophys. Res.*, 118, 4, 1906-1923, doi: 10.1029/2012JD018629, 2013.
- Mari, C. H., Cailley, G., Corre, L., Saunois, M., Attié, J. L., Thouret, V. and Stohl, A.: Tracing biomass burning plumes from the Southern Hemisphere during the AMMA 2006 wet season experiment, *Atmos. Chem. Phys.*, 8, 3951-3961, doi: 10.5194/acp-8-3951-2008, 2008.
- 745 McComiskey, A. and Feingold, G.: Quantifying error in the radiative forcing of the first aerosol indirect effect, *Geophys. Res. Lett.*, 35, 2, doi: 10.1029/2007GL032667, 2008.
- Menut, L., Flamant, C., Turquety, S., Deroubaix, A., Chazette, P., Meynadier, R.: Impact of biomass burning on pollutant surface concentrations in megacities of the Gulf of Guinea, *Atmos. Chem. Phys.*, 8, 2687-2707, doi: 10.5194/acp-18-2687-2018, 2018.
- 750 Middlebrook, A. M., Bahreini, R., Jimenez, J. L. and Canagaratna, M. R.: Evaluation of composition-dependent collection efficiencies for the Aerodyne Aerosol Mass Spectrometer using field data, *Aerosol Sci. Technol.*, 46, 258-271, 2012.

- 755 MOZART: MOZART-4/GEOS-5 forecasts, National Center for Atmospheric Research (NCAR), University Corporation for Atmospheric Research, Atmospheric Chemistry Observations & Modeling available at: https://www.acom.ucar.edu/acresp/ AMADEUS/mz4_output/chemfcst/ (last access: 30 July 2017), 2017.
- Murphy, J. G., Oram, D. E. and Reeves, C. E.: Measurements of volatile organic compounds over West Africa, *Atmos. Chem. Phys.*, 10, 5281-5294, doi: 10.5194/acp-10-5281-2010, 2010.
- 760 Murray, L. T., Jacob, D. J., Logan, J. A., Hudman, R. C. and Koshak, W. J.: Optimized regional and interannual variability of lightning in a global chemical transport model constrained by LIS/OTD satellite data, *J. Geophys. Res. Atmos.*, 117, doi: 10.1029/2012JD017934, 2012.
- Ng, N. L., Canagaratna, M. R., Jimenez, J. L., Chhabra, P. S., Seinfeld, J. H. and Worsnop, D. R.: Changes in organic aerosol composition with aging inferred from aerosol mass spectra, *Atmos. Chem. Phys.*, 11, 6465-6474, doi: 10.5194/acp-11-6465-2011, 2011.
- 765 Park, R. J., Jacob, D. J., Chin, M. and Martin, R. V.: Sources of carbonaceous aerosols over the United States and implications for natural visibility, *J. Geophys. Res.*, 108, 4355, doi: 10.1029/2002JD003190, 2003.
- Peers, F., Bellouin, N., Waquet, F., Ducos, F., Goloub, P., Mollard, J., Myhre, G., Skeie, R. B., Takemura, T., Tanré, D., Thieuleux, F. and Zhang, K.: Comparison of aerosol optical properties above clouds between POLDER and AeroCom models over the South East Atlantic Ocean during the fire season, *Geophys. Res. Lett.*, 43, 3991-4000, doi: 10.1002/2016GL068222, 2016.
- 770 Phillips, V. T. J., DeMott, P. J. and Andronache, C.: An Empirical Parameterization of Heterogeneous Ice Nucleation for Multiple Chemical Species of Aerosol, *J. Atmos. Sci.*, 65, 9, 2757–2783, doi:10.1175/2007jas2546.1, 2008.
- Ramanathan, V., Crutzen, P. J., Kiehl, J. T. and Rosenfeld, D.: Aerosols, climate, and the hydrological cycle, *Science*, 294, 5549, 2119-2124, doi: 10.1126/science.1064034, 2001.
- 775 Reeves, C. E., Formenti, P., Afif, C., Ancellet, G., Attié, J.-L., Bechara, J., Borbon, A., Cairo, F., Coe, H., Crumeyrolle, S., Fierli, F., Flamant, C., Gomes, L., Hamburger, T., Jambert, C., Law, K. S., Mari, C., Jones, R. L., Matsuki, A., Mead, M. I., Methven, J., Mills, G. P., Minikin, A., Murphy, J. G., Nielsen, J. K., Oram, D. E., Parker D. J., Richter, A., Schlager, H., Schwarzenboeck, A. and Thouret, V.: Chemical and aerosol characterisation of the troposphere over West Africa during the monsoon period as part of AMMA, *Atmos. Chem. Phys.*, 10, 7575-7601, doi: 10.5194/acp-10-7575-2010, 2010.
- Rieger, D., Bangert, M., Kottmeier, C., Vogel, H. and Vogel, B.: Impact of aerosol on post-frontal convective clouds over Germany, *Tellus B Chem. Phys. Meteorol.*, 66, 1, 22528, doi:10.3402/tellusb.v66.22528, 2014.
- 780 Rieger, D., Steiner, A., Bachmann, V., Gasch, P., Förstner, J., Deetz, K., Vogel, B. and Vogel, H.: Impact of the 4 April 2014 Saharan dust outbreak on the photovoltaic power generation in Germany, *Atmos. Chem. Phys.*, doi:10.5194/acp-17-13391-2017, 2017.

- Sauvage, B., Thouret, V., Cammas, J.-P., Gheusi, F., Athier, G., and Nédélec, P.: Tropospheric ozone over Equatorial Africa: regional aspects from the MOZAIC data, *Atmos. Chem. Phys.*, 5, 311-335, doi: 10.5194/acp-5-311-2005, 2005.
- 790 Schrage, J. M. and Fink, A. H.: Nocturnal continental low-level stratus over tropical West Africa: observations and possible mechanisms controlling its onset, *Mon. Weather Rev.*, 140, 1794-1809, doi: 10.1175/MWR-D-11-00172.1, 2012.
- Seifert, A. and Beheng, K. D.: A two-moment cloud microphysics parameterization for mixed-phase clouds. Part 1: Model description, *Meteorol. Atmos. Phys.*, 92, 1-2, 45–66, doi:10.1007/s00703-005-0112-4, 2006.
- 795 Stanelle, T., Vogel, B., Vogel, H., Bäumer, D. And Kottmeier, C.: Feedback between dust particles and atmospheric processes over West Africa during dust episodes in March 2006 and June 2007, *Atmos. Chem. Phys.*, 10, 22, 10771-10788, doi: 10.5194/acp-10-10771-2010, 2010.
- Taylor, J. W., Haslett, S., Bower, K., Flynn, M., Crawford, I., Dorsey, J., Choullarton, T., Connolly, P. J., Dupuy, R., Brito, J., Schwarzenboeck, A., Voigt, C., Hahn, V., Sauer, D., Bourriane, T., Rosenberg, P., Flamant, C., Hill, P.,
- 800 Knippertz, P. and Coe, H.: Aerosol influences on low-level clouds in the West African monsoon, *Atmos. Chem. Phys.*, 19, 8503-8522, doi: 10.5194/acp-19-8503-2019, 2019.
- Terai, C. R., Wood, R., Leon, D. C. and Zuidema, P.: Does precipitation susceptibility vary with increasing cloud thickness in marine stratocumulus? *Atmos. Chem. Phys.*, 12, 10, 4567-4583, doi: 10.5194/acp-12-4567-2012, 2012.
- Tiitta, P., Vakkari, V., Croteau, P., Beukes, J. P., van Zyl, P. G., Josipovic, M., Venter, A. D., Jaars, K., Pienaar, J. J., Ng, N. L., Canagaratna, M. R., Jayne, J. T., Kerminen, V.-M., Kokkola, H., Kulmala, M., Laaksonen, A.,
- 805 Worsnop, D. R. and Laakso, L.: Chemical composition, main sources and temporal variability of PM1 aerosols in southern African grassland, *Atmos. Chem. Phys.*, 14, 1909–1927, doi:10.5194/acp14-1909-2014, 2014.
- Twomey, S.: The influence of pollution on the shortwave albedo of clouds, *J. Atmos. Sci.* 34, 1149-1152, doi: 10.1175/1520-0469(1977)034<1149:TIOPO>2.0.CO;2, 1977.
- 810 UN DESA, *World population prospects: the 2017 revision, key findings & advance tables*, United Nations, Department of Economic and Social Affairs, Population Division, ESA/P/WP/248, 2017.
- Vakkari, V., Kerminen, V.-M., Beukes, J. P., Tiitta, P., van Zyl, P. G., Josipovic, M., Venter, A. D., Jaars, K., Worsnop, D. R., Kulmala, M. and Laakso, L.: Rapid changes in biomass burning aerosols by atmospheric oxidation, *Geophys. Res. Letters*, 2644-2651, doi: 10.1002/2014GL059396, 2014.
- 815 Vogel, B., Vogel, H., Bäumer, D., Bangert, M., Lundgren, K., Rinke, R. and Stanelle, T.: The comprehensive model system COSMO-ART – radiative impact of aerosol on the state of the atmosphere on the regional scale, *Atmos. Chem. Phys.*, 9, 22, 8661-8680, doi: 10.5194/acp-9-8661-2009, 2009.
- Voulgarakis, A., Marlier, M. E., Faluvegi, G., Shindell, D. T., Tsigaridis, K. and Mangeon, S.: Interannual variability of tropospheric trace gases and aerosols: the role of biomass burning emissions, *J. Geophys. Res. Atmos.*,
- 820 120, doi: 10.1002/2014JD022926, 2015.

- Walter, C., Freitas, S. R., Kottmeier, C., Kraut, I., Rieger, D., Vogel, H. And Vogel, B.: The importance of plume rise on the concentrations and atmospheric impacts of biomass burning aerosol, *Atmos. Chem. Phys.*, 16, 14, 9201-9219, doi: 10.5194/acp-16-9201-2016, 2016.
- 825 Wang, Y. X., McElroy, M. B., Jacob, D. J., and Yantosca, R. M., A nested grid formulation for chemical transport over Asia: Applications to CO, *J. Geophys. Res.*, 109, D22307, doi: 10.1029/2004JD005237, 2004.
- Wang, C. and Prinn, R.: Impact of emissions, chemistry and climate on atmospheric carbon monoxide: 100-yr predictions from a global chemistry-climate model., *Chemosphere Global Change Sci.*, 1, 73-81, doi: 10.1016/S1465-9972(99)00016-1, 1999.
- 830 Weimer, M., Schröter, J., Eckstein, J., Deetz, K., Neumaier, M., Fischbeck, G., Hu, L., Millet, D. B., Rieger, D., Vogel, H., Vogel, B., Reddman, T., Kirner, O., Ruhnke, R. and Braesicke, P.: An emission module for ICON-ART 2.0: Implementation and simulations of acetone, *Geosci. Model Dev.*, doi: 10.5194/gmd-10-2471-2017, 2017.
- Williams, P. I., McFiggans, G. and Gallagher, M. W.: Latitudinal aerosol size distribution variation in the Eastern Atlantic Ocean measured aboard the FS-Polarstern, *Atmos. Chem. Phys.*, 7, 2563-2573, doi: 10.5194/acp-7-2563-2007, 2007.
- 835 WHO, *WHO air quality guidelines for particulate matter, ozone, nitrogen dioxide and sulfur dioxide: global update 2005*, World Health Organisation, WHO/SDE/PHE/OEH/06.02, 2005.
- Zhang, Q., Jimenez, J. L., Canagaratna, M. R., Ulbrich, I. M., Ng, N. L., Worsnop, D. R. and Sun, Y.: Understanding atmospheric organic aerosols via factor analysis of aerosol mass spectrometry: a review, *Anal. Bioanal. Chem.*, 401, 10, 3045-3067, doi: 10.1007/s00216-011-5355-y, 2011.
- 840 Zuidema, P., Redeman, J., Haywood, J., Wood, R., Piketh, S., Hipondoka, M. and Formenti, P.: Smoke and clouds above the southeast Atlantic: upcoming field campaigns probe absorbing aerosol's impact on climate, *Bull. Am. Meteorol. Soc.*, doi: 10.1175/BAMS-D-15-00082.1, 2016.
- Zuidema, P., Sedlacek III, A. J., Flynn, C., Springston, S., Delgado, R., Zhang, J., Aiken, A. C., Koontz, A. and Muradyan, P.: The Ascension Island boundary layer in the remote Southeast Atlantic is often smoky, *Geophys. Res. Lett.*, 45, 9 doi: 10.1002/2017GL076926, 2018.
- 845 Zängl, G., Reinert, D., Rípodas, P. and Baldauf, M.: The ICON (ICOsahedral Non-hydrostatic) modelling framework of DWD and MPI-M: Description of the non-hydrostatic dynamical core, *Q. J. R. Meteorol. Soc.*, 141(687), 563–579, doi:10.1002/qj.2378, 2015.