

Reviewer 1#

This paper discusses the direct radiative effects of dust on atmospheric thermodynamics and tropical cyclogenesis during a Saharan dust outbreak in the summer 2006 in two different regions over the Atlantic Ocean in a modeling study using the WRF/Chem model coupled with a data assimilation system of aerosol optical depth. This study is interesting and novel in design. It addresses an important question of how dust interacts with tropical cyclones because that is still a matter of debate. Dust is one factor that is not taken into account in the seasonal TC forecasts and on hindsight has been made responsible for the rather inactive 2006 Atlantic TC season. The topic of the paper is appropriate for ACP.

The authors first analyzed all 4-day forecasts from Jul 8 to Sept 18, 2006 once with the radiative effects of dust switched on and once switched off. More specifically they looked at the hourly results of simulated dust in the eastern vs. western main cyclogenesis region (MCR) and further divided the simulated results into elevated dust and deep-layer dusts. They find that deep-layer dust that is located at low altitudes inhibits convection because it increases convective inhibition through radiative heating of dust immediately above the boundary layer. They found the opposite for elevated dust. I am not sure that I agree with their findings because the paper is rather cumbersome to read. The results between the radiative effects of dust on (RE_ON) and dust off (RE_OFF) are rather ambiguous, sometimes not supported or poorly explained and some of their results may be overinterpreted. Instead of just showing time series of the differences between RE_ON and RE_OFF, a statistical analysis would be needed in order to convince the readers that their results are statistically significant and not within the noise. If this aspect and the detailed comments listed below are addressed, I recommend the paper for publication in ACP.

We thank Referee # 1 for their comments and suggestions that have helped to improve this manuscript. Our responses to comments and the corresponding changes to the manuscript are detailed below in blue text. Revised manuscript is after the response letter.

The reviewer's comments have been well taken. Specifically, to show statistical significance of our results, we have added the CFAD (Contoured Frequency Altitude Diagrams) and histogram statistics of the hourly results from the 4-day forecasts in addition to the averaged differences of time series (in Fig. 6-9d). Those can serve as evidence that our results are statistically significant. Besides, we also investigated the thermodynamic budget and checked all the contributors in addition to the radiative heating rates (in Fig. 6-9e). To explain why dust induced heating lead to changes vertically far from the source, we raised our assumption that dust-induced heating played as a forcing that caused effects far from the source through upward propagating gravity waves. Finally, we want to emphasize that the purpose of our manuscript is to show the dust radiative effects on atmospheric thermodynamics. There are still a lot of

issues/questions that we can't answer from those statistics due to the complexity of this topic. To be scientifically solid, we have removed some of our original assumptions.

Detailed comments:

C1. p.2, l. 24/25: The sentence seems wrong, what is meant by "as in semi-direct effect", as consistent with the semi-direct effect?

We have corrected the sentence. "All these lead to either a positive or negative radiative forcing, as in semi-direct effect (Gu et al., 2010, 2015), which is poorly understood for Saharan dust." -> All these lead to either a positive or negative radiative forcing associated with semi-direct effect (Gu et al. 2010, 2015), which is poorly understood for Saharan dust

C2. p.3, l.29: radiatively active

Corrected

C3. p.6, l. 6: why didn't you also diagnose AOD at 483.5 nm from the model?

We have only output the 550-nm AOD from the model, to compare with the MODIS 550-nm AOD data. WRF-Chem has no diagnostic output for 483.5nm AOD.

C4. p.7, l. 13: how did you come up with the definition of "deep layer of dust".? Is there a reference or justification for this? If this definition of dust gives you only 8.5-10.7% of the cases, and the rest of the cases are elevated dust, then you have 10 times as many cases of elevated dust. That doesn't seem to be appropriate. Or maybe you need to specify better what you mean by total sampling ratios.

The purpose to distinguish "the Elevated dust" and the "Deep layer of dust" is to investigate the different radiative effects of dusts at different altitudes. We agree that the names of "Deep Layer of Dust" is not very appropriate and we have clarified in the text that "Deep Layer" actually means that the high AOD are mostly located below 700 mb (not really deep). As summarized in the introduction, the semi-direct effect of dust is sensitive to the position of the dust layer relative to clouds. While the definitions of "Elevated Dust" and "Deep Layer of Dust" are somewhat arbitrary, we tried to distinguish the different vertical structures of dusts in the eastern and western MCR regions. As we can see from the CFADs of AOD in Fig. 5, in the eastern MCR the vertical distribution of dusts in most grids is in a rotated V shape, where the high AOD are almost elevated around 700 hPa ; in the western MCR, high AOD can be frequently

found at 900-950 hPa. To be consistent in the two regions and to distinguish the two types of structures, we define “Deep Layer of Dust” as the case when AOD is larger than 0.015 at 900 or 950 hPa but smaller than 0.02 at 700 hPa. When sampling, we checked all the grids/columns within the region for the 96-hr forecasts of Jul. 8- Sep. 18, 2006, when it is qualified for the “Deep Layer of Dust” criteria, it is recorded. The total sampling ratios means the numbers of grids that qualify for the criteria to the numbers of total grids. The remaining cases are defined as the “Elevated Dust” while they show the common characteristic of elevated dust (high AOD elevated at 700 hPa).

C5. p.7, l. 33: I disagree, the positive RH anomaly goes along with a negative T anomaly just above the PBL, not a positive one. Higher up both anomalies have the same sign, how do you explain that?

The reasons for the negative temperature anomalies below and above the dust are mainly from the aspect of atmospheric dynamics, and also the changes of RH. In brief, it's similar to the internal gravity wave that the dust-induced heating played as a forcing that caused effects far from the source through upward propagating gravity waves. This is a possible paradigm shift in the way we think of the total response from a direct effect of aerosols when the aerosol has a mesoscale organizational structure.

To understand this question, we want to raise the concept of gravity wave response induced by absorbing-dust caused periodic heating. As another reviewer is an expert on atmospheric research with limited background in dynamics, we have put some basis of gravity wave here. Please jump to the next session (separate by =====) if you are familiar with this part.

Figure S1(a)-(c) shows the basis of gravity waves. Figure S1(a) is the typical example of gravity wave that illustrated by the wave that occurred on lakes after small disturbance. Figure S1(b) illustrates the buoyancy oscillation in the atmosphere, that when parcel moves vertically from the equilibrium height ($z = z_0$) after a disturbance, adiabatic buoyancy oscillation would occur due to the buoyancy forcing which would constrain the parcel back to the equilibrium height. The propagation of the buoyancy oscillation leads to internal gravity wave as shown in Fig. S1(c). Figure S1(a)-(c) and the equations are referred to the book "Dynamic Meteorology" (Lv, M., Hou. Z., Zhou Y., Dyanmic Meteorolgy, China Meteorological Press, 2004. P 195-210).

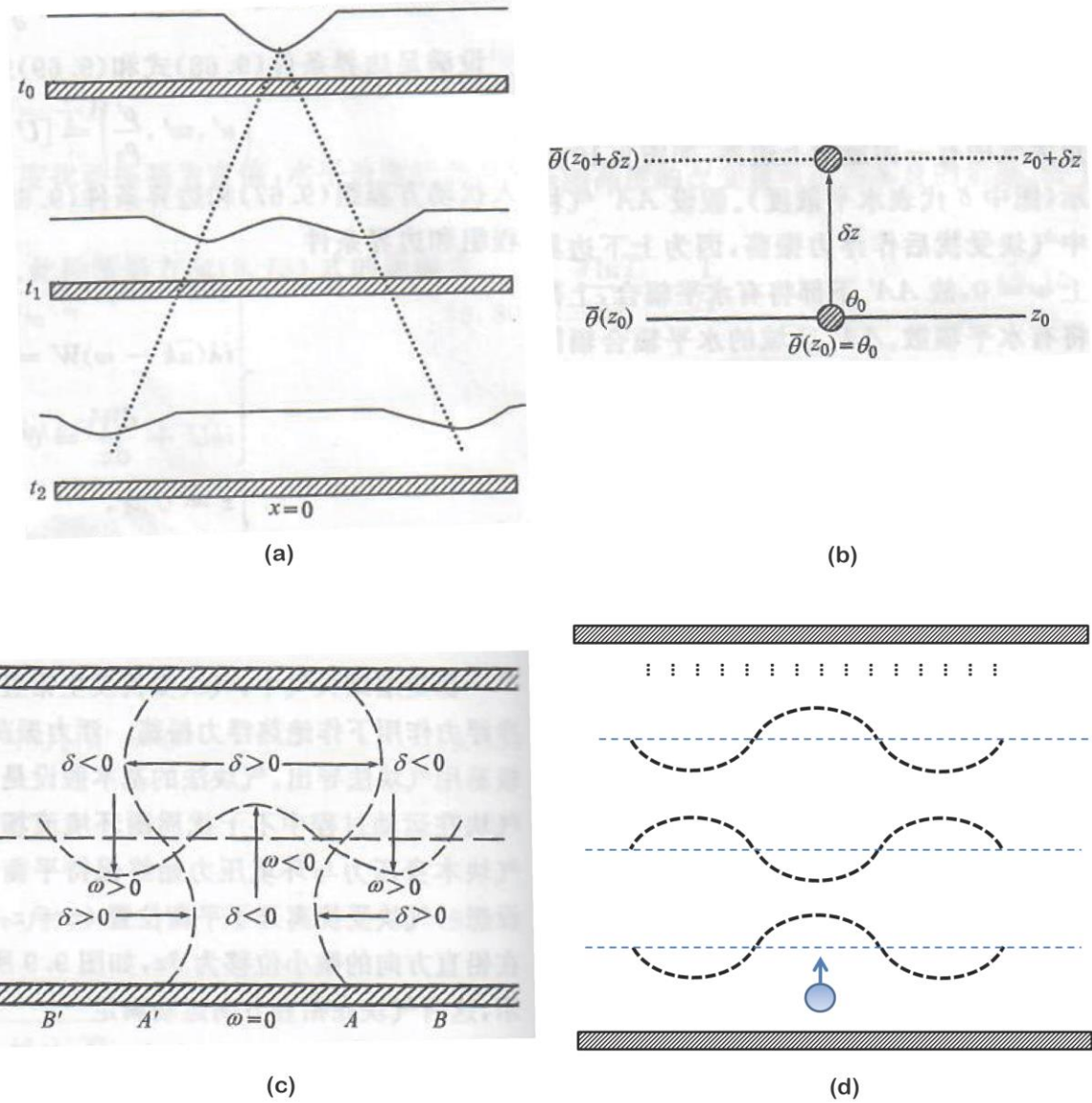

Figure S1. (a) Gravity wave propagation on a lake, (b) Buoyancy oscillation, (c) The propagation of buoyancy oscillation, (d) The propagation of gravity wave induced by absorbing-dust caused heating.

In the case of buoyancy oscillation, following equations are given

$$\frac{d\omega}{dt} = \frac{d^2}{dt^2}(\delta z) = -\frac{1}{\rho} \frac{\partial p}{\partial z} - g,$$

ω is the parcel vertical velocity, p and ρ are the pressure and density of the parcel, g is the gravity velocity. If the hydrostatic equilibrium is fulfilled by the environment pressure, then

$$\frac{\partial \bar{p}}{\partial z} = -\bar{\rho}g,$$

\bar{p} and $\bar{\rho}$ are the pressure and density of the environment. The parcel pressure is equilibrium to the environment pressure, $p = \bar{p}$, thus the vertical motion can be given as

$$\frac{d^2}{dt^2}(\delta z) = g\left(\frac{\bar{\rho} - \rho}{\rho}\right),$$

According to the definition of potential temperature, then the equation can be given as

$$\frac{d^2}{dt^2}(\delta z) = g\left(\frac{\theta - \bar{\theta}}{\bar{\theta}}\right),$$

$\bar{\theta}$ is the potential temperature of environment. Assume that $\theta_{(z_0)} = \bar{\theta}_{(z_0)}$ at the equilibrium height ($z = z_0$), then the potential temperature of environment at height $z_0 + \delta z$ can be written as

$$\bar{\theta}_{(z_0 + \delta z)} \cong \bar{\theta}_{(z_0)} + \left(\frac{d\bar{\theta}}{dz}\right)\delta z,$$

As the motion is adiabatic and the potential temperature is conserved for the parcel, thus

$$\theta_{(z_0 + \delta z)} = \bar{\theta}_{(z_0)},$$

And the equation can be written as

$$\frac{d^2}{dt^2}(\delta z) + N^2 \delta z = 0,$$

And

$$N^2 \equiv g \frac{d \ln \bar{\theta}}{dz},$$

The adiabatic buoyancy oscillation would occur around the equilibrium height for the parcel, and the frequency of the oscillation is N . N is called as the Brunt-Väisälä frequency.

Figure S1 (c) shows how the buoyancy oscillation is propagated. In the figure, δ is the horizontal divergence. As the buoyancy oscillation occurs in column AA' and the vertical velocity at the boundary $\omega = 0$, there would be horizontal convergence in the bottom of AA' and divergence in the top. The convergence and divergence in column AA' would cause the opposite motions in originally undisturbed AB and A'B' columns, which lead to subsidence at $z = z_0$ in AB and A'B' columns. Thus the vertical motion in column AA' is propagated to adjacent columns by horizontal convergence and divergence. In addition the disturbances of horizontal velocities in the bottom and top regions changes

alternatively, thus it shows wave status vertically. As we can see the internal gravity wave propagates both horizontally and vertically.

=====

Similar to the buoyancy oscillation illustrated in Figure S1(c), our assumption of the gravity wave response induced by absorbing-dust caused periodic heating is shown in Figure S1(d). The typical three dimensional perturbation equations in the atmosphere are as below.

$$\left\{ \begin{array}{l} \frac{\partial u'}{\partial t} - f_0 v' + \frac{\partial}{\partial x} \left(\frac{p'}{\rho_0} \right) = 0 \\ \frac{\partial v'}{\partial t} + f_0 u' + \frac{\partial}{\partial y} \left(\frac{p'}{\rho_0} \right) = 0 \\ \lambda \frac{\partial \omega'}{\partial t} + \frac{\partial}{\partial z} \left(\frac{p'}{\rho_0} \right) - \frac{\theta'}{\bar{\theta}} g = 0 \\ \frac{\partial u'}{\partial x} + \frac{\partial v'}{\partial y} + \frac{\partial \omega'}{\partial z} = 0 \\ \frac{\partial}{\partial t} \left(\frac{\theta'}{\bar{\theta}} \right) + \frac{N^2}{g} \omega' = 0 \end{array} \right.$$

When considering the absorbing-dust caused periodic heating force, then the right term in the last energy equation is not zero anymore and it can be written as

$$\frac{\partial}{\partial t} \left(\frac{\theta'}{\bar{\theta}} \right) + \frac{N^2}{g} \omega' = Q_{(x,y,z)} \times \sin(w * t),$$

$Q_{(x,y,z)}$ is the heating function that associated with the dust position (x,y,z) and also time. It has diurnal cycle which is presented as $\sin(w * t)$.

Compared to the typical internal gravity wave that caused by buoyancy oscillation, the only difference is the dust-induced heating force is much stronger and last for a few hours, thus the wave propagation is also stronger. Besides, it's a periodic forcing with diurnal cycle that the vertical patterns changes alternatively during the daytime (with heating force) and nighttime (without heating source). We believe that most everything we see can be explained by a theoretical treatment of the linear primitive equations forced by a period heat source. Within the heating, upward motion will increase water vapor, but adiabatic cooling will not quite offset the heating, so you can have T and q in phase. But this will not be the case above and below the heating because there is no heating to balance adiabatic changes. Furthermore, because waves are excited in the stratified background state, they propagate vertically and influence temperature and RH changes far from the source (as illustrated in Fig. S1(d)). In particular, I think that is what is happening to the ice clouds. The upward motion from the waves increases the nucleation

of ice; subsidence decreases it. As the period heat source occurs every 24 hour and last for a few hours, the propagation of the gravity wave strengthens horizontally and vertically as time increase. I believe that a simple treatment of linear waves could explain a great deal of what we see. While it's our assumption and more evidence should be addressed in our future study. We have summarized our assumptions in the manuscript (Page 8, lines 25-38)

C6. p.7, l.36: I disagree: how can there be reduced radiation below the dust layer if the SW radiation anomalies are positive?

Thanks! Corrected in the text “As the clouds fields (middle panels) show no significant low-cloud changes and heating rates changes due to LW (bottom panels) at 800-950 hPa layer, the cooling below 800 hPa may result from the adiabatic upward motion driven by the heating above”.

C7. p.8, l. 1: How would ice clouds play a role? Explain.

It appears that ice cloud changes are responses to the vertical motion induced by the heating below. Please see the details in the answers to C5.

C8. p.8, l.9: Why is the warming of the dust stronger if elevated? Explain.

We want to say “For the “Elevated Dust” in the western MCR (Fig. 7), the warming due to dust is stronger than that in the eastern MCR”. We didn't emphasize that the warming of the dust is stronger if elevated.

We have tried to explain the reason in the text why the heating due to dust in the western MCR is much stronger than that in the eastern MCR for the “Elevated Dust”. “The differences of the temperature anomalies above the boundary layer in the two regions may come from the different clouds and heating rates changes (Fig. 6b,c and 7b,c). In both the western and eastern MCR, the low clouds are right at the top of boundary layer. In the western MCR, the cloud amounts are larger than that in the eastern MCR (as the air becomes moister from eastern to western MCR) and the cloud changes are also more prominent. As the dust is concentrated immediately above the low clouds, it is possible that the cloud concentrations are decreased at 900-950 hPa due to the evaporation effect. As the longwave radiation of dust is not included in the model, the heating rates changes due to LW are mainly from the changes of clouds. As cloud-top cooling and cloud-bottom heating normally occur associated with longwave (LW) radiative effects (Fu and Liou 1993), the vertical changes of clouds cause significant positive heating rates

anomalies at 900-950 hPa for the western MCR (Fig. 7c) that offset the adiabatic cooling there.”

We also showed the temperature tendency differences from all the contributions, including radiative heating, vertical mixing from PBL process, cumulus process, diabatic heating, total advective processes and the sum of the five parameters. The Figures S2 and S3 (in the answers to C11 as below) indicate our assumption. The cloud changes in the western MCR are important and thus changes the temperature tendencies anomalies among different processes. In the western MCR, the negative temperature tendency differences due to advective process (Fig. S3) are much weaker than that in the eastern MCR (Fig. S2) and thus the positive temperature anomalies are much larger than that in the eastern MCR.

C9. p.8, l.30: There is no decrease in the net heating rate below 900 hPa at least no significant one. If you refer to the LW heating that seems to be too small to matter. Please correct.

Thanks! We are referring to the LW heating decrease and we have corrected it in the text. “The changes in low level clouds lead to an increase in heating rate around 900 hPa and a slight LW decrease below 900 hPa.”

C10. p.8, l.31: Why do ice clouds change? Explain.

Please see the details in the answers to C5. In brief, the changes vertically far from the dust are the responses of the propagation of the gravity wave and the root drive is the dust-induced heating force. The upward motion from the waves increases the nucleation of ice; while subsidence decreases it. While it’s still our assumption and more evidence should be addressed in the future study.

C11. p.8, l.36: What about changes in adiabatic expansion and cooling? If you show heating rates, it would be great if you looked at all the contributions, i.e. add heating rates from phase changes, vertical diffusion and advection in order to understand your results.

Thanks for the suggestion! Figure S2-S5 (same as Fig. 6-9e in the manuscript) show the temperature tendency differences from all the contributions, including radiative heating, vertical mixing from PBL process, cumulus process, diabatic heating, total advective processes and the sum of the five parameters. The four figures are for two types of dusts (“Elevated Dust” and “Deep Layer of Dust”) in the two regions (the eastern and western MCR) respectively. The only contribution that's not readily available from the model is the heating term due to horizontal diffusion which would probably be part of a residual.

The term from total advective processes includes both horizontal advection and vertical advection. As horizontal advection becomes less important as the box size increases, the term of total advective process mainly reflects the vertical advection, including the vertical transport of heat (temperature) and the adiabatic cooling. Condensational or phase change term, can be expressed as the sum of cumulus and diabatic heating.

From Fig. S2-S3, we can see that for “Elevated Dust”, the major contributions of temperature tendency differences are radiative and advective processes. As we discussed in the answers to C5, gravity wave response caused by absorbing-dust induced heating is expected and here the tendency changes due to advective process indicated our assumption.

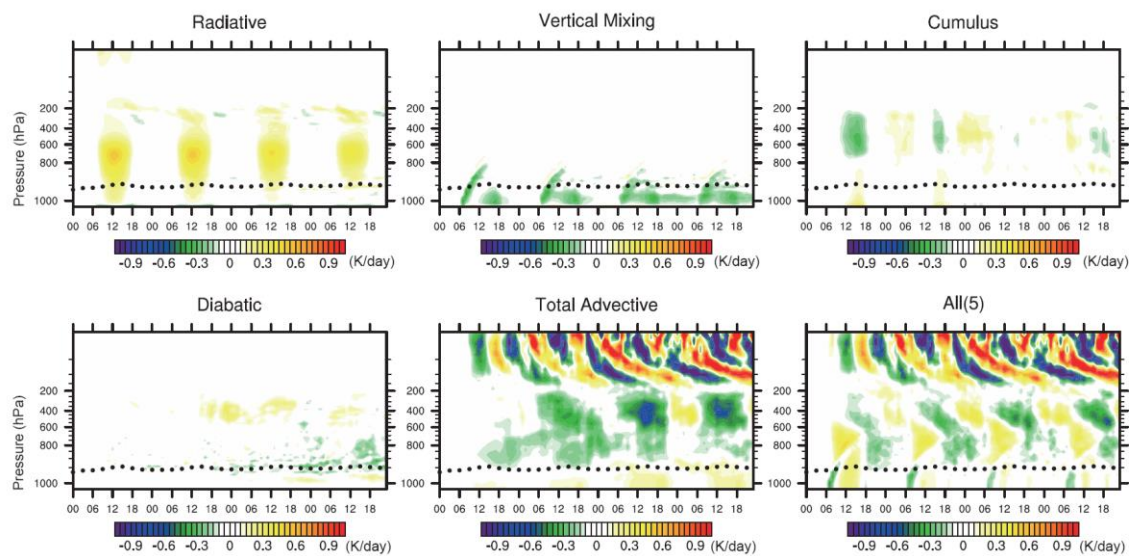

Figure S2. Period averaged (Jul. 8 - Sep 18) temperature tendency differences (RE_ON - RE_OFF) from all contributions, as a function of pressure layers in hPa (y-axis) and the first 96-hour forecast time (x-axis, in UTC time) of the “Elevated Dust” in the eastern MCR. (a) Radiative process, (b) Vertical mixing by PBL process, (c) Cumulus process, (d) Diabatic heating, (e) Total advective process, and (f) the sum of the five processes. Units: (K/day). Black dots indicate the top of boundary layer.

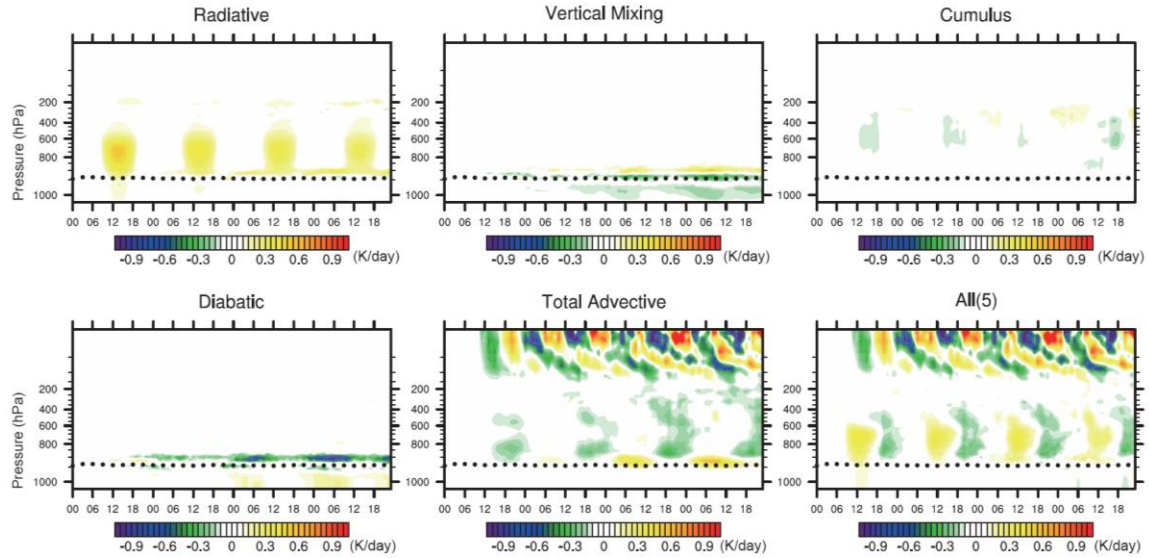

Figure S3. Same as Fig. S2 but for the “Elevated Dust” in the western MCR.

Compared to the “Elevated Dust”, in the case of “Deep Layer of Dust” in the eastern MCR (Fig. S4), the contributions from vertical mixing from PBL process, cumulus and diabatic heating are also important, revealing that phase changes take place. We have added a few discussions in the manuscript too.

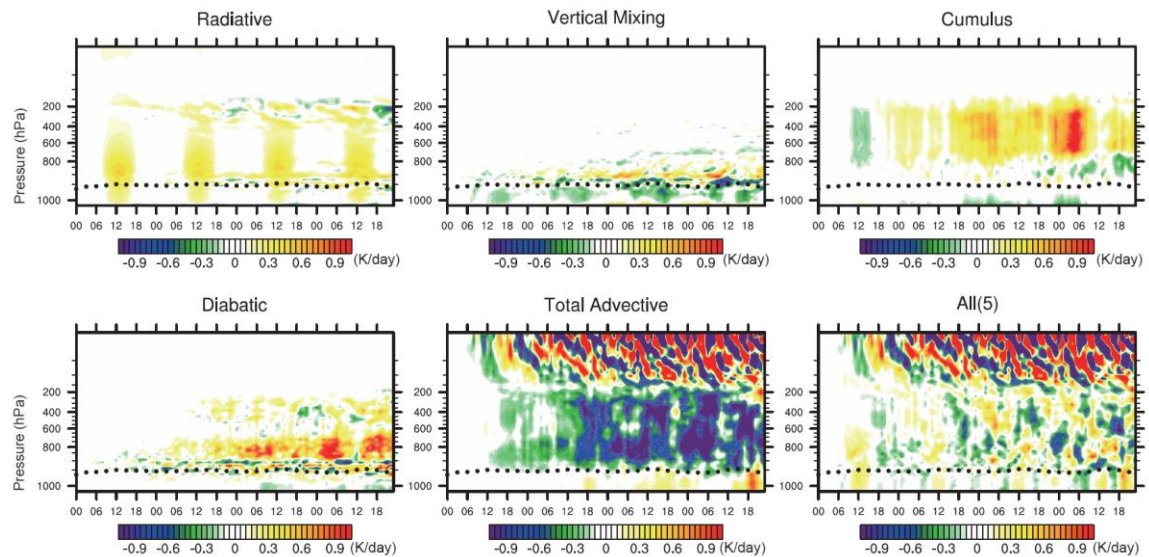

Figure S4. Same as Fig. S2 but for the “Deep Layer of Dust” in the eastern MCR.

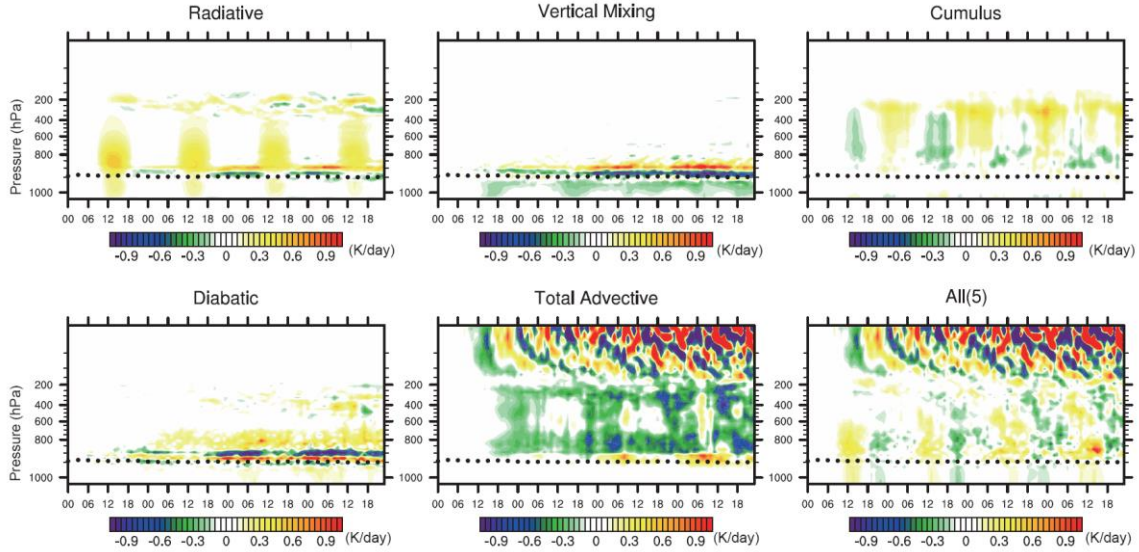

Figure S5. Same as Fig. S2 but for the “Deep Layer of Dust” in the western MCR.

We have put those figures in Fig.6-9e and also added a few discussions in the manuscript (Page 7, lines 32-39; Page 8, lines 18-24; Page 9, lines 19-21; Page 10, lines 1-6).

C12. p.9, 1.8/9: No statistics are presented, just differences of time series. For statistics it would be necessary that you calculated the significance of the changes in RE_ON - RE_OFF as compared to natural variability or something like this.

Thanks for this suggestion! Yes, while the averaged differences are significant, there are also larger changes that occur within the averaging area. To illustrate both aspects, we have added the CFADs (Contoured Frequency Altitude Diagrams) of AOD and the differences (RE_ON – RE_OFF) of temperature, for the “Elevated Dust” and “Deep Layer of Dust” in the eastern and western MCR respectively (Fig. S6-S9, same as Fig. 6-9d in the manuscript). The histogram and statistics (mean value and standard deviation) of temperature differences at certain levels are also given.

In Figure S6 (Statistics of “Elevated Dust” in the eastern MCR), we can see the frequency figures at 36-hr and 48-hr forecasts are consistent with the time series, in most grids it instantly show positive T anomaly at dust layer (around 700 hPa) during the daytime and it shows negative T anomaly below dust layer (around 900 hPa) at 48-hr forecast. The histograms of temperature differences at 730 hPa (for 36-hr forecast) and at 915 hPa (for 48-hr forecast) further reveal that those results are not within noise. Specifically, the

statistics of temperature difference at 915 hPa (at 48-hr forecast) show the mean value is negative (-0.044 degree) with standard deviation 0.441 degree.

Similarly in Figure S7 (Statistics of “Elevated Dust” in the western MCR), the maximum differences in some grids are much larger than the averaged values in Fig. 7a. Besides, in the manuscript, we raised one assumption that “the vertical changes of clouds cause significant positive heating rates anomalies at 900-950 hPa for the western MCR (Fig. 7c) that offset the adiabatic cooling there” as no significant T anomaly at 900-950 hPa were shown from the averaged differences in Fig. 7a. While it’s interesting that two kinds of T anomaly (negative and positive) did show at 900-950hPa in the CFADs at 48-hr forecast. The CFADs further strengthen our statement.

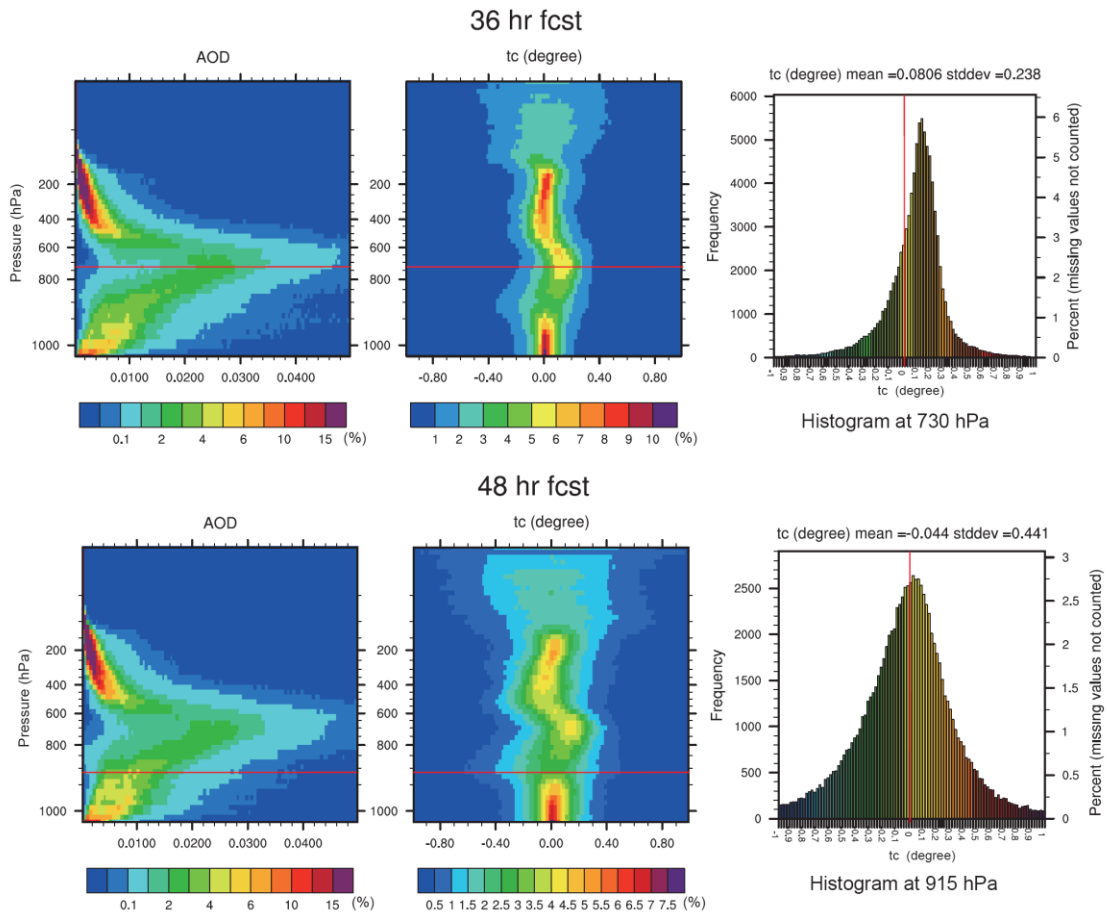

Figure S6. Statistics for the “Elevated Dust” in the eastern MCR at 36-hr (top) and 48-hr (bottom) forecasts. The first and second columns are the CFADs of AOD and differences (RE_ON-RE_OFF) of temperature respectively. The third columns are the histograms of temperature differences at certain levels (indicated as horizontal red lines in the first and second columns). The vertical red lines in the third columns are the lines of value zero.

For both CFADs and histograms, 100 size bins are assigned for X-axis from the minimum to maximum values.

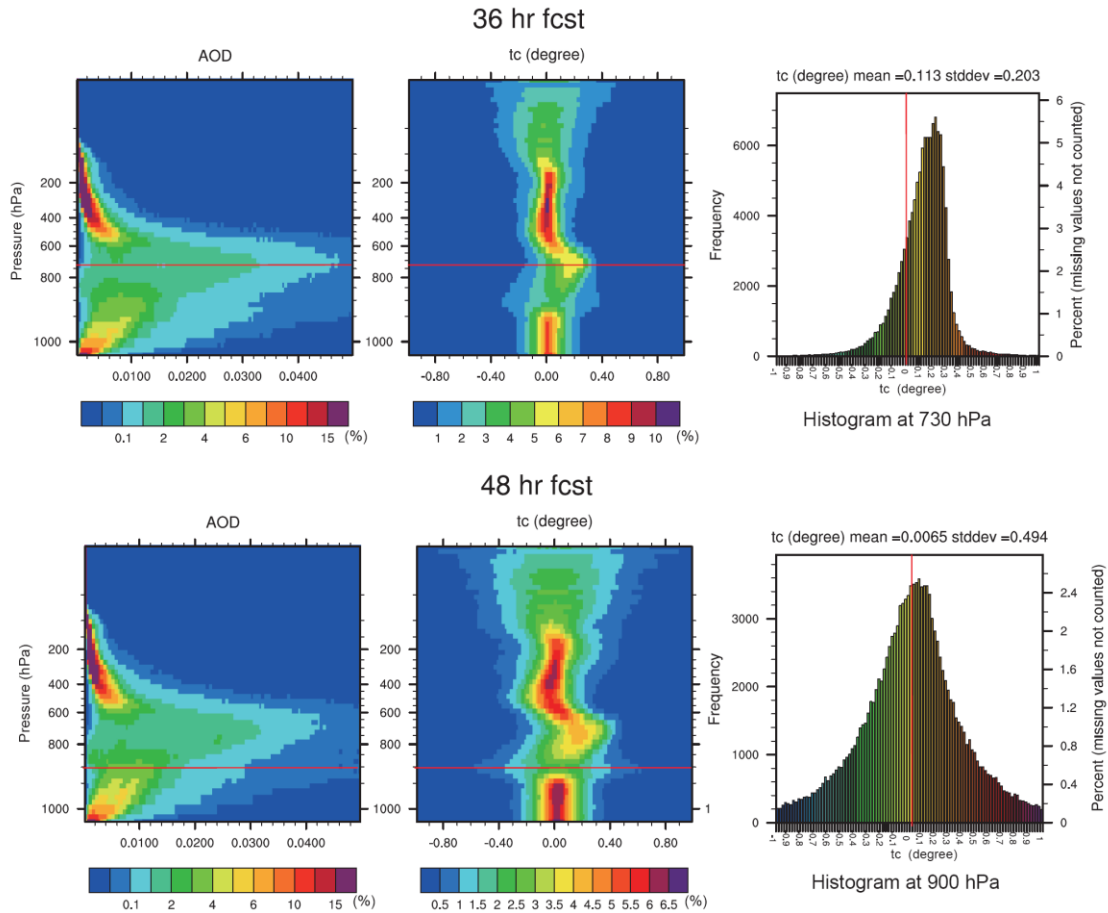

Figure S7. Same as Figure S6 but for the “Elevated Dust” in the western MCR.

As for the “Deep layer of dusts” in the eastern and western MCR (Fig. S8 and S9), the maximum variations are also much larger than the averages.

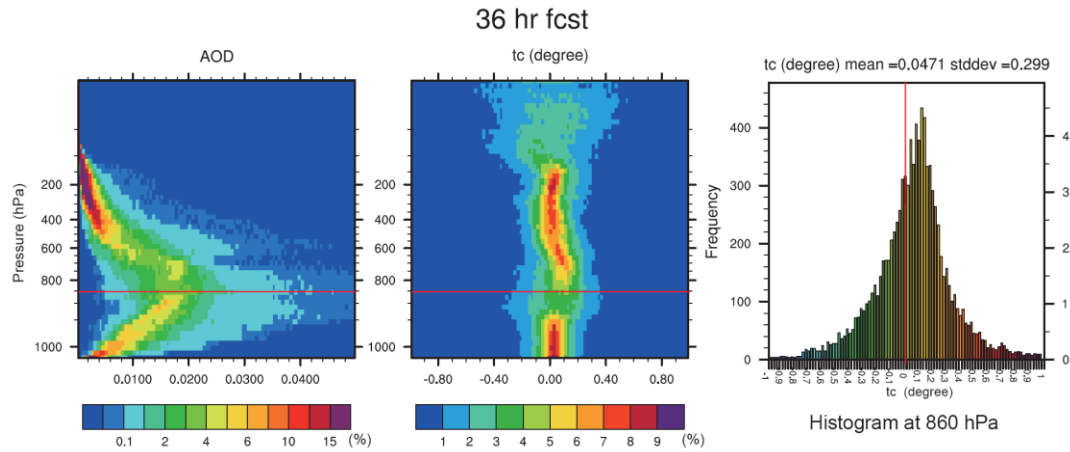

Figure S8. Same as Figure S6 but for the “Deep Layer of Dust” in the eastern MCR. Only 36-hr forecast is given.

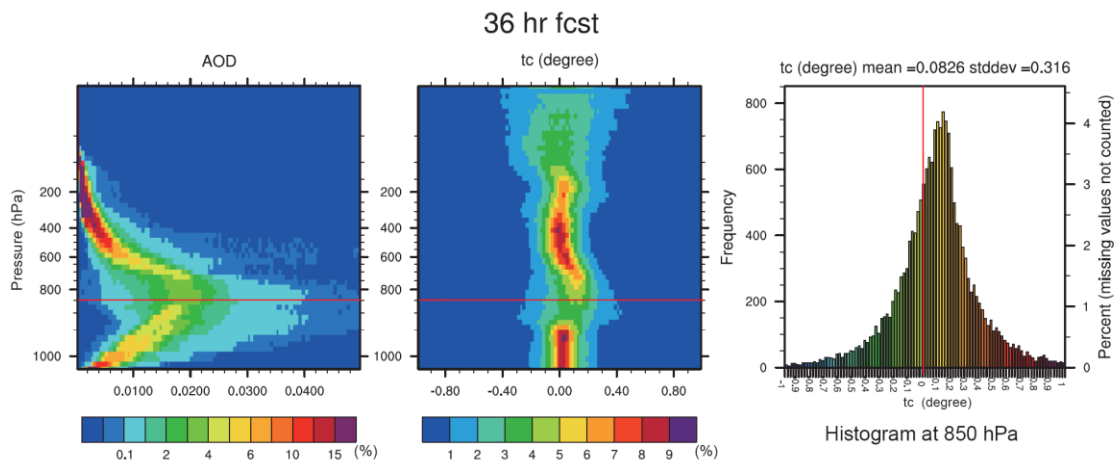

Figure S9. Same as Figure S8 but for the “Deep layer of Dust” in the western MCR.

We have put those figures at 36-hr forecasts in Fig. 6-9d in the manuscript and we also added a few discussions in the manuscript (Page 7, lines 29-31).

C13. p.9, l.30: ...air is relatively dry.... For what?

We are discussing about the possibility of the elevated dust-induced TC intensification in the eastern MCR. As we can see from the statistics of Fig. 6a, CIN just above the PBL

decreases due to the adiabatic cooling below the dust layer which may provide opportunities for TC intensification. However, those statistics are based on averages; for a single TC case, it requires very strict conditions as the two key factors are contradictory. In the eastern MCR, the air is relatively dry as it is close to the dust source region, so the cloud amount is relatively smaller compared to the case in the western MCR (Fig. 6b v.s. Fig. 7b). In one hand, the dryness means no significant clouds-induced heating that could offset the adiabatic cooling, while in the other hand, the dryness also means small chance of TC development.

C14. p.9, l.32: decreases

Corrected.

C15. p.11, line 2: Figure 13d is so patchy that I don't agree that there is a significant warming effect at cloud top. That is not convincing

We have removed the statement.

Reviewer 2#

Chen et al. presented a study focusing on mineral dust radiative effects on thermodynamics and tropical cyclogenesis over the Atlantic Ocean using the meteorology-chemistry coupled WRF-Chem model. A 3DVAR data assimilation system is employed to assimilate MODIS aerosol optical depth (AOD) data to improve model simulation of dust distribution. The study investigated the impacts of Saharan dust layers over the North Atlantic Ocean near the source region and the region further downwind. A main finding is that mineral dust layers either enhance or suppress convection depending on their location relative to the boundary layer.

Quantifying the dust radiative effects of tropical cyclogenesis is a challenging issue and is of great scientific importance. The study can reduce some of the uncertainties with the help of an aerosol data assimilation system. I have some comments listed below mainly for clarification, which I think the authors shall address before considering publish.

We thank Referee #2 for their comments and suggestions that have helped to improve this manuscript. Our responses to comments and the corresponding changes to the manuscript are detailed below in blue text. Revised manuscript is after the response letter. We have added following three parts of content in the manuscript:

1. To show statistical significance of our results, we have added the CFAD (Contoured Frequency Altitude Diagrams) and histogram statistics of the hourly results from the 4-day forecasts in addition to the averaged differences of time series (in Fig. 6-9d). Those can serve as evidence that our results are statistically significant. We also added a few discussions in the manuscript (Page 7, lines 29-31).
2. We also investigated the thermodynamic budget and checked other contributors in addition to the radiative heating rates (in Fig. 6-9e), including vertical mixing from PBL process, cumulus process, diabatic heating, and total advective processes. We also added a few discussions in the manuscript (Page 7, lines 32-39; Page 8, lines 18-24; Page 9, lines 19-21; Page 10, lines 1-6).
3. To explain why dust induced heating lead to changes vertically far from the source, we raised our assumption that dust-induced heating played as a forcing that caused effects far from the source through upward propagating gravity waves. We have stated our assumptions in the answers to Question 4 and also summarized it in the manuscript (Page 8, lines 25-38).

Specific Comments

1) Page 4, Line 2: “Statistics based on long-term periods ...”. The word “long-term” can be misleading. Suggest change to “summer 2006” that the study was focused on.

Corrected.

2) Page 6, Line 15-20: Suggest report the statistics (e.g., mean, correlation coefficients) for the comparisons shown in Figure 3.

Thanks for the suggestion! The statistics are added in Figure 3.

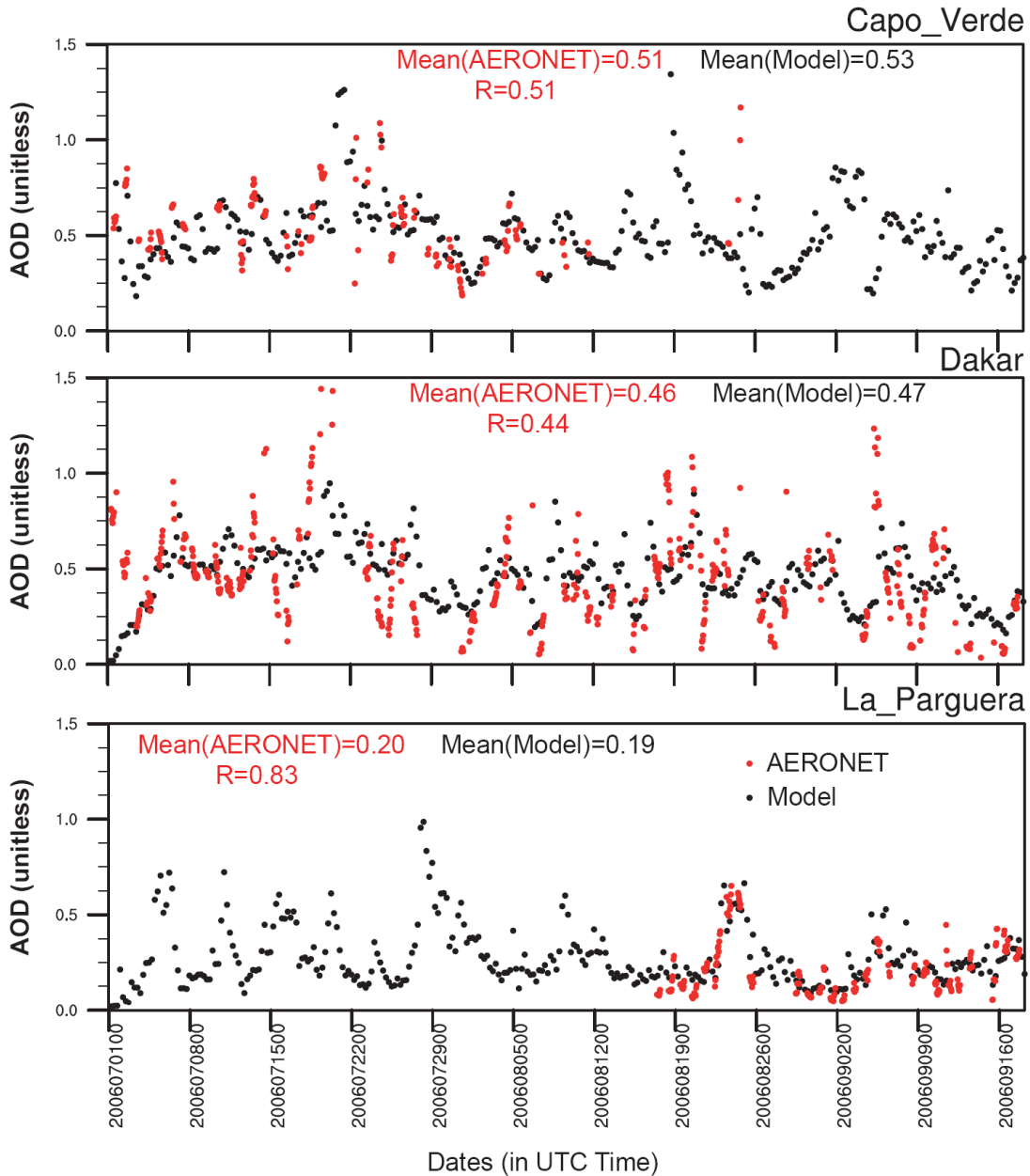

3) Page 7, Line 10-13: The definition of “Deep Layer of Dust” is confusing. Its difference with “Elevated Dust” is not clear in the text. From Figure 8 and 9, it appears that the

“deep layer of dust” shows concentrated AOD below 800 hPa while also extending to the free troposphere. Please clarify.

Yes, we agree that the name of “Deep Layer of Dust” is not very appropriate. We have clarified in the text that “Deep Layer” actually means that the high AOD are mostly located below 700 mb (not really deep).

The purpose to distinguish “the Elevated dust” and the “Deep layer of dust” is to investigate the different radiative effects of dusts at different altitudes. As summarized in the introduction, the semi-direct effect of dust is sensitive to the position of the dust layer relative to clouds. While the definitions of “Elevated dust” and “Deep layer of dust” are somewhat arbitrary, we tried to distinguish the different vertical structures of dusts in the eastern and western MCR regions. As we can see from the CFADs of AOD in Fig. 5, in the eastern MCR the vertical distribution of dusts in most grids is in a rotated V shape, where the high AOD are almost elevated around 700 hPa; in the western MCR, high AOD can be frequently found at 900-950 hPa. To be consistent in the two regions and to distinguish the two types of structures, we define “Deep Layer of Dust” as the case when AOD is larger than 0.015 at 900 or 950 hPa but smaller than 0.02 at 700 hPa. The remaining cases are defined as the “Elevated Dust” while they show the common characteristic of elevated dust (high AOD elevated at 700 hPa).

4) Page 7, Line 25-30: Can you explain why there are significant positive temperature anomalies in the dust layer and negative temperature anomalies above and below the dust? I was expecting some negative temperature anomalies because dust is also radiative scattering.

In the model, for the Saharan dust with such huge load, it is supposed to affect the environment mainly through the direct radiative absorbing effect, thus there are significant positive temperature anomalies in the dust layer. Besides, the semi-direct effect in the manuscript is through the thermodynamics of clouds (as clouds calculation is associated with T/RH in the model).

The reasons for the negative temperature anomalies below and above the dust are mainly from the aspect of atmospheric dynamics. In brief, it’s similar to the internal gravity wave that the dust-induced heating played as a forcing that caused effects far from the source through upward propagating gravity waves. This is a possible paradigm shift in the way we think of the total response from a direct effect of aerosols when the aerosol has a mesoscale organizational structure.

To understand this question, we want to raise the concept of gravity wave response induced by absorbing-dust caused periodic heating. Figure S1(a)-(c) shows the basis of

gravity waves. Figure S1(a) is the typical example of gravity wave that illustrated by the wave that occurred on lakes after small disturbance. Figure S1(b) illustrates the buoyancy oscillation in the atmosphere, that when parcel moves vertically from the equilibrium height ($z = z_0$) after a disturbance, adiabatic buoyancy oscillation would occur due to the buoyancy forcing which would constrain the parcel back to the equilibrium height. The propagation of the buoyancy oscillation leads to internal gravity wave as shown in Fig. S1(c). Figure S1(a)-(c) and the equations are referred to the book "Dynamic Meteorology" (Lv, M., Hou. Z., Zhou Y., Dyanmic Meteorolgy, China Meteorological Press, 2004. P 195-210).

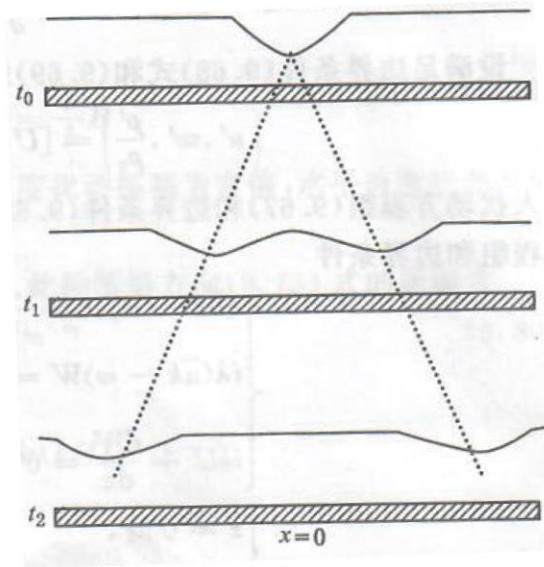

(a)

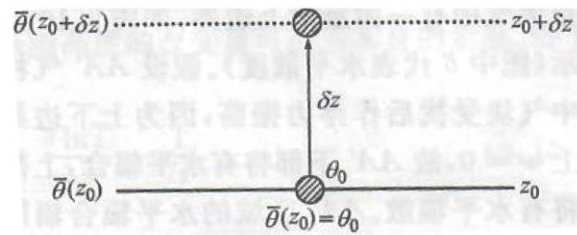

(b)

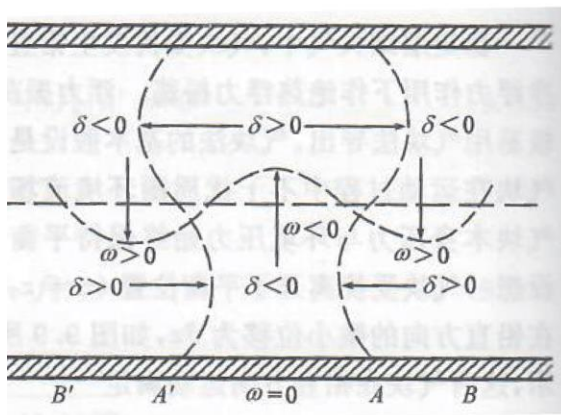

(c)

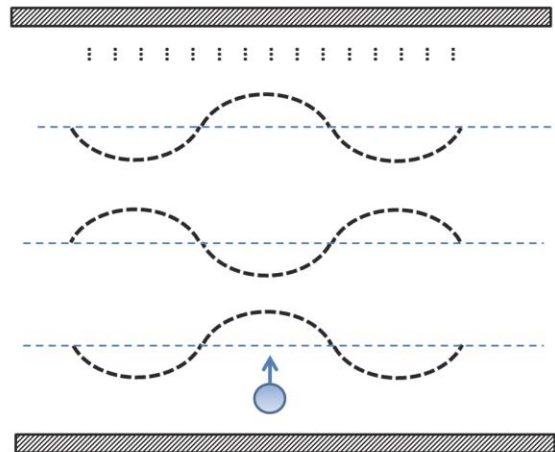

(d)

Figure S1. (a) Gravity wave propagation on a lake, (b) Buoyancy oscillation, (c) The propagation of buoyancy oscillation, (d) The propagation of gravity wave induced by absorbing-dust caused heating.

In the case of buoyancy oscillation, following equations are given

$$\frac{d\omega}{dt} = \frac{d^2}{dt^2}(\delta z) = -\frac{1}{\rho} \frac{\partial p}{\partial z} - g,$$

ω is the parcel vertical velocity, p and ρ are the pressure and density of the parcel, g is the gravity velocity. If the hydrostatic equilibrium is fulfilled by the environment pressure, then

$$\frac{\partial \bar{p}}{\partial z} = -\bar{\rho}g,$$

\bar{p} and $\bar{\rho}$ are the pressure and density of the environment. The parcel pressure is equilibrium to the environment pressure, $p = \bar{p}$, thus the vertical motion can be given as

$$\frac{d^2}{dt^2}(\delta z) = g\left(\frac{\bar{\rho} - \rho}{\rho}\right),$$

According to the definition of potential temperature, then the equation can be given as

$$\frac{d^2}{dt^2}(\delta z) = g\left(\frac{\bar{\theta} - \theta}{\bar{\theta}}\right),$$

$\bar{\theta}$ is the potential temperature of environment. Assume that $\theta_{(z_0)} = \bar{\theta}_{(z_0)}$ at the equilibrium height ($z = z_0$), then the potential temperature of environment at height $z_0 + \delta z$ can be written as

$$\bar{\theta}_{(z_0 + \delta z)} \cong \bar{\theta}_{(z_0)} + \left(\frac{d\bar{\theta}}{dz}\right)\delta z,$$

As the motion is adiabatic and the potential temperature is conserved for the parcel, thus

$$\theta_{(z_0 + \delta z)} = \bar{\theta}_{(z_0)},$$

And the equation can be written as

$$\frac{d^2}{dt^2}(\delta z) + N^2 \delta z = 0,$$

And

$$N^2 \equiv g \frac{d \ln \bar{\theta}}{dz},$$

The adiabatic buoyancy oscillation would occur around the equilibrium height for the parcel, and the frequency of the oscillation is N . N is called as the Brunt-Väisälä frequency.

Figure S1 (c) shows how the buoyancy oscillation is propagated. In the figure, δ is the horizontal divergence. As the buoyancy oscillation occurs in column AA' and the vertical velocity at the boundary $\omega = 0$, there would be horizontal convergence in the bottom of AA' and divergence in the top. The convergence and divergence in column AA' would cause the opposite motions in originally undisturbed AB and A'B' columns, which lead to subsidence at $z = z_0$ in AB and A'B' columns. Thus the vertical motion in column AA' is propagated to adjacent columns by horizontal convergence and divergence. In addition the disturbances of horizontal velocities in the bottom and top regions changes alternatively, thus it shows wave status vertically. As we can see the internal gravity wave propagates both horizontally and vertically.

Similar to the buoyancy oscillation illustrated in Figure S1(c), our assumption of the gravity wave response induced by absorbing-dust caused periodic heating is shown in Figure S1(d). The typical three dimensional perturbation equations in the atmosphere are as below.

$$\left\{ \begin{array}{l} \frac{\partial u'}{\partial t} - f_0 v' + \frac{\partial}{\partial x} \left(\frac{p'}{\rho_0} \right) = 0 \\ \frac{\partial v'}{\partial t} + f_0 u' + \frac{\partial}{\partial y} \left(\frac{p'}{\rho_0} \right) = 0 \\ \lambda \frac{\partial \omega'}{\partial t} + \frac{\partial}{\partial z} \left(\frac{p'}{\rho_0} \right) - \frac{\theta'}{\bar{\theta}} g = 0 \\ \frac{\partial u'}{\partial x} + \frac{\partial v'}{\partial y} + \frac{\partial \omega'}{\partial z} = 0 \\ \frac{\partial}{\partial t} \left(\frac{\theta'}{\bar{\theta}} \right) + \frac{N^2}{g} \omega' = 0 \end{array} \right.$$

When considering the absorbing-dust caused periodic heating force, then the right term in the last energy equation is not zero anymore and it can be written as

$$\frac{\partial}{\partial t} \left(\frac{\theta'}{\bar{\theta}} \right) + \frac{N^2}{g} \omega' = Q_{(x,y,z)} \times \sin(w * t),$$

$Q_{(x,y,z)}$ is the heating function that associated with the position (x,y,z) and also time. It has diurnal cycle which is presented as $\sin(w * t)$.

Compared to the typical internal gravity wave that caused by buoyancy oscillation, the only difference is the dust-induced heating force is much stronger and last for a few hours, thus the wave propagation is also stronger. Besides, it's a periodic forcing with diurnal cycle that the vertical patterns changes alternatively during the daytime (with heating force) and nighttime (without heating source). We believe that most everything we see can be explained by a theoretical treatment of the linear primitive equations forced by a period heat source. Within the heating, upward motion will increase water vapor, but adiabatic cooling will not quite offset the heating, so you can have significant positive T anomaly in the dust layer. But this will not be the case above and below the heating because there is no heating to balance adiabatic changes. Furthermore, because waves are excited in the stratified background state, they propagate vertically and influence temperature and RH changes far from the source (as illustrated in Fig. S1(d)). In particular, I think that is what is happening to the ice clouds. The upward motion from the waves increases the nucleation of ice; subsidence decreases it. As the period heat source occurs every 24 hour and last for a few hours, the propagation of the gravity wave strengthens horizontally and vertically as time increase. I believe that a simple treatment of linear waves could explain a great deal of what we see.

Below figure show the temperature tendency differences from all the contributions, including radiative heating, vertical mixing from PBL process, cumulus process, diabatic heating, total advective processes and the sum of the five parameters for the "Elevated Dust" in the eastern MCR. The term from total advective processes includes both horizontal advection and vertical advection. As horizontal advection becomes less important as the box size increases, the term of total advective process mainly reflects the vertical advection, including the vertical transport of heat (temperature) and the adiabatic cooling. We can see that the major contributions of temperature tendency differences are radiative and advective processes. As we discussed above, gravity wave response caused by absorbing-dust induced heating is expected and here the tendency changes due to advective process indicated our assumption. The cooling by advection explains the temperature cooling around 400 mb and the layer below dust.

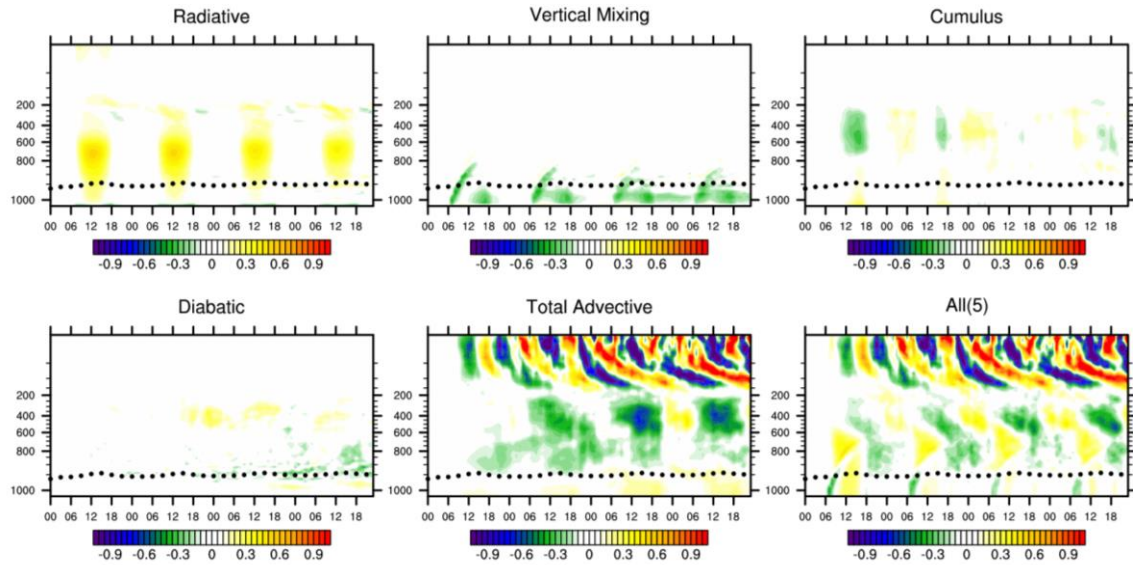

Figure S2. Period averaged (Jul. 8 - Sep 18) temperature tendency differences (RE_ON - RE_OFF) from all contributions, as a function of pressure layers in hPa (y-axis) and the first 96-hour forecast time (x-axis, in UTC time) of the “Elevated Dust” in the eastern MCR. (a) Radiative process, (b) Vertical mixing by PBL process, (c) Cumulus process, (d) Diabatic heating, (e) Total advection process, and (f) the sum of the five processes. Units: (K/day). Black dots indicate the top of boundary layer.

5) Page 8, Line 4-5: Please provide a definition of "buoyancy for PBL parcels", and explain why they are negatively correlated with the temperature anomalies.

Buoyancy represents the difference between the pressure-gradient force and gravity for parcels. The difference in temperature between an air parcel and its immediate environment governs the buoyancy of the parcel.

Here the calculation of “buoyancy for PBL parcels” is borrowed from the CAPE (convective available potential energy) subroutine. Generic CAPE is calculated by integrating vertically the local buoyancy of a parcel from the level of free convection (LFC) to the equilibrium level (EL):

$$CAPE = \int_{z_f}^{z_n} g \left(\frac{T_{v,parcel} - T_{v,env}}{T_{v,env}} \right) dz$$

Where z_f is the height of the level of free convection and z_n is the height of the equilibrium level (neutral buoyancy), where $T_{v,parcel}$ is the virtual temperature of the

specific parcel, where $T_{v,env}$ is the virtual temperature of the environment, and g is the acceleration due to gravity.

CAPE is the integrated energy of a parcel while we want to check the most sensitive layer that at the PBL where very small buoyancy changes might change the direction (negative or positive). Thus we defined the “buoyancy for the parcels at PBL”, it is calculated before the integration of distance. For the layers below dust, the temperature anomalies of environment are negatively correlated with buoyancy for PBL parcels.

6) Page 8, Line 9-20: For the “Elevated Dust” in the western region category, again it is not clear to me why the direct (scattering) and semi-direct (absorption) effects of dust could lead to such a strong warming. Please explain in the text.

As we stated in the answers to question (4), the direct effect of Saharan dust is mainly through the radiative heating due to its absorbing characteristic defined in the model. And our focus is on thermodynamic changes that mainly influence area-mean profiles of temperature and moisture due to direct effect. The semi-direct effect is through the thermodynamics of clouds. Although the microphysical influence of dust aerosols acting as cloud condensation nuclei or ice nuclei is not included in the model set up; as the cloud cover calculations in the model are relevant to the RH/T changes, the cloud-induced semi-direct effect is indeed represented as a consequence of the direct effect in the model.

We have tried to explain the reason in the text why the heating due to dust in the western MCR is much stronger than that in the eastern MCR for the “Elevated Dust”. “The differences of the temperature anomalies above the boundary layer in the two regions may come from the different clouds and heating rates changes (Fig. 6b,c and 7b,c). In both the western and eastern MCR, the low clouds are right at the top of boundary layer. In the western MCR, the cloud amounts are larger than that in the eastern MCR (as the air becomes moister from eastern to western MCR) and the cloud changes are also more prominent. As the dust is concentrated immediately above the low clouds, it is possible that the cloud concentrations are decreased at 900-950 hPa due to the evaporation effect. As the longwave radiation of dust is not included in the model, the heating rates changes due to LW are mainly from the changes of clouds. As cloud-top cooling and cloud-bottom heating normally occur associated with longwave (LW) radiative effects (Fu and Liou 1993), the vertical changes of clouds cause significant positive heating rates anomalies at 900-950 hPa for the western MCR (Fig. 7c) that offset the adiabatic cooling there.”

Besides, the cloud changes in the western MCR are important and thus changes the temperature tendencies anomalies among different processes. In the western MCR, the

negative temperature tendency differences (Fig. S3) due to advective process are much weaker than that in the eastern MCR (Fig. S2) and thus the positive temperature anomalies are much larger than that in the eastern MCR.

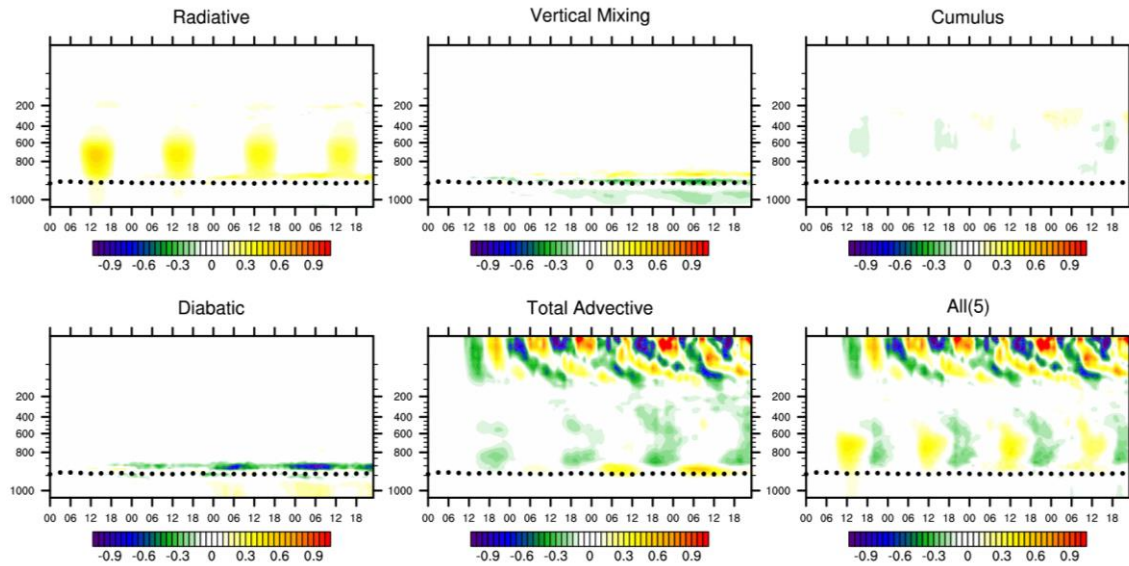

Figure S3. Same as Fig. S2 but for the “Elevated Dust” in the western MCR.

7) Page 10, Line 10-15: What does the right panel of Figure 10 show? The dashed line vs. solid line? This should be explained in the text as well as in the figure caption.

This figure is the averaged Skew-T/ Log-P of the cycle region. The three groups of lines from left to right are dew point, temperature and the air parcel lifted respectively. It shows the vertical profile and also stability of the atmosphere of that region. As one of our coauthor is an expert on meteorology (cyclone), he suggested us to put it there for more information.

8) Page 10, Line 15-18: In Figure 11, why are there large temperature perturbations in the middle and upper troposphere? Through any mechanical pathway or numerical noises? Please clarify.

Please see the details of our concept of upward propagating of gravity wave response due to dust-induced heating in answers to question (4)

9) Page 10, Line 21-22: Figure 12c-d show the differences of temperature and RH due to associated with the dust radiative effects. How are the difference patterns linked to the case study? This is not described in the text.

We want to emphasize that the positive temperature anomaly is associated with the suppression, increased temperature lead to significant CIN increase that inhibit the convection. We also want to show another feature that the changes in circulation and weakened downward motion.

10) Page 26, Figure 10: Please state in the caption what the red dot represents.

Thanks! The red dot is the cyclone/disturbance center tracked by the GFDL vortex tracker. We have clarified in the caption.

Dust Radiative Effects on Atmospheric Thermodynamics and Tropical Cyclogenesis over the Atlantic Ocean Using WRF/Chem Coupled with an AOD Data Assimilation System

Dan Chen¹, Zhiquan Liu¹, Chris Davis¹, Yu Gu²

¹National Center for Atmospheric Research, Boulder, Colorado, USA

5 ²University of California, Los Angeles, Los Angeles, California, USA

Correspondence to: Zhiquan Liu (liuz@ucar.edu) and Dan Chen (dchen@ucar.edu)

Abstract

10 This study investigated the dust radiative effects on atmospheric thermodynamics and tropical cyclogenesis over the Atlantic Ocean using WRF-Chem coupled with an aerosol data assimilation (DA) system. MODIS AOD data were assimilated with the Gridpoint Statistical Interpolation three-dimensional variational DA scheme to depict the Saharan dust outbreak events in 2006 summer. Comparisons with Ozone Monitoring Instrument (OMI), AERosol ROBotic NETwork (AERONET) and Cloud-Aerosol Lidar and Infrared Pathfinder Satellite Observation (CALIPSO) observations showed that the system was capable of reproducing the dust
15 distribution. Two sets of 180-hr forecasts were conducted with the dust radiative effects activated (RE_ON) and inactivated (RE_OFF), respectively. Differences between the RE_ON and RE_OFF forecasts showed that low-altitude (high-altitude) dust inhibits (favors) convection owing to changes in convective inhibition. Heating in dust layers immediately above the boundary layer increases inhibition whereas sufficiently elevated heating allows cooling above the boundary layer that reduces convective inhibition. Semi-direct effects are also noted in
20 which clouds are altered by thermodynamic changes, which then alter cloud-radiative temperature changes. The analysis of a tropical cyclone (TC) suppression case on Sep. 5 shows evidence of enhanced convective inhibition by direct heating in dust, but also suggests that the low-predictability dynamics of moist convection reduces the determinism of the effects of dust on time scales of TC development (days).

1. Introduction

Mineral dust, one of the most abundant aerosol species in the atmosphere, has important weather and climatic effects through its influence on solar and terrestrial radiation and the radiative and physical properties of clouds (e.g., Grassl, 1975; Sokolik et al., 1998; Quijano et al., 2000; Ginoux et al., 2001; Ramanathan et al., 2001; Lau et al., 2009; Zhao et al., 2010). The Sahara desert over North Africa is the largest source of mineral dust in the world. During the summer months, the Saharan dust outbreaks are associated with a dry and hot well-mixed layer (Saharan Air Layer, SAL) extending to ~500 hPa over the North Atlantic Ocean. Saharan dust, often propagating downstream along the SAL to the Atlantic Ocean, can modify the SAL and its environment by changing the energy budget (e.g., Su et al., 2008; Chen et al., 2010; Zhao et al., 2010) through either scattering and absorption of sunlight (direct effect, e.g. Carlson and Benjamin, 1980; Zhu et al., 2007; Rosenfeld et al., 2008; Wong et al., 2009; Chen et al., 2010); thermodynamic effect on clouds (semi-direct, e.g. Hansen et al., 1997); and altering cloud microphysical processes (indirect effects, e.g. Kaufman and Koren, 2006). As pollution and smoke aerosols can increase or decrease the cloud cover, this duality in the effects of aerosols forms one of the largest uncertainties in climate research (Koren et al., 2005, 2008; Kaufman et al., 2006). The term ‘semi-direct effect’ was originally introduced by Hansen et al. (1997) to describe the impact of absorbing aerosols that cause cloud evaporation and thus dissipate the cloud prematurely. Modeling (Lohmann and Feichter 2001; Cook and Highwood 2004) and observational studies (Ackerman et al., 2000) showed that when aerosols are embedded within clouds, increased shortwave absorption could reduce relative humidity and subsequently change cloud cover, e.g., decrease cloud cover especially at the upper level. However, the semi-direct effect of dust is sensitive to the position of the dust layer relative to clouds (Choobari et al., 2014). If the dust layer is located below clouds, heating within the dust layer can enhance convection and thus cloud cover. Absorbing aerosol above the cloud top may inhibit the vertical development of clouds and enhance the horizontal development by the suppression of entrainment due to the increase in temperature above the cloud (Johnson et al., 2004; Koch and Del Genio, 2010). All these lead to either a positive or negative radiative forcing associated with semi-direct effect (Gu et al. 2010, 2015), which is poorly understood for Saharan dust. ~~All these lead to either a positive or negative radiative forcing, as in semi direct effect (Gu et al., 2010, 2015), which is poorly understood for Saharan dust.~~

Tropical cyclones (TCs) in the Atlantic basin often develop from Meso-scale Convective Systems (MCSs) embedded within African easterly waves (AEWs) that originate over West Africa (Landsea, 1993). Whether easterly waves spawn tropical cyclones depends on the maintenance of a mesoscale region of rotation with deep moisture and a minimum of convective inhibition. Dust-induced thermodynamic changes, distinguished from indirect cloud effects, may modulate the environment of convection, thereby altering its frequency and other properties. Such direct and semi-direct effects can, in principle, alter the behavior of tropical disturbances. Several observational and numerical studies (e.g., Karyampudi and Carlson, 1988; Karyampudi and Pierce, 2002; Dunion and Velden, 2004; Evan et al., 2006; Jones et al., 2007; Wu, 2007; Sun et al., 2008, 2009; Pratt and Evans, 2009; Reale et al., 2009, 2014; Shu and Wu, 2009; Chen et al., 2010) have shown evidence for aerosol-induced intensification or weakening of TC development. For example, by using

satellite data, Dunion and Velden (2004) have found that the dry SAL can suppress Atlantic TC activity by increasing the vertical wind shear and stabilizing the environment at low atmospheric levels. They also suggested that convectively driven downdrafts caused by the SAL dry air can be an important inhibiting factor for TCs. Based on a single case of Sep. 5-12, 2006, Sun et al. (2009) also found that with the temperature and humidity assimilation of AIRS observations during dust outbreak periods, the dry and warm SAL was better simulated such that the development of tropical disturbances was inhibited along the southern edge of the SAL due to enhanced downdrafts. By conducting a composite study of 274 cases using AIRS relative humidity, Shu and Wu (2009) provided evidence that the SAL can affect tropical cyclone intensity in both favorable (in the initial development) and unfavorable (subsequent development) manners. Bretl et al. (2015) confirmed the complexity of dust radiative effects by analyzing differences in hurricane genesis and frequency with radiatively active and inactive dust in the aerosol-climate model ECHAM6-HAMAll. These studies indicated that the Saharan dust could indeed influence Atlantic TC genesis while the relationship and mechanisms are not fully understood. Most of recent studies (e.g. Jenkins et al., 2008; Zhang et al., 2009; Hazra et al., 2013; Wang et al., 2014) aimed to reveal the coupled results of microphysical and radiative effects or to emphasize the microphysical impacts of dust on TCs – seeding hurricanes with dust acting as CCN (Cloud Condensation Nuclei). Fewer papers are on solely radiative effects and there is still no consensus whether the radiative effects of dust inhibit or favor TC development.

The magnitude of the radiative impact of dust highly depends upon the distribution of the dust concentration and its optical characteristics. While the modeling of the spatial distribution of the Saharan dust outbreak and its optical depth remains uncertain and challenging, AOD data assimilation (DA), combining satellite-derived AOD observations with numerical model output, has proved to be skillful at improving aerosol and AOD forecasts (Collins et al., 2001; Liu et al., 2011). Liu et al. (2011, hereafter L11) implemented AOD DA within the National Centers for Environmental Prediction (NCEP) Gridpoint Statistical Interpolation (GSI) three-dimensional variational (3DVAR) DA system coupled to the Goddard Chemistry Aerosol Radiation and Transport (GOCART) (Chin et al., 2000, 2002) aerosol scheme within the Weather Research and Forecasting/Chemistry (WRF/Chem) model (Grell et al., 2005). Verification results demonstrated improved aerosol forecasts from AOD DA over a week-long period in a study of a dust storm event over East Asia. Reale et al. (2014) used the NASA GEOS-5 global data assimilation and forecast system to investigate the aerosol direct radiative effects and their impact on the atmospheric dynamics. The improved aerosol and meteorological analysis fields by assimilating MODIS AOD, satellite, and conventional data sets were used to initialize the forecast by GEOS-5. They did two sets of simulations (with dust radiatively active and inactive) for the period of Aug. 15- Sep. 17, 2006. The differences between the two runs revealed the dust suppression effect on Atlantic tropical cyclone – strong dust effects make the environment less conducive to tropical cyclone development.

In this study, we will further extend our previous air quality-oriented study (Chen et al., 2014; Schwartz et al., 2014) to investigate the dust-radiation effects on thermodynamics and TC genesis in the Atlantic Ocean using the GSI-WRF/Chem coupled AOD DA system. Model description and experimental design are presented

in section 2. In section 3, we investigated the dust radiative effects on atmospheric thermodynamics emphasizing temperature and Convective Inhibition Energy (CIN) changes caused by dust at different altitudes. Then we examined the hypothesis that the dust at different altitudes induced different temperature and CIN changes above the top of boundary layer, which in turn may modulate the frequency and strength of the TC genesis in either a favorable or un-favorable manner. Statistics based on ~~long-term periods~~ [the summer of 2006](#) and case analysis were both provided. Conclusions are given in Section 4.

2. Model Description and Experimental Design

Version 3.4.1 of WRF/Chem was employed with “online” coupled meteorological and chemical processes. The model domain with 36-km horizontal grid spacing covers the Atlantic Ocean and the Sahara desert (see Fig. 2). There are 57 vertical levels extending from the surface to 10 hPa. Aerosol direct and semi-direct effects are allowed in WRF/Chem by linking the optical properties of GOCART aerosols (OC and BC with 2 size bins, sulfate, [and](#) dust with 5 size bins and sea salt with 4 size bins) to the Goddard Space Flight Center Shortwave radiation scheme (Chou and Suarez, 1994). The scattering/absorption coefficients and single-scattering albedos are calculated by the "aerosol chemical to aerosol optical properties" module built in WRF/Chem (Barnard et al., 2010). The dust refractive indexes are wavelength dependent. An average single scattering albedo of ~0.9 at 600 nm is reported by Zhao et al. (2010). Aerosol radiative effects on longwave radiation and aerosol indirect effects (i.e., aerosols as Cloud Condensation Nuclei or Ice Nuclei in microphysics scheme) were not implemented for GOCART with the WRF/Chem version used. The WRF single-moment 6-class microphysics scheme and the Grell-Devenyi ensemble cumulus parameterization (Grell and Devenyi, 2002) were used. The dust emission flux is computed as a function of probability source function and surface wind speed (Ginoux et al., 2001). Similar to dust uplifting, sea salt emissions from the ocean are highly dependent on the surface wind speed and calculated as a function of wind speed at 10 m and sea salt particle radius (Chin et al., 2002). The lateral boundary conditions (LBCs) for meteorological fields were provided by the NCEP GFS forecasts. LBCs for chemistry/aerosol fields were idealized profiles embedded within the WRF/Chem model.

NCEP’s GSI 3DVAR DA system was used to assimilate the total 550-nm AOD (hereafter “AOD”) retrievals (Collection 5) from MODIS sensors onboard Terra and Aqua satellites, as described in L11. Retrievals of Deep Blue products over desert (Hsu et al., 2004) and dark targeting products over ocean and vegetated land (Remer et al., 2005) were assimilated in this study. Only AOD retrievals marked with the best quality flag were assimilated (see L11 for more detail). Several analyses of the collection 5 MODIS over-ocean AOD product show that MODIS AOD data accuracies are statistically comparable with other standard aerosol satellite products and can be used in operational aerosol assimilations (Yang et al., 2011; Ahn et al., 2014). L11 implemented AOD DA by using the Collection 5 MODIS 550-nm AOD data in studying a dust storm in East Asia and verification results demonstrated improved aerosol forecasts from AOD DA over a week-long period. More results from our DA simulations, comparing with OMI and AERONET, are given in section 3.

The GSI 3DVAR system calculates a best-fit “analysis” considering the observations (AOD in our case) and background fields (a short-term WRF/Chem forecast in our case) weighted by their error characteristics. The Community Radiative Transfer Model (CRTM) (Han et al., 2006; Liu and Weng, 2006) is used as the AOD observation operator in GSI to transform the GOCART aerosol profiles into AOD. Each aerosol species in 3-D is used as analysis variable of 3DVAR, and the 3-D mass concentrations of the aerosol species are analyzed in a one-step minimization procedure constrained by the observation and background error covariances (BECs). The AOD observation error is assumed to be spatially uncorrelated and modeled in the same way as that in L11. To more accurately reflect the dust-dominated feature, the background error covariance statistics for each aerosol variable were calculated by utilizing the “NMC method” (Parrish and Derber, 1992) based upon the one-month WRF/Chem forecasts for the dust outbreak month of August 2005. Standard deviations and horizontal/vertical correlation length scales of the background errors (separated for each aerosol species) were calculated using the method described by Wu et al. (2002). Note that only column-total 550-nm AOD was assimilated and no aerosol speciation information was contained in the observations. It is important to have the phenomena-specific background error statistics to allow for an appropriate adjustment of individual species. As a function of vertical model level, the domain-averaged standard deviations of the background errors for each GOCART aerosol species are shown in Fig. 1. Consistent with the dust outbreak period, the standard deviations of dust errors are one or two orders of magnitude larger than those of other species. A larger background error of dust allowed larger adjustment of dust field, which is crucial for the aerosol analyses of the Sahara dust outbreak period in this study. Further details for the AOD DA system, including the algorithm, the observation operator, and the modeling of the background and observation error covariances can be found in L11.

We selected the 2006 summer which has been investigated for similar interests in several studies as aforementioned (Sun et al., 2009; Real et al., 2014). The MODIS AOD assimilation experiment was conducted using this GSI-WRF/Chem coupled system. The experiment initialized a 6-hr WRF/Chem forecast every 6-hr starting from 00 UTC 1 Jul. to 00 UTC 18 Sep., 2006. In this period, several TC genesis cases occurred along with the outbreaks of the Saharan dust. The first week of simulation is taken as spin-up time and the results from a later period (Jul. 8 - Sep.18) were analyzed. Meteorological initial condition (IC) for each forecast came from the GFS analysis (i.e., no regional meteorological DA). GSI 3DVAR updated GOCART aerosol variables by assimilating MODIS AOD at 12 UTC and 18 UTC (when AOD observations were available) and using the previous cycle’s 6-hr forecast as the background. Two sets of 180-hr forecasts were made at 00 UTC of each day (Jul. 8 - Sep. 18) from this 6 hourly cycling procedure. The only difference between the two sets of forecasts is that the aerosol radiative feedback is activated (RE_ON) or not (RE_OFF). Note that meteorological ICs in the two 180-hr forecasts are the same (from the GFS analysis) and the forecast differences of meteorological fields between the RE_ON and RE_OFF experiments result solely from the differences in aerosol radiative effects.

It should be noted that in this study, the microphysical influence of dust aerosols acting as cloud condensation nuclei or ice nuclei is not included in the model set up. Only the direct and semi-direct radiative effects are considered in our study. As the cloud cover calculations in the model are relevant to the RH/T

changes, the cloud-induced semi-direct effect is indeed represented as a consequence of the direct effect in the model. Because the model set up is not able to simulate microphysical effects related to dust, our focus is on thermodynamic changes that mainly influence area-mean profiles of temperature and moisture that define the environment for moist convection. Thus, the relationship to cyclogenesis centers on the mechanism by which convection is favored or suppressed by the dust-radiative interaction over a region that includes a nascent cyclone, not on detailed cloud processes within that region.

3. Results

3.1 Verification of assimilated dust outbreaks

Figure 2 shows the 2006 Jul., Aug., and Sep. period-averaged 550-nm AOD in the assimilation experiment compared with Level-3 OMI/Aura 483.5-nm AOD in the study domain. Model simulated results are from the 6-hr forecast valid at 18 UTC which is closest to the OMI pass time. As the OMI data only provide the 342.5, 388.0, 442.0, 463.0 and 483.5 nm AOD, no direct comparison to 550-nm AOD can be made. High 550-nm AOD (0.4-0.7) over the Atlantic Ocean is shown in the DA experiment. Although the simulated 550-nm AOD values are still lower than the OMI 483.5-nm AOD, the locations and shapes of the dust tongues are well represented. The black rectangles define the main dust region and also the Main Cyclogenesis Region (MCR). To distinguish the effects near to and far from the dust source region, the MCR is divided into two regions: the eastern MCR (east of 30 °W) and the western MCR (west of 30 °W).

The simulated 550-nm AODs at three AERONET sites along the dust transport path are also shown in Fig. 3 to verify the aerosol DA performance. The locations of the three AERONET sites are shown as blue dots in Fig. 2 (left panel). The observations obtained from AERONET are interpolated to 550-nm for comparisons (Eck et al., 1999). At Capo Verde and Dakar sites near the dust source region, high AOD values during the dust outbreak periods were successfully reproduced. At La Parguera near the end of the dust path, simulation also captured the AOD fluctuations well.

It is also important to verify the vertical distributions of AOD in the model, as the semi-direct effect of dust is sensitive to the position of the dust layer with respect to clouds. Figure 4 shows the vertical distributions of modeled 550-nm AOD compared to AOD retrievals from the CALIOP instrument on board the Cloud-Aerosol Lidar and Infrared Pathfinder Satellite Observations (CALIPSO) satellite (Winker et al., 2009). The CALIOP AOD product is provided at 5 km (60 m) horizontal (vertical) resolution and was averaged to match the model resolution (36 km) and vertical grid before comparing to the model output. As the CALIPSO path is rather narrow and data availability is limited, it is difficult to find matching dust outbreak cases without any missing data. Here three cross-sections along CALIPSO paths on Jul. 29 and Sep. 5 are shown. The outbreaks of Saharan dust and the westward transport are shown on both days (left panels). In addition, the top-left panel on Jul. 29 shows a maximum of AOD in the western Atlantic which is caused by an earlier dust outbreak on Jul. 23 (not shown). Although CALIPSO shows more high AOD values below 500 m over the ocean, the overall

patterns of the model simulated AOD are similar to CALIPSO observations with high AOD values around 4 km near the source region (top panel) which extended to lower levels (below 2 km) over the ocean.

3.2 Dust-induced vertical thermodynamic structure changes

Given reliable dust fields and associated optical properties with the assimilation of MODIS AOD, the forecast differences between RE_ON and RE_OFF allow us to have a better understanding of the dust-radiative effect and its feedback onto the thermodynamics and dynamics. The analysis in this section is based on the hourly output from the first 96 hours of all forecasts from Jul. 8 - Sep. 18. To distinguish the effects near and far from the African coast, the analysis is conducted for the eastern MCR (near-desert region) and the western MCR (far-from-desert region) separately (Fig. 2). To understand the effects of the vertical distribution of dust, the averaged AOD vertical profiles for both the eastern MCR and western MCR are given in the Contoured Frequency Altitude Diagrams (CFADs) in Fig. 5. The frequencies in the eastern MCR show that the dust from the Sahara Desert is mostly elevated during the westward transport process and the AOD peaks at 700 hPa with values around 0.02-0.03. In the western MCR, high AOD can be frequently found at 900-950 hPa. There are also few cases of deep layers of dust that are not elevated to 700 hPa altitude but with relatively high AOD below 850 hPa. For the western MCR, the frequencies of deep layers of dust are higher than that in the eastern MCR indicating the dust depositing process along the transport path.

To be consistent in the two regions and to distinguish the two types of structures, we define the cases of “Deep Layer of Dust” as AOD larger than 0.015 at 900 or 950 hPa but smaller than 0.02 at 700 hPa. The total sampling ratios are 8.5% and 10.7% in the eastern and western MCR respectively. As the remaining cases show the common characteristic of elevated dust (high AOD elevated at 700 hPa), we also categorized them as the second type - “Elevated Dust”. It should be noted that “Deep Layer of Dust” actually means that the high AOD are mostly located below 700 mb (not really deep). For the four types of dust (“Elevated Dust”/“Deep-Layer Dust” in the eastern/western MCR), thermodynamic/dynamic changes in the first 96 hours between RE_ON and RE_OFF were averaged hourly for the Jul. 8 - Sep. 18 forecasts. The changes (RE_ON – RE_OFF) in temperature (T), relative humidity (RH), vertical velocity (W), Convective Inhibition (CIN), and Buoyancy for boundary layer parcels are shown as pressure-forecast time series in Figs. 6-9(a). To investigate how the clouds were changed due to dust-induced heating effects and also to separate the changes by short- and long-wave cloud radiative effects, the mixing ratios of clouds (liquid plus ice water) and the differences of temperature tendencies (K/day) due to long wave and short wave radiative effects are also given in Fig. 6-9(b-c). To show statistical significance of the results, the CFAD (Contoured Frequency Altitude Diagrams) of AOD and differences of temperatures at 36-hr forecast and also histogram statistics at dust layers are given in Fig. 6-9(d). To check the thermodynamic budget, temperature tendency differences from all the contributions, including radiative heating, vertical mixing from PBL process, cumulus process, diabatic heating, total advective processes and the sum of the five parameters are given in Fig. 6-9(e). The only contribution that's not readily available from the model is the heating term due to horizontal diffusion which would probably be part of a residual. The term from total advective processes includes both horizontal advection and vertical advection. As horizontal advection becomes less important as the box size increases, the term of total advective process mainly reflects the vertical advection, including the vertical transport of heat (temperature) and the adiabatic cooling. Condensational or phase change term, can be expressed as the sum of cumulus and diabatic heating.

For the “Elevated Dust” in the eastern MCR (Fig. 6), the dust was more concentrated above the top of boundary layer (Fig. 6a). Significant positive T anomalies occur around 600-800 hPa due to the dust radiative absorption and the warming has a diurnal variation with largest signal during the strongest solar heating period (12-18 UTC). The CFADs of AOD and temperature differences at 36-hr forecast (valid at 12 UTC, left and middle panels of Fig. 6d) show that the largest temperate anomalies are right at the altitude where AOD is highest and the histogram at that layer (right panel of Fig. 6d) show the mean temperature differences reaches 0.08 degree indicating the result is statistical significant. Obvious negative T anomalies occur both above and below the dust. The negative T anomalies above the dust lag the positive anomalies within the dust and also have a diurnal variation. Below the dust, negative T anomalies start to occur from the night of the second day and do not have a significant diurnal cycle above 950 hPa; but the anomalies extend to lower atmosphere during the morning (07-12 UTC). Correspondingly, positive RH anomalies also occur below dust layer above 950 hPa and the changes show as early as in the night of the first day – several hours after the strong radiative heating during the first afternoon. The positive RH anomalies have the similar pattern as that of the T anomalies just above the PBL, in terms of occurrence time and vertical structure after the second day. As the clouds fields (Fig. 6b) show no significant low-cloud changes and heating rates changes due to LW (Fig. 6c) at 800-950 hPa layer, the cooling below 800 hPa may result from ~~a combination of reduced radiation below the dust layer and the~~ adiabatic upward motion driven by the heating above, similar to the “Elevated Heat Pump” mechanism (Lau et al., 2006, 2009; Gu et al. 2015). Among all the contributions that caused the temperature tendency differences (Fig. 6e), the contribution from advective process is the most prominent in addition to the radiative heating. It caused large negative anomalies below 200 hPa and the changes started from 12-13 UTC in day 1, a few hours after the heating started, indicating important vertical advection changes after radiative heating process. It is also consistent with the assumption of adiabatic cooling effect as mentioned above. It should be noted that T and RH anomalies above the dust layer strengthen with time although the elevated AOD weakens; while strong high ice clouds and heating rate changes above 600 hPa were also seen.

It is notable that although the dust-absorbing caused heating occurs at 700hPa, the changes of temperature and other thermodynamic parameters occur not only in the dust layer but also far from the source. Specifically the T anomalies show the features very similar to internal gravity wave caused by buoyancy oscillation. It’s assumed that the dust-induced heating played as a forcing that caused effects far from the source through upward propagating gravity waves. This is a possible paradigm shift in the way we think of the total response from a direct effect of aerosols when the aerosol has a mesoscale organizational structure. Compared to the internal gravity wave caused by buoyancy oscillation, the only difference is the dust-induced heating force is much stronger and lasts for a few hours, thus the wave propagation is also stronger. Besides, it’s a periodic forcing with diurnal cycle that the vertical patterns changes alternatively during the daytime (with heating force) and nighttime (without heating source). Furthermore, because waves are excited in the stratified background state, they propagate vertically and influence temperature and RH changes far from the source. In particular, we guess that is what is happening to the ice clouds. The upward motion from the waves increases the nucleation of ice; subsidence decreases it. As the period heat source occurs every 24 hour and last for a few hours, the propagation of the gravity wave strengthens horizontally and vertically as time increase.

From the aspect of effects to convection, the cooling and moistening at 850-950 hPa, above the top of boundary layer, lead to significant reduction of CIN during the nighttime. It should be noted that CIN is calculated for parcels lifted from each pressure level, and Fig. 6a shows the value of CIN plotted at the parcel origination level. Buoyancy differences for boundary layer parcels more clearly correspond to differences of temperature above the boundary layer (Fig. 6a). In the cases that boundary-layer parcels are not strongly negatively buoyant, decreased CIN/increased buoyancy just above the top of boundary layer may weaken the inversion and lead to the destabilization of the lower troposphere with respect to deep convection.

For the “Elevated Dust” in the western MCR (Fig. 7), the warming due to dust is stronger than that in the eastern MCR but no cooling occurs below the dust layer, although moistening is still present (Fig. 7a). The differences of the temperature anomalies above the boundary layer in the two regions may come from the different clouds and heating rates changes (Fig. 6b,c,e and 7b,c,e). In both the western and eastern MCR, the low clouds are right at the top of boundary layer. In the western MCR, the cloud amounts are larger than that in the eastern MCR (as the air becomes moister from eastern to western MCR) and the cloud changes are also more prominent. As the dust is concentrated immediately above the low clouds, it is possible that the cloud concentrations are decreased at 900-950 hPa due to the evaporation effect. As the longwave radiation of dust is not included in the model, the heating rates changes due to LW are mainly from the changes of clouds. As cloud-top cooling and cloud-bottom heating normally occur associated with longwave (LW) radiative effects (Fu and Liou 1993), the vertical changes of clouds cause significant positive heating rates anomalies at 900-950 hPa for the western MCR (Fig. 7c) that offset the adiabatic cooling there. Compared to the case in the eastern MCR, the cloud changes is much significant and the cooling due to advection is much weaker in the western MCR (Fig. 7e and Fig. 6e), thus the positive temperature anomalies are much larger. Unlike the cooling near surface in the eastern MCR, slight warming occurs in the western MCR. It is noticeable that the vertical velocity also starts to show negative anomalies at the top of boundary layer from the second day that becomes prominent on the third day. Weakened upward motion, or strengthened downward motion, is consistent with the CIN increase there.

For the “Deep Layer of Dust” in the eastern MCR (Fig. 8), the dust layers are thicker than that of “Elevated Dust” and extend into the boundary layer. The dust absorption causes large positive temperature anomalies below 800 hPa starting from the first day. But the temperature changes become more complicated from the third day when the clouds changes are more prominent. As the dust not only covers the low-cloud layer but also extends to the altitudes above the cloud layer, low clouds change in a mixed manner and redistribute vertically - decreasing at the top of the boundary layer and increasing at the altitudes above. The changes in low level clouds lead to an increase in heating rate around 900 hPa and a slight LW decrease below 900 hPa. In addition to the changes of low liquid clouds at low levels, ice clouds at high levels also change (mostly increase) significantly. While outgoing longwave is mostly controlled by high clouds, it might be the reason for the other maximum differences of heating rates around 200-400 hPa. ~~However, those factors still do not fully explain the negative temperature anomalies starting from the third day, indicating that some other complicated processes occurred in the case of deep layers of dust in the eastern MCR during the later portions~~

~~of forecasts which are not revealed in our analysis here.~~ According to the thermodynamic budget (Fig. 8e), we tried to understand the whole process: maximum warming happens at about 900 mb (just above the boundary layer), which seems to destabilize the atmosphere and result in the vertical development of cumulus (as also shown in latent heat release by cumulus), with enhanced ice cloud water but reduced liquid cloud water; cooling from the third day is because that the advective (or adiabatic) cooling exceeds the heating effect of dust. For this reason the process becomes rather complex from the third day, only the results of the first two days for this type of dust are taken into account in our hypothesis later.

The changes in cases of “Deep Layer of Dust” in the western MCR (Fig. 9) are more explainable. In addition to the dust-absorption-induced heating above the boundary layer, the vertical changes of low-level clouds also lead to large positive heating rates changes at 900 hPa which enhance the positive temperature anomalies and CIN increase there. Ice clouds both increase and decrease during different times which leads to a less coherent signal at high levels. Similar to the case of “Elevated Dust” in the western MCR (Fig. 7), vertical velocity starts to decrease at the top of the boundary layer from the second day and this becomes prominent from the third day onward. The statistics here (Fig. 6-9) show how dust induces changes of temperature, and also cloud, in the lower troposphere that modulate convective inhibition.

3.3 Synthesis

3.3.1 Effect on Deep Convection

Based on the above statistics in section 3.2, we hypothesize that in the early stage of forecasts the altitude of the dust determines whether there is warming or cooling just above the top of the boundary layer. Convection is sensitive to temperature changes just above the boundary layer because this is the layer in which convective inhibition is typically found. For this region, CIN is also very sensitive to the 700 hPa temperature. In the cases where significant heating occurs just above the boundary layer (deep layer of dust in the eastern and western MCR) or at the 700-800 hPa layer (elevated dust in the western MCR), at an elevation where there might be already some convective inhibition, the heating makes the inhibition stronger. This suppresses convection and prevents the TC development. With elevated dust, the heating occurs more near the middle troposphere. Below the dust layer, the atmosphere may experience cooling because of adiabatic ascent forced by the heating above, or by reduced solar absorption near the top of the boundary layer. In regions where air is relatively dry and no significant cloud-induced semi-direct effect occurs to weaken the cooling (the eastern MCR), this cooling could remove inhibition, although convection may not develop at all if it is too dry. In regions with greater relative humidity above the boundary layer (the western MCR), the cooling might be obscured due to the cloud-induced semi-direct effect.

According to our hypothesis, along with temperature and CIN changes elevated dust-induced TC intensification in the eastern MCR and suppression in both the eastern and western MCR would occur under certain conditions, especially when the atmosphere is in neutrally stable condition that little perturbation would change the direction. For the elevated dust-induced TC intensification in the eastern MCR, however, it requires strict conditions as the two key factors are contradictory: no significant clouds-induced heating requires that the

air is relatively dry while TC development requires enough moist for convection. For the suppression cases, the possibilities in the western MCR might be larger than that in the eastern MCR, since the vertical velocity decreases significantly (Fig. 7 and 9) in the western MCR that works in the same direction of the CIN increase at the top of the boundary layer. Besides, we need to keep in mind that instability to moist convection is necessary but not sufficient for the occurrence of organized convective complexes. CIN changes by the temperature anomalies at the top of the boundary layer might be the earliest signal but not the only factor that leads to the intensification/suppression occurrence.

3.3.2 TC case

To interpret the dust-radiative effects on TC development, we choose a case where there is a clear difference in behavior between forecasts with the dust radiative feedback operating, and the feedback turned off. We view the effects of dust on the thermodynamics and the occurrence of deep, moist convection within the vortex. Microphysical effects of dust within the convection itself are not included. Here, the Sep. 5 forecast is used to illustrate a case of suppressed development when dust-radiative forcing is active. There was no TC in the real atmosphere on this date in the location examined here. The vortex developed within a region of cyclonic shear vorticity to the east of hurricane Florence.

Figure 10 clearly shows the suppression of the vortex development that occurred between 72 and 90 hours (Sept. 8). TC suppression case occurred during the 72-90 hour forecasts initialized from 00UTC 5 Sep. The surface wind was almost the same at 00UTC 8 Sep in RE_ON and RE_OFF but it weakened significantly in RE_ON starting from 06UTC and the differences were most prominent at 18UTC. This case is also the same one as in Sun et al. (2009). The cyclone centers were tracked by GFDL [vortex](#) Tracker. Figure 11 shows the cyclone-area-averaged (defined as red rectangles in Fig. 10) AOD, and differences (RE_ON – RE_OFF) for T, RH, W, CIN and buoyancy (for boundary layer parcels) as a function of height and forecast valid time. The time series start from 00UTC 5 Sep. Figure 11 clearly shows the heating due to dust at 800-900 hPa and also the CIN increase/buoyancy decrease above the PBL (black dots) in the first 72-hour forecast, ahead of the suppression.

Figure 12 depicts the west-east cross sections across the center of MCS (red dot in Fig. 10) at 06UTC 8 Sep when different surface wind pattern started to show in RE_ON. Figures 12a-b are the (u, 100×w) streamlines and temperatures from RE_ON and RE_OFF respectively. Figures 12c-d are the differences of temperatures and RH between the two forecasts (RE_ON-RE_OFF). Figure 12c shows different circulation patterns with weakened upward motion in RE_ON around the center of MCS at ~44.6 °W (Fig. 10). Consistent with Sun et al. (2009), the lack of upward motion weakened the large-scale boundary layer convergence which drives the deep and moist convection. Over time, these processes resulted in the erosion of the MCS. The above phenomena are very consistent with our hypothesis and also the statistic about the deep layer of dust in the western MCR: heating caused CIN increase is the earliest signal and weaken upward motion/strengthen downward motion are the accompany results.

Figure 13 show the clouds and heating rates changes for the cyclone region. The largest AOD due to dust outbreak occurred at 600-950 hPa for the first two days (Fig. 11). The low clouds were mostly at 850-950 hPa, thus the low clouds were mostly embedded in the dust layers for the first two days. As the long-wave radiation of dust is not hooked up in the model, it can be seen that in the very beginning (during the daytime of Sep. 5) dust-radiation interaction was mostly through the direct effect of shortwave absorption (Fig. 13e) around the dust maximum that reduced the amount of low clouds slightly (Fig. 13c). The changes of cloud distribution (also including the high clouds) were associated with the long-wave radiation changes consequently which caused obvious clouds changes starting from Sep. 7. When cloud decreases, less heating at the cloud base (cooling effect) and less cooling at the cloud top (warming effect) should be expected. ~~Here the differences of LW heating rates (Fig. 13d) illustrate this.~~ Although clouds started to change significantly from Sep. 7, it is still difficult to interpret the relationships with other factors (e.g. convection, vertical motion) that are associated with limited predictability.

4. Conclusions

In this study, the WRF-Chem model coupled with an AOD DA system was used to investigate the dust radiative effects on atmospheric thermodynamics and tropical cyclogenesis over the Atlantic Ocean during the summer period of 2006 (Jul. 8- Sep. 18). 6-hourly analysis/forecast cycling experiment with the assimilation of MODIS 550-nm AOD was conducted from 00UTC 1 Jul to 00UTC 18 Sep. Comparisons with OMI show that the system depicts the dust outbreak and transport with acceptable accuracy. The dust outbreak and transport features are also consistent with the AERONET and CALIPSO observations in terms of AOD. 180-hr forecasts were then initialized from 00UTC of each day (Jul. 8 – Sep. 18) with the same meteorological ICs interpolated from the GFS analysis but with aerosol radiative effects active (RE_ON) and inactive (RE_OFF). Statistics of dust-induced thermodynamic changes were conducted based on the differences of the first 96 hour forecasts of the two simulations. Four types of dust - “Elevated Dust”/“Deep Layer of Dust” in the eastern MCR/western MCR were categorized and investigated to understand the effects of dust vertical distribution and the distance to dust source region.

Statistical analysis shows that the altitude of the dust caused different thermodynamic changes especially for temperature at the top of the boundary layer, which resulted from the combination of three different processes: 1) direct radiative heating of dust within the dust layer; 2) adiabatic ascent (and cooling) beneath a sufficiently elevated dust layer; (3) changes in low clouds (and associated radiative effects) that result from dust-induced thermodynamic changes. The last process is sensitive to the position of the dust layer relative to clouds and also to the cloud amount. The combinations of these processes caused different temperature changes for different cases at the top of boundary layer: a) significant cooling for the cases of elevated dust in the eastern MCR (near-desert region where air is dry) by combined processes 1 and 2, b) slightly warming for elevated dust in the western MCR by the three processes (where cloud-induced heating offsets adiabatic cooling), and c) significant warming for deep layers of dust in both regions by processes 1 and 3. The statistics showed the temperature anomalies occur as early as in the first 1-2 days, then become prominent during the 2-3 days, and remain consistent to the end of the 96-hour forecast; the only exception is

for the deep layer of dust in the eastern MCR where the later forecasts (after 48 hours) showed much more complicated thermodynamic responses that result from changes in deep convection.

As CIN is sensitive to the temperature just above the boundary layer, we assume that dust-induced temperature changes may modulate convection frequency and intensity. For suppression cases, heating near or above the top of boundary layer leads to a CIN increase and buoyancy decrease for boundary layer parcels, thereby suppressing convection. However, it should be noted that heating within the boundary layer itself, due to dust, can increase CAPE by increasing parcel temperatures and buoyancy. This would offset the warming near and above the top of the PBL. The possibility for suppression to occur in the western MCR is larger than that in the eastern MCR, as the statistics show decreased vertical velocities in the western MCR that contribute to an increase of convective inhibition. While destabilization due to elevated dust is possible in the eastern MCR, it requires more strict conditions that the moist in the air is in a range that does not cause too much clouds and heating rates changes but meanwhile provide enough energy for convection development- which might be contradictory in reality.

The Sep. 5 TC suppression case proved our hypothesis on the deep layer of dust. The case study also revealed that weakened upward (strengthened downward) motions and clouds-induced semi-direct effects were also found at the same time when the suppression occurred. It should be noted that although the simulations are for the two-and-half months (Jul. 8- Sep. 18, 2006), the samples of the TC suppression are limited. We only selected one suppression case which might not be typical enough. More investigations are needed to better understand these complex interactions so as to further evaluate our hypothesis.

Acknowledgements

This work is partially supported by grants from U.S. Air Force Weather Agency. The authors thank [Wei Wang for help with the thermodynamic budget issue](#), Junmei Ban for help with the AERONET graphs and Hailing Zhang for help with the GFDL [vortex](#) Tracker package. [The authors also thank Jin Feng for his helpful discussions on the gravity wave issue](#). NCAR is sponsored by the National Science Foundation.

Reference

- Ackerman, A. S., Toon, O. B., Stevens, D. E., Heymsfield, A. J., Ramanathan, V., and Welton, E. J.: Reduction of tropical cloudiness by soot, *Science*, 288, 1042-1047, doi:10.1126/science.288.5468.1042, 2000.
- Ahn, C., Torres, O., and Jethva, H.: Assessment of OMI near-UV aerosol optical depth over land, *J. Geophys. Res.-Atmos.*, 119, 2457-2473, doi:10.1002/2013jd020188, 2014.
- Barnard, J. C., Fast, J. D., Paredes-Miranda, G., Arnott, W. P., and Laskin, A.: Technical Note: Evaluation of the WRF-Chem "Aerosol Chemical to Aerosol Optical Properties" Module using data from the MILAGRO campaign, *Atmos. Chem. Phys.*, 10, 7325-7340, doi:10.5194/acp-10-7325-2010, 2010.

- Bretl, S., Reutter, P., Raible, C. C., Ferrachat, S., Poberaj, C. S., Revell, L. E., and Lohmann, U.: The influence of absorbed solar radiation by Saharan dust on hurricane genesis, *J. Geophys. Res.-Atmos.*, 120, 1902-1917, doi: 10.1002/2014jd022441, 2015.
- Carlson, T. N., and Benjamin, S. G.: Radiative Heating Rates for Saharan Dust, *J. Atmos. Sci.*, 37, 193-213, doi: 10.1175/1520-0469(1980)037<0193:Rhfsd>2.0.Co;2, 1980.
- Chen, D., Liu, Z., Schwartz, C. S., Lin, H. C., Cetola, J. D., Gu, Y., and Xue, L.: The impact of aerosol optical depth assimilation on aerosol forecasts and radiative effects during a wild fire event over the United States, *Geosci. Model Dev.*, 7, 2709-2715, doi:10.5194/gmd-7-2709-2014, 2014.
- Chen, S. H., Wang, S. H., and Waylonis, M.: Modification of Saharan air layer and environmental shear over the eastern Atlantic Ocean by dust-radiation effects, *J. Geophys. Res.-Atmos.*, 115, Artn D21202. doi:10.1029/2010jd014158, 2010.
- Chin, M., Savoie, D. L., Huebert, B. J., Bandy, A. R., Thornton, D. C., Bates, T. S., Quinn, P. K., Saltzman, E. S., and De Bruyn, W. J.: Atmospheric sulfur cycle simulated in the global model GOCART: Comparison with field observations and regional budgets, *J. Geophys. Res.-Atmos.*, 105, 24689-24712, doi:10.1029/2000jd900385, 2000.
- Chin, M., Ginoux, P., Kinne, S., Torres, O., Holben, B. N., Duncan, B. N., Martin, R. V., Logan, J. A., Higurashi, A., and Nakajima, T.: Tropospheric aerosol optical thickness from the GOCART model and comparisons with satellite and Sun photometer measurements, *J. Atmos. Sci.*, 59, 461-483, doi:10.1175/1520-0469(2002)059<0461:Taotft>2.0.Co;2, 2002.
- Chooari, O. A., Zawar-Reza, P., and Sturman, A.: The global distribution of mineral dust and its impacts on the climate system: A review, *Atmos. Res.*, 138, 152-165, doi:10.1016/j.atmosres.2013.11.007, 2014.
- Chou, M.-D., and Suarez, M. J.: An efficient thermal infrared radiation parameterization for use in general circulation models, *NASA Tech. Memo.*, TM 104606, vol. 3, 25 pp., NASA Goddard Space Flight Cent., Greenbelt, Md. 1994.
- Collins, W. D., Rasch, P. J., Eaton, B. E., Khattatov, B. V., Lamarque, J. F., and Zender, C. S.: Simulating aerosols using a chemical transport model with assimilation of satellite aerosol retrievals: Methodology for INDOEX, *J. Geophys. Res.-Atmos.*, 106, 7313-7336, doi:10.1029/2000jd900507, 2001.
- Cook, J., and Highwood, E. J.: Climate response to tropospheric absorbing aerosols in an intermediate general-circulation model, *Q. J. Roy. Meteor. Soc.*, 130, 175-191, doi:10.1256/qj.03.64, 2004.
- Dunion, J. P., and Velden, C. S.: The impact of the Saharan air layer on Atlantic tropical cyclone activity, *B. Am. Meteorol. Soc.*, 85, 353-365, doi:10.1175/Bams-85-3-353, 2004.
- Eck, T. F., Holben, B. N., Reid, J. S., Dubovik, O., Smirnov, A., O'Neill, N. T., Slutsker, I., and Kinne, S.: Wavelength dependence of the optical depth of biomass burning, urban, and desert dust aerosols, *J. Geophys. Res.-Atmos.*, 104, 31333-31349, doi:10.1029/1999jd900923, 1999.
- Evan, A. T., Dunion, J., Foley, J. A., Heidinger, A. K., and Velden, C. S.: New evidence for a relationship between Atlantic tropical cyclone activity and African dust outbreaks, *Geophys. Res. Lett.*, 33, Artn L19813. doi: 10.1029/2006gl026408, 2006.
- Fu, Q., and Liou, K. N.: Parameterization of the Radiative Properties of Cirrus Clouds, *J. Atmos. Sci.*, 50, 2008-2025, doi: 10.1175/1520-0469(1993)050<2008:Potrpo>2.0.Co;2, 1993.
- Fu, R., Delgenio, A. D., and Rossow, W. B.: Influence of Ocean Surface Conditions on Atmospheric Vertical Thermodynamic Structure and Deep Convection, *J. Climate*, 7, 1092-1108, doi:10.1175/1520-0442(1994)007<1092:Iosco>2.0.Co;2, 1994.
- Ginoux, P., Chin, M., Tegen, I., Prospero, J. M., Holben, B., Dubovik, O., and Lin, S. J.: Sources and distributions of dust aerosols simulated with the GOCART model, *J. Geophys. Res.-Atmos.*, 106, 20255-20273, doi:10.1029/2000jd000053, 2001.

Gray, W. M.: Global View of Origin of Tropical Disturbances and Storms, *Mon. Weather Rev.*, 96, 669-700, doi:10.1175/1520-0493(1968)096<0669:Gvotoo>2.0.Co;2, 1968.

Grassl, H., Albedo Reduction and Radiative Heating of Clouds by Absorbing Aerosol Particles, *Contrib. Atmos. Phys.*, 48, 199–210. 1975.

5 Grell, G. A., and Devenyi, D.: A generalized approach to parameterizing convection combining ensemble and data assimilation techniques, *Geophys. Res. Lett.*, 29, Artn 1693. doi:10.1029/2002gl015311, 2002.

Grell, G. A., Peckham, S. E., Schmitz, R., McKeen, S. A., Frost, G., Skamarock, W. C., and Eder, B.: Fully coupled "online" chemistry within the WRF model, *Atmos. Environ.*, 39, 6957-6975, doi:10.1016/j.atmosenv.2005.04.027, 2005.

10 Gu, Y., Liou, K. N., Chen, W., and Liao, H.: Direct climate effect of black carbon in China and its impact on dust storms, *J. Geophys. Res.-Atmos.*, 115, Artn D00k14. doi:10.1029/2009jd013427, 2010.

Gu, Y., Xue, Y., De Sales, F., and Liou, K. N.: A GCM investigation of dust aerosol impact on the regional climate of North Africa and South/East Asia, *Clim. Dynam.*, 46, 2353-2370, doi:10.1007/s00382-015-2706-y, 2016.

15 Han, Y., van Delst, P., Liu, Q., Weng, F., Yan, B., Treadon, R., and Derber, J.: JCSDA Community Radiative Transfer Model (CRTM)- Version 1, NOAA Tech. Rep. NESDIS 122, 33 pp., NOAA Silver Spring, Md. 2006.

Hansen, J., Sato, M., and Ruedy, R.: Radiative forcing and climate response, *J. Geophys. Res.-Atmos.*, 102, 6831-6864, doi:10.1029/96jd03436, 1997.

20 Hazra, A., Mukhopadhyay, P., Taraphdar, S., Chen, J. P., and Cotton, W. R.: Impact of aerosols on tropical cyclones: An investigation using convection-permitting model simulation, *J. Geophys. Res.-Atmos.*, 118, 7157-7168, doi:10.1002/jgrd.50546, 2013.

Hsu, N. C., Tsay, S. C., King, M. D., and Herman, J. R.: Aerosol properties over bright-reflecting source regions, *Ieee T. Geosci. Remote.*, 42, 557-569, doi:10.1109/Tgrs.2004.824067, 2004.

25 Jenkins, G. S., Pratt, A. S., and Heymsfield, A.: Possible linkages between Saharan dust and tropical cyclone rain band invigoration in the eastern Atlantic during NAMMA-06, *Geophys. Res. Lett.*, 35, Artn L08815. doi: 10.1029/2008gl034072, 2008.

Johnson, B. T., Shine, K. P., and Forster, P. M.: The semi-direct aerosol effect: Impact of absorbing aerosols on marine stratocumulus, *Q. J. Roy. Meteor. Soc.*, 130, 1407-1422, doi:10.1256/qj.03.61, 2004.

Jones, T. A., Cecil, D. J., and Dunion, J.: The environmental and inner-core conditions governing the intensity of Hurricane Erin (2001), *Weather Forecast*, 22, 708-725, doi:10.1175/Waf1017.1, 2007.

30 Karyampudi, V. M., and Carlson, T. N.: Analysis and Numerical Simulations of the Saharan Air Layer and Its Effect on Easterly Wave Disturbances, *J. Atmos. Sci.*, 45, 3102-3136, doi:10.1175/1520-0469(1988)045<3102:Aansot>2.0.Co;2, 1988.

35 Karyampudi, V. M., and Pierce, H. F.: Synoptic-scale influence of the Saharan air layer on tropical cyclogenesis over the eastern Atlantic, *Mon. Weather Rev.*, 130, 3100-3128, doi:10.1175/1520-0493(2002)130<3100:Ssiots>2.0.Co;2, 2002.

Kaufman, Y. J., and Koren, I.: Smoke and pollution aerosol effect on cloud cover, *Science*, 313, 655-658, doi:10.1126/science.1126232, 2006.

Koch, D., and Del Genio, A. D.: Black carbon semi-direct effects on cloud cover: review and synthesis, *Atmos. Chem. Phys.*, 10, 7685-7696, doi:10.5194/acp-10-7685-2010, 2010.

40 Koren, I., Kaufman, Y. J., Rosenfeld, D., Remer, L. A., and Rudich, Y.: Aerosol invigoration and restructuring of Atlantic convective clouds, *Geophys. Res. Lett.*, 32, Artn L14828. doi:10.1029/2005gl023187, 2005.

- Koren, I., Martins, J. V., Remer, L. A., and Afargan, H.: Smoke invigoration versus inhibition of clouds over the Amazon, *Science*, 321, 946-949, doi:10.1126/science.1159185, 2008.
- Landsea, C. W.: A Climatology of Intense (or Major) Atlantic Hurricanes, *Mon. Weather Rev.*, 121, 1703-1713, doi:10.1175/1520-0493(1993)121<1703:Acoima>2.0.Co;2, 1993.
- 5 Lau, K. M., Kim, M. K., and Kim, K. M.: Asian summer monsoon anomalies induced by aerosol direct forcing: the role of the Tibetan Plateau, *Clim. Dynam.*, 26, 855-864, doi:10.1007/s00382-006-0114-z, 2006.
- Lau, K. M., Kim, K. M., Sud, Y. C., and Walker, G. K.: A GCM study of the response of the atmospheric water cycle of West Africa and the Atlantic to Saharan dust radiative forcing, *Ann. Geophys.-Germany*, 27, 4023-4037, doi:10.5194/angeo-27-4023-2009, 2009.
- 10 Liu, Q. H., and Weng, F. Z.: Advanced doubling-adding method for radiative transfer in planetary atmospheres, *J. Atmos. Sci.*, 63, 3459-3465, doi:10.1175/Jas3808.1, 2006.
- Liu, Z. Q., Liu, Q. H., Lin, H. C., Schwartz, C. S., Lee, Y. H., and Wang, T. J.: Three-dimensional variational assimilation of MODIS aerosol optical depth: Implementation and application to a dust storm over East Asia, *J. Geophys. Res.-Atmos.*, 116, Artn D23206. doi:10.1029/2011jd016159, 2011.
- 15 Lohmann, U., and Feichter, J.: Can the direct and semi-direct aerosol effect compete with the indirect effect on a global scale?, *Geophys. Res. Lett.*, 28, 159-161, doi:10.1029/2000gl012051, 2001.
- Parrish, D. F., and Derber, J. C.: The National-Meteorological-Centers Spectral Statistical-Interpolation Analysis System, *Mon. Weather Rev.*, 120, 1747-1763, doi:10.1175/1520-0493(1992)120<1747:Tnmcss>2.0.Co;2, 1992.
- Pratt, A. S., and Evans, J. L.: Potential Impacts of the Saharan Air Layer on Numerical Model Forecasts of North Atlantic
20 Tropical Cyclogenesis, *Weather Forecast*, 24, 420-435, doi:10.1175/2008waf2007090.1, 2009.
- Quijano, A. L., Sokolik, I. N., and Toon, O. B.: Radiative heating rates and direct radiative forcing by mineral dust in cloudy atmospheric conditions, *J. Geophys. Res.-Atmos.*, 105, 12207-12219, doi:10.1029/2000jd900047, 2000.
- Ramanathan, V., Crutzen, P. J., Kiehl, J. T., and Rosenfeld, D.: Atmosphere - Aerosols, climate, and the hydrological cycle, *Science*, 294, 2119-2124, doi:10.1126/science.1064034, 2001.
- 25 Reale, O., Lau, W. K., Kim, K. M., and Brin, E.: Atlantic Tropical Cyclogenetic Processes during SOP-3 NAMMA in the GEOS-5 Global Data Assimilation and Forecast System, *J. Atmos. Sci.*, 66, 3563-3578, doi:10.1175/2009jas3123.1, 2009.
- Reale, O., Lau, K. M., da Silva, A., and Matsui, T.: Impact of assimilated and interactive aerosol on tropical cyclogenesis, *Geophys. Res. Lett.*, 41, 3282-3288, doi:10.1002/2014gl059918, 2014.
- 30 Remer, L. A., Kaufman, Y. J., Tanre, D., Mattoo, S., Chu, D. A., Martins, J. V., Li, R. R., Ichoku, C., Levy, R. C., Kleidman, R. G., Eck, T. F., Vermote, E., and Holben, B. N.: The MODIS aerosol algorithm, products, and validation, *J. Atmos. Sci.*, 62, 947-973, doi:10.1175/Jas3385.1, 2005.
- Rosenfeld, D., Lohmann, U., Raga, G. B., O'Dowd, C. D., Kulmala, M., Fuzzi, S., Reissell, A., and Andreae, M. O.: Flood or drought: How do aerosols affect precipitation?, *Science*, 321, 1309-1313, doi:10.1126/science.1160606, 2008.
- 35 Schwartz, C. S., Liu, Z. Q., Lin, H. C., and Cetola, J. D.: Assimilating aerosol observations with a "hybrid" variational-ensemble data assimilation system, *J. Geophys. Res.-Atmos.*, 119, 4043-4069, doi:10.1002/2013JD020937, 2014.
- Shu, S. J., and Wu, L. G.: Analysis of the influence of Saharan air layer on tropical cyclone intensity using AIRS/Aqua data, *Geophys. Res. Lett.*, 36, Artn L09809. doi:10.1029/2009gl037634, 2009.
- Sokolik, I. N., Toon, O. B., and Bergstrom, R. W.: Modeling the radiative characteristics of airborne mineral aerosols at
40 infrared wavelengths, *J. Geophys. Res.-Atmos.*, 103, 8813-8826, doi:10.1029/98jd00049, 1998.

Su, J., Huang, J. P., Fu, Q., Minnis, P., Ge, J. M., and Bi, J. R.: Estimation of Asian dust aerosol effect on cloud radiation forcing using Fu-Liou radiative model and CERES measurements, *Atmos. Chem. Phys.*, 8, 2763-2771, doi:10.5194/acp-8-2763-2008, 2008.

5 Sun, D. L., Lau, K. M., and Kafatos, M.: Contrasting the 2007 and 2005 hurricane seasons: Evidence of possible impacts of Saharan dry air and dust on tropical cyclone activity in the Atlantic basin, *Geophys. Res. Lett.*, 35, Artn L15405. doi:10.1029/2008gl034529, 2008.

Sun, D. L., Lau, W. K. M., Kafatos, M., Boybeyi, Z., Leptoukh, G., Yang, C. W., and Yang, R. X.: Numerical Simulations of the Impacts of the Saharan Air Layer on Atlantic Tropical Cyclone Development, *J. Climate*, 22, 6230-6250, doi:10.1175/2009jcli2738.1, 2009.

10 Wang, Y., Lee, K. H., Lin, Y., Levy, M., and Zhang, R. Y.: Distinct effects of anthropogenic aerosols on tropical cyclones, *Nat. Clim. Change*, 4, 368-373, doi:10.1038/Nclimate2144, 2014.

Williams, E., and Renno, N.: An Analysis of the Conditional Instability of the Tropical Atmosphere, *Mon. Weather Rev.*, 121, 21-36, doi:10.1175/1520-0493(1993)121<0021:Aaotci>2.0.Co;2, 1993.

15 Winker, D. M., Vaughan, M. A., Omar, A., Hu, Y. X., Powell, K. A., Liu, Z. Y., Hunt, W. H., and Young, S. A.: Overview of the CALIPSO Mission and CALIOP Data Processing Algorithms, *J. Atmos. Oceanic Tech.*, 26, 2310-2323, doi:10.1175/2009JTECHA1281.1, 2009.

Wong, S., Dessler, A. E., Mahowald, N. M., Yang, P., and Feng, Q.: Maintenance of Lower Tropospheric Temperature Inversion in the Saharan Air Layer by Dust and Dry Anomaly, *J. Climate*, 22, 5149-5162, doi:10.1175/2009jcli2847.1, 2009.

20 Wu, L. G.: Impact of Saharan air layer on hurricane peak intensity, *Geophys. Res. Lett.*, 34, Artn L09802. doi: 10.1029/2007gl029564, 2007.

Wu, W. S., Purser, R. J., and Parrish, D. F.: Three-dimensional variational analysis with spatially inhomogeneous covariances, *Mon. Weather Rev.*, 130, 2905-2916, doi:10.1175/1520-0493(2002)130<2905:Tdvaws>2.0.Co;2, 2002.

25 Yang, S., Shi, G. Y., Chen, L., Wang, B., and Yang, H. L.: Evaluation of Moderate-Resolution Imaging Spectroradiometer (MODIS) Deep Blue Aerosol Products Using Ground-Based Measurements over Beijing, *Sola*, 7, 133-136, doi:10.2151/sola.2011-034, 2011.

Zhang, H. N., McFarquhar, G. M., Cotton, W. R., and Deng, Y.: Direct and indirect impacts of Saharan dust acting as cloud condensation nuclei on tropical cyclone eyewall development, *Geophys. Res. Lett.*, 36, Artn L06802. doi:10.1029/2009gl037276, 2009.

30 Zhao, C., Liu, X., Leung, L. R., Johnson, B., McFarlane, S. A., Gustafson, W. I., Fast, J. D., and Easter, R.: The spatial distribution of mineral dust and its shortwave radiative forcing over North Africa: modeling sensitivities to dust emissions and aerosol size treatments, *Atmos. Chem. Phys.*, 10, 8821-8838, doi:10.5194/acp-10-8821-2010, 2010.

Zhu, A., Ramanathan, V., Li, F., and Kim, D.: Dust plumes over the Pacific, Indian, and Atlantic oceans: Climatology and radiative impact, *J. Geophys. Res.-Atmos.*, 112, Artn D16208. doi:10.1029/2007jd008427, 2007.

35 Zipser, E. J., Twohy, C. H., Tsay, S. C., Thornhill, K. L., Tanelli, S., Ross, R., Krishnamurti, T. N., Ji, Q., Jenkins, G., Ismail, S., Hsu, N. C., Hood, R., Heymsfield, G. M., Heymsfield, A., Halverson, J., Goodman, H. M., Ferrare, R., Dunion, J. P., Douglas, M., Cifelli, R., Chen, G., Browell, E. V., and Anderson, B.: The Saharan Air Layer and the Fate of African Easterly Waves, *B. Am. Meteorol. Soc.*, 90, 1137-1156, doi:10.1175/2009bams2728.1, 2009.

Averaged Standard Deviation Profile

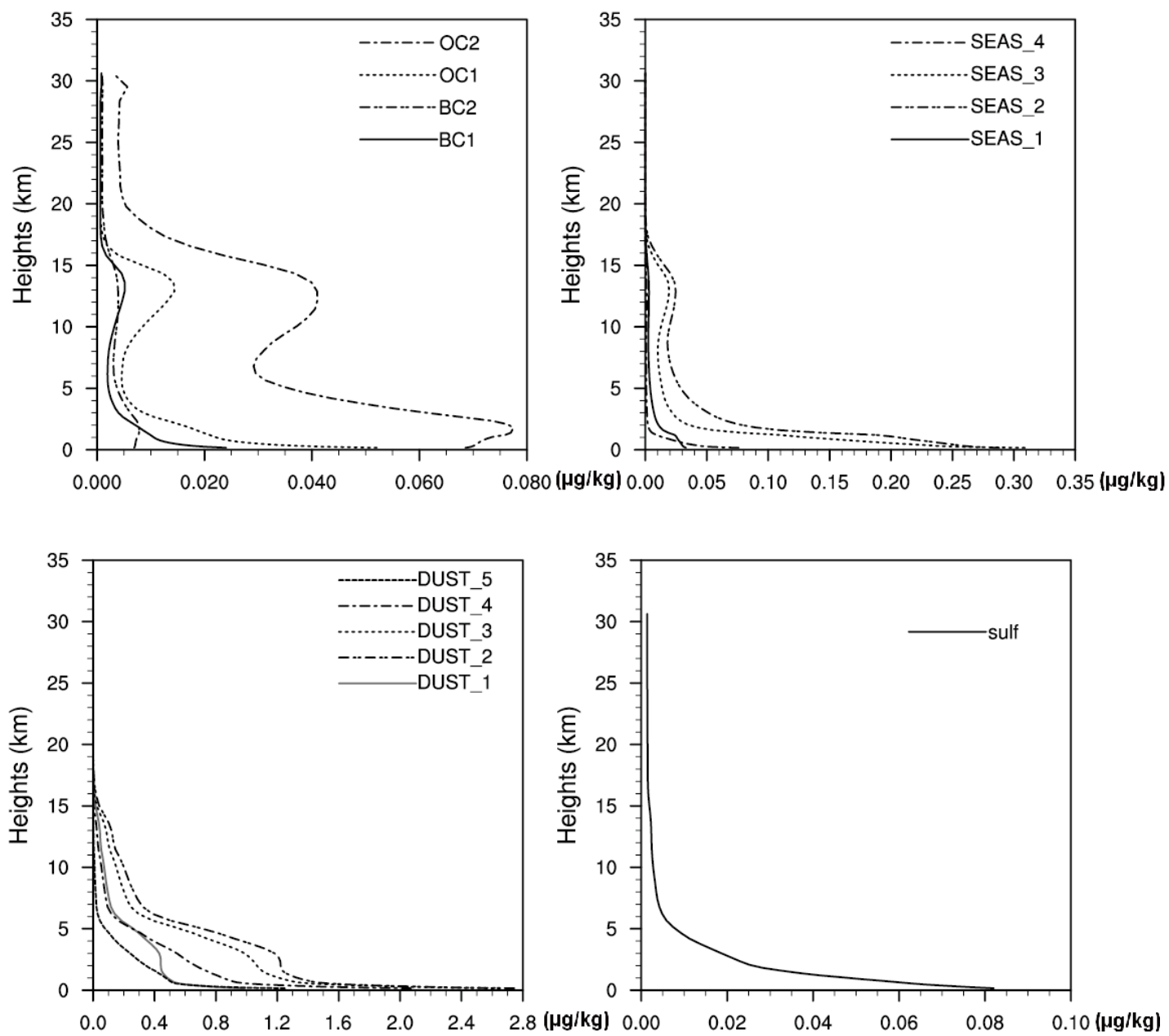

Figure 1. Domain-averaged standard deviations of background errors ($\mu\text{g}/\text{kg}$) as a function of height for each aerosol variable.

5

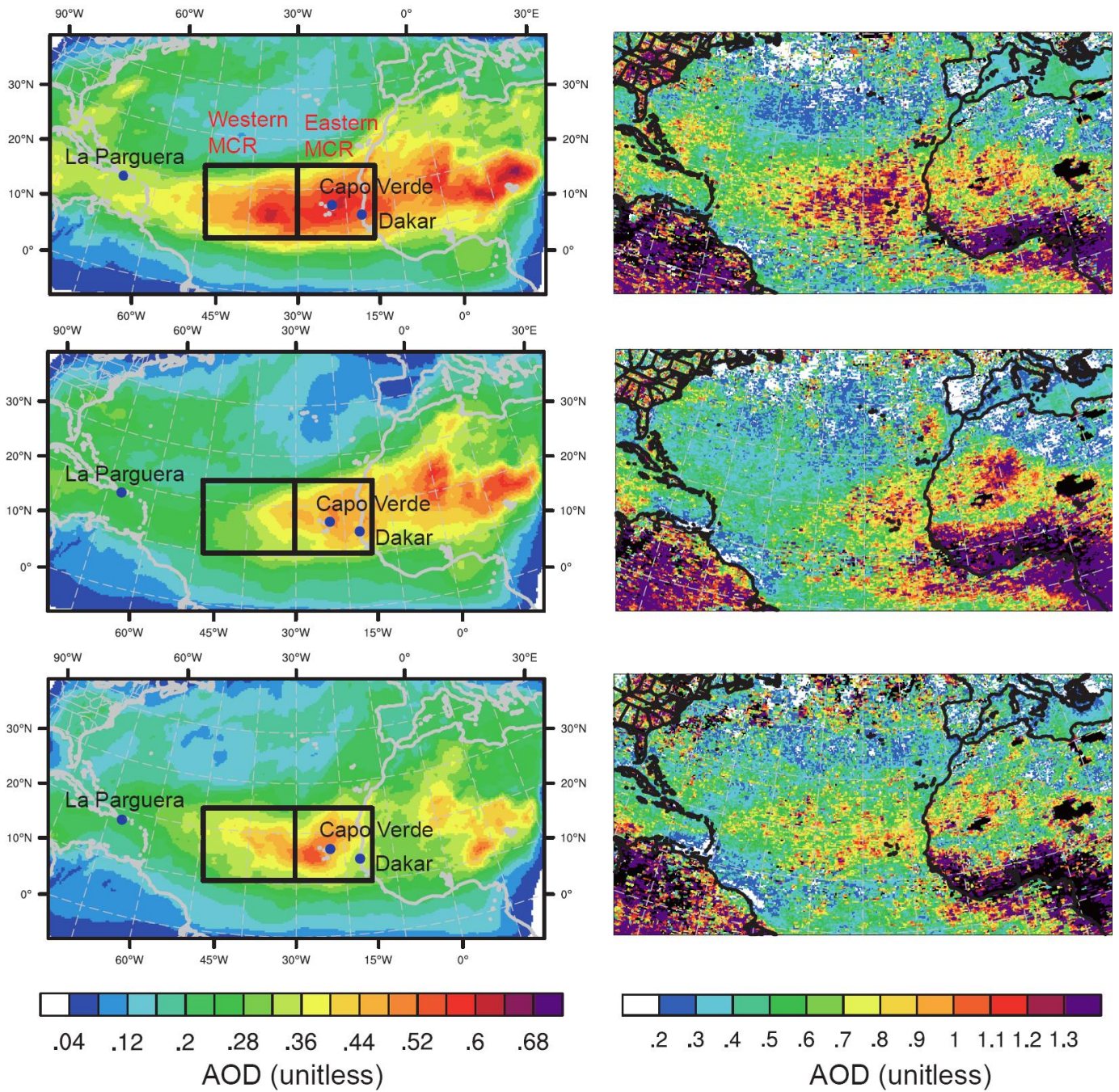

Figure 2. Time-averaged 550-nm AOD in data assimilation experiment (left) compared with Level-3 OMI/Aura 483.5-nm AOD (right). Averaged period: Jul. 8-31 (top), Aug. 1-31 (middle), Sep. 1-17 (bottom). The rectangles are defined as the Main Cyclogenesis Region (MCR), including the eastern MCR and the western MCR. The blue dots (left panels) are the AERONET sites used in Fig. 3. The scales on the left and right color bars are different.

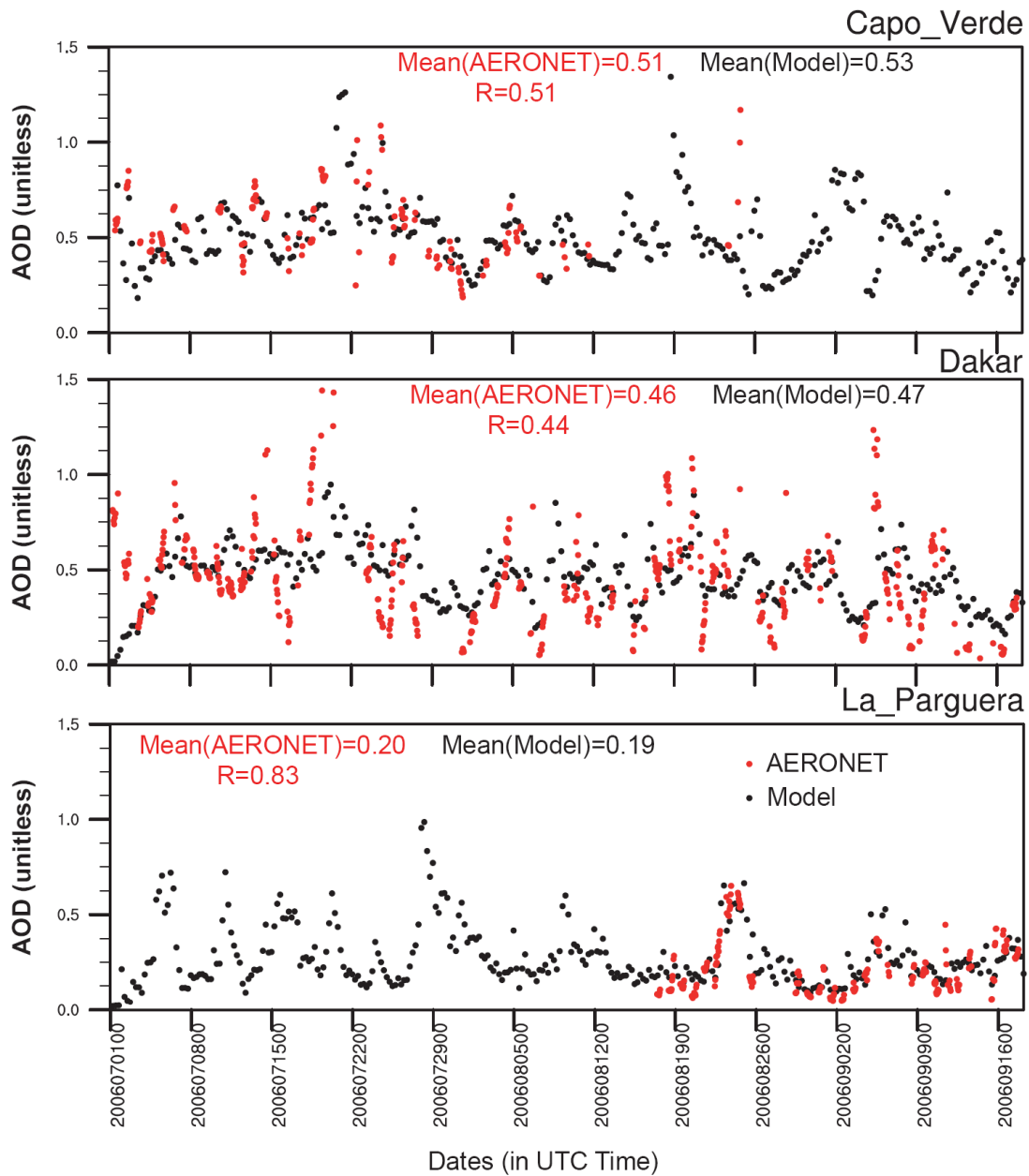

Figure 3. Model-simulated 550-nm AOD (black) and AERONET 550-nm AOD (red) at three sites. The locations of the three sites are shown as blue dots in Fig. 2 (left panel).

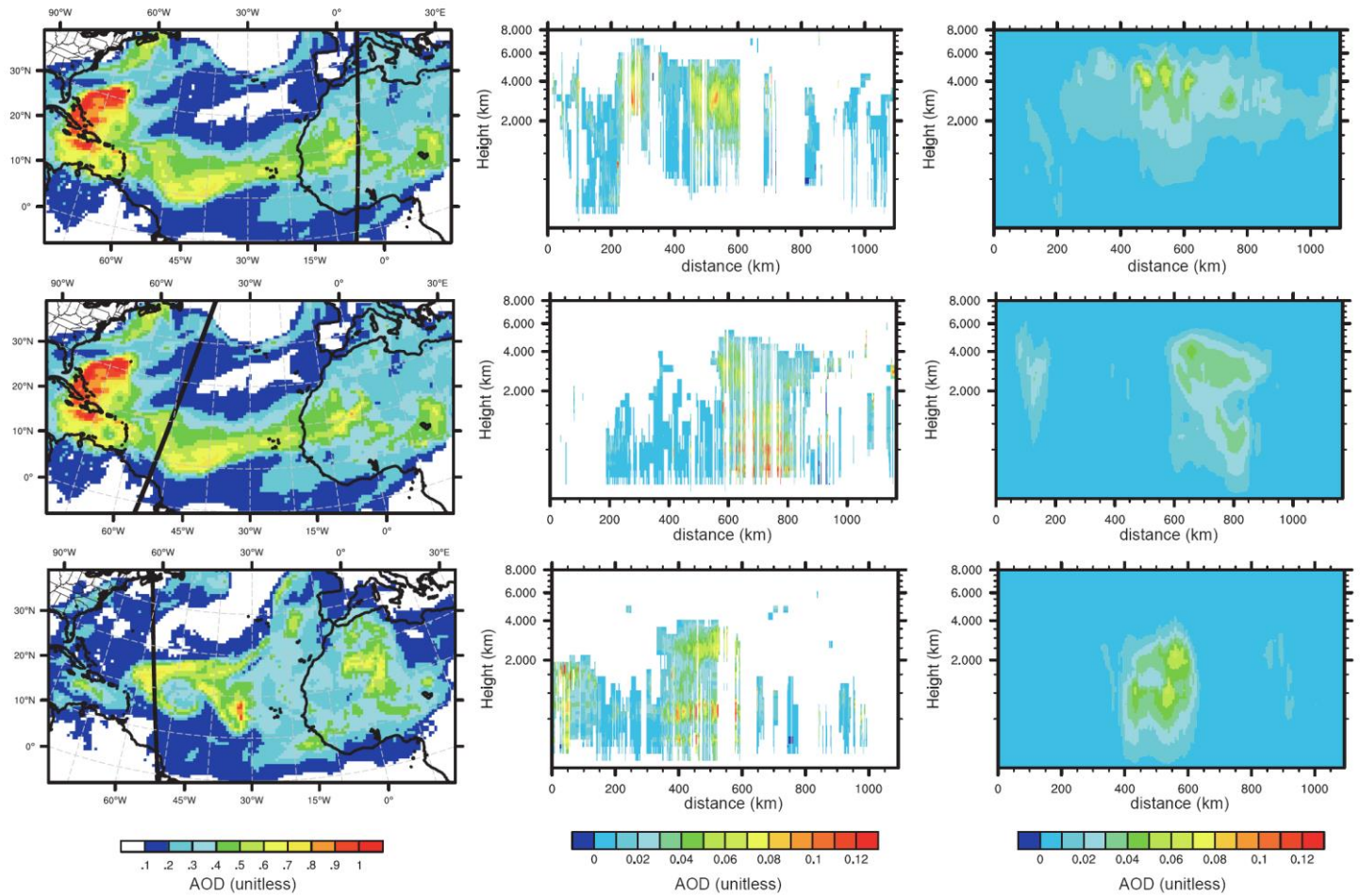

Figure 4. Model 550-nm AOD forecasts (left) overlaid with CALIPSO path (black thick lines) and corresponding vertical distributions of CALIOP AOD (middle) and modeled AOD (right) at around 01:00 UTC (top) and 05:00 UTC (middle) of Jul. 29, and 16:00 UTC Sep. 5 (bottom).

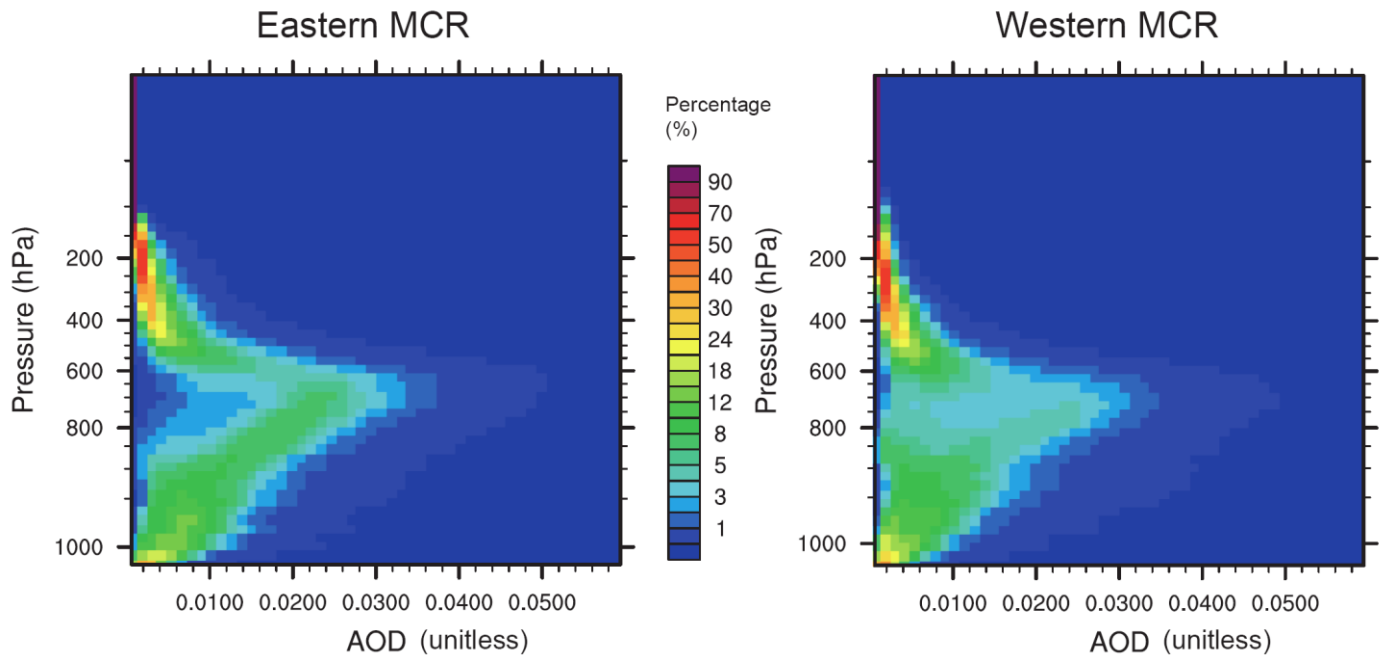

Figure. 5 AOD CFADs (Contoured Frequency Altitude Diagrams) for the eastern and western MCR regions (based on the first 96 hour forecasts for Jul.8-Sep. 18)

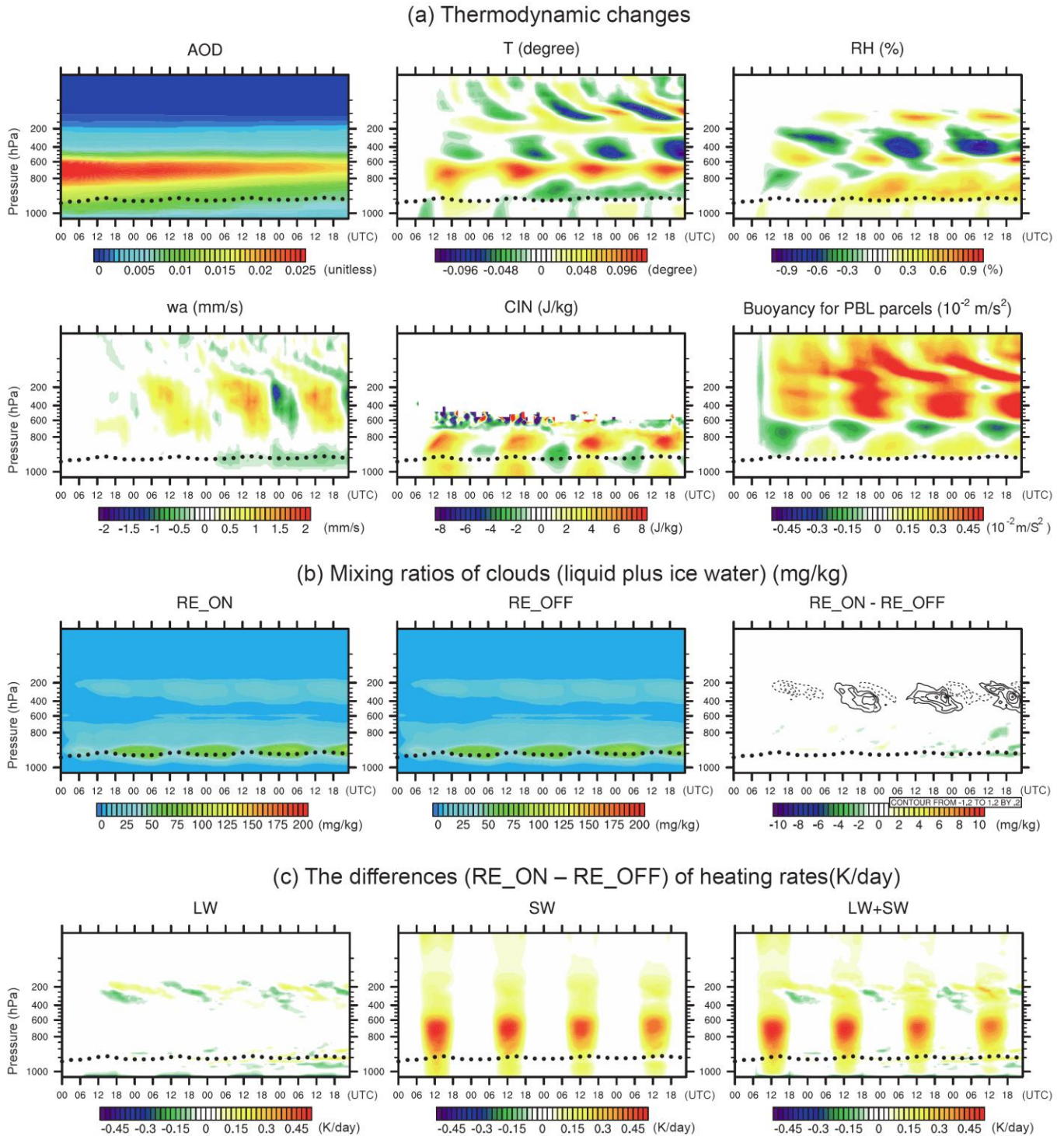

Figure 6. Averaged parameters as a function of pressure layers in hPa (y-axis) and the first 96-hour forecast time (x-axis, in UTC time) of the “Elevated Dust” in the eastern MCR from two experiments (Jul. 8 - Sep 18). (a) AOD from RF_ON, and differences (RE_ON - RE_OFF) for temperature (degree), relative humidity (%), vertical velocity (mm/s), CIN (J/kg) and Buoyancy for boundary layer parcels (10^{-2} m/s^2). (b) mixing ratios of clouds (liquid plus ice water) (mg/kg); the RE_ON - RE_OFF differences of ice clouds were given as contour lines (negative values in dash lines). (c) the differences of heating rates (K/day) due to LW, SW and LW+SW radiative effects respectively. Black dots indicate the top of boundary layer.

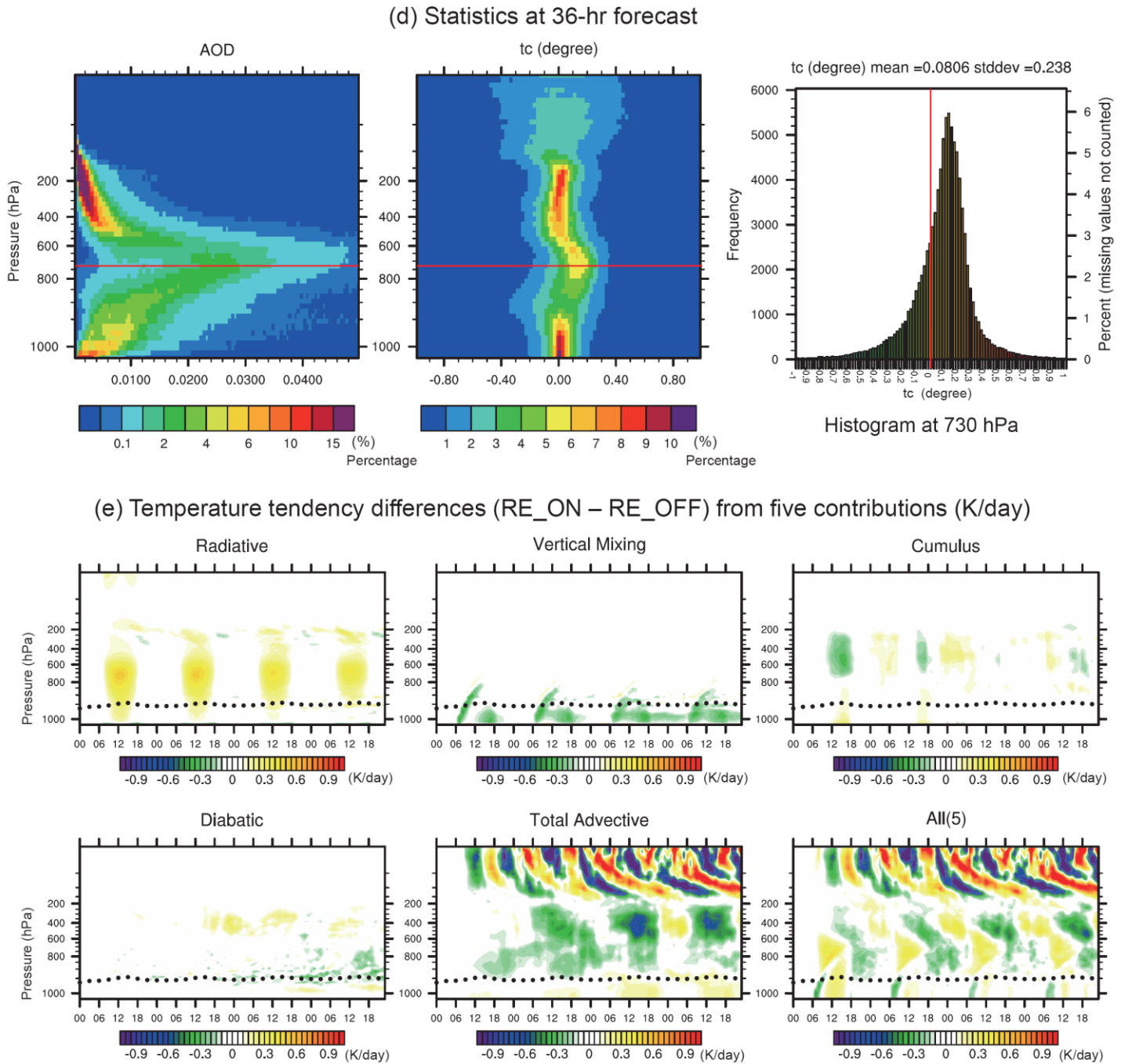
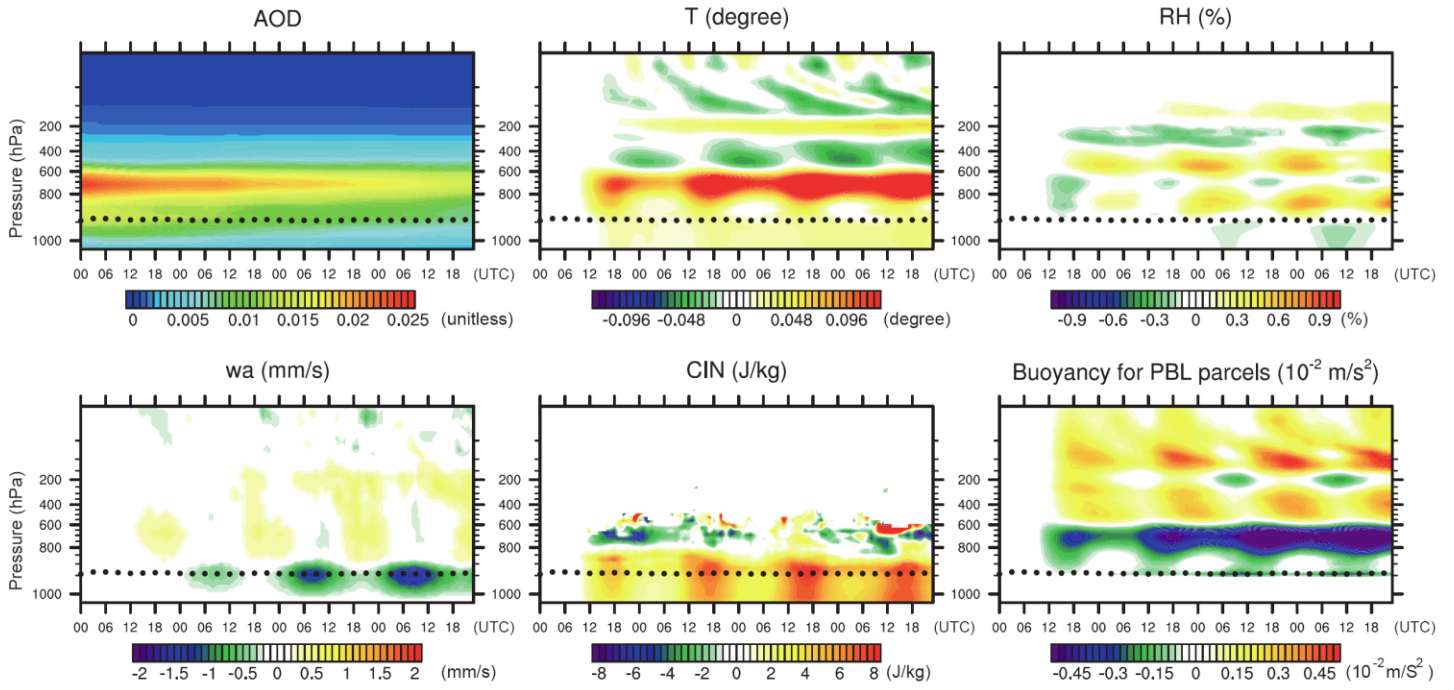
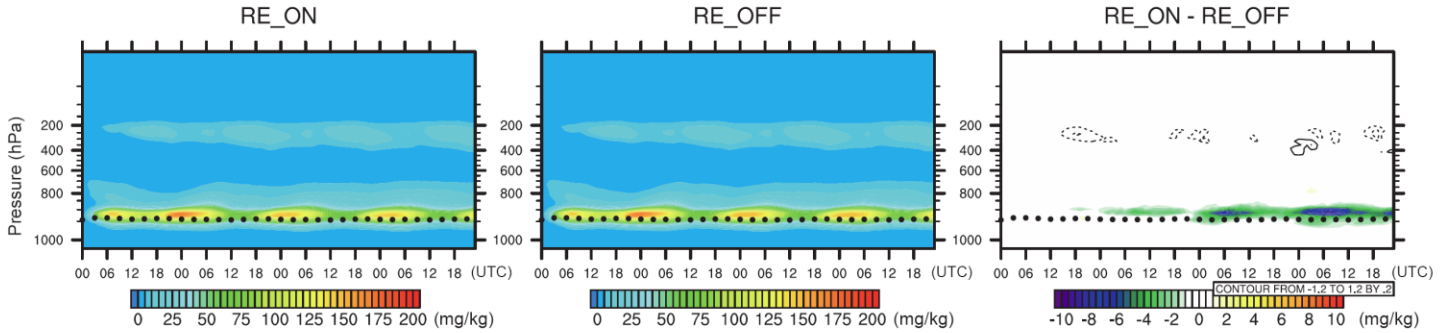

Figure 6 continue. (d) Statistics at 36-hr forecasts. The left and middle panels are the CFADs of AOD and differences (RE_ON-RE_OFF) of temperature respectively. The right panel is the histograms of temperature differences at certain levels (indicated as horizontal red lines in the left and middle panels). The vertical red lines in the right panel is the line of value zero. (e) temperature tendency differences (RE_ON - RE_OFF) from five contributions, including radiative process, vertical mixing by PBL process, cumulus process, diabatic heating, total advection process, and the sum of the five processes. Units: (K/day).

(a) AOD (RE_ON) and thermodynamic differences (RE_ON - RE_OFF)



(b) Mixing ratios of clouds (liquid plus ice water) (mg/kg)



(c) The differences (RE_ON - RE_OFF) of heating rates (K/day)

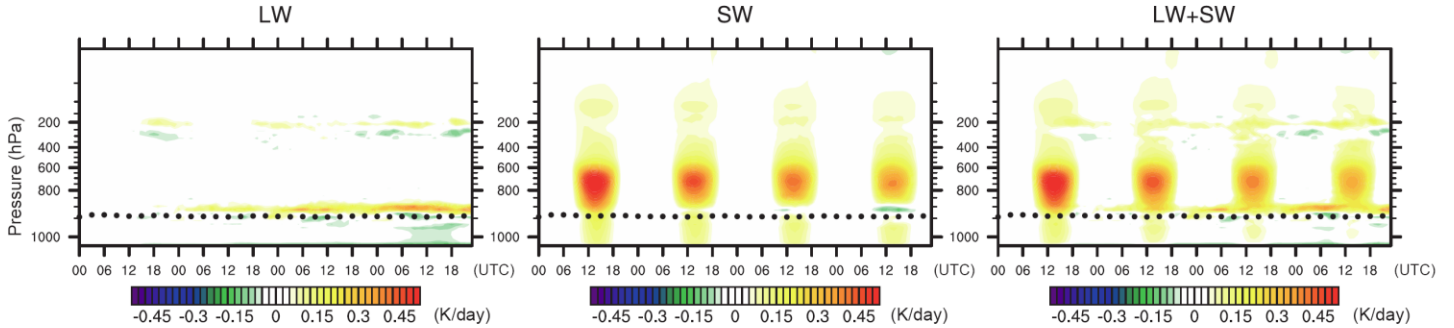
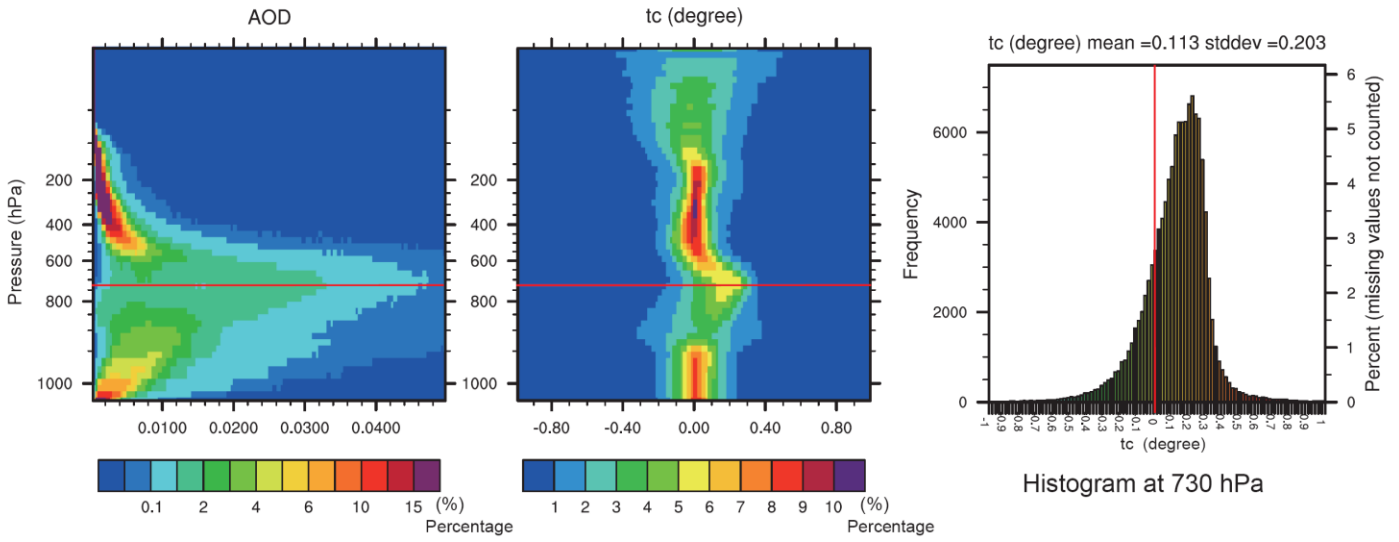

Figure 7(a)-(c). Same as Fig. 6(a)-(c) but for the "Elevated Dust" in the western MCR.

(d) Statistics at 36-hr forecast



(e) Temperature tendency differences (RE_ON – RE_OFF) from five contributions (K/day)

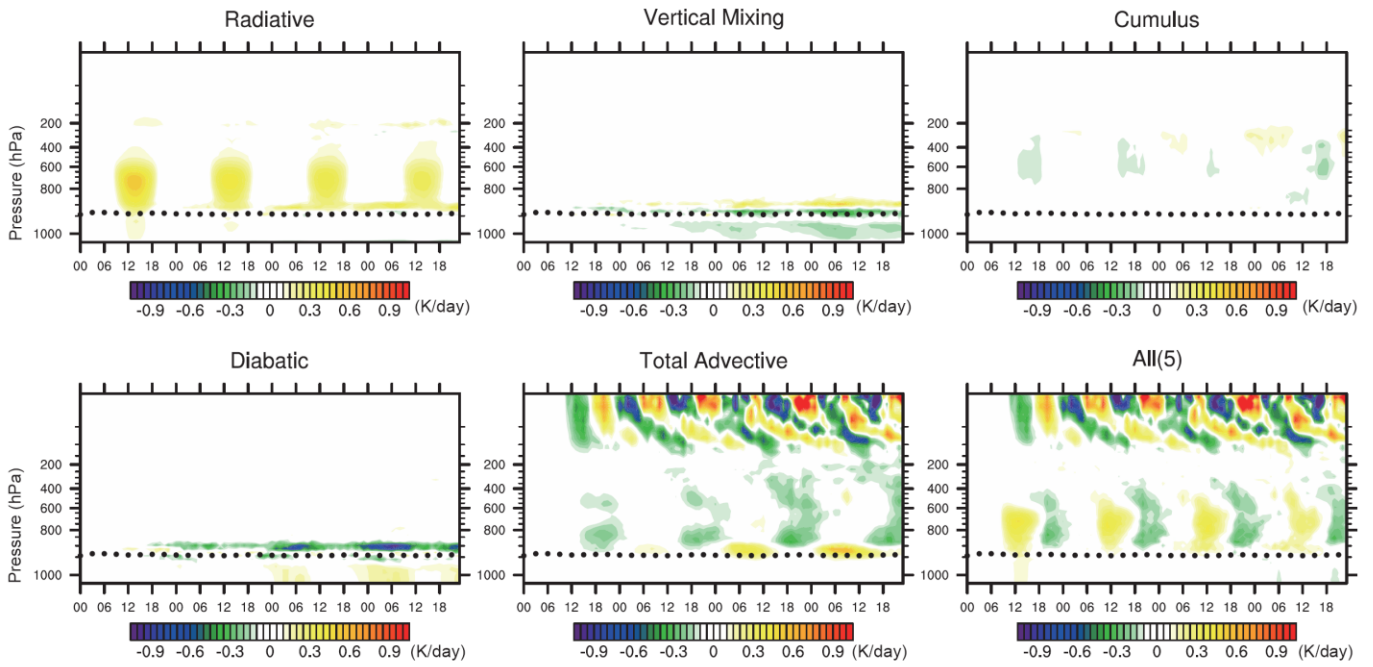

Figure 7(d)-(e). Same as Fig. 6(d)-(e) but for the “Elevated Dust” in the western MCR.

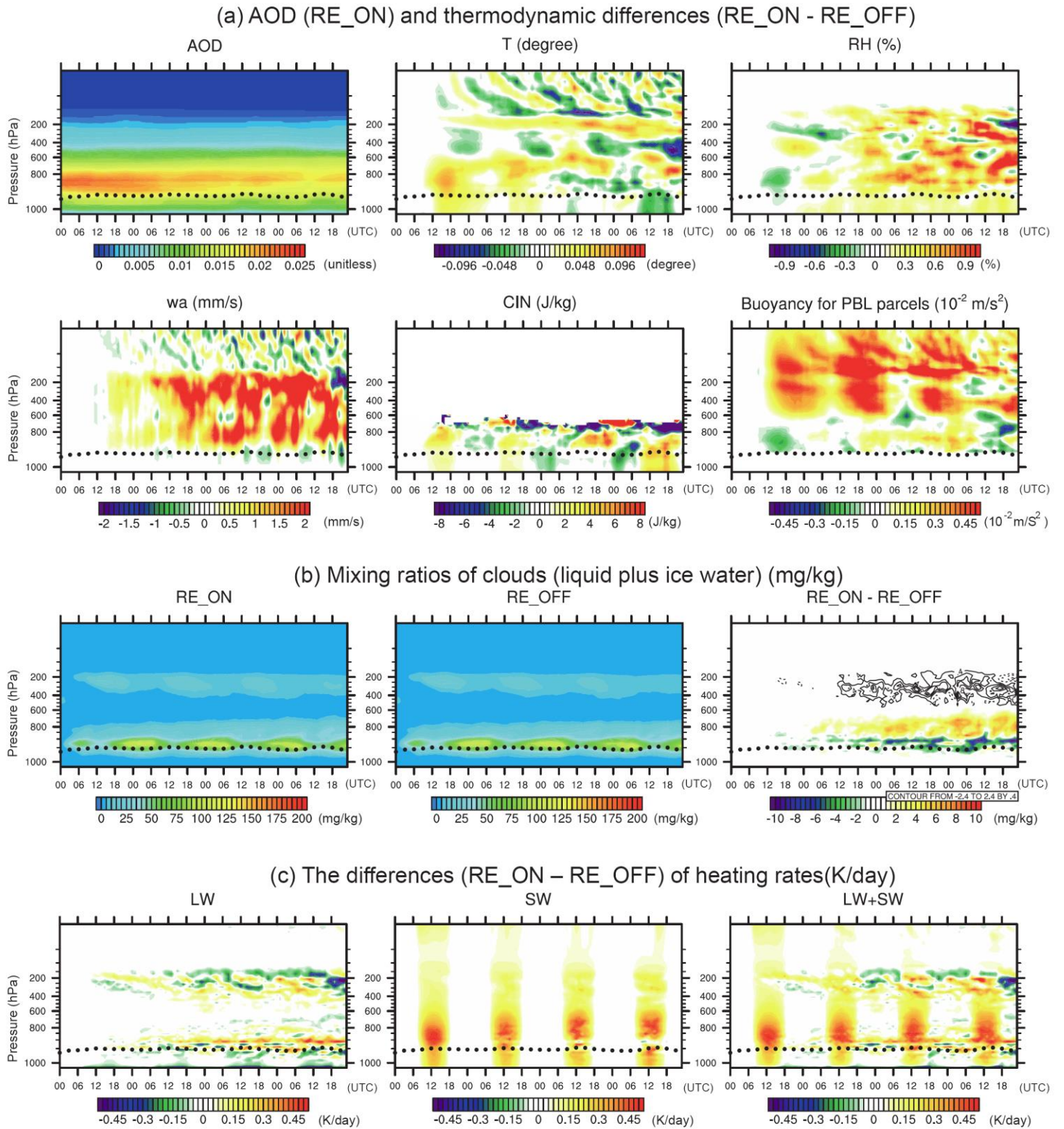
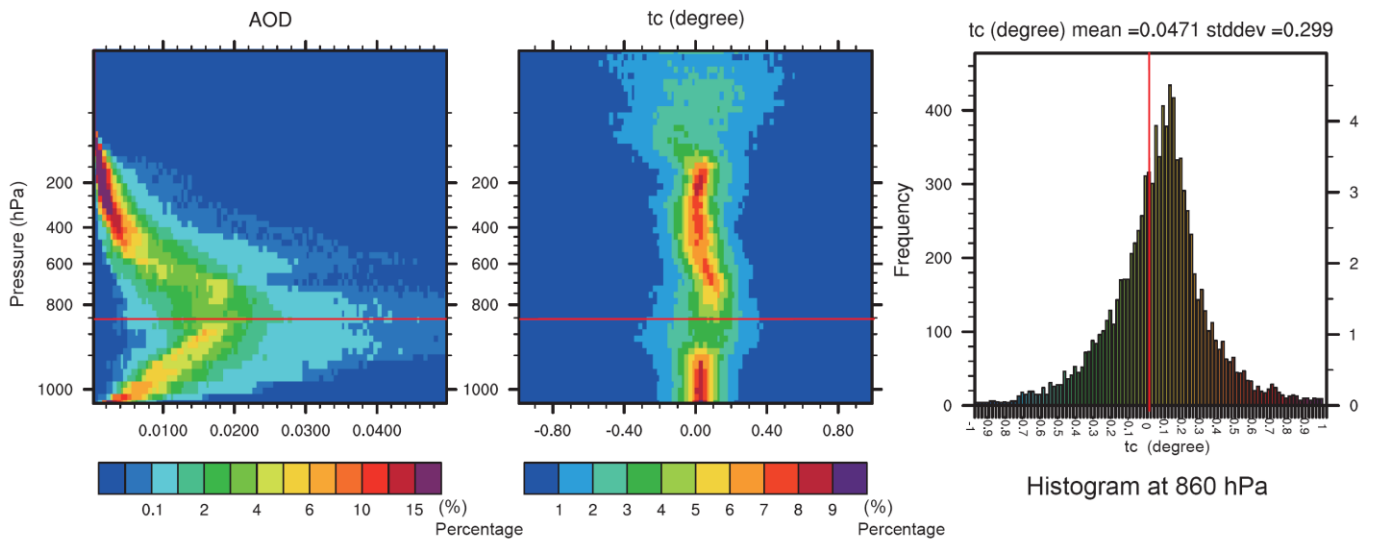

Figure 8(a)-(c). Same as Fig. 6(a)-(c) but for the “Deep Layer of Dust” in the eastern MCR.

(d) Statistics at 36-hr forecast



(e) Temperature tendency differences (RE_ON – RE_OFF) from five contributions (K/day)

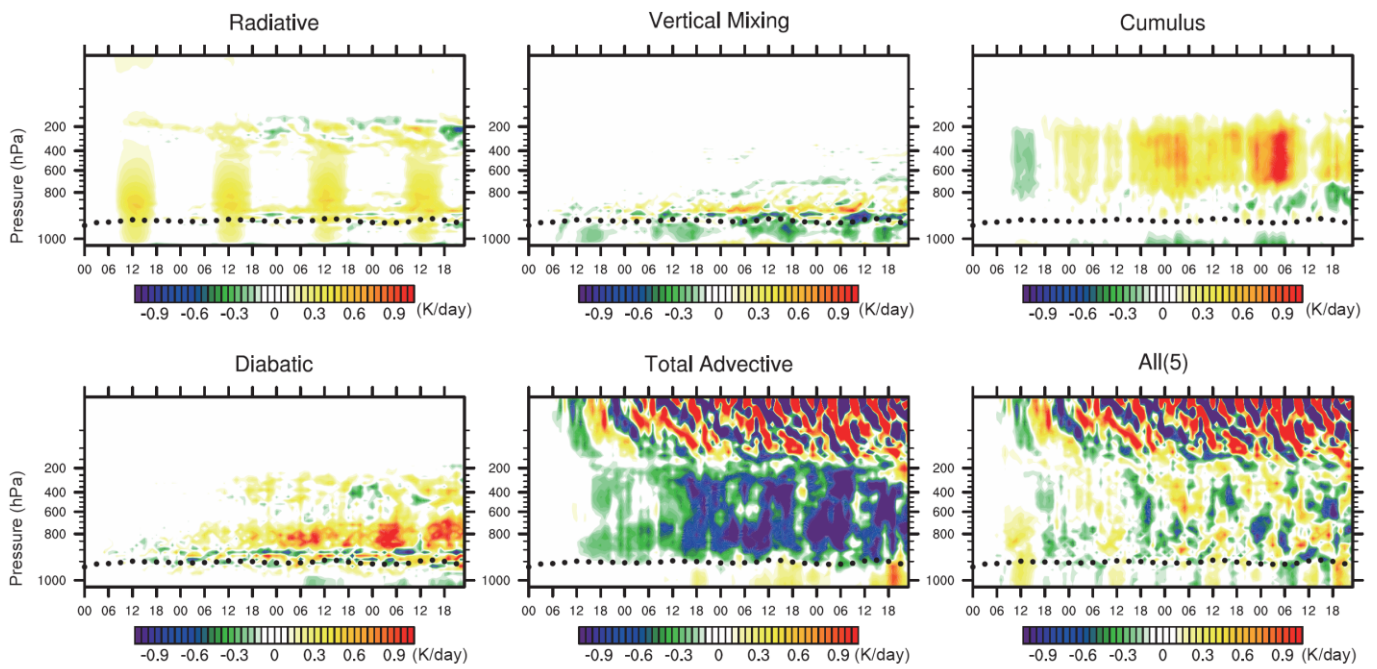
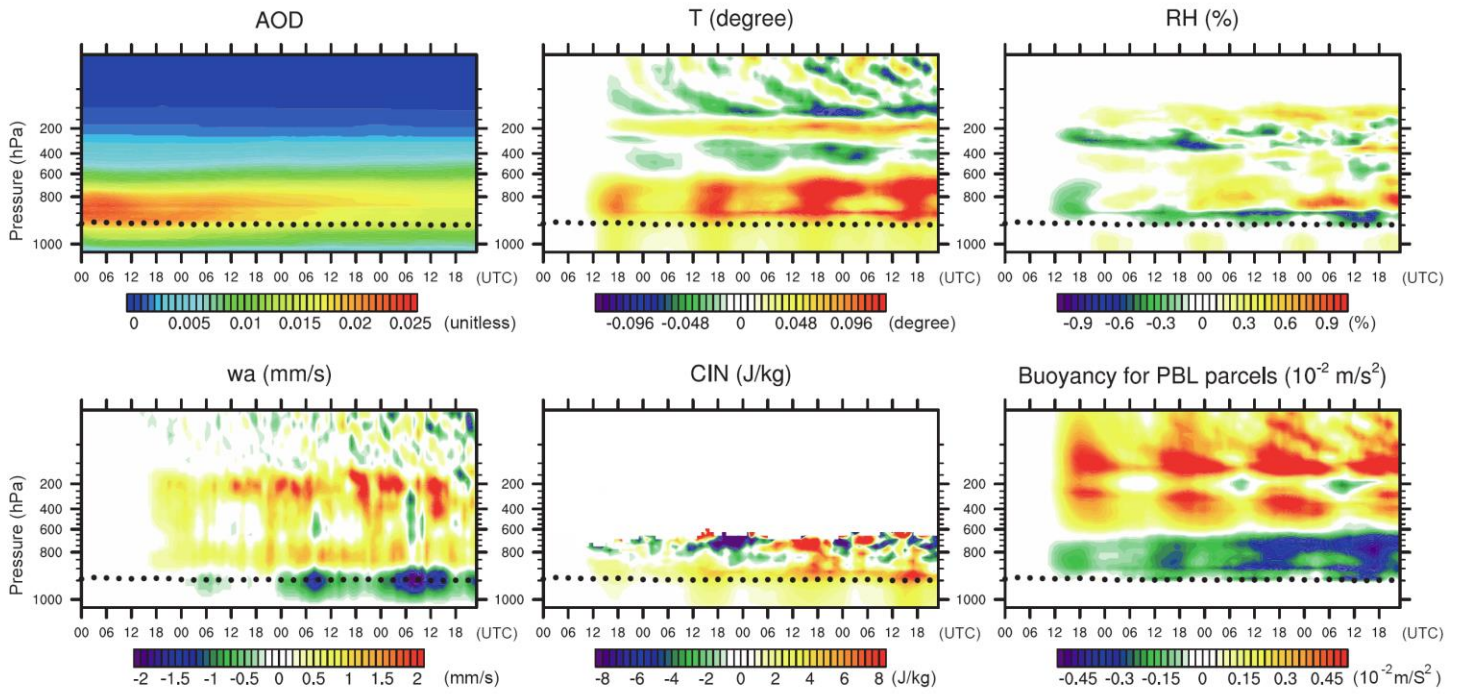
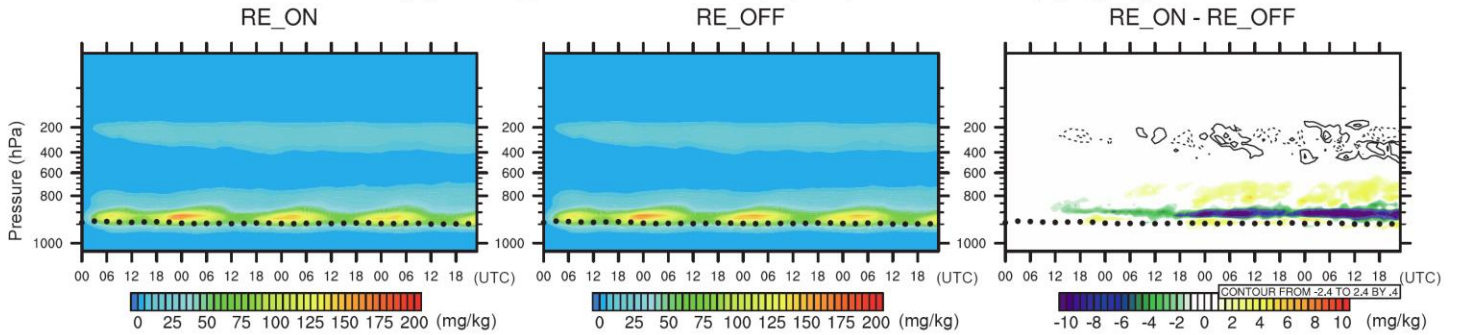

Figure 8(d)-(e). Same as Fig. 6(d)-(e) but for the “Deep Layer of Dust” in the eastern MCR.

(a) AOD (RE_ON) and thermodynamic differences (RE_ON - RE_OFF)



(b) Mixing ratios of clouds (liquid plus ice water) (mg/kg)



(c) The differences (RE_ON - RE_OFF) of heating rates (K/day)

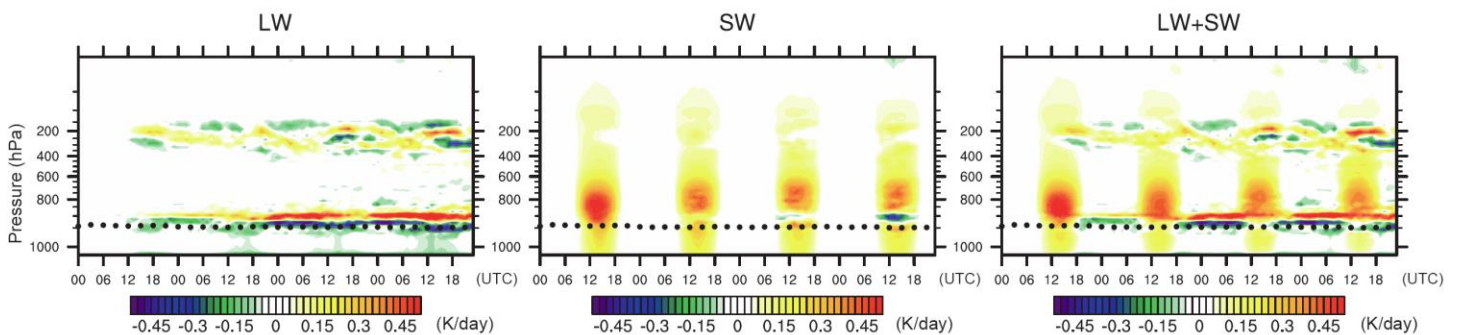
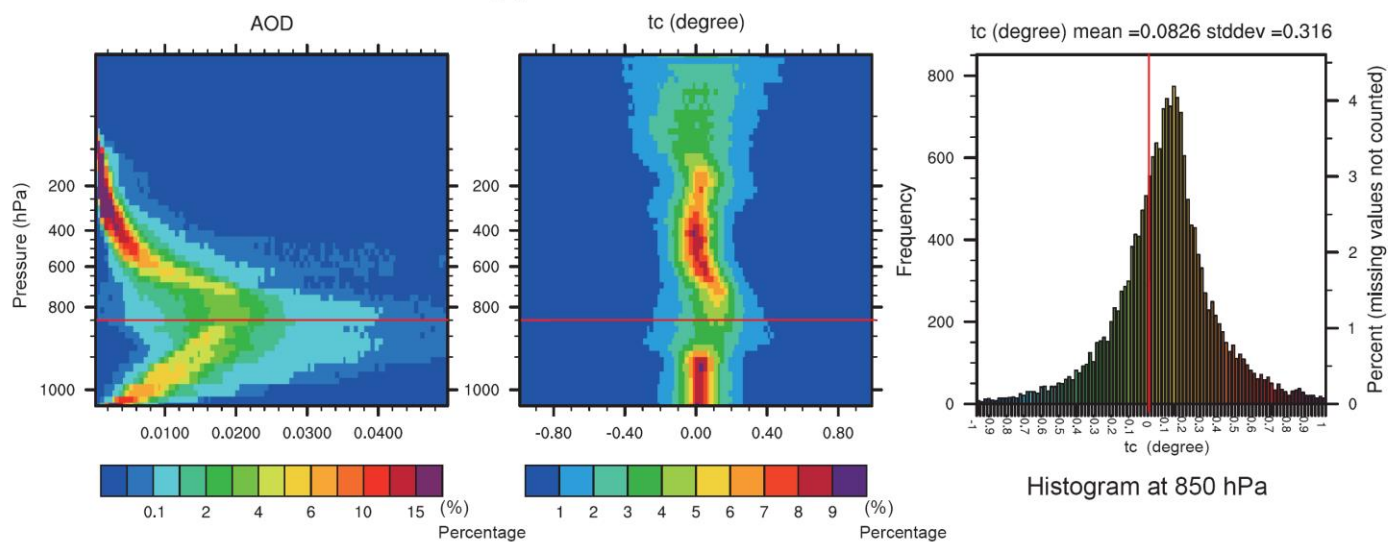

Figure 9(a)-(c). Same as Fig. 6(a)-(c), but for the “Deep Layer of Dust” in the western MCR.

(d) Statistics at 36-hr forecast



(e) Temperature tendency differences (RE_ON – RE_OFF) from five contributions (K/day)

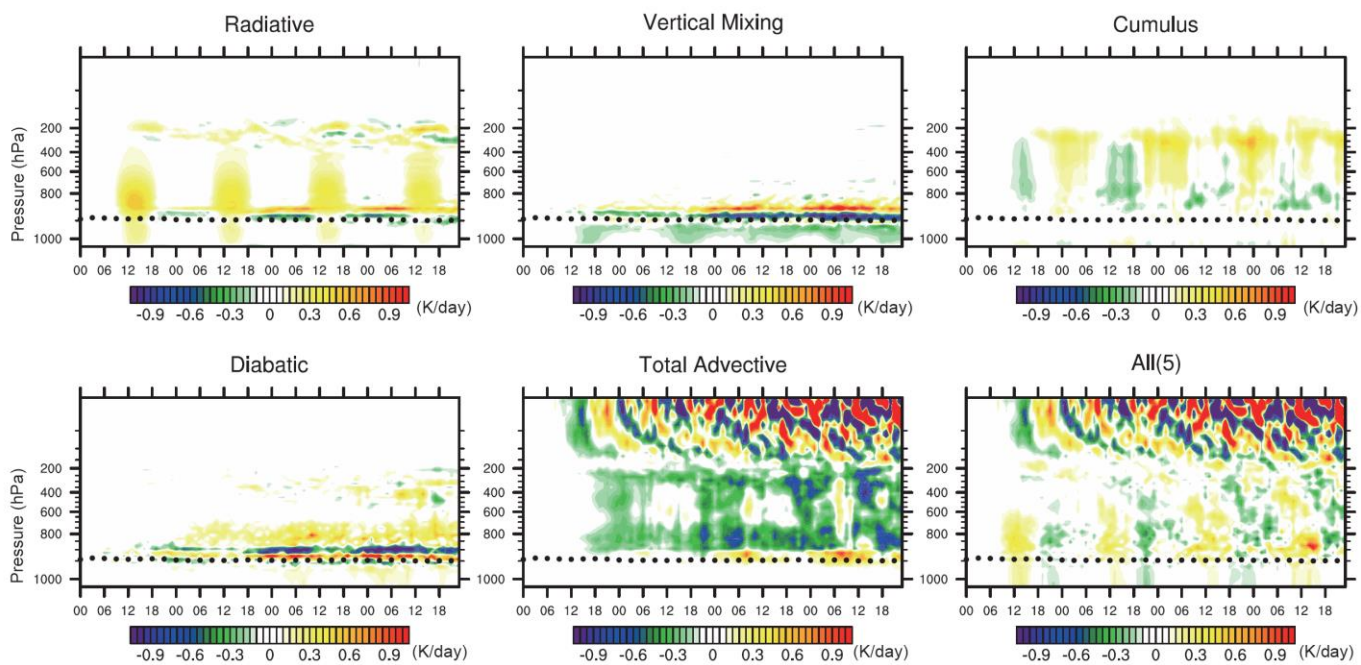
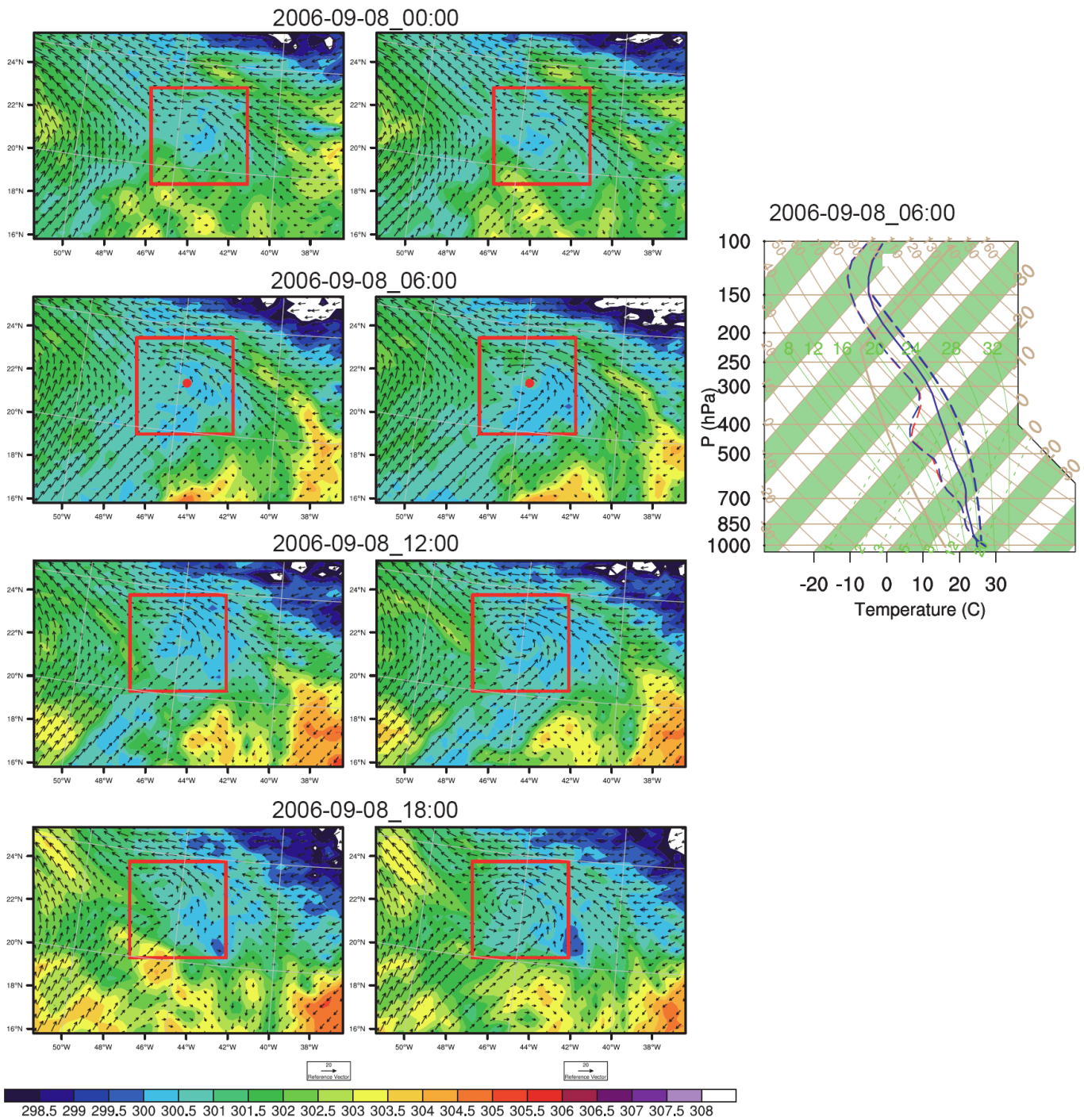

Figure 9(d)-(e). Same as Fig. 6(d)-(e) but for the “Deep Layer of Dust” in the western MCR.



Potential temperatures at 900 hPa (K)

Figure 10. Aerosol-induced Sep. 5 suppression case of TCs. The four rows are 10-m u-v wind vectors overlaid with potential temperatures at 900 hPa for RE_ON (left) and RE_OFF (right) at the forecast time. The red rectangles and the red dot are the GFDL [vortex](#) tracked cyclone regions [and cyclone/disturbance center](#) respectively. The right panel is the skew-T/log-P diagrams for the cyclone region average (red: RE_ON, blue: RE_OFF). [The three groups of lines from left to right are dew point, temperature and the air parcel lifted](#) respectively.

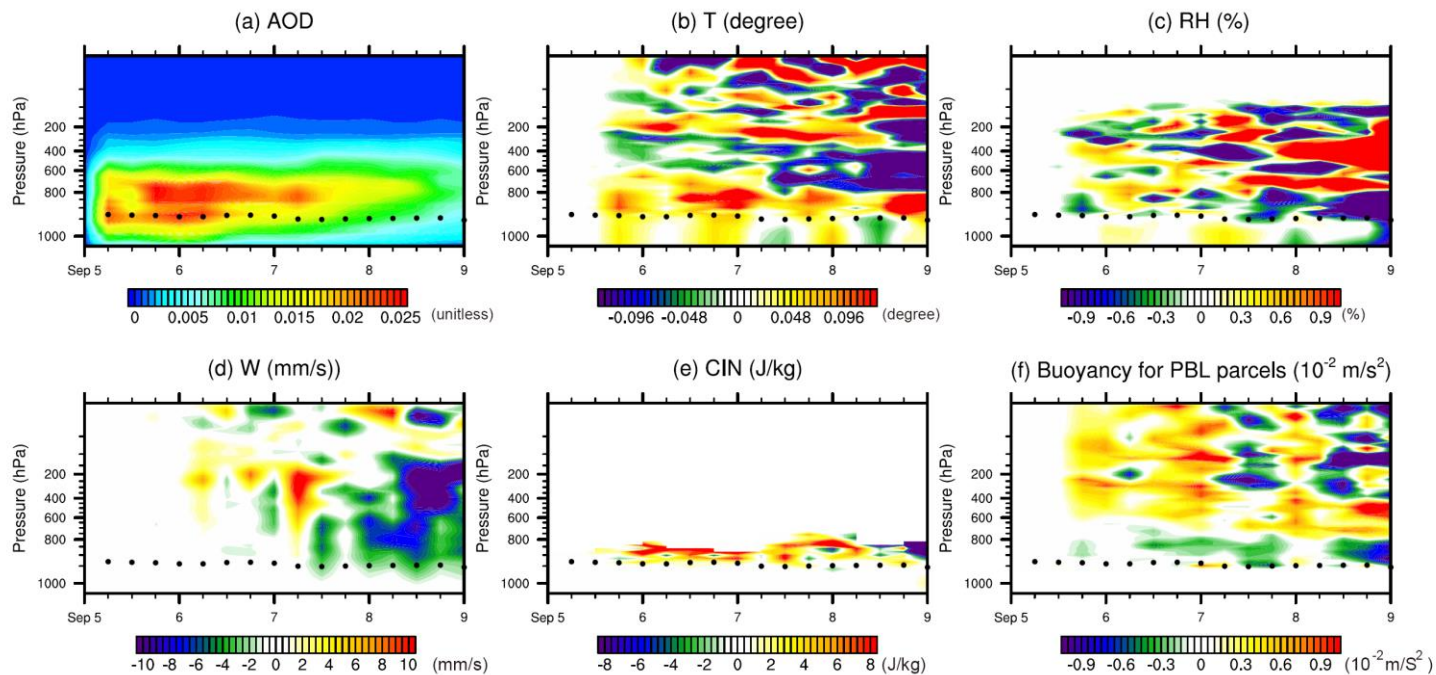

Figure 11. Tracked-cyclone-area averaged parameters (as a function of height and time) from two experiments for the forecast initiated from 00UTC 5 Sep: (a) AOD from RE_ON, and differences (RE_ON - RE_OFF) for (b) temperature (degree), (c) relative humidity (%), (d) vertical velocity (mm/s), (e) CIN (J/kg) and (f) Buoyancy for boundary layer parcels (10^{-2} m/s^2). The cyclone area is tracked by GFDL [vortex](#) Tracker and shown as the red rectangles in Fig. 10. Black dots indicate the top of boundary layer.

5 |

W-E across 22.3N -44.6E (2006-09-08_06:00:00)

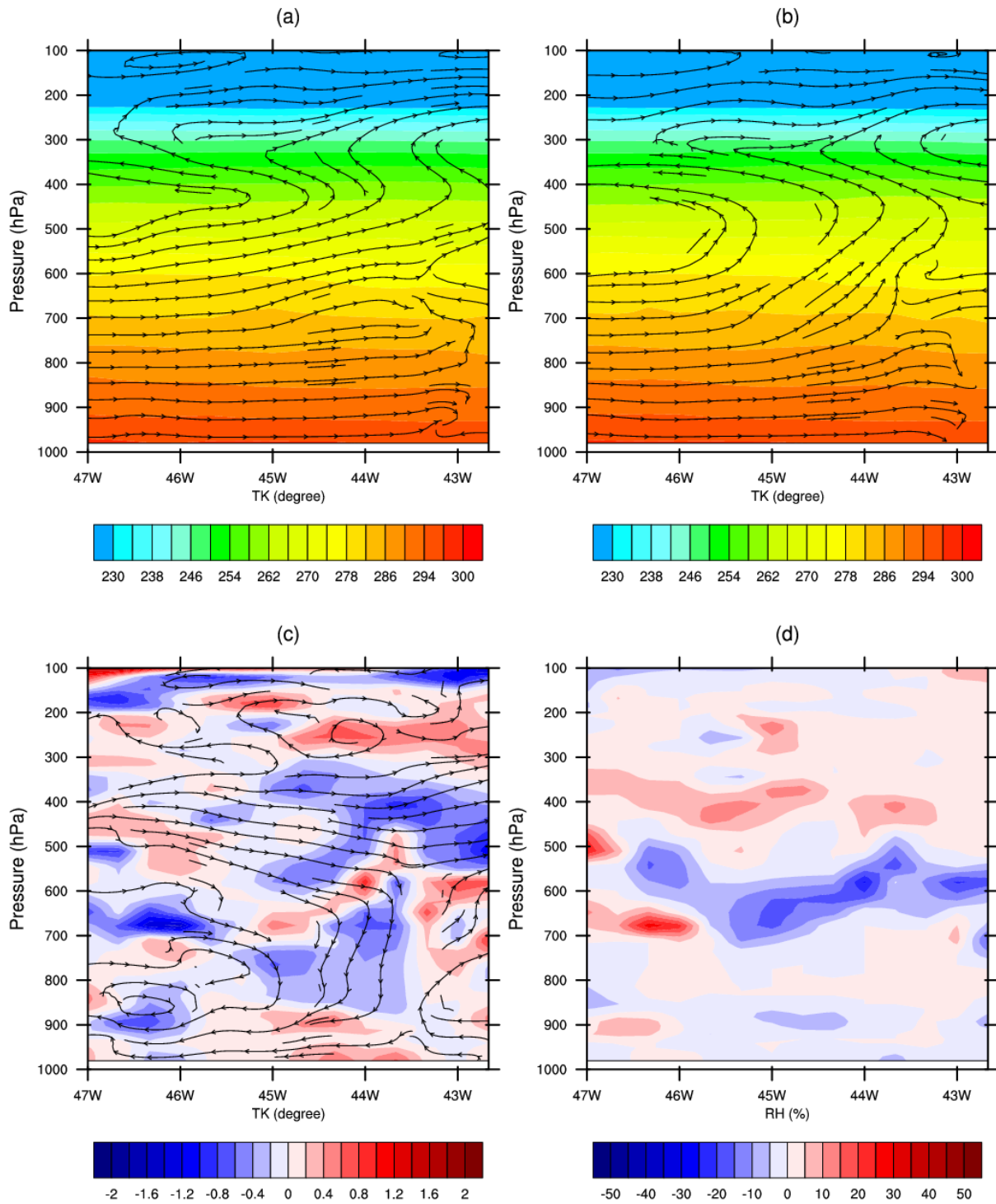
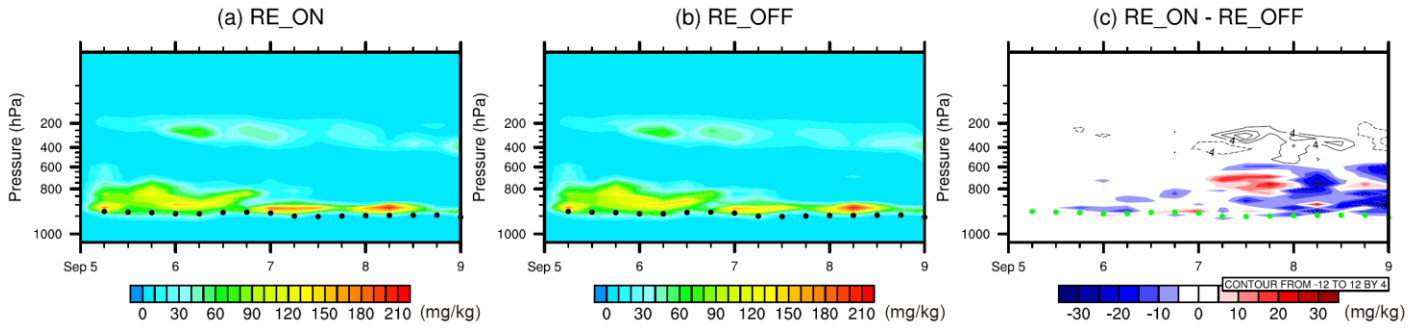

Figure 12. West-East cross sections of the cycle area (along red center in Fig. 10) of (u, 100×W) streamline and temperatures from the (a) RE_ON and (b) RE_OFF experiments as well as (c) the corresponding differences (RE_ON – RE_OFF). (d) is relative humidity difference of RE_ON minus RE_OFF. The two experiments are for 78-hr forecast valid at 06UTC 8 Sep (initiated from 00 UTC 5 Sep). The suppressed disturbance center was at 44.6 °W.

Mixing ratios of clouds (liquid plus ice water) (mg/kg)



The differences (RE_ON - RE_OFF) of heating rates (K/day)

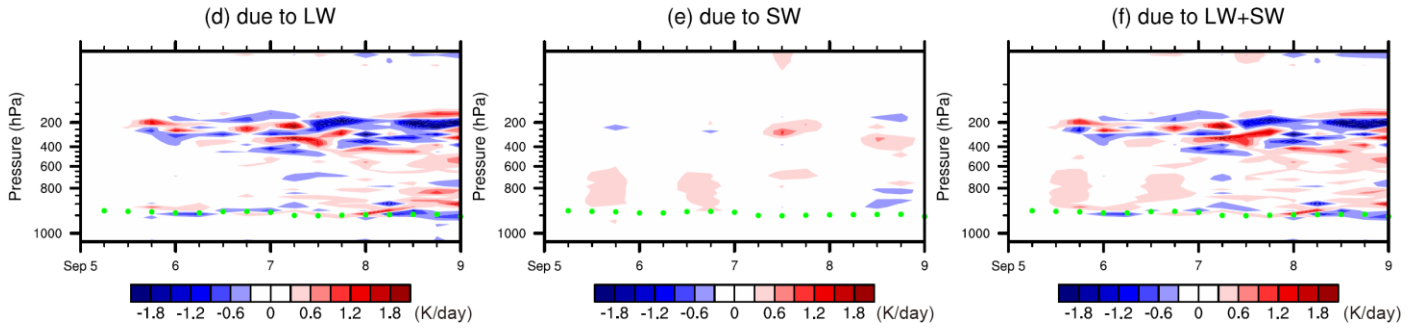

Figure 13. Same as Fig. 11, but for different parameters. (a) and (b) are mixing ratios of clouds (liquid plus ice water) (mg/kg) from RE_ON and RE_OFF respectively; (c) is RE_ON - RE_OFF differences of liquid clouds (shaded) and ice clouds (contour lines, negative values in dash lines); (d)-(f) are the differences of heating rate (K/day) due to LW (d), SW (e) and LW+SW (f) radiative effects respectively. Black/green dots indicate the top of boundary layer.

Dust Radiative Effects on Atmospheric Thermodynamics and Tropical Cyclogenesis over the Atlantic Ocean Using WRF/Chem Coupled with an AOD Data Assimilation System

Dan Chen¹, Zhiquan Liu¹, Chris Davis¹, Yu Gu²

¹National Center for Atmospheric Research, Boulder, Colorado, USA

5 ²University of California, Los Angeles, Los Angeles, California, USA

Correspondence to: Zhiquan Liu (liuz@ucar.edu) and Dan Chen (dchen@ucar.edu)

Abstract

10 This study investigated the dust radiative effects on atmospheric thermodynamics and tropical cyclogenesis over the Atlantic Ocean using WRF-Chem coupled with an aerosol data assimilation (DA) system. MODIS AOD data were assimilated with the Gridpoint Statistical Interpolation three-dimensional variational DA scheme to depict the Saharan dust outbreak events in 2006 summer. Comparisons with Ozone Monitoring Instrument (OMI), AERosol ROBotic NETwork (AERONET) and Cloud-Aerosol Lidar and Infrared Pathfinder Satellite Observation (CALIPSO) observations showed that the system was capable of reproducing the dust
15 distribution. Two sets of 180-hr forecasts were conducted with the dust radiative effects activated (RE_ON) and inactivated (RE_OFF), respectively. Differences between the RE_ON and RE_OFF forecasts showed that low-altitude (high-altitude) dust inhibits (favors) convection owing to changes in convective inhibition. Heating in dust layers immediately above the boundary layer increases inhibition whereas sufficiently elevated heating allows cooling above the boundary layer that reduces convective inhibition. Semi-direct effects are also noted in
20 which clouds are altered by thermodynamic changes, which then alter cloud-radiative temperature changes. The analysis of a tropical cyclone (TC) suppression case on Sep. 5 shows evidence of enhanced convective inhibition by direct heating in dust, but also suggests that the low-predictability dynamics of moist convection reduces the determinism of the effects of dust on time scales of TC development (days).

1. Introduction

Mineral dust, one of the most abundant aerosol species in the atmosphere, has important weather and climatic effects through its influence on solar and terrestrial radiation and the radiative and physical properties of clouds (e.g., Grassl, 1975; Sokolik et al., 1998; Quijano et al., 2000; Ginoux et al., 2001; Ramanathan et al., 2001; Lau et al., 2009; Zhao et al., 2010). The Sahara desert over North Africa is the largest source of mineral dust in the world. During the summer months, the Saharan dust outbreaks are associated with a dry and hot well-mixed layer (Saharan Air Layer, SAL) extending to ~500 hPa over the North Atlantic Ocean. Saharan dust, often propagating downstream along the SAL to the Atlantic Ocean, can modify the SAL and its environment by changing the energy budget (e.g., Su et al., 2008; Chen et al., 2010; Zhao et al., 2010) through either scattering and absorption of sunlight (direct effect, e.g. Carlson and Benjamin, 1980; Zhu et al., 2007; Rosenfeld et al., 2008; Wong et al., 2009; Chen et al., 2010); thermodynamic effect on clouds (semi-direct, e.g. Hansen et al., 1997); and altering cloud microphysical processes (indirect effects, e.g. Kaufman and Koren, 2006). As pollution and smoke aerosols can increase or decrease the cloud cover, this duality in the effects of aerosols forms one of the largest uncertainties in climate research (Koren et al., 2005, 2008; Kaufman et al., 2006). The term ‘semi-direct effect’ was originally introduced by Hansen et al. (1997) to describe the impact of absorbing aerosols that cause cloud evaporation and thus dissipate the cloud prematurely. Modeling (Lohmann and Feichter 2001; Cook and Highwood 2004) and observational studies (Ackerman et al., 2000) showed that when aerosols are embedded within clouds, increased shortwave absorption could reduce relative humidity and subsequently change cloud cover, e.g., decrease cloud cover especially at the upper level. However, the semi-direct effect of dust is sensitive to the position of the dust layer relative to clouds (Choobari et al., 2014). If the dust layer is located below clouds, heating within the dust layer can enhance convection and thus cloud cover. Absorbing aerosol above the cloud top may inhibit the vertical development of clouds and enhance the horizontal development by the suppression of entrainment due to the increase in temperature above the cloud (Johnson et al., 2004; Koch and Del Genio, 2010). All these lead to either a positive or negative radiative forcing associated with semi-direct effect (Gu et al. 2010, 2015), which is poorly understood for Saharan dust. ~~All these lead to either a positive or negative radiative forcing, as in semi direct effect (Gu et al., 2010, 2015), which is poorly understood for Saharan dust.~~

Tropical cyclones (TCs) in the Atlantic basin often develop from Meso-scale Convective Systems (MCSs) embedded within African easterly waves (AEWs) that originate over West Africa (Landsea, 1993). Whether easterly waves spawn tropical cyclones depends on the maintenance of a mesoscale region of rotation with deep moisture and a minimum of convective inhibition. Dust-induced thermodynamic changes, distinguished from indirect cloud effects, may modulate the environment of convection, thereby altering its frequency and other properties. Such direct and semi-direct effects can, in principle, alter the behavior of tropical disturbances. Several observational and numerical studies (e.g., Karyampudi and Carlson, 1988; Karyampudi and Pierce, 2002; Dunion and Velden, 2004; Evan et al., 2006; Jones et al., 2007; Wu, 2007; Sun et al., 2008, 2009; Pratt and Evans, 2009; Reale et al., 2009, 2014; Shu and Wu, 2009; Chen et al., 2010) have shown evidence for aerosol-induced intensification or weakening of TC development. For example, by using

satellite data, Dunion and Velden (2004) have found that the dry SAL can suppress Atlantic TC activity by increasing the vertical wind shear and stabilizing the environment at low atmospheric levels. They also suggested that convectively driven downdrafts caused by the SAL dry air can be an important inhibiting factor for TCs. Based on a single case of Sep. 5-12, 2006, Sun et al. (2009) also found that with the temperature and humidity assimilation of AIRS observations during dust outbreak periods, the dry and warm SAL was better simulated such that the development of tropical disturbances was inhibited along the southern edge of the SAL due to enhanced downdrafts. By conducting a composite study of 274 cases using AIRS relative humidity, Shu and Wu (2009) provided evidence that the SAL can affect tropical cyclone intensity in both favorable (in the initial development) and unfavorable (subsequent development) manners. Bretl et al. (2015) confirmed the complexity of dust radiative effects by analyzing differences in hurricane genesis and frequency with radiatively active and inactive dust in the aerosol-climate model ECHAM6-HAMAll. These studies indicated that the Saharan dust could indeed influence Atlantic TC genesis while the relationship and mechanisms are not fully understood. Most of recent studies (e.g. Jenkins et al., 2008; Zhang et al., 2009; Hazra et al., 2013; Wang et al., 2014) aimed to reveal the coupled results of microphysical and radiative effects or to emphasize the microphysical impacts of dust on TCs – seeding hurricanes with dust acting as CCN (Cloud Condensation Nuclei). Fewer papers are on solely radiative effects and there is still no consensus whether the radiative effects of dust inhibit or favor TC development.

The magnitude of the radiative impact of dust highly depends upon the distribution of the dust concentration and its optical characteristics. While the modeling of the spatial distribution of the Saharan dust outbreak and its optical depth remains uncertain and challenging, AOD data assimilation (DA), combining satellite-derived AOD observations with numerical model output, has proved to be skillful at improving aerosol and AOD forecasts (Collins et al., 2001; Liu et al., 2011). Liu et al. (2011, hereafter L11) implemented AOD DA within the National Centers for Environmental Prediction (NCEP) Gridpoint Statistical Interpolation (GSI) three-dimensional variational (3DVAR) DA system coupled to the Goddard Chemistry Aerosol Radiation and Transport (GOCART) (Chin et al., 2000, 2002) aerosol scheme within the Weather Research and Forecasting/Chemistry (WRF/Chem) model (Grell et al., 2005). Verification results demonstrated improved aerosol forecasts from AOD DA over a week-long period in a study of a dust storm event over East Asia. Reale et al. (2014) used the NASA GEOS-5 global data assimilation and forecast system to investigate the aerosol direct radiative effects and their impact on the atmospheric dynamics. The improved aerosol and meteorological analysis fields by assimilating MODIS AOD, satellite, and conventional data sets were used to initialize the forecast by GEOS-5. They did two sets of simulations (with dust radiatively active and inactive) for the period of Aug. 15- Sep. 17, 2006. The differences between the two runs revealed the dust suppression effect on Atlantic tropical cyclone – strong dust effects make the environment less conducive to tropical cyclone development.

In this study, we will further extend our previous air quality-oriented study (Chen et al., 2014; Schwartz et al., 2014) to investigate the dust-radiation effects on thermodynamics and TC genesis in the Atlantic Ocean using the GSI-WRF/Chem coupled AOD DA system. Model description and experimental design are presented

in section 2. In section 3, we investigated the dust radiative effects on atmospheric thermodynamics emphasizing temperature and Convective Inhibition Energy (CIN) changes caused by dust at different altitudes. Then we examined the hypothesis that the dust at different altitudes induced different temperature and CIN changes above the top of boundary layer, which in turn may modulate the frequency and strength of the TC genesis in either a favorable or un-favorable manner. Statistics based on ~~long-term periods~~ [the summer of 2006](#) and case analysis were both provided. Conclusions are given in Section 4.

2. Model Description and Experimental Design

Version 3.4.1 of WRF/Chem was employed with “online” coupled meteorological and chemical processes. The model domain with 36-km horizontal grid spacing covers the Atlantic Ocean and the Sahara desert (see Fig. 2). There are 57 vertical levels extending from the surface to 10 hPa. Aerosol direct and semi-direct effects are allowed in WRF/Chem by linking the optical properties of GOCART aerosols (OC and BC with 2 size bins, sulfate, [and](#) dust with 5 size bins and sea salt with 4 size bins) to the Goddard Space Flight Center Shortwave radiation scheme (Chou and Suarez, 1994). The scattering/absorption coefficients and single-scattering albedos are calculated by the "aerosol chemical to aerosol optical properties" module built in WRF/Chem (Barnard et al., 2010). The dust refractive indexes are wavelength dependent. An average single scattering albedo of ~0.9 at 600 nm is reported by Zhao et al. (2010). Aerosol radiative effects on longwave radiation and aerosol indirect effects (i.e., aerosols as Cloud Condensation Nuclei or Ice Nuclei in microphysics scheme) were not implemented for GOCART with the WRF/Chem version used. The WRF single-moment 6-class microphysics scheme and the Grell-Devenyi ensemble cumulus parameterization (Grell and Devenyi, 2002) were used. The dust emission flux is computed as a function of probability source function and surface wind speed (Ginoux et al., 2001). Similar to dust uplifting, sea salt emissions from the ocean are highly dependent on the surface wind speed and calculated as a function of wind speed at 10 m and sea salt particle radius (Chin et al., 2002). The lateral boundary conditions (LBCs) for meteorological fields were provided by the NCEP GFS forecasts. LBCs for chemistry/aerosol fields were idealized profiles embedded within the WRF/Chem model.

NCEP’s GSI 3DVAR DA system was used to assimilate the total 550-nm AOD (hereafter “AOD”) retrievals (Collection 5) from MODIS sensors onboard Terra and Aqua satellites, as described in L11. Retrievals of Deep Blue products over desert (Hsu et al., 2004) and dark targeting products over ocean and vegetated land (Remer et al., 2005) were assimilated in this study. Only AOD retrievals marked with the best quality flag were assimilated (see L11 for more detail). Several analyses of the collection 5 MODIS over-ocean AOD product show that MODIS AOD data accuracies are statistically comparable with other standard aerosol satellite products and can be used in operational aerosol assimilations (Yang et al., 2011; Ahn et al., 2014). L11 implemented AOD DA by using the Collection 5 MODIS 550-nm AOD data in studying a dust storm in East Asia and verification results demonstrated improved aerosol forecasts from AOD DA over a week-long period. More results from our DA simulations, comparing with OMI and AERONET, are given in section 3.

The GSI 3DVAR system calculates a best-fit “analysis” considering the observations (AOD in our case) and background fields (a short-term WRF/Chem forecast in our case) weighted by their error characteristics. The Community Radiative Transfer Model (CRTM) (Han et al., 2006; Liu and Weng, 2006) is used as the AOD observation operator in GSI to transform the GOCART aerosol profiles into AOD. Each aerosol species in 3-D is used as analysis variable of 3DVAR, and the 3-D mass concentrations of the aerosol species are analyzed in a one-step minimization procedure constrained by the observation and background error covariances (BECs). The AOD observation error is assumed to be spatially uncorrelated and modeled in the same way as that in L11. To more accurately reflect the dust-dominated feature, the background error covariance statistics for each aerosol variable were calculated by utilizing the “NMC method” (Parrish and Derber, 1992) based upon the one-month WRF/Chem forecasts for the dust outbreak month of August 2005. Standard deviations and horizontal/vertical correlation length scales of the background errors (separated for each aerosol species) were calculated using the method described by Wu et al. (2002). Note that only column-total 550-nm AOD was assimilated and no aerosol speciation information was contained in the observations. It is important to have the phenomena-specific background error statistics to allow for an appropriate adjustment of individual species. As a function of vertical model level, the domain-averaged standard deviations of the background errors for each GOCART aerosol species are shown in Fig. 1. Consistent with the dust outbreak period, the standard deviations of dust errors are one or two orders of magnitude larger than those of other species. A larger background error of dust allowed larger adjustment of dust field, which is crucial for the aerosol analyses of the Sahara dust outbreak period in this study. Further details for the AOD DA system, including the algorithm, the observation operator, and the modeling of the background and observation error covariances can be found in L11.

We selected the 2006 summer which has been investigated for similar interests in several studies as aforementioned (Sun et al., 2009; Real et al., 2014). The MODIS AOD assimilation experiment was conducted using this GSI-WRF/Chem coupled system. The experiment initialized a 6-hr WRF/Chem forecast every 6-hr starting from 00 UTC 1 Jul. to 00 UTC 18 Sep., 2006. In this period, several TC genesis cases occurred along with the outbreaks of the Saharan dust. The first week of simulation is taken as spin-up time and the results from a later period (Jul. 8 - Sep.18) were analyzed. Meteorological initial condition (IC) for each forecast came from the GFS analysis (i.e., no regional meteorological DA). GSI 3DVAR updated GOCART aerosol variables by assimilating MODIS AOD at 12 UTC and 18 UTC (when AOD observations were available) and using the previous cycle’s 6-hr forecast as the background. Two sets of 180-hr forecasts were made at 00 UTC of each day (Jul. 8 - Sep. 18) from this 6 hourly cycling procedure. The only difference between the two sets of forecasts is that the aerosol radiative feedback is activated (RE_ON) or not (RE_OFF). Note that meteorological ICs in the two 180-hr forecasts are the same (from the GFS analysis) and the forecast differences of meteorological fields between the RE_ON and RE_OFF experiments result solely from the differences in aerosol radiative effects.

It should be noted that in this study, the microphysical influence of dust aerosols acting as cloud condensation nuclei or ice nuclei is not included in the model set up. Only the direct and semi-direct radiative effects are considered in our study. As the cloud cover calculations in the model are relevant to the RH/T

changes, the cloud-induced semi-direct effect is indeed represented as a consequence of the direct effect in the model. Because the model set up is not able to simulate microphysical effects related to dust, our focus is on thermodynamic changes that mainly influence area-mean profiles of temperature and moisture that define the environment for moist convection. Thus, the relationship to cyclogenesis centers on the mechanism by which convection is favored or suppressed by the dust-radiative interaction over a region that includes a nascent cyclone, not on detailed cloud processes within that region.

3. Results

3.1 Verification of assimilated dust outbreaks

Figure 2 shows the 2006 Jul., Aug., and Sep. period-averaged 550-nm AOD in the assimilation experiment compared with Level-3 OMI/Aura 483.5-nm AOD in the study domain. Model simulated results are from the 6-hr forecast valid at 18 UTC which is closest to the OMI pass time. As the OMI data only provide the 342.5, 388.0, 442.0, 463.0 and 483.5 nm AOD, no direct comparison to 550-nm AOD can be made. High 550-nm AOD (0.4-0.7) over the Atlantic Ocean is shown in the DA experiment. Although the simulated 550-nm AOD values are still lower than the OMI 483.5-nm AOD, the locations and shapes of the dust tongues are well represented. The black rectangles define the main dust region and also the Main Cyclogenesis Region (MCR). To distinguish the effects near to and far from the dust source region, the MCR is divided into two regions: the eastern MCR (east of 30 °W) and the western MCR (west of 30 °W).

The simulated 550-nm AODs at three AERONET sites along the dust transport path are also shown in Fig. 3 to verify the aerosol DA performance. The locations of the three AERONET sites are shown as blue dots in Fig. 2 (left panel). The observations obtained from AERONET are interpolated to 550-nm for comparisons (Eck et al., 1999). At Capo Verde and Dakar sites near the dust source region, high AOD values during the dust outbreak periods were successfully reproduced. At La Parguera near the end of the dust path, simulation also captured the AOD fluctuations well.

It is also important to verify the vertical distributions of AOD in the model, as the semi-direct effect of dust is sensitive to the position of the dust layer with respect to clouds. Figure 4 shows the vertical distributions of modeled 550-nm AOD compared to AOD retrievals from the CALIOP instrument on board the Cloud-Aerosol Lidar and Infrared Pathfinder Satellite Observations (CALIPSO) satellite (Winker et al., 2009). The CALIOP AOD product is provided at 5 km (60 m) horizontal (vertical) resolution and was averaged to match the model resolution (36 km) and vertical grid before comparing to the model output. As the CALIPSO path is rather narrow and data availability is limited, it is difficult to find matching dust outbreak cases without any missing data. Here three cross-sections along CALIPSO paths on Jul. 29 and Sep. 5 are shown. The outbreaks of Saharan dust and the westward transport are shown on both days (left panels). In addition, the top-left panel on Jul. 29 shows a maximum of AOD in the western Atlantic which is caused by an earlier dust outbreak on Jul. 23 (not shown). Although CALIPSO shows more high AOD values below 500 m over the ocean, the overall

patterns of the model simulated AOD are similar to CALIPSO observations with high AOD values around 4 km near the source region (top panel) which extended to lower levels (below 2 km) over the ocean.

3.2 Dust-induced vertical thermodynamic structure changes

Given reliable dust fields and associated optical properties with the assimilation of MODIS AOD, the forecast differences between RE_ON and RE_OFF allow us to have a better understanding of the dust-radiative effect and its feedback onto the thermodynamics and dynamics. The analysis in this section is based on the hourly output from the first 96 hours of all forecasts from Jul. 8 - Sep. 18. To distinguish the effects near and far from the African coast, the analysis is conducted for the eastern MCR (near-desert region) and the western MCR (far-from-desert region) separately (Fig. 2). To understand the effects of the vertical distribution of dust, the averaged AOD vertical profiles for both the eastern MCR and western MCR are given in the Contoured Frequency Altitude Diagrams (CFADs) in Fig. 5. The frequencies in the eastern MCR show that the dust from the Sahara Desert is mostly elevated during the westward transport process and the AOD peaks at 700 hPa with values around 0.02-0.03. In the western MCR, high AOD can be frequently found at 900-950 hPa. There are also few cases of deep layers of dust that are not elevated to 700 hPa altitude but with relatively high AOD below 850 hPa. For the western MCR, the frequencies of deep layers of dust are higher than that in the eastern MCR indicating the dust depositing process along the transport path.

To be consistent in the two regions and to distinguish the two types of structures, we define the cases of “Deep Layer of Dust” as AOD larger than 0.015 at 900 or 950 hPa but smaller than 0.02 at 700 hPa. The total sampling ratios are 8.5% and 10.7% in the eastern and western MCR respectively. As the remaining cases show the common characteristic of elevated dust (high AOD elevated at 700 hPa), we also categorized them as the second type - “Elevated Dust”. It should be noted that “Deep Layer of Dust” actually means that the high AOD are mostly located below 700 mb (not really deep). For the four types of dust (“Elevated Dust”/“Deep-Layer Dust” in the eastern/western MCR), thermodynamic/dynamic changes in the first 96 hours between RE_ON and RE_OFF were averaged hourly for the Jul. 8 - Sep. 18 forecasts. The changes (RE_ON – RE_OFF) in temperature (T), relative humidity (RH), vertical velocity (W), Convective Inhibition (CIN), and Buoyancy for boundary layer parcels are shown as pressure-forecast time series in Figs. 6-9(a). To investigate how the clouds were changed due to dust-induced heating effects and also to separate the changes by short- and long-wave cloud radiative effects, the mixing ratios of clouds (liquid plus ice water) and the differences of temperature tendencies (K/day) due to long wave and short wave radiative effects are also given in Fig. 6-9(b-c). To show statistical significance of the results, the CFAD (Contoured Frequency Altitude Diagrams) of AOD and differences of temperatures at 36-hr forecast and also histogram statistics at dust layers are given in Fig. 6-9(d). To check the thermodynamic budget, temperature tendency differences from all the contributions, including radiative heating, vertical mixing from PBL process, cumulus process, diabatic heating, total advective processes and the sum of the five parameters are given in Fig. 6-9(e). The only contribution that's not readily available from the model is the heating term due to horizontal diffusion which would probably be part of a residual. The term from total advective processes includes both horizontal advection and vertical advection. As horizontal advection becomes less important as the box size increases, the term of total advective process mainly reflects the vertical advection, including the vertical transport of heat (temperature) and the adiabatic cooling. Condensational or phase change term, can be expressed as the sum of cumulus and diabatic heating.

For the “Elevated Dust” in the eastern MCR (Fig. 6), the dust was more concentrated above the top of boundary layer (Fig. 6a). Significant positive T anomalies occur around 600-800 hPa due to the dust radiative absorption and the warming has a diurnal variation with largest signal during the strongest solar heating period (12-18 UTC). The CFADs of AOD and temperature differences at 36-hr forecast (valid at 12 UTC, left and middle panels of Fig. 6d) show that the largest temperate anomalies are right at the altitude where AOD is highest and the histogram at that layer (right panel of Fig. 6d) show the mean temperature differences reaches 0.08 degree indicating the result is statistical significant. Obvious negative T anomalies occur both above and below the dust. The negative T anomalies above the dust lag the positive anomalies within the dust and also have a diurnal variation. Below the dust, negative T anomalies start to occur from the night of the second day and do not have a significant diurnal cycle above 950 hPa; but the anomalies extend to lower atmosphere during the morning (07-12 UTC). Correspondingly, positive RH anomalies also occur below dust layer above 950 hPa and the changes show as early as in the night of the first day – several hours after the strong radiative heating during the first afternoon. The positive RH anomalies have the similar pattern as that of the T anomalies just above the PBL, in terms of occurrence time and vertical structure after the second day. As the clouds fields (Fig. 6b) show no significant low-cloud changes and heating rates changes due to LW (Fig. 6c) at 800-950 hPa layer, the cooling below 800 hPa may result from ~~a combination of reduced radiation below the dust layer and the~~ adiabatic upward motion driven by the heating above, similar to the “Elevated Heat Pump” mechanism (Lau et al., 2006, 2009; Gu et al. 2015). Among all the contributions that caused the temperature tendency differences (Fig. 6e), the contribution from advective process is the most prominent in addition to the radiative heating. It caused large negative anomalies below 200 hPa and the changes started from 12-13 UTC in day 1, a few hours after the heating started, indicating important vertical advection changes after radiative heating process. It is also consistent with the assumption of adiabatic cooling effect as mentioned above. It should be noted that T and RH anomalies above the dust layer strengthen with time although the elevated AOD weakens; while strong high ice clouds and heating rate changes above 600 hPa were also seen.

It is notable that although the dust-absorbing caused heating occurs at 700hPa, the changes of temperature and other thermodynamic parameters occur not only in the dust layer but also far from the source. Specifically the T anomalies show the features very similar to internal gravity wave caused by buoyancy oscillation. It’s assumed that the dust-induced heating played as a forcing that caused effects far from the source through upward propagating gravity waves. This is a possible paradigm shift in the way we think of the total response from a direct effect of aerosols when the aerosol has a mesoscale organizational structure. Compared to the internal gravity wave caused by buoyancy oscillation, the only difference is the dust-induced heating force is much stronger and lasts for a few hours, thus the wave propagation is also stronger. Besides, it’s a periodic forcing with diurnal cycle that the vertical patterns changes alternatively during the daytime (with heating force) and nighttime (without heating source). Furthermore, because waves are excited in the stratified background state, they propagate vertically and influence temperature and RH changes far from the source. In particular, we guess that is what is happening to the ice clouds. The upward motion from the waves increases the nucleation of ice; subsidence decreases it. As the period heat source occurs every 24 hour and last for a few hours, the propagation of the gravity wave strengthens horizontally and vertically as time increase.

[From the aspect of effects to convection](#), the cooling and moistening at 850-950 hPa, above the top of boundary layer, lead to significant reduction of CIN during the nighttime. It should be noted that CIN is calculated for parcels lifted from each pressure level, and Fig. 6a shows the value of CIN plotted at the parcel origination level. Buoyancy differences for boundary layer parcels more clearly correspond to differences of temperature above the boundary layer (Fig. 6a). In the cases that boundary-layer parcels are not strongly negatively buoyant, decreased CIN/increased buoyancy just above the top of boundary layer may weaken the inversion and lead to the destabilization of the lower troposphere with respect to deep convection.

For the “Elevated Dust” in the western MCR (Fig. 7), the warming due to dust is stronger than that in the eastern MCR but no cooling occurs below the dust layer, although moistening is still present ([Fig. 7a](#)). The differences of the temperature anomalies above the boundary layer in the two regions may come from the different clouds and heating rates changes (Fig. 6b,c,e and 7b,c,e). In both the western and eastern MCR, the low clouds are right at the top of boundary layer. In the western MCR, the cloud amounts are larger than that in the eastern MCR (as the air becomes moister from eastern to western MCR) and the cloud changes are also more prominent. As the dust is concentrated immediately above the low clouds, it is possible that the cloud concentrations are decreased at 900-950 hPa due to the evaporation effect. As the longwave radiation of dust is not included in the model, the heating rates changes due to LW are mainly from the changes of clouds. As cloud-top cooling and cloud-bottom heating normally occur associated with longwave (LW) radiative effects (Fu and Liou 1993), the vertical changes of clouds cause significant positive heating rates anomalies at 900-950 hPa for the western MCR (Fig. 7c) that offset the adiabatic cooling there. [Compared to the case in the eastern MCR, the cloud changes is much significant and the cooling due to advection is much weaker in the western MCR \(Fig. 7e and Fig. 6e\), thus the positive temperature anomalies are much larger.](#) Unlike the cooling near surface in the eastern MCR, slight warming occurs in the western MCR. It is noticeable that the vertical velocity also starts to show negative anomalies at the top of boundary layer from the second day that becomes prominent on the third day. Weakened upward motion, or strengthened downward motion, is consistent with the CIN increase there.

For the “Deep Layer of Dust” in the eastern MCR (Fig. 8), the dust layers are thicker than that of “Elevated Dust” and extend into the boundary layer. The dust absorption causes large positive temperature anomalies below 800 hPa starting from the first day. But the temperature changes become more complicated from the third day when the clouds changes are more prominent. As the dust not only covers the low-cloud layer but also extends to the altitudes above the cloud layer, low clouds change in a mixed manner and redistribute vertically - decreasing at the top of the boundary layer and increasing at the altitudes above. The changes in low level clouds lead to an increase in heating rate around 900 hPa and a [slight LW](#) decrease below 900 hPa. In addition to the changes of low liquid clouds at low levels, ice clouds at high levels also change (mostly increase) significantly. While outgoing longwave is mostly controlled by high clouds, it might be the reason for the other maximum differences of heating rates around 200-400 hPa. ~~However, those factors still do not fully explain the negative temperature anomalies starting from the third day, indicating that some other complicated processes occurred in the case of deep layers of dust in the eastern MCR during the later portions~~

~~of forecasts which are not revealed in our analysis here.~~ According to the thermodynamic budget (Fig. 8e), we tried to understand the whole process: maximum warming happens at about 900 mb (just above the boundary layer), which seems to destabilize the atmosphere and result in the vertical development of cumulus (as also shown in latent heat release by cumulus), with enhanced ice cloud water but reduced liquid cloud water; cooling from the third day is because that the advective (or adiabatic) cooling exceeds the heating effect of dust. For this reason the process becomes rather complex from the third day, only the results of the first two days for this type of dust are taken into account in our hypothesis later.

The changes in cases of “Deep Layer of Dust” in the western MCR (Fig. 9) are more explainable. In addition to the dust-absorption-induced heating above the boundary layer, the vertical changes of low-level clouds also lead to large positive heating rates changes at 900 hPa which enhance the positive temperature anomalies and CIN increase there. Ice clouds both increase and decrease during different times which leads to a less coherent signal at high levels. Similar to the case of “Elevated Dust” in the western MCR (Fig. 7), vertical velocity starts to decrease at the top of the boundary layer from the second day and this becomes prominent from the third day onward. The statistics here (Fig. 6-9) show how dust induces changes of temperature, and also cloud, in the lower troposphere that modulate convective inhibition.

3.3 Synthesis

3.3.1 Effect on Deep Convection

Based on the above statistics in section 3.2, we hypothesize that in the early stage of forecasts the altitude of the dust determines whether there is warming or cooling just above the top of the boundary layer. Convection is sensitive to temperature changes just above the boundary layer because this is the layer in which convective inhibition is typically found. For this region, CIN is also very sensitive to the 700 hPa temperature. In the cases where significant heating occurs just above the boundary layer (deep layer of dust in the eastern and western MCR) or at the 700-800 hPa layer (elevated dust in the western MCR), at an elevation where there might be already some convective inhibition, the heating makes the inhibition stronger. This suppresses convection and prevents the TC development. With elevated dust, the heating occurs more near the middle troposphere. Below the dust layer, the atmosphere may experience cooling because of adiabatic ascent forced by the heating above, or by reduced solar absorption near the top of the boundary layer. In regions where air is relatively dry and no significant cloud-induced semi-direct effect occurs to weaken the cooling (the eastern MCR), this cooling could remove inhibition, although convection may not develop at all if it is too dry. In regions with greater relative humidity above the boundary layer (the western MCR), the cooling might be obscured due to the cloud-induced semi-direct effect.

According to our hypothesis, along with temperature and CIN changes elevated dust-induced TC intensification in the eastern MCR and suppression in both the eastern and western MCR would occur under certain conditions, especially when the atmosphere is in neutrally stable condition that little perturbation would change the direction. For the elevated dust-induced TC intensification in the eastern MCR, however, it requires strict conditions as the two key factors are contradictory: no significant clouds-induced heating requires that the

air is relatively dry while TC development requires enough moist for convection. For the suppression cases, the possibilities in the western MCR might be larger than that in the eastern MCR, since the vertical velocity decreases significantly (Fig. 7 and 9) in the western MCR that works in the same direction of the CIN increase at the top of the boundary layer. Besides, we need to keep in mind that instability to moist convection is necessary but not sufficient for the occurrence of organized convective complexes. CIN changes by the temperature anomalies at the top of the boundary layer might be the earliest signal but not the only factor that leads to the intensification/suppression occurrence.

3.3.2 TC case

To interpret the dust-radiative effects on TC development, we choose a case where there is a clear difference in behavior between forecasts with the dust radiative feedback operating, and the feedback turned off. We view the effects of dust on the thermodynamics and the occurrence of deep, moist convection within the vortex. Microphysical effects of dust within the convection itself are not included. Here, the Sep. 5 forecast is used to illustrate a case of suppressed development when dust-radiative forcing is active. There was no TC in the real atmosphere on this date in the location examined here. The vortex developed within a region of cyclonic shear vorticity to the east of hurricane Florence.

Figure 10 clearly shows the suppression of the vortex development that occurred between 72 and 90 hours (Sept. 8). TC suppression case occurred during the 72-90 hour forecasts initialized from 00UTC 5 Sep. The surface wind was almost the same at 00UTC 8 Sep in RE_ON and RE_OFF but it weakened significantly in RE_ON starting from 06UTC and the differences were most prominent at 18UTC. This case is also the same one as in Sun et al. (2009). The cyclone centers were tracked by GFDL [vortex](#) Tracker. Figure 11 shows the cyclone-area-averaged (defined as red rectangles in Fig. 10) AOD, and differences (RE_ON – RE_OFF) for T, RH, W, CIN and buoyancy (for boundary layer parcels) as a function of height and forecast valid time. The time series start from 00UTC 5 Sep. Figure 11 clearly shows the heating due to dust at 800-900 hPa and also the CIN increase/buoyancy decrease above the PBL (black dots) in the first 72-hour forecast, ahead of the suppression.

Figure 12 depicts the west-east cross sections across the center of MCS (red dot in Fig. 10) at 06UTC 8 Sep when different surface wind pattern started to show in RE_ON. Figures 12a-b are the (u, 100×w) streamlines and temperatures from RE_ON and RE_OFF respectively. Figures 12c-d are the differences of temperatures and RH between the two forecasts (RE_ON-RE_OFF). Figure 12c shows different circulation patterns with weakened upward motion in RE_ON around the center of MCS at ~44.6 °W (Fig. 10). Consistent with Sun et al. (2009), the lack of upward motion weakened the large-scale boundary layer convergence which drives the deep and moist convection. Over time, these processes resulted in the erosion of the MCS. The above phenomena are very consistent with our hypothesis and also the statistic about the deep layer of dust in the western MCR: heating caused CIN increase is the earliest signal and weaken upward motion/strengthen downward motion are the accompany results.

Figure 13 show the clouds and heating rates changes for the cyclone region. The largest AOD due to dust outbreak occurred at 600-950 hPa for the first two days (Fig. 11). The low clouds were mostly at 850-950 hPa, thus the low clouds were mostly embedded in the dust layers for the first two days. As the long-wave radiation of dust is not hooked up in the model, it can be seen that in the very beginning (during the daytime of Sep. 5) dust-radiation interaction was mostly through the direct effect of shortwave absorption (Fig. 13e) around the dust maximum that reduced the amount of low clouds slightly (Fig. 13c). The changes of cloud distribution (also including the high clouds) were associated with the long-wave radiation changes consequently which caused obvious clouds changes starting from Sep. 7. When cloud decreases, less heating at the cloud base (cooling effect) and less cooling at the cloud top (warming effect) should be expected. ~~Here the differences of LW heating rates (Fig. 13d) illustrate this.~~ Although clouds started to change significantly from Sep. 7, it is still difficult to interpret the relationships with other factors (e.g. convection, vertical motion) that are associated with limited predictability.

4. Conclusions

In this study, the WRF-Chem model coupled with an AOD DA system was used to investigate the dust radiative effects on atmospheric thermodynamics and tropical cyclogenesis over the Atlantic Ocean during the summer period of 2006 (Jul. 8- Sep. 18). 6-hourly analysis/forecast cycling experiment with the assimilation of MODIS 550-nm AOD was conducted from 00UTC 1 Jul to 00UTC 18 Sep. Comparisons with OMI show that the system depicts the dust outbreak and transport with acceptable accuracy. The dust outbreak and transport features are also consistent with the AERONET and CALIPSO observations in terms of AOD. 180-hr forecasts were then initialized from 00UTC of each day (Jul. 8 – Sep. 18) with the same meteorological ICs interpolated from the GFS analysis but with aerosol radiative effects active (RE_ON) and inactive (RE_OFF). Statistics of dust-induced thermodynamic changes were conducted based on the differences of the first 96 hour forecasts of the two simulations. Four types of dust - “Elevated Dust”/“Deep Layer of Dust” in the eastern MCR/western MCR were categorized and investigated to understand the effects of dust vertical distribution and the distance to dust source region.

Statistical analysis shows that the altitude of the dust caused different thermodynamic changes especially for temperature at the top of the boundary layer, which resulted from the combination of three different processes: 1) direct radiative heating of dust within the dust layer; 2) adiabatic ascent (and cooling) beneath a sufficiently elevated dust layer; (3) changes in low clouds (and associated radiative effects) that result from dust-induced thermodynamic changes. The last process is sensitive to the position of the dust layer relative to clouds and also to the cloud amount. The combinations of these processes caused different temperature changes for different cases at the top of boundary layer: a) significant cooling for the cases of elevated dust in the eastern MCR (near-desert region where air is dry) by combined processes 1 and 2, b) slightly warming for elevated dust in the western MCR by the three processes (where cloud-induced heating offsets adiabatic cooling), and c) significant warming for deep layers of dust in both regions by processes 1 and 3. The statistics showed the temperature anomalies occur as early as in the first 1-2 days, then become prominent during the 2-3 days, and remain consistent to the end of the 96-hour forecast; the only exception is

for the deep layer of dust in the eastern MCR where the later forecasts (after 48 hours) showed much more complicated thermodynamic responses that result from changes in deep convection.

As CIN is sensitive to the temperature just above the boundary layer, we assume that dust-induced temperature changes may modulate convection frequency and intensity. For suppression cases, heating near or above the top of boundary layer leads to a CIN increase and buoyancy decrease for boundary layer parcels, thereby suppressing convection. However, it should be noted that heating within the boundary layer itself, due to dust, can increase CAPE by increasing parcel temperatures and buoyancy. This would offset the warming near and above the top of the PBL. The possibility for suppression to occur in the western MCR is larger than that in the eastern MCR, as the statistics show decreased vertical velocities in the western MCR that contribute to an increase of convective inhibition. While destabilization due to elevated dust is possible in the eastern MCR, it requires more strict conditions that the moist in the air is in a range that does not cause too much clouds and heating rates changes but meanwhile provide enough energy for convection development- which might be contradictory in reality.

The Sep. 5 TC suppression case proved our hypothesis on the deep layer of dust. The case study also revealed that weakened upward (strengthened downward) motions and clouds-induced semi-direct effects were also found at the same time when the suppression occurred. It should be noted that although the simulations are for the two-and-half months (Jul. 8- Sep. 18, 2006), the samples of the TC suppression are limited. We only selected one suppression case which might not be typical enough. More investigations are needed to better understand these complex interactions so as to further evaluate our hypothesis.

Acknowledgements

This work is partially supported by grants from U.S. Air Force Weather Agency. The authors thank [Wei Wang for help with the thermodynamic budget issue](#), Junmei Ban for help with the AERONET graphs and Hailing Zhang for help with the GFDL [vortex](#) Tracker package. [The authors also thank Jin Feng for his helpful discussions on the gravity wave issue](#). NCAR is sponsored by the National Science Foundation.

Reference

- Ackerman, A. S., Toon, O. B., Stevens, D. E., Heymsfield, A. J., Ramanathan, V., and Welton, E. J.: Reduction of tropical cloudiness by soot, *Science*, 288, 1042-1047, doi:10.1126/science.288.5468.1042, 2000.
- Ahn, C., Torres, O., and Jethva, H.: Assessment of OMI near-UV aerosol optical depth over land, *J. Geophys. Res.-Atmos.*, 119, 2457-2473, doi:10.1002/2013jd020188, 2014.
- Barnard, J. C., Fast, J. D., Paredes-Miranda, G., Arnott, W. P., and Laskin, A.: Technical Note: Evaluation of the WRF-Chem "Aerosol Chemical to Aerosol Optical Properties" Module using data from the MILAGRO campaign, *Atmos. Chem. Phys.*, 10, 7325-7340, doi:10.5194/acp-10-7325-2010, 2010.

- Bretl, S., Reutter, P., Raible, C. C., Ferrachat, S., Poberaj, C. S., Revell, L. E., and Lohmann, U.: The influence of absorbed solar radiation by Saharan dust on hurricane genesis, *J. Geophys. Res.-Atmos.*, 120, 1902-1917, doi: 10.1002/2014jd022441, 2015.
- Carlson, T. N., and Benjamin, S. G.: Radiative Heating Rates for Saharan Dust, *J. Atmos. Sci.*, 37, 193-213, doi: 10.1175/1520-0469(1980)037<0193:Rhfsd>2.0.Co;2, 1980.
- Chen, D., Liu, Z., Schwartz, C. S., Lin, H. C., Cetola, J. D., Gu, Y., and Xue, L.: The impact of aerosol optical depth assimilation on aerosol forecasts and radiative effects during a wild fire event over the United States, *Geosci. Model Dev.*, 7, 2709-2715, doi:10.5194/gmd-7-2709-2014, 2014.
- Chen, S. H., Wang, S. H., and Waylonis, M.: Modification of Saharan air layer and environmental shear over the eastern Atlantic Ocean by dust-radiation effects, *J. Geophys. Res.-Atmos.*, 115, Artn D21202. doi:10.1029/2010jd014158, 2010.
- Chin, M., Savoie, D. L., Huebert, B. J., Bandy, A. R., Thornton, D. C., Bates, T. S., Quinn, P. K., Saltzman, E. S., and De Bruyn, W. J.: Atmospheric sulfur cycle simulated in the global model GOCART: Comparison with field observations and regional budgets, *J. Geophys. Res.-Atmos.*, 105, 24689-24712, doi:10.1029/2000jd900385, 2000.
- Chin, M., Ginoux, P., Kinne, S., Torres, O., Holben, B. N., Duncan, B. N., Martin, R. V., Logan, J. A., Higurashi, A., and Nakajima, T.: Tropospheric aerosol optical thickness from the GOCART model and comparisons with satellite and Sun photometer measurements, *J. Atmos. Sci.*, 59, 461-483, doi:10.1175/1520-0469(2002)059<0461:Taotft>2.0.Co;2, 2002.
- Chooari, O. A., Zawar-Reza, P., and Sturman, A.: The global distribution of mineral dust and its impacts on the climate system: A review, *Atmos. Res.*, 138, 152-165, doi:10.1016/j.atmosres.2013.11.007, 2014.
- Chou, M.-D., and Suarez, M. J.: An efficient thermal infrared radiation parameterization for use in general circulation models, *NASA Tech. Memo.*, TM 104606, vol. 3, 25 pp., NASA Goddard Space Flight Cent., Greenbelt, Md. 1994.
- Collins, W. D., Rasch, P. J., Eaton, B. E., Khattatov, B. V., Lamarque, J. F., and Zender, C. S.: Simulating aerosols using a chemical transport model with assimilation of satellite aerosol retrievals: Methodology for INDOEX, *J. Geophys. Res.-Atmos.*, 106, 7313-7336, doi:10.1029/2000jd900507, 2001.
- Cook, J., and Highwood, E. J.: Climate response to tropospheric absorbing aerosols in an intermediate general-circulation model, *Q. J. Roy. Meteor. Soc.*, 130, 175-191, doi:10.1256/qj.03.64, 2004.
- Dunion, J. P., and Velden, C. S.: The impact of the Saharan air layer on Atlantic tropical cyclone activity, *B. Am. Meteorol. Soc.*, 85, 353-365, doi:10.1175/Bams-85-3-353, 2004.
- Eck, T. F., Holben, B. N., Reid, J. S., Dubovik, O., Smirnov, A., O'Neill, N. T., Slutsker, I., and Kinne, S.: Wavelength dependence of the optical depth of biomass burning, urban, and desert dust aerosols, *J. Geophys. Res.-Atmos.*, 104, 31333-31349, doi:10.1029/1999jd900923, 1999.
- Evan, A. T., Dunion, J., Foley, J. A., Heidinger, A. K., and Velden, C. S.: New evidence for a relationship between Atlantic tropical cyclone activity and African dust outbreaks, *Geophys. Res. Lett.*, 33, Artn L19813. doi: 10.1029/2006gl026408, 2006.
- Fu, Q., and Liou, K. N.: Parameterization of the Radiative Properties of Cirrus Clouds, *J. Atmos. Sci.*, 50, 2008-2025, doi: 10.1175/1520-0469(1993)050<2008:Potrpo>2.0.Co;2, 1993.
- Fu, R., Delgenio, A. D., and Rossow, W. B.: Influence of Ocean Surface Conditions on Atmospheric Vertical Thermodynamic Structure and Deep Convection, *J. Climate*, 7, 1092-1108, doi:10.1175/1520-0442(1994)007<1092:Iosco>2.0.Co;2, 1994.
- Ginoux, P., Chin, M., Tegen, I., Prospero, J. M., Holben, B., Dubovik, O., and Lin, S. J.: Sources and distributions of dust aerosols simulated with the GOCART model, *J. Geophys. Res.-Atmos.*, 106, 20255-20273, doi:10.1029/2000jd000053, 2001.

Gray, W. M.: Global View of Origin of Tropical Disturbances and Storms, *Mon. Weather Rev.*, 96, 669-700, doi:10.1175/1520-0493(1968)096<0669:Gvotoo>2.0.Co;2, 1968.

Grassl, H., Albedo Reduction and Radiative Heating of Clouds by Absorbing Aerosol Particles, *Contrib. Atmos. Phys.*, 48, 199–210. 1975.

5 Grell, G. A., and Devenyi, D.: A generalized approach to parameterizing convection combining ensemble and data assimilation techniques, *Geophys. Res. Lett.*, 29, Artn 1693. doi:10.1029/2002gl015311, 2002.

Grell, G. A., Peckham, S. E., Schmitz, R., McKeen, S. A., Frost, G., Skamarock, W. C., and Eder, B.: Fully coupled "online" chemistry within the WRF model, *Atmos. Environ.*, 39, 6957-6975, doi:10.1016/j.atmosenv.2005.04.027, 2005.

10 Gu, Y., Liou, K. N., Chen, W., and Liao, H.: Direct climate effect of black carbon in China and its impact on dust storms, *J. Geophys. Res.-Atmos.*, 115, Artn D00k14. doi:10.1029/2009jd013427, 2010.

Gu, Y., Xue, Y., De Sales, F., and Liou, K. N.: A GCM investigation of dust aerosol impact on the regional climate of North Africa and South/East Asia, *Clim. Dynam.*, 46, 2353-2370, doi:10.1007/s00382-015-2706-y, 2016.

15 Han, Y., van Delst, P., Liu, Q., Weng, F., Yan, B., Treadon, R., and Derber, J.: JCSDA Community Radiative Transfer Model (CRTM)- Version 1, NOAA Tech. Rep. NESDIS 122, 33 pp., NOAA Silver Spring, Md. 2006.

Hansen, J., Sato, M., and Ruedy, R.: Radiative forcing and climate response, *J. Geophys. Res.-Atmos.*, 102, 6831-6864, doi:10.1029/96jd03436, 1997.

20 Hazra, A., Mukhopadhyay, P., Taraphdar, S., Chen, J. P., and Cotton, W. R.: Impact of aerosols on tropical cyclones: An investigation using convection-permitting model simulation, *J. Geophys. Res.-Atmos.*, 118, 7157-7168, doi:10.1002/jgrd.50546, 2013.

Hsu, N. C., Tsay, S. C., King, M. D., and Herman, J. R.: Aerosol properties over bright-reflecting source regions, *Ieee T. Geosci. Remote.*, 42, 557-569, doi:10.1109/Tgrs.2004.824067, 2004.

25 Jenkins, G. S., Pratt, A. S., and Heymsfield, A.: Possible linkages between Saharan dust and tropical cyclone rain band invigoration in the eastern Atlantic during NAMMA-06, *Geophys. Res. Lett.*, 35, Artn L08815. doi: 10.1029/2008gl034072, 2008.

Johnson, B. T., Shine, K. P., and Forster, P. M.: The semi-direct aerosol effect: Impact of absorbing aerosols on marine stratocumulus, *Q. J. Roy. Meteor. Soc.*, 130, 1407-1422, doi:10.1256/qj.03.61, 2004.

Jones, T. A., Cecil, D. J., and Dunion, J.: The environmental and inner-core conditions governing the intensity of Hurricane Erin (2001), *Weather Forecast*, 22, 708-725, doi:10.1175/Waf1017.1, 2007.

30 Karyampudi, V. M., and Carlson, T. N.: Analysis and Numerical Simulations of the Saharan Air Layer and Its Effect on Easterly Wave Disturbances, *J. Atmos. Sci.*, 45, 3102-3136, doi:10.1175/1520-0469(1988)045<3102:Aansot>2.0.Co;2, 1988.

35 Karyampudi, V. M., and Pierce, H. F.: Synoptic-scale influence of the Saharan air layer on tropical cyclogenesis over the eastern Atlantic, *Mon. Weather Rev.*, 130, 3100-3128, doi:10.1175/1520-0493(2002)130<3100:Ssiots>2.0.Co;2, 2002.

Kaufman, Y. J., and Koren, I.: Smoke and pollution aerosol effect on cloud cover, *Science*, 313, 655-658, doi:10.1126/science.1126232, 2006.

Koch, D., and Del Genio, A. D.: Black carbon semi-direct effects on cloud cover: review and synthesis, *Atmos. Chem. Phys.*, 10, 7685-7696, doi:10.5194/acp-10-7685-2010, 2010.

40 Koren, I., Kaufman, Y. J., Rosenfeld, D., Remer, L. A., and Rudich, Y.: Aerosol invigoration and restructuring of Atlantic convective clouds, *Geophys. Res. Lett.*, 32, Artn L14828. doi:10.1029/2005gl023187, 2005.

- Koren, I., Martins, J. V., Remer, L. A., and Afargan, H.: Smoke invigoration versus inhibition of clouds over the Amazon, *Science*, 321, 946-949, doi:10.1126/science.1159185, 2008.
- Landsea, C. W.: A Climatology of Intense (or Major) Atlantic Hurricanes, *Mon. Weather Rev.*, 121, 1703-1713, doi:10.1175/1520-0493(1993)121<1703:Acoima>2.0.Co;2, 1993.
- 5 Lau, K. M., Kim, M. K., and Kim, K. M.: Asian summer monsoon anomalies induced by aerosol direct forcing: the role of the Tibetan Plateau, *Clim. Dynam.*, 26, 855-864, doi:10.1007/s00382-006-0114-z, 2006.
- Lau, K. M., Kim, K. M., Sud, Y. C., and Walker, G. K.: A GCM study of the response of the atmospheric water cycle of West Africa and the Atlantic to Saharan dust radiative forcing, *Ann. Geophys.-Germany*, 27, 4023-4037, doi:10.5194/angeo-27-4023-2009, 2009.
- 10 Liu, Q. H., and Weng, F. Z.: Advanced doubling-adding method for radiative transfer in planetary atmospheres, *J. Atmos. Sci.*, 63, 3459-3465, doi:10.1175/Jas3808.1, 2006.
- Liu, Z. Q., Liu, Q. H., Lin, H. C., Schwartz, C. S., Lee, Y. H., and Wang, T. J.: Three-dimensional variational assimilation of MODIS aerosol optical depth: Implementation and application to a dust storm over East Asia, *J. Geophys. Res.-Atmos.*, 116, Artn D23206. doi:10.1029/2011jd016159, 2011.
- 15 Lohmann, U., and Feichter, J.: Can the direct and semi-direct aerosol effect compete with the indirect effect on a global scale?, *Geophys. Res. Lett.*, 28, 159-161, doi:10.1029/2000gl012051, 2001.
- Parrish, D. F., and Derber, J. C.: The National-Meteorological-Centers Spectral Statistical-Interpolation Analysis System, *Mon. Weather Rev.*, 120, 1747-1763, doi:10.1175/1520-0493(1992)120<1747:Tnmcss>2.0.Co;2, 1992.
- Pratt, A. S., and Evans, J. L.: Potential Impacts of the Saharan Air Layer on Numerical Model Forecasts of North Atlantic
20 Tropical Cyclogenesis, *Weather Forecast*, 24, 420-435, doi:10.1175/2008waf2007090.1, 2009.
- Quijano, A. L., Sokolik, I. N., and Toon, O. B.: Radiative heating rates and direct radiative forcing by mineral dust in cloudy atmospheric conditions, *J. Geophys. Res.-Atmos.*, 105, 12207-12219, doi:10.1029/2000jd900047, 2000.
- Ramanathan, V., Crutzen, P. J., Kiehl, J. T., and Rosenfeld, D.: Atmosphere - Aerosols, climate, and the hydrological cycle, *Science*, 294, 2119-2124, doi:10.1126/science.1064034, 2001.
- 25 Reale, O., Lau, W. K., Kim, K. M., and Brin, E.: Atlantic Tropical Cyclogenetic Processes during SOP-3 NAMMA in the GEOS-5 Global Data Assimilation and Forecast System, *J. Atmos. Sci.*, 66, 3563-3578, doi:10.1175/2009jas3123.1, 2009.
- Reale, O., Lau, K. M., da Silva, A., and Matsui, T.: Impact of assimilated and interactive aerosol on tropical cyclogenesis, *Geophys. Res. Lett.*, 41, 3282-3288, doi:10.1002/2014gl059918, 2014.
- 30 Remer, L. A., Kaufman, Y. J., Tanre, D., Mattoo, S., Chu, D. A., Martins, J. V., Li, R. R., Ichoku, C., Levy, R. C., Kleidman, R. G., Eck, T. F., Vermote, E., and Holben, B. N.: The MODIS aerosol algorithm, products, and validation, *J. Atmos. Sci.*, 62, 947-973, doi:10.1175/Jas3385.1, 2005.
- Rosenfeld, D., Lohmann, U., Raga, G. B., O'Dowd, C. D., Kulmala, M., Fuzzi, S., Reissell, A., and Andreae, M. O.: Flood or drought: How do aerosols affect precipitation?, *Science*, 321, 1309-1313, doi:10.1126/science.1160606, 2008.
- 35 Schwartz, C. S., Liu, Z. Q., Lin, H. C., and Cetola, J. D.: Assimilating aerosol observations with a "hybrid" variational-ensemble data assimilation system, *J. Geophys. Res.-Atmos.*, 119, 4043-4069, doi:10.1002/2013JD020937, 2014.
- Shu, S. J., and Wu, L. G.: Analysis of the influence of Saharan air layer on tropical cyclone intensity using AIRS/Aqua data, *Geophys. Res. Lett.*, 36, Artn L09809. doi:10.1029/2009gl037634, 2009.
- Sokolik, I. N., Toon, O. B., and Bergstrom, R. W.: Modeling the radiative characteristics of airborne mineral aerosols at
40 infrared wavelengths, *J. Geophys. Res.-Atmos.*, 103, 8813-8826, doi:10.1029/98jd00049, 1998.

Su, J., Huang, J. P., Fu, Q., Minnis, P., Ge, J. M., and Bi, J. R.: Estimation of Asian dust aerosol effect on cloud radiation forcing using Fu-Liou radiative model and CERES measurements, *Atmos. Chem. Phys.*, 8, 2763-2771, doi:10.5194/acp-8-2763-2008, 2008.

5 Sun, D. L., Lau, K. M., and Kafatos, M.: Contrasting the 2007 and 2005 hurricane seasons: Evidence of possible impacts of Saharan dry air and dust on tropical cyclone activity in the Atlantic basin, *Geophys. Res. Lett.*, 35, Artn L15405. doi:10.1029/2008gl034529, 2008.

Sun, D. L., Lau, W. K. M., Kafatos, M., Boybeyi, Z., Leptoukh, G., Yang, C. W., and Yang, R. X.: Numerical Simulations of the Impacts of the Saharan Air Layer on Atlantic Tropical Cyclone Development, *J. Climate*, 22, 6230-6250, doi:10.1175/2009jcli2738.1, 2009.

10 Wang, Y., Lee, K. H., Lin, Y., Levy, M., and Zhang, R. Y.: Distinct effects of anthropogenic aerosols on tropical cyclones, *Nat. Clim. Change*, 4, 368-373, doi:10.1038/Nclimate2144, 2014.

Williams, E., and Renno, N.: An Analysis of the Conditional Instability of the Tropical Atmosphere, *Mon. Weather Rev.*, 121, 21-36, doi:10.1175/1520-0493(1993)121<0021:Aaotci>2.0.Co;2, 1993.

15 Winker, D. M., Vaughan, M. A., Omar, A., Hu, Y. X., Powell, K. A., Liu, Z. Y., Hunt, W. H., and Young, S. A.: Overview of the CALIPSO Mission and CALIOP Data Processing Algorithms, *J. Atmos. Oceanic Tech.*, 26, 2310-2323, doi:10.1175/2009JTECHA1281.1, 2009.

Wong, S., Dessler, A. E., Mahowald, N. M., Yang, P., and Feng, Q.: Maintenance of Lower Tropospheric Temperature Inversion in the Saharan Air Layer by Dust and Dry Anomaly, *J. Climate*, 22, 5149-5162, doi:10.1175/2009jcli2847.1, 2009.

20 Wu, L. G.: Impact of Saharan air layer on hurricane peak intensity, *Geophys. Res. Lett.*, 34, Artn L09802. doi: 10.1029/2007gl029564, 2007.

Wu, W. S., Purser, R. J., and Parrish, D. F.: Three-dimensional variational analysis with spatially inhomogeneous covariances, *Mon. Weather Rev.*, 130, 2905-2916, doi:10.1175/1520-0493(2002)130<2905:Tdvaws>2.0.Co;2, 2002.

25 Yang, S., Shi, G. Y., Chen, L., Wang, B., and Yang, H. L.: Evaluation of Moderate-Resolution Imaging Spectroradiometer (MODIS) Deep Blue Aerosol Products Using Ground-Based Measurements over Beijing, *Sola*, 7, 133-136, doi:10.2151/sola.2011-034, 2011.

Zhang, H. N., McFarquhar, G. M., Cotton, W. R., and Deng, Y.: Direct and indirect impacts of Saharan dust acting as cloud condensation nuclei on tropical cyclone eyewall development, *Geophys. Res. Lett.*, 36, Artn L06802. doi:10.1029/2009gl037276, 2009.

30 Zhao, C., Liu, X., Leung, L. R., Johnson, B., McFarlane, S. A., Gustafson, W. I., Fast, J. D., and Easter, R.: The spatial distribution of mineral dust and its shortwave radiative forcing over North Africa: modeling sensitivities to dust emissions and aerosol size treatments, *Atmos. Chem. Phys.*, 10, 8821-8838, doi:10.5194/acp-10-8821-2010, 2010.

Zhu, A., Ramanathan, V., Li, F., and Kim, D.: Dust plumes over the Pacific, Indian, and Atlantic oceans: Climatology and radiative impact, *J. Geophys. Res.-Atmos.*, 112, Artn D16208. doi:10.1029/2007jd008427, 2007.

35 Zipser, E. J., Twohy, C. H., Tsay, S. C., Thornhill, K. L., Tanelli, S., Ross, R., Krishnamurti, T. N., Ji, Q., Jenkins, G., Ismail, S., Hsu, N. C., Hood, R., Heymsfield, G. M., Heymsfield, A., Halverson, J., Goodman, H. M., Ferrare, R., Dunion, J. P., Douglas, M., Cifelli, R., Chen, G., Browell, E. V., and Anderson, B.: The Saharan Air Layer and the Fate of African Easterly Waves, *B. Am. Meteorol. Soc.*, 90, 1137-1156, doi:10.1175/2009bams2728.1, 2009.

Averaged Standard Deviation Profile

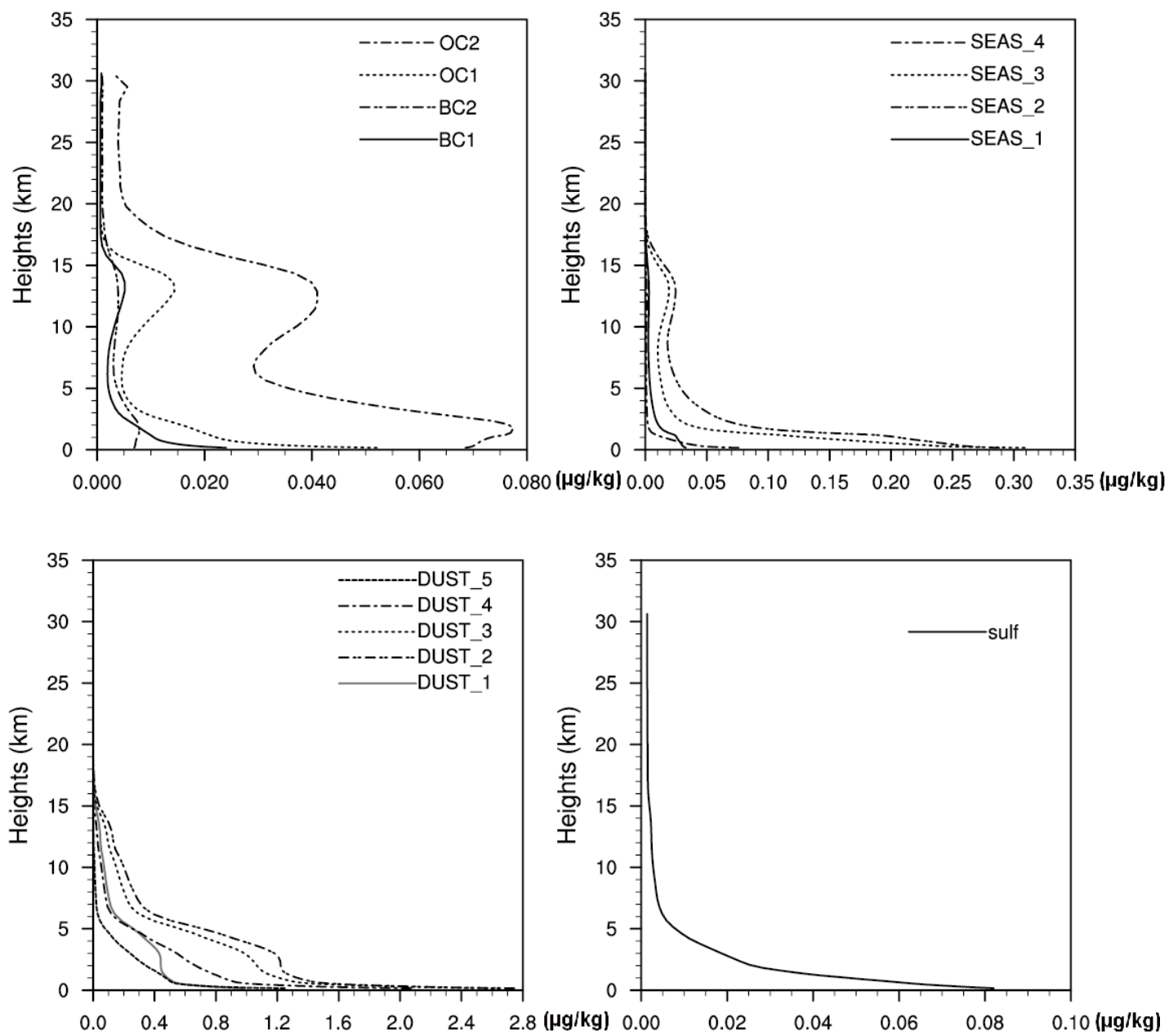

Figure 1. Domain-averaged standard deviations of background errors ($\mu\text{g}/\text{kg}$) as a function of height for each aerosol variable.

5

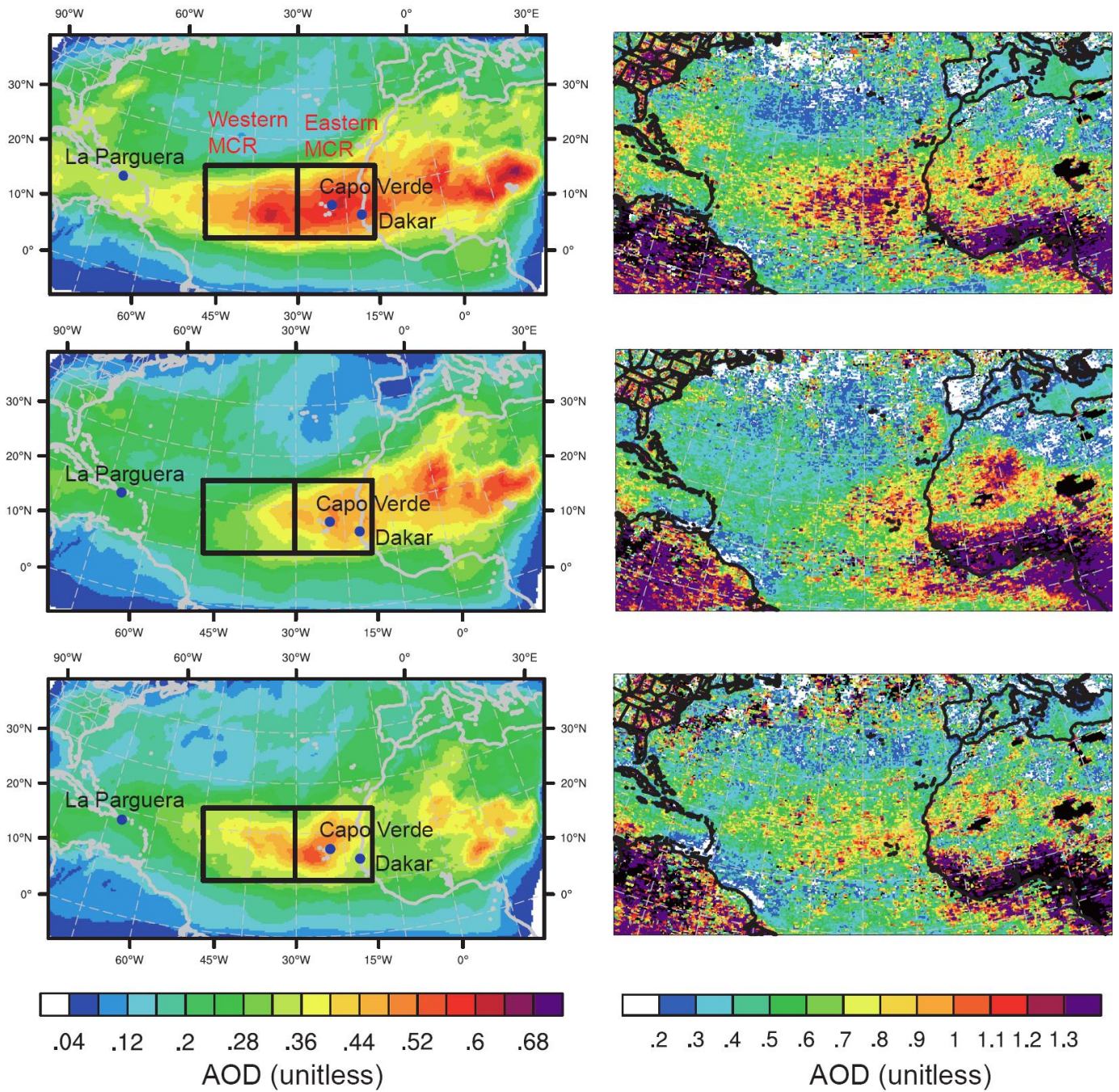

Figure 2. Time-averaged 550-nm AOD in data assimilation experiment (left) compared with Level-3 OMI/Aura 483.5-nm AOD (right). Averaged period: Jul. 8-31 (top), Aug. 1-31 (middle), Sep. 1-17 (bottom). The rectangles are defined as the Main Cyclogenesis Region (MCR), including the eastern MCR and the western MCR. The blue dots (left panels) are the AERONET sites used in Fig. 3. The scales on the left and right color bars are different.

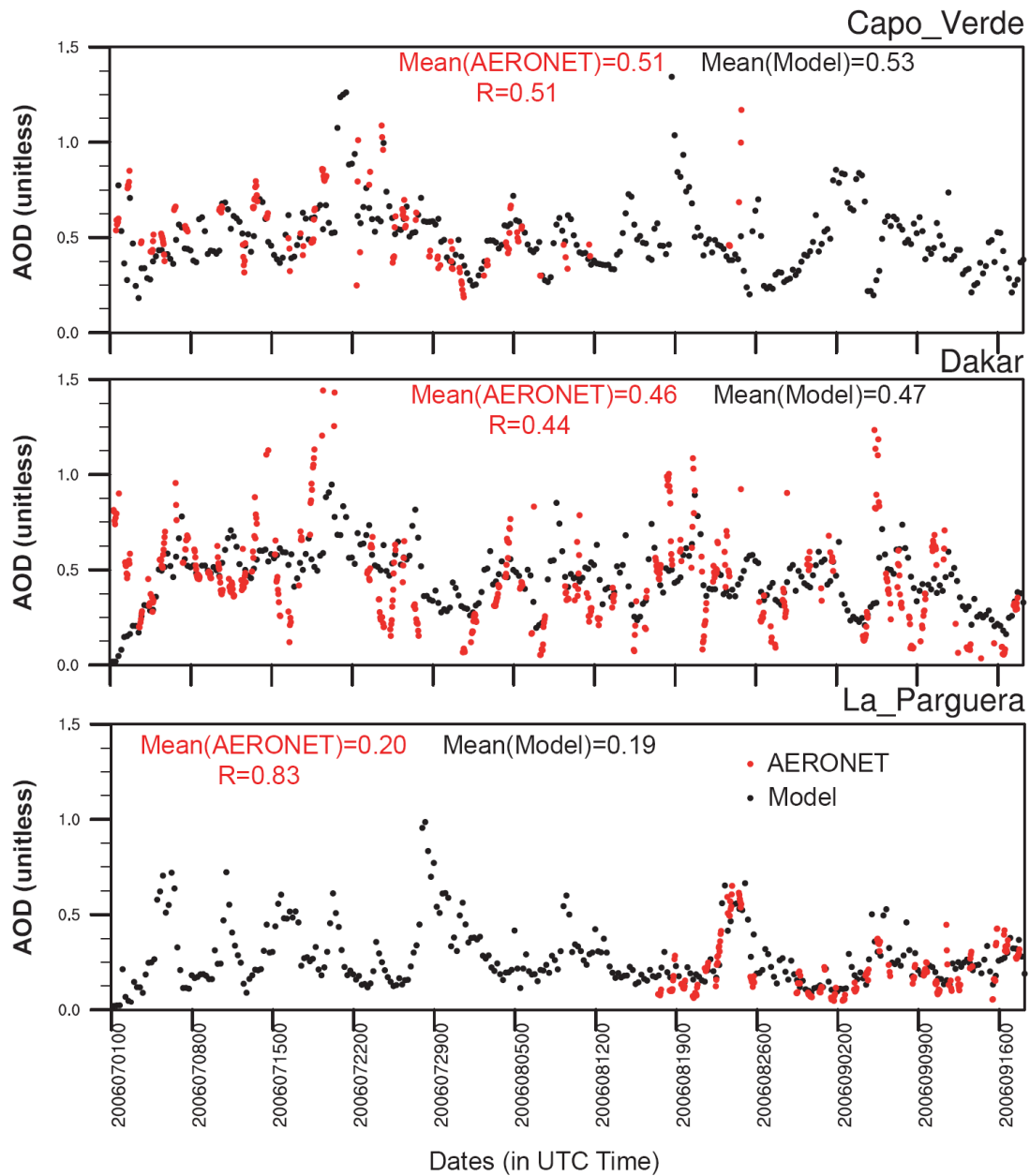

Figure 3. Model-simulated 550-nm AOD (black) and AERONET 550-nm AOD (red) at three sites. The locations of the three sites are shown as blue dots in Fig. 2 (left panel).

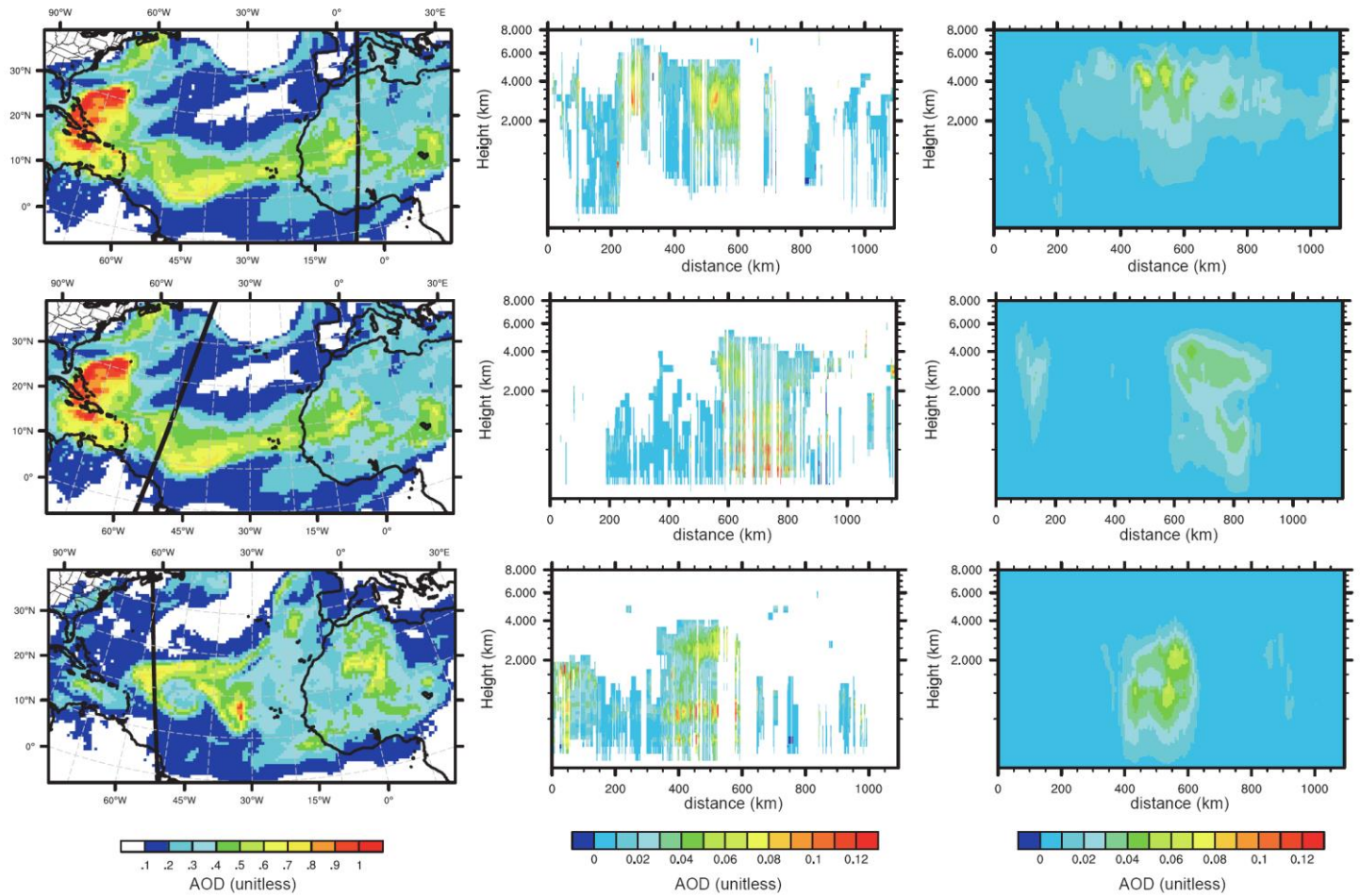

Figure 4. Model 550-nm AOD forecasts (left) overlaid with CALIPSO path (black thick lines) and corresponding vertical distributions of CALIOP AOD (middle) and modeled AOD (right) at around 01:00 UTC (top) and 05:00 UTC (middle) of Jul. 29, and 16:00 UTC Sep. 5 (bottom).

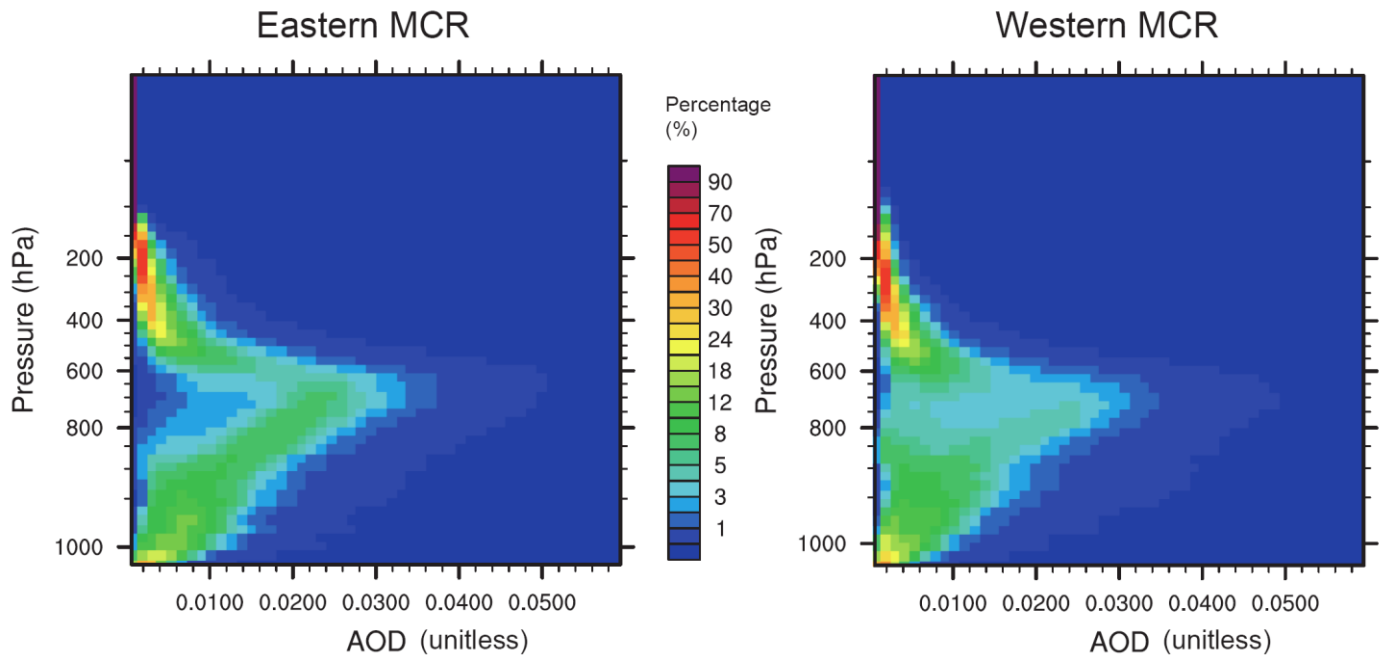

Figure. 5 AOD CFADs (Contoured Frequency Altitude Diagrams) for the eastern and western MCR regions (based on the first 96 hour forecasts for Jul.8-Sep. 18)

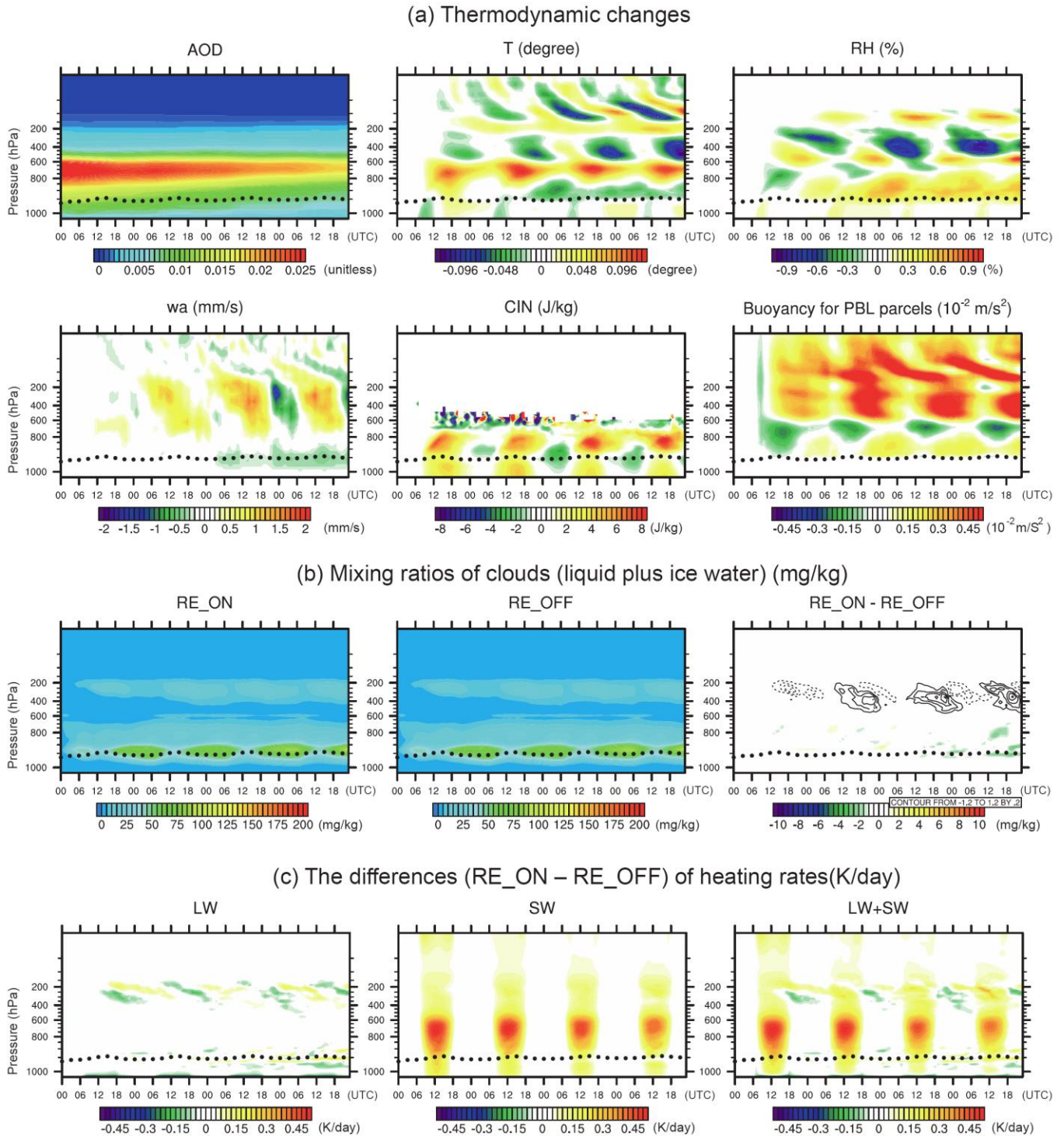

Figure 6. Averaged parameters as a function of pressure layers in hPa (y-axis) and the first 96-hour forecast time (x-axis, in UTC time) of the “Elevated Dust” in the eastern MCR from two experiments (Jul. 8 - Sep 18). (a) AOD from RF_ON, and differences (RE_ON - RE_OFF) for temperature (degree), relative humidity (%), vertical velocity (mm/s), CIN (J/kg) and Buoyancy for boundary layer parcels (10^{-2} m/s^2). (b) mixing ratios of clouds (liquid plus ice water) (mg/kg); the RE_ON - RE_OFF differences of ice clouds were given as contour lines (negative values in dash lines). (c) the differences of heating rates (K/day) due to LW, SW and LW+SW radiative effects respectively. Black dots indicate the top of boundary layer.

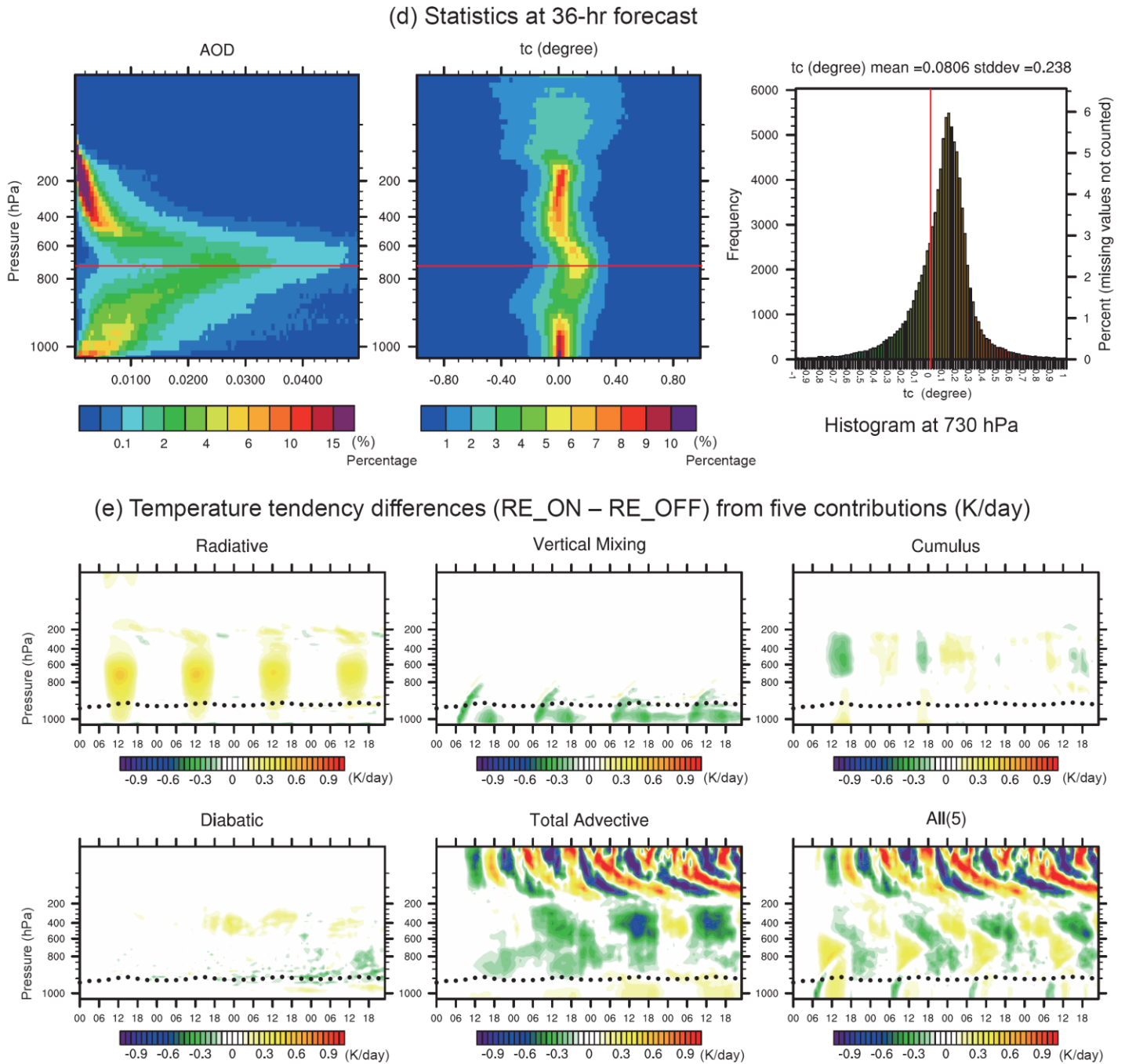
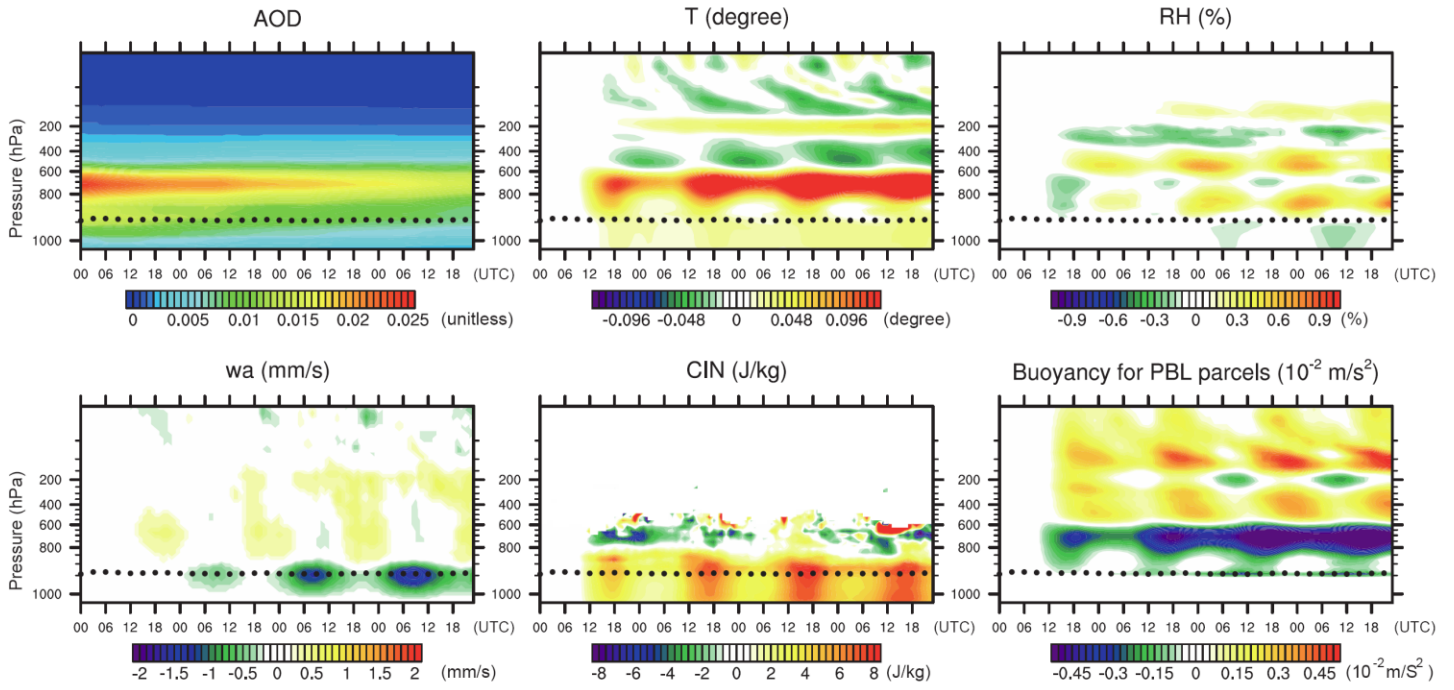
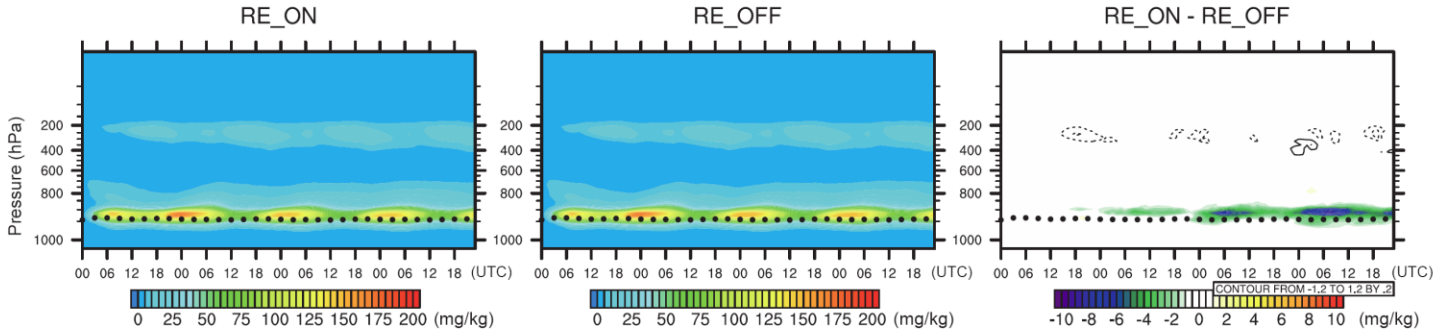

Figure 6 continue. (d) Statistics at 36-hr forecasts. The left and middle panels are the CFADs of AOD and differences (RE_ON-RE_OFF) of temperature respectively. The right panel is the histograms of temperature differences at certain levels (indicated as horizontal red lines in the left and middle panels). The vertical red lines in the right panel is the line of value zero. (e) temperature tendency differences (RE_ON - RE_OFF) from five contributions, including radiative process, vertical mixing by PBL process, cumulus process, diabatic heating, total advection process, and the sum of the five processes. Units: (K/day).

(a) AOD (RE_ON) and thermodynamic differences (RE_ON - RE_OFF)



(b) Mixing ratios of clouds (liquid plus ice water) (mg/kg)



(c) The differences (RE_ON - RE_OFF) of heating rates (K/day)

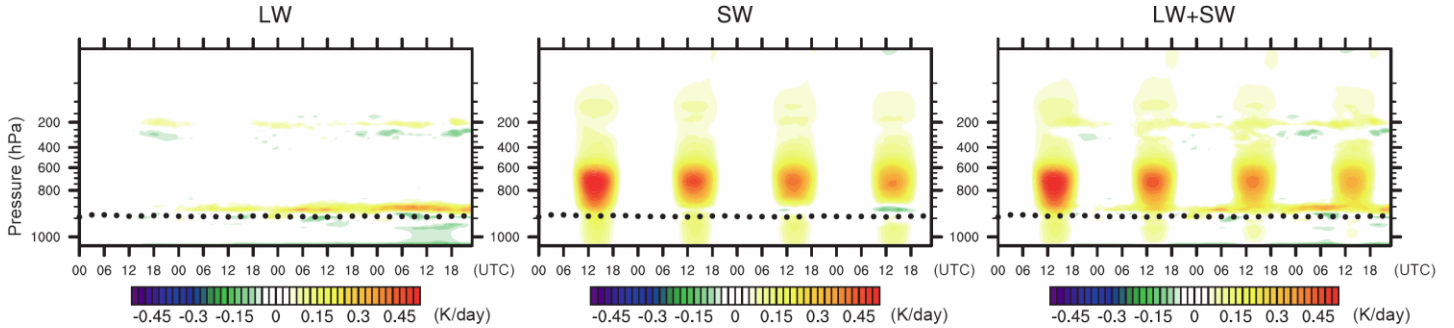
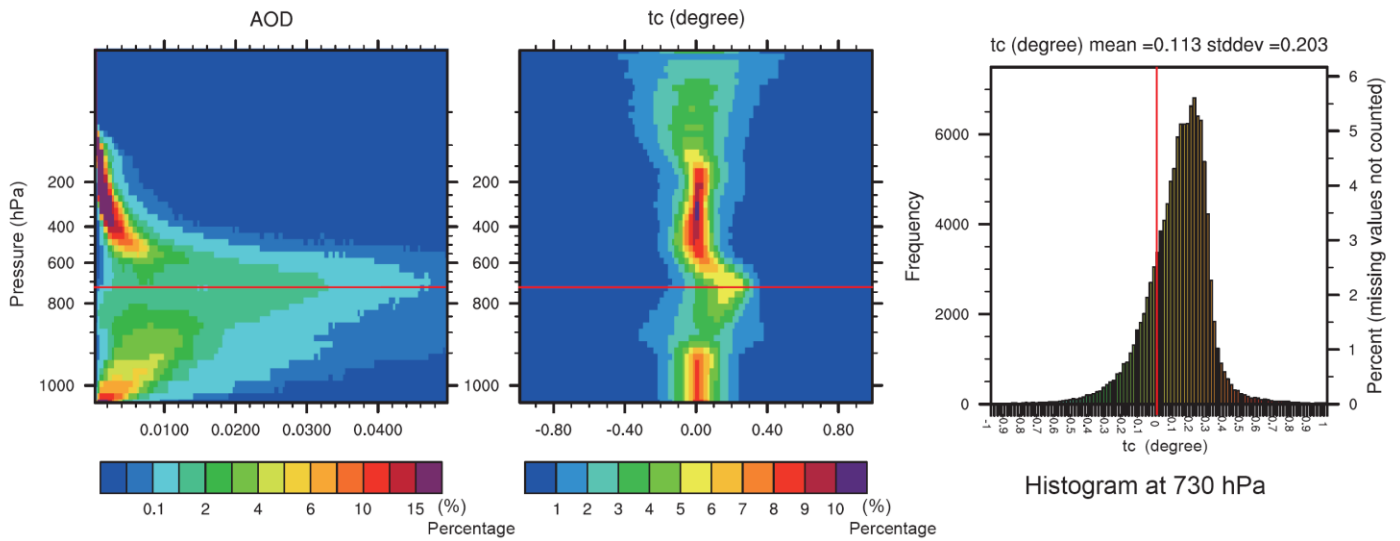

Figure 7(a)-(c). Same as Fig. 6(a)-(c) but for the "Elevated Dust" in the western MCR.

(d) Statistics at 36-hr forecast



(e) Temperature tendency differences (RE_ON – RE_OFF) from five contributions (K/day)

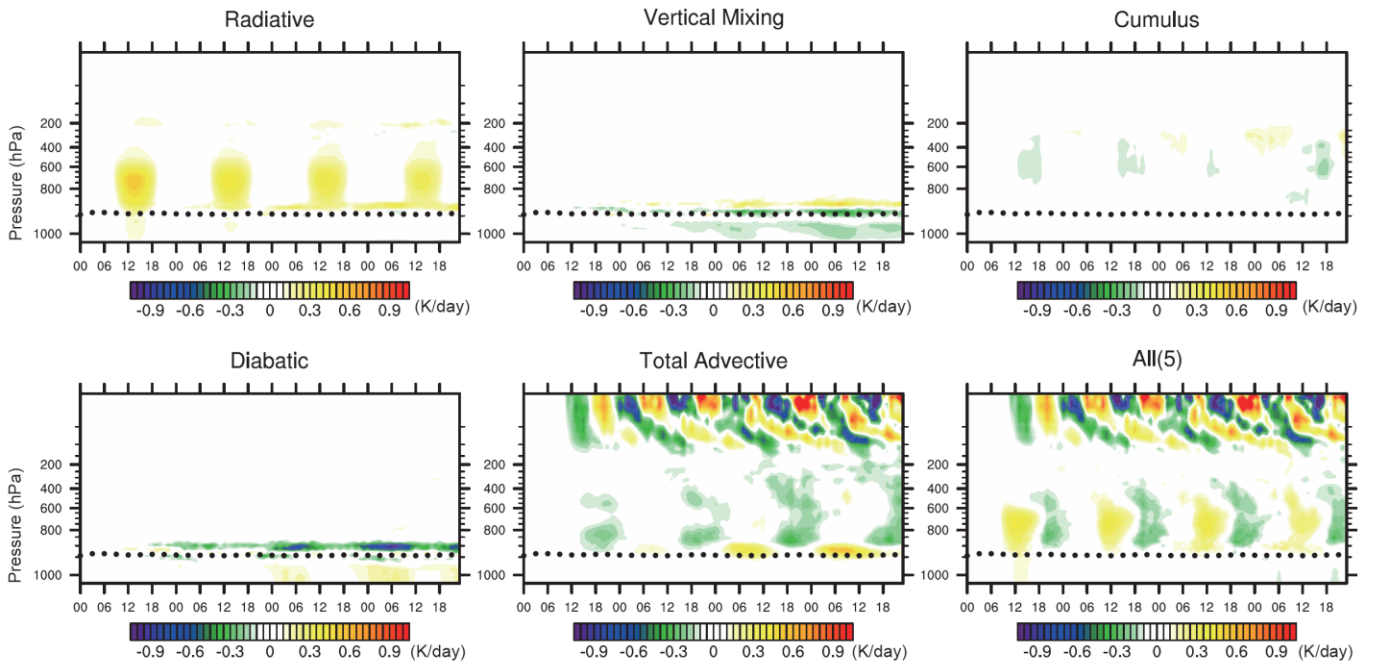

Figure 7(d)-(e). Same as Fig. 6(d)-(e) but for the “Elevated Dust” in the western MCR.

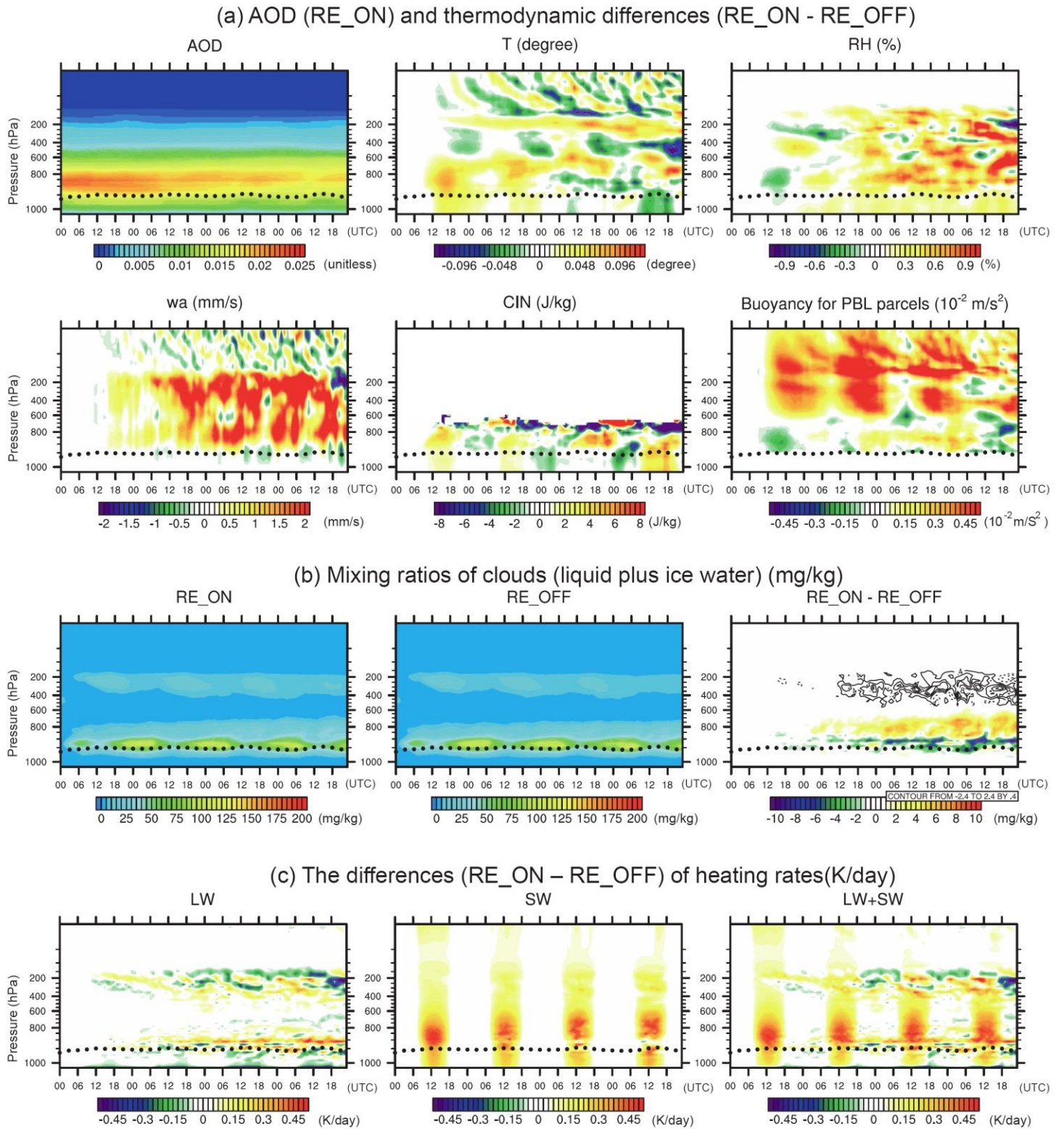
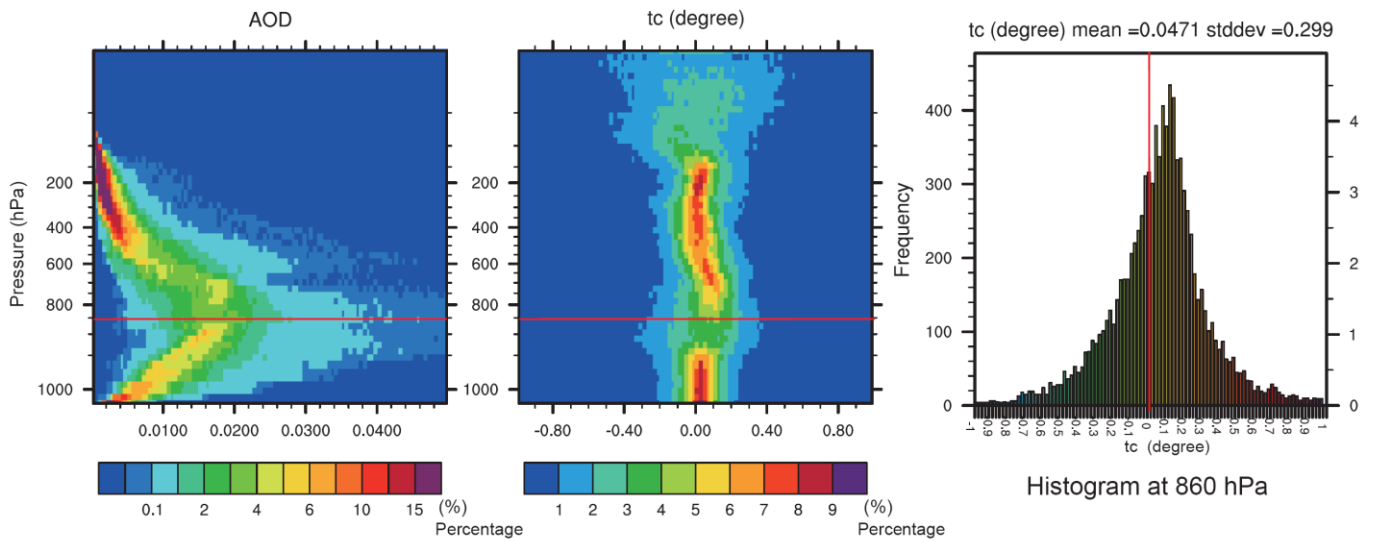

Figure 8(a)-(c). Same as Fig. 6(a)-(c) but for the “Deep Layer of Dust” in the eastern MCR.

(d) Statistics at 36-hr forecast



(e) Temperature tendency differences (RE_ON – RE_OFF) from five contributions (K/day)

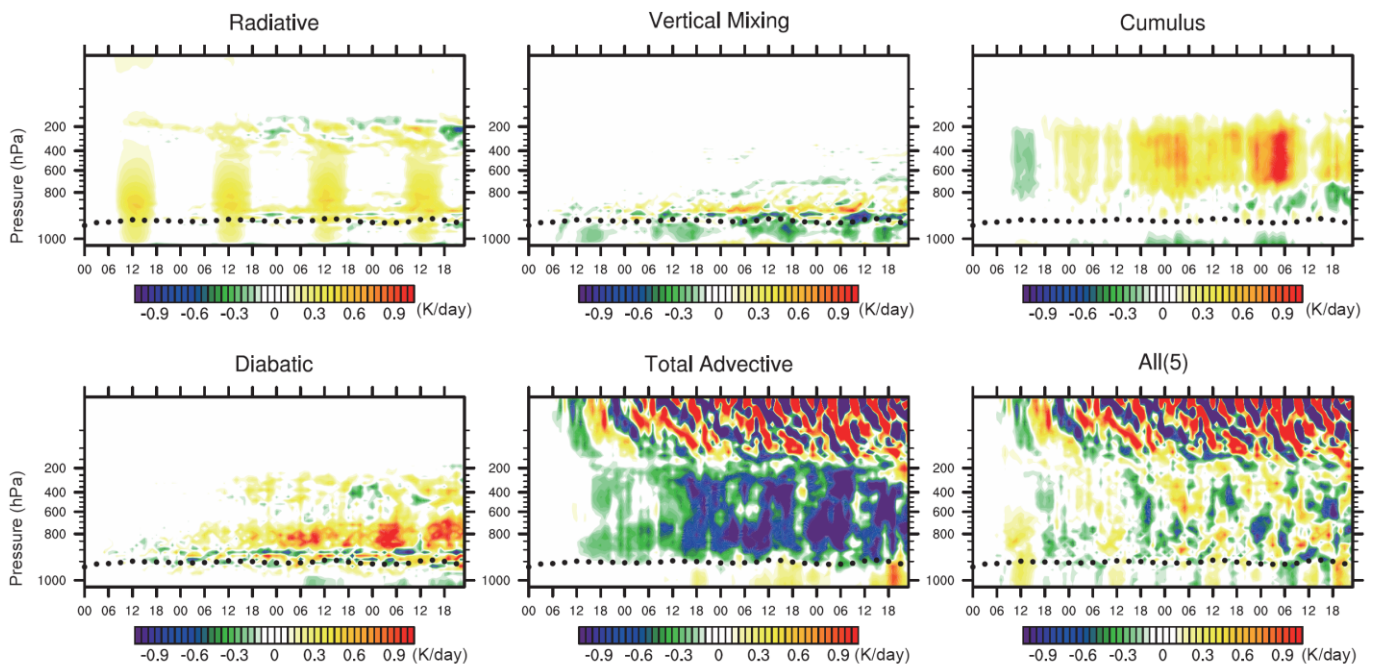
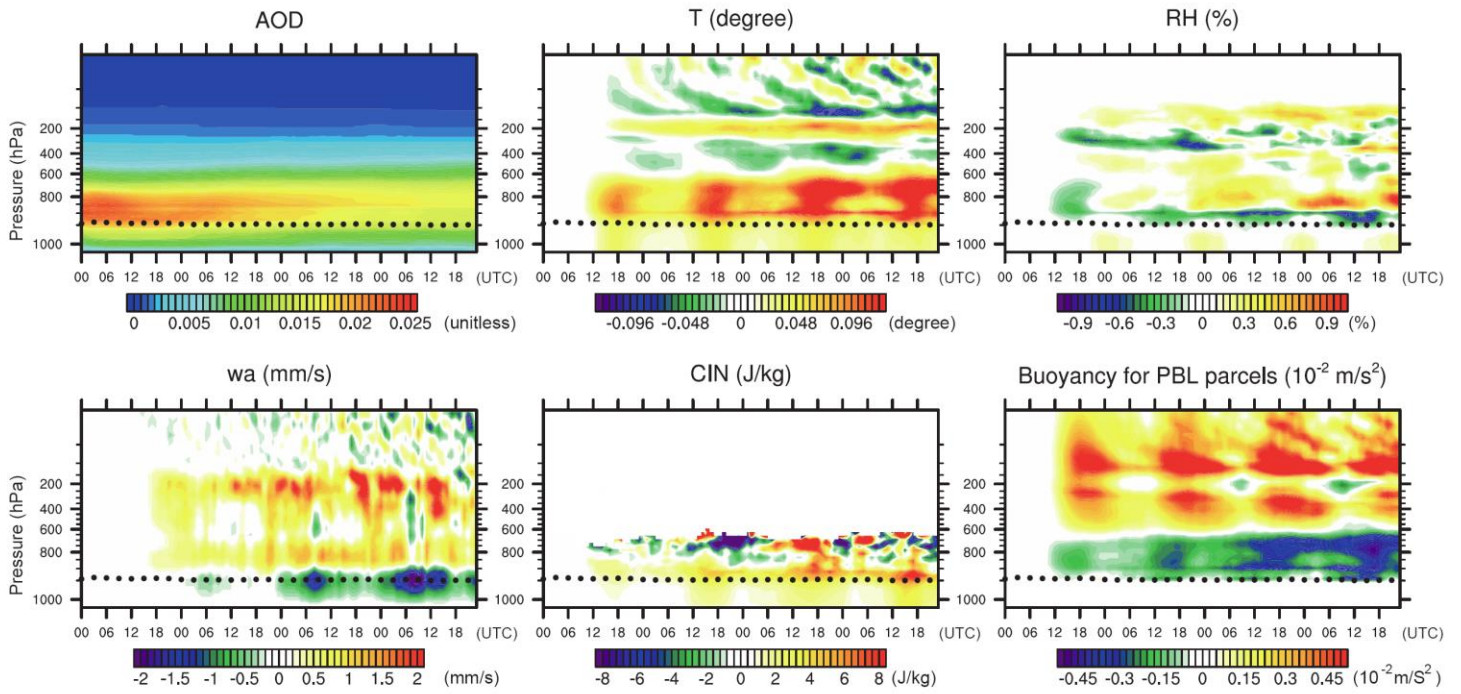
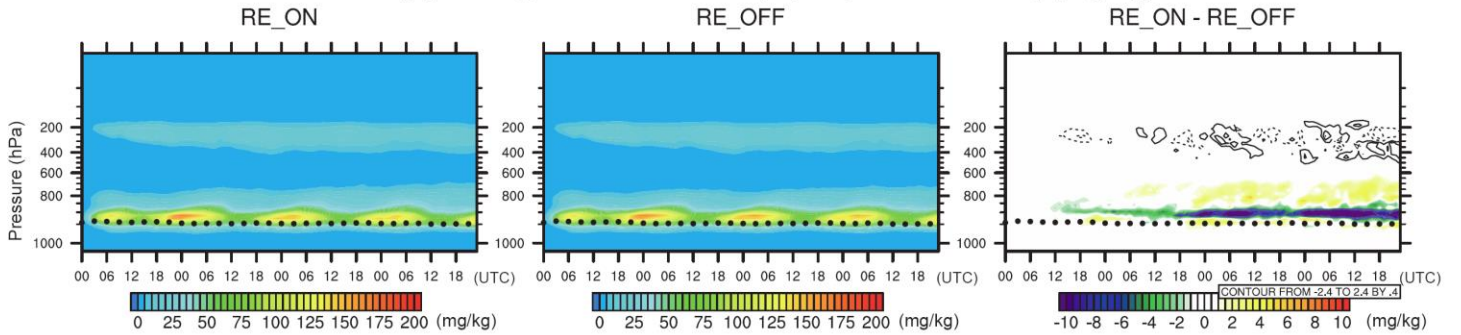

Figure 8(d)-(e). Same as Fig. 6(d)-(e) but for the “Deep Layer of Dust” in the eastern MCR.

(a) AOD (RE_ON) and thermodynamic differences (RE_ON - RE_OFF)



(b) Mixing ratios of clouds (liquid plus ice water) (mg/kg)



(c) The differences (RE_ON - RE_OFF) of heating rates (K/day)

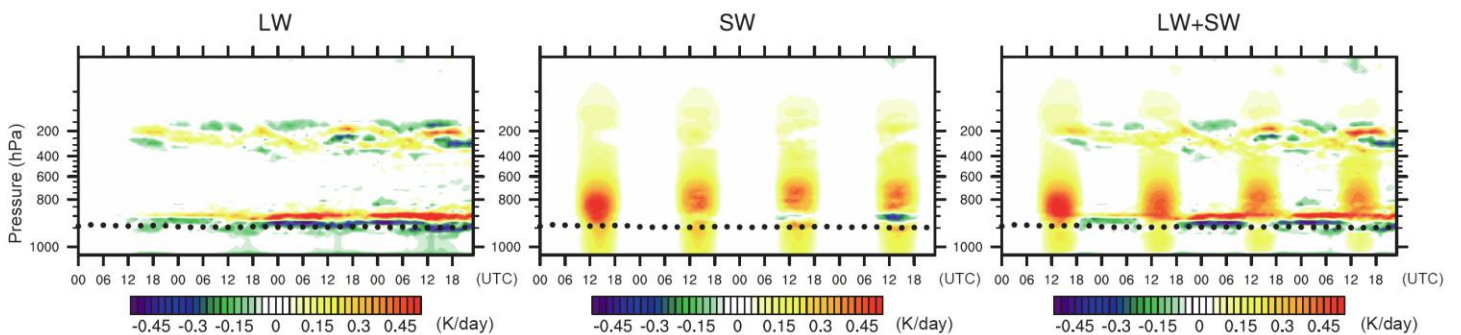
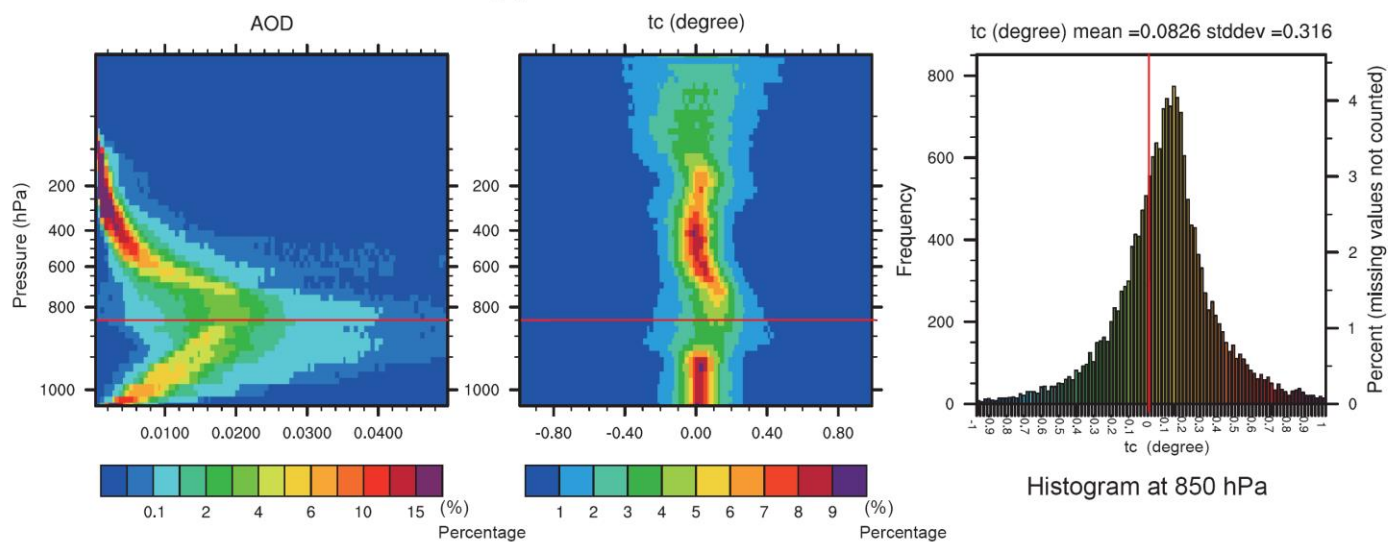

Figure 9(a)-(c). Same as Fig. 6(a)-(c), but for the “Deep Layer of Dust” in the western MCR.

(d) Statistics at 36-hr forecast



(e) Temperature tendency differences (RE_ON – RE_OFF) from five contributions (K/day)

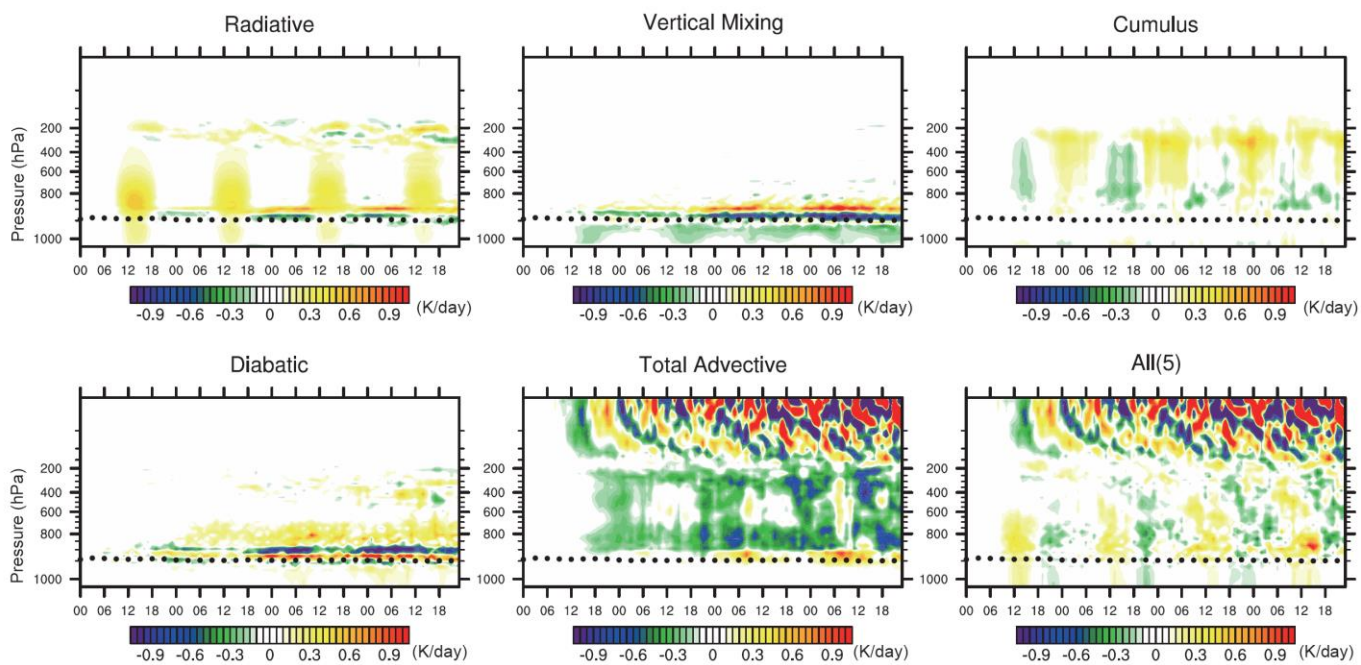
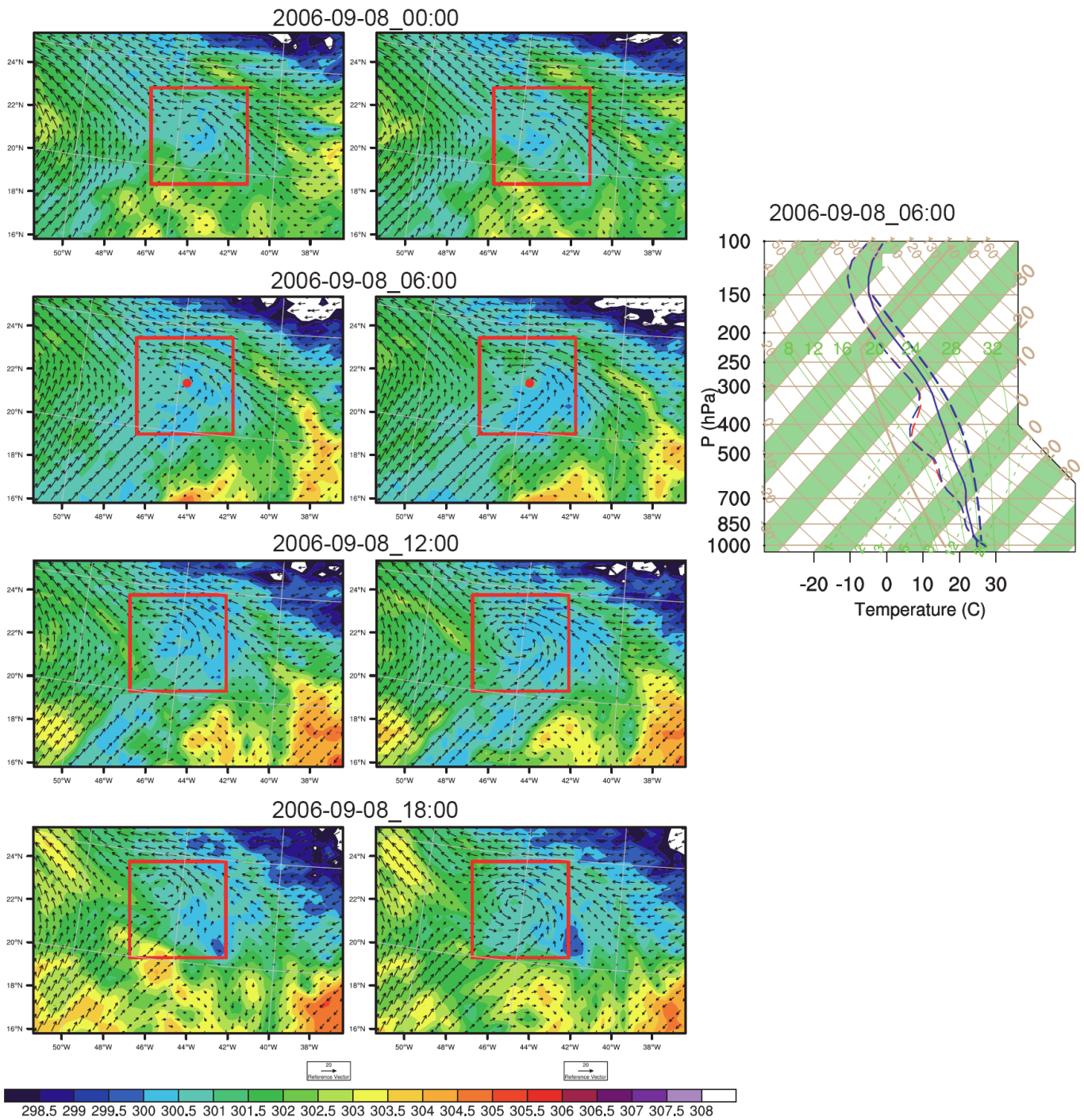

Figure 9(d)-(e). Same as Fig. 6(d)-(e) but for the “Deep Layer of Dust” in the western MCR.



Potential temperatures at 900 hPa (K)

Figure 10. Aerosol-induced Sep. 5 suppression case of TCs. The four rows are 10-m u-v wind vectors overlaid with potential temperatures at 900 hPa for RE_ON (left) and RE_OFF (right) at the forecast time. The red rectangles and the red dot are the GFDL [vortex](#) tracked cyclone regions [and cyclone/disturbance center](#) [respectively](#). The right panel is the skew-T/log-P diagrams for the cyclone region average (red: RE_ON, blue: RE_OFF). [The three groups of lines from left to right are dew point, temperature and the air parcel lifted](#) [respectively](#).

5

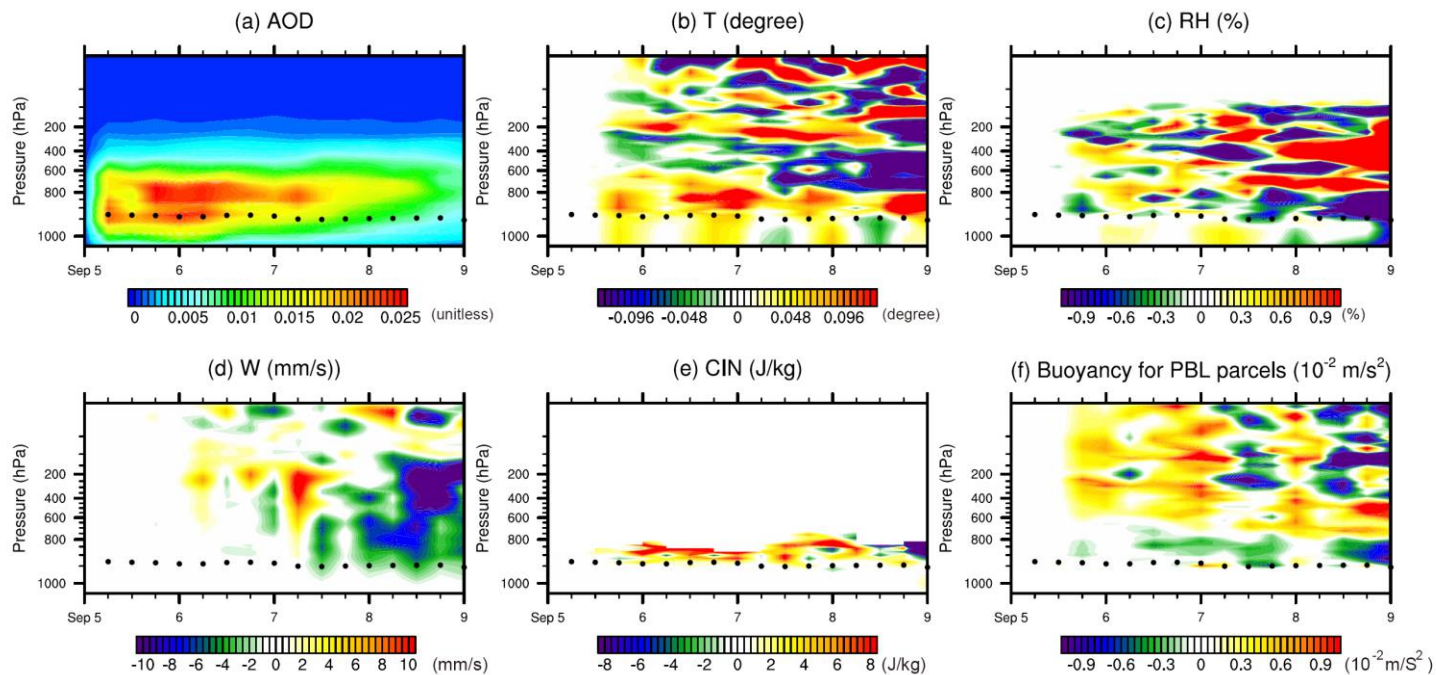

Figure 11. Tracked-cyclone-area averaged parameters (as a function of height and time) from two experiments for the forecast initiated from 00UTC 5 Sep: (a) AOD from RE_ON, and differences (RE_ON - RE_OFF) for (b) temperature (degree), (c) relative humidity (%), (d) vertical velocity (mm/s), (e) CIN (J/kg) and (f) Buoyancy for boundary layer parcels (10^{-2} m/s^2). The cyclone area is tracked by GFDL [vortex](#) Tracker and shown as the red rectangles in Fig. 10. Black dots indicate the top of boundary layer.

5

W-E across 22.3N -44.6E (2006-09-08_06:00:00)

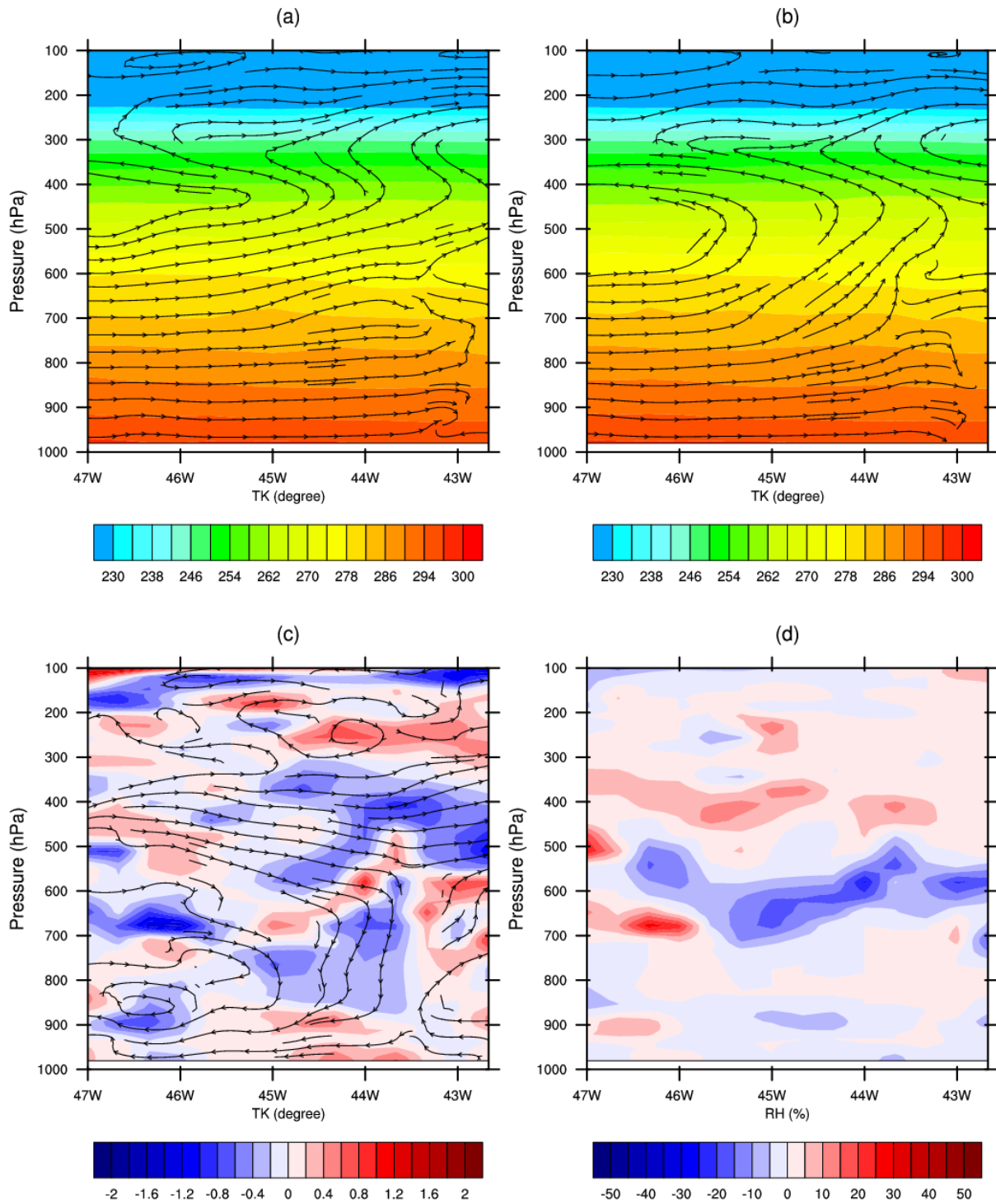
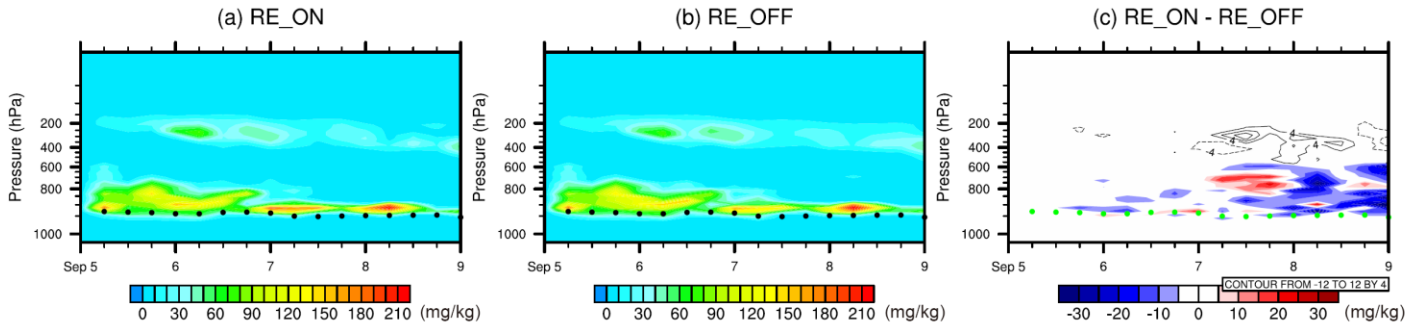

Figure 12. West-East cross sections of the cycle area (along red center in Fig. 10) of (u, 100×W) streamline and temperatures from the (a) RE_ON and (b) RE_OFF experiments as well as (c) the corresponding differences (RE_ON – RE_OFF). (d) is relative humidity difference of RE_ON minus RE_OFF. The two experiments are for 78-hr forecast valid at 06UTC 8 Sep (initiated from 00 UTC 5 Sep). The suppressed disturbance center was at 44.6 °W.

Mixing ratios of clouds (liquid plus ice water) (mg/kg)



The differences (RE_ON - RE_OFF) of heating rates (K/day)

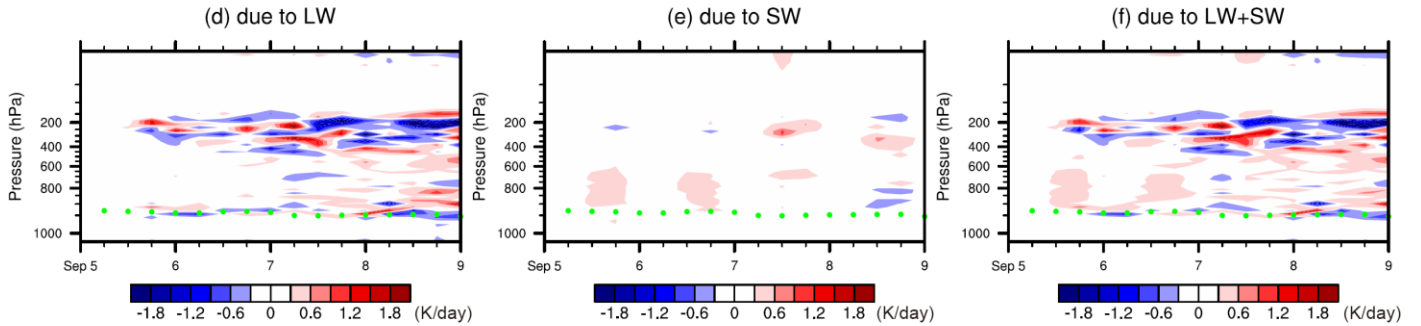

Figure 13. Same as Fig. 11, but for different parameters. (a) and (b) are mixing ratios of clouds (liquid plus ice water) (mg/kg) from RE_ON and RE_OFF respectively; (c) is RE_ON - RE_OFF differences of liquid clouds (shaded) and ice clouds (contour lines, negative values in dash lines); (d)-(f) are the differences of heating rate (K/day) due to LW (d), SW (e) and LW+SW (f) radiative effects respectively. Black/green dots indicate the top of boundary layer.