

Response to Reviewers

The authors would like to thank the Anonymous Reviewers for their comments. Below, please find attached our response to each one of the reviewers' comments:

Reviewer #1

1. Line 1, Page 2: AERONET provide the full name.

We have added the AERONET full name in the revised version of the manuscript.

2. Line 3, Page 3: “Lelieveld et al., 2002, Giorgi, 2006” Should be “Lelieveld et al., 2002; Giorgi, 2006).”

This has been corrected in the revised version of the manuscript.

3. Line 7, Page 3: Please add some references for the sentence "The Mediterranean is also recognized as a crossroads between three continents where aerosols of various types accumulate”.

The classic paper from Lelieveld et al. (2002) that inserted the term "crossroads" for the Mediterranean Basin has been added.

4. Line 1, Page 4: The references format should be unified, for example: “Gkikas et al., 2013; 2014;” should be “Gkikas et al., 2013, 2014”., etc. Please revise all similar reference formats through the full text.

We have corrected this wherever it appeared in the manuscript.

5. Line 7, Page 7: “AE440-870”should be “AE₄₄₀₋₈₇₀”.

This has been corrected in the revised version of the manuscript.

6. Line 11, Page 8: “resolution of 1° x 1.25° “: Please add the note which is latitude? Which is longitude?

We write it like this "1o (latitude) x 1.25o (longitude) " in the revised version of the manuscript.

7. Line 32, Page 8: What is the resolution of wind speed data at 10 m above surface from ERA-Interim reanalysis used in your paper?

We thank the reviewer for giving use the opportunity to clarify this. We added the following in the revised version of the manuscript "...the data can be acquired at various resolutions (in this work 1ox1o) through ECMWF's website..."

8. Why have the years after 2012 been excluded?

We refer in the revised manuscript that the years after 2012 have been excluded as the MACC reanalysis data are only available for the period 2003-2012.

9. AERONET AOD₅₅₀ is how calculated?

We had already written about this in the paper "... Here, we use quadratic fits on a log-log scale to interpolate the AERONET data (AODs at 440, 500, 675 and 870 nm) to the MODIS band-effective wavelength of 550 nm (Eck et al., 1999; Levy et al., 2010)..."

However, we also added the following phrase in order to make it more clear "...So, we can directly compare the MODIS AOD₅₅₀ retrievals against AERONET observations..."

10. Line 12-13, Page 21: Please add some references for the sentence "Over the ocean, a profound maximum is observed in spring which is due to the well documented transport of significant amounts of dust from the Sahara Desert extending across the North African coast and the ocean."

As this spring transport is found in numerous papers about the area we added the following in the sentence "... (see Barnaba and Gobbi., 2004 and the list of references given in the introduction)..."

11. Line 3, Page 25: "from 49 % in SON to 50 %" should be "from 49 % in SON to 55 %".

This has been corrected in the revised version of the manuscript.

12. Figure 6d: AOD₅₅₀ at NAL region in spring is bigger than it in summer. Why?

This is mostly due to the significant amount of dust produced and transported in this region during spring. This can also be seen in Fig. 11 where we see the significantly higher amounts of dust over the region in spring compared to summer.

13. The conclusion is a very long summary, whether can be shorten appropriately?

We agree with the reviewer that the conclusions section is pretty long. So we decided to rename this section to Summary and conclusions. As this is a long paper and it is very common among scientists to focus on the abstract and the conclusions we prefer to keep the Summary and conclusions section as informative as possible (numbers, conclusions, methodology, future use of the dataset, etc.).

14. Whether to consider joining the back trajectory model to track the source of dust?

We thank the reviewer for his/her comment. We have already plans to extend the methodology as discussed in the Conclusions using more recent datasets that will allow the extension of the timeseries and we also are working on possible improvements of the methodology. Indeed the use of trajectory models could be useful especially over the sea as over land the method relies on data from models and the trajectories are not expected to return significantly different results. One of our future goals is to separate cases that dust is transported from Sahara from case that dust comes from Middle East and trajectory analysis will play a critical role.

Reviewer #2

1. insert 'the' before 'Mediterranean' throughout the whole MS.

We have addressed this in the revised version of the manuscript.

2. replace 'ocean' with 'sea'.

We corrected this.

3. 6, 33 'such as' > 'such that'.

We corrected this within the manuscript. We also changed this on Figs. 7 and 10.

4. 7, 13 Li et al (2013) is missing from the references

The reference has been added.

5. 7, 27-28 needs editing.

This sentence has been rephrased to "...This correction results to an improvement of the AOD532 product. Comparison against spatially and temporally co-located AERONET observations (Amiridis et al., 2013) returned an absolute bias of ~ - 0.03..."

6. 8, section 2.4: give the definition of the AAI (I assume you mean the absorbing aerosol index) and explain that is a qualitative measure for aerosol absorption, give a reference.

We thank the reviewer for giving us the opportunity to clarify this. We mention in the revised version of the manuscript that this is the UV Aerosol Index (AI) also known as Absorbing Aerosol index and it is a qualitative indicator of the presence of UV absorbing aerosols in the atmosphere such as biomass burning and dust. We added the following reference: (Torres et al., 1998) and we also mention that positive AI values generally represent absorbing aerosols while small or negative values represent non-absorbing aerosols.

7. 8, 25 'is applied on spectral measurements from both TOMS and OMI sensor' > 'is applied to spectral measurements from both the TOMS and OMI sensors'.

We corrected this.

8. 14, 5 is there a reason for these large overestimations of sea salt contribution to the AOD?

Probably it has to do with the use of Smirnov (2003) formula for the calculation of marine AOD. It works well for open seas where we have stronger winds and sea salt dominates (when other types of aerosols dominate usually their AODs are pretty high, e.g. Saharan dust over the Atlantic Ocean). So, when the formula returns values higher than the MODIS AOD all the AOD is attributed to sea salt which is OK for

marine aerosol dominated regions. However, for the Mediterranean Basin (closed sea and not an open ocean) where other types of aerosols dominate the formula leads to a very frequent attribution of the total AOD to sea salt. Consequently this leads to a significant overestimation of marine aerosols. As there is already enough discussion on the tests we did in order to fine-tune the algorithm we prefer not to get into details about the reason of the overestimations.

We also have to mention that we mistakenly wrote in the original version of the paper that we used the 0.5 critical value for AI. We used this value in our tests but in the end we preferred to use 1 which is in accordance to other studies in the area. We have corrected Fig. 2 accordingly.

9. 17, 21 is it useful to give both the EE and pIEE? They are not very different and in principle do not provide additional info for this kind of study, or does it?

We believe yes. We wanted to show that even though in some cases the MODIS data have a lower percentage than 66% within the EE (the EE is a result of global validation studies) can still have a percentage within the pIEE which was defined encompassing the sum of absolute and relative AOD errors prior to the launch of Terra (Kaufman et al., 1997).

10. 18, 10 'about' > 'for the'.

We corrected this.

11. 18, 16 why don't you use the same area as for DT?

Basically, we use the same spatial window for the validation ($25 \times 25 \text{ km}^2$) for both DT and DB. In order to be in line with previous studies using Col. 5 MODIS AOD₅₅₀ from DT and DB we also did a DT validation using the 50 km window as in Levy et al. (2010) and a DB validation using high quality retrievals and a 25 km window as in e.g. Shi et al. (2011). In the case of DB we also wanted to show that the use of all the data instead of high quality data only did not change the correlation with the ground-based data significantly but diminished the statistical sample by a factor of 5.

12. 18, 18 25x25.

We corrected this.

13. 19,22 taking this into account

We corrected this.

14. 20, 26 and elsewhere throughout the MS (e.g. 30, 22): formulation. Due to the low precipitation (removal) the AOD remains high, but actually the AOD is high because of emissions and atmospheric processes forming aerosol particles

We thank the reviewer for giving us the opportunity to correct this in the revised manuscript. We added the following in 20,26: "...It has to be highlighted that the AOD₅₅₀ over these regions is high primarily due to the emissions and the

atmospheric processes forming aerosol particles. The low removal rates from precipitation just preserve the AOD₅₅₀ levels high..." and in 30,22: "...Precipitation is the major washout mechanism of atmospheric pollutants., Low removal rates from precipitation contribute in preserving high the AOD₅₅₀ levels which are a result of emissions and other atmospheric processes..."

15. 21, 4 same as 20,26: the sources are what they are (important when large) but they do not become more prominent due to limited washout.

We rephrased the sentence to: "...The limited washout by precipitation (see also Papadimas et al., 2008) and also the enhanced photochemical production of secondary organic aerosols (Kanakidou et al., 2011 and references therein) contribute to the high AODs appearing over local sources..."

16. Rephrase 27, 20 add 'with' after winter month.

We corrected this.

17. 28, 33 remove 'region of'.

We corrected this.

18. Figure 2: the text in the boxes is very small: could you make this larger?

We did them larger where possible (all the boxes except for the last line). We will keep the figure as big as possible in the final paper.

19. Figure 3: the headers above the text are difficult to read and not needed since they are all the same; removing them leaves more space to increase the font size of the statistical results given there. In the caption an expected uncertainty is mentioned (line 12) which does not occur in the text. Is this different from the EE, and if so, please explain how evaluated.

We agree with the reviewer, we have revised the Figure accordingly. The expected Uncertainty refers to the MODIS DB data and is given in Section 4.1 "... The MODIS Terra DB data overestimate AOD₅₅₀ by 21.38 % (NMB) with 51.90 % of the data falling within the expected uncertainty (EU) envelope assuming a DB expected uncertainty of $\pm 0.05 \pm 20\% \text{ AOD}_{\text{AERONET}}$ (Hsu et al., 2006)..."

Main document changes and comments

Page 2: Deleted	User	9/28/2016 4:35:00 PM
-----------------	------	----------------------

AERONET

Page 2: Inserted	User	9/28/2016 4:35:00 PM
------------------	------	----------------------

from the Aerosol RObotic NETwork (AERONET)

Page 2: Deleted	User	9/27/2016 11:31:00 PM
-----------------	------	-----------------------

oceanic

Page 2: Inserted	User	9/27/2016 11:31:00 PM
------------------	------	-----------------------

sea

Page 3: Deleted	User	9/28/2016 4:32:00 PM
-----------------	------	----------------------

,

Page 3: Inserted	User	9/28/2016 4:32:00 PM
------------------	------	----------------------

;

Page 3: Inserted	User	9/28/2016 4:57:00 PM
------------------	------	----------------------

(Lelieveld et al., 2002)

Page 3: Deleted	User	9/30/2016 12:39:00 PM
-----------------	------	-----------------------

the

Page 3: Deleted	User	9/30/2016 12:41:00 PM
-----------------	------	-----------------------

applied

Page 3: Inserted	User	9/30/2016 12:41:00 PM
------------------	------	-----------------------

used

Page 3: Deleted	User	9/30/2016 12:43:00 PM
-----------------	------	-----------------------

al.

Page 4: Deleted	User	9/28/2016 4:39:00 PM
-----------------	------	----------------------

;

Page 4: Inserted	User	9/28/2016 4:39:00 PM
------------------	------	----------------------

,

Page 4: Deleted	User	9/28/2016 4:39:00 PM
-----------------	------	----------------------

;

Page 4: Inserted	User	9/28/2016 4:39:00 PM
------------------	------	----------------------

,

Page 4: Deleted	User	9/28/2016 4:39:00 PM
-----------------	------	----------------------

;

Page 4: Inserted	User	9/28/2016 4:39:00 PM
------------------	------	----------------------

,

Page 4: Deleted	User	9/28/2016 4:39:00 PM
-----------------	------	----------------------

;

Page 4: Inserted	User	9/28/2016 4:39:00 PM
------------------	------	----------------------

,

Page 4: Deleted	User	9/28/2016 4:39:00 PM
-----------------	------	----------------------

;

Page 4: Inserted	User	9/28/2016 4:39:00 PM
------------------	------	----------------------

,

Page 4: Deleted	User	9/28/2016 4:39:00 PM
-----------------	------	----------------------

;

Page 4: Inserted	User	9/28/2016 4:39:00 PM
------------------	------	----------------------

,

Page 4: Deleted	User	9/28/2016 4:39:00 PM
-----------------	------	----------------------

;

Page 4: Inserted	User	9/28/2016 4:39:00 PM
------------------	------	----------------------

,

Page 4: Deleted	User	9/28/2016 4:41:00 PM
-----------------	------	----------------------

;

Page 4: Inserted	User	9/28/2016 4:41:00 PM
------------------	------	----------------------

,

Page 4: Inserted	User	9/27/2016 11:18:00 PM
------------------	------	-----------------------

the

Page 5: Deleted	User	9/27/2016 11:32:00 PM
-----------------	------	-----------------------

ocean

Page 5: Inserted	User	9/27/2016 11:32:00 PM
------------------	------	-----------------------

sea

Page 5: Inserted	User	9/27/2016 11:18:00 PM
the		
Page 6: Deleted	User	9/27/2016 11:32:00 PM
ocean		
Page 6: Inserted	User	9/27/2016 11:32:00 PM
sea		
Page 6: Deleted	User	9/27/2016 11:32:00 PM
ocean		
Page 6: Inserted	User	9/27/2016 11:32:00 PM
sea		
Page 6: Deleted	User	9/27/2016 11:33:00 PM
ocean		
Page 6: Inserted	User	9/27/2016 11:33:00 PM
sea		
Page 6: Inserted	User	9/27/2016 11:19:00 PM
the		
Page 6: Inserted	User	9/27/2016 11:19:00 PM
the		
Page 6: Deleted	User	9/27/2016 11:30:00 PM
as		
Page 6: Inserted	User	9/27/2016 11:30:00 PM
that		
Page 7: Inserted	User	9/30/2016 12:02:00 AM
So, we can directly compare the MODIS AOD ₅₅₀ retrievals against AERONET observations.		
Page 7: Formatted	User	9/30/2016 12:02:00 AM
Subscript		
Page 7: Formatted	User	9/28/2016 4:42:00 PM
Subscript		
Page 7: Deleted	User	9/27/2016 11:50:00 PM
using		
Page 7: Inserted	User	9/27/2016 11:50:00 PM
applying		

Page 7: Deleted	User	9/27/2016 11:51:00 PM
is applied		
Page 7: Deleted	User	9/27/2016 11:51:00 PM
improved		
Page 7: Inserted	User	9/27/2016 11:51:00 PM
improvement of the AOD ₅₃₂ product. Comparison		
Page 7: Formatted	User	9/27/2016 11:51:00 PM
Subscript		
Page 7: Deleted	User	9/28/2016 12:04:00 AM
AOD ₅₃₂ absolute bias of ~ -0.03 compared		
Page 7: Inserted	User	9/28/2016 12:02:00 AM
against		
Page 7: Deleted	User	9/28/2016 12:02:00 AM
to		
Page 7: Inserted	User	9/28/2016 12:02:00 AM
returned an absolute bias of ~ -0.03		
Page 8: Inserted	User	9/28/2016 12:07:00 AM
UV		
Page 8: Inserted	User	9/28/2016 4:44:00 PM
(latitude)		
Page 8: Inserted	User	9/28/2016 4:44:00 PM
(longitude)		
Page 8: Inserted	User	9/28/2016 12:15:00 AM
(also known as Absorbing Aerosol index)		
Page 8: Formatted	User	9/28/2016 12:15:00 AM
English (U.K.)		
Page 8: Deleted	User	9/28/2016 12:28:00 AM
(e.g.		
Page 8: Inserted	User	9/28/2016 12:28:00 AM
such as		
Page 8: Deleted	User	9/28/2016 12:28:00 AM

,

Page 8: Inserted	User	9/28/2016 12:28:00 AM
and		
Page 8: Deleted	User	9/28/2016 12:28:00 AM
).		
Page 8: Inserted	User	9/28/2016 12:28:00 AM
(Torres et al., 1998). Positive AI values generally represent absorbing aerosols while small or negative values represent non-absorbing aerosols.		
Page 8: Deleted	User	9/28/2016 12:16:00 AM
on		
Page 8: Inserted	User	9/28/2016 12:16:00 AM
to		
Page 9: Inserted	User	9/28/2016 4:49:00 PM
(in this work $1^{\circ} \times 1^{\circ}$)		
Page 9: Formatted	User	9/28/2016 4:49:00 PM
Superscript		
Page 9: Formatted	User	9/28/2016 4:49:00 PM
Superscript		
Page 9: Inserted	User	9/27/2016 11:19:00 PM
the		
Page 9: Inserted	User	9/28/2016 5:16:00 PM
for the period 2003-2012		
Page 11: Deleted	User	9/27/2016 11:33:00 PM
ocean		
Page 11: Inserted	User	9/27/2016 11:33:00 PM
sea		
Page 11: Deleted	User	9/30/2016 12:59:00 PM
at		
Page 11: Inserted	User	9/30/2016 12:59:00 PM
to		
Page 12: Inserted	User	9/27/2016 11:19:00 PM
the		
Page 13: Deleted	User	9/27/2016 11:34:00 PM

Ocean

Page 13: Inserted	User	9/27/2016 11:34:00 PM
-------------------	------	-----------------------

Sea

Page 13: Deleted	User	9/27/2016 11:34:00 PM
------------------	------	-----------------------

ocean

Page 13: Inserted	User	9/27/2016 11:34:00 PM
-------------------	------	-----------------------

sea

Page 13: Deleted	User	9/27/2016 11:34:00 PM
------------------	------	-----------------------

regions

Page 13: Inserted	User	9/27/2016 11:34:00 PM
-------------------	------	-----------------------

the

Page 13: Deleted	User	9/27/2016 11:34:00 PM
------------------	------	-----------------------

ocean

Page 13: Inserted	User	9/27/2016 11:34:00 PM
-------------------	------	-----------------------

sea

Page 13: Inserted	User	9/27/2016 11:38:00 PM
-------------------	------	-----------------------

the

Page 14: Inserted	User	9/27/2016 11:20:00 PM
-------------------	------	-----------------------

the

Page 14: Deleted	User	9/28/2016 12:57:00 AM
------------------	------	-----------------------

critical values

Page 14: Inserted	User	9/28/2016 12:58:00 AM
-------------------	------	-----------------------

equations and critical values

Page 14: Deleted	User	9/28/2016 12:51:00 AM
------------------	------	-----------------------

use of the original critical values

Page 14: Inserted	User	9/28/2016 12:51:00 AM
-------------------	------	-----------------------

method

Page 14: Inserted	User	9/27/2016 11:20:00 PM
-------------------	------	-----------------------

the

Page 14: Deleted	User	9/27/2016 11:39:00 PM
------------------	------	-----------------------

ocean

Page 14: Inserted	User	9/27/2016 11:39:00 PM
-------------------	------	-----------------------

sea

Page 14: Inserted	User	9/27/2016 11:20:00 PM
-------------------	------	-----------------------

the

Page 14: Deleted	User	9/27/2016 11:39:00 PM
------------------	------	-----------------------

ocean

Page 14: Inserted	User	9/27/2016 11:39:00 PM
-------------------	------	-----------------------

sea

Page 14: Inserted	User	9/27/2016 11:20:00 PM
-------------------	------	-----------------------

the

Page 14: Inserted	User	9/28/2016 1:08:00 AM
-------------------	------	----------------------

n

Page 14: Deleted	User	9/28/2016 12:59:00 AM
------------------	------	-----------------------

0.5

Page 14: Inserted	User	9/28/2016 12:59:00 AM
-------------------	------	-----------------------

1

Page 14: Deleted	User	9/28/2016 12:59:00 AM
------------------	------	-----------------------

better

Page 14: Inserted	User	9/28/2016 12:59:00 AM
-------------------	------	-----------------------

well

Page 14: Inserted	User	9/27/2016 11:20:00 PM
-------------------	------	-----------------------

the

Page 14: Deleted	User	9/28/2016 1:07:00 AM
------------------	------	----------------------

As

Page 14: Inserted	User	9/28/2016 1:07:00 AM
-------------------	------	----------------------

The results did not change significantly when using

Page 14: Deleted	User	9/28/2016 1:07:00 AM
------------------	------	----------------------

discussed in Jones and Christopher (2011),

Page 14: Inserted	User	9/28/2016 1:07:00 AM
-------------------	------	----------------------

other

Page 14: Deleted	User	9/28/2016 1:07:00 AM
------------------	------	----------------------

the

Page 14: Inserted	User	9/28/2016 1:07:00 AM
-------------------	------	----------------------

s

Page 14: Deleted	User	9/28/2016 1:07:00 AM
------------------	------	----------------------

of

Page 14: Inserted	User	9/28/2016 1:07:00 AM
-------------------	------	----------------------

(e.g.

Page 14: Inserted	User	9/28/2016 1:07:00 AM
-------------------	------	----------------------

which is suggested in Jones and Christopher, 2011) and therefore we decided to adopt 1 as the AI critical value

Page 14: Deleted	User	9/28/2016 1:08:00 AM
------------------	------	----------------------

is capable of separating sea salt from UV absorbing aerosols (dust and biomass burning) efficiently.

Page 14: Inserted	User	9/28/2016 1:11:00 AM
-------------------	------	----------------------

.

Page 15: Inserted	User	9/27/2016 11:20:00 PM
-------------------	------	-----------------------

the

Page 17: Inserted	User	9/27/2016 11:20:00 PM
-------------------	------	-----------------------

the

Page 18: Deleted	User	9/28/2016 1:17:00 AM
------------------	------	----------------------

about

Page 18: Inserted	User	9/28/2016 1:17:00 AM
-------------------	------	----------------------

for the

Page 18: Inserted	User	9/27/2016 11:21:00 PM
-------------------	------	-----------------------

the

Page 18: Deleted	User	9/28/2016 1:23:00 AM
------------------	------	----------------------

0.

Page 18: Deleted	User	9/28/2016 1:23:00 AM
------------------	------	----------------------

0.

Page 18: Inserted	User	9/28/2016 1:41:00 AM
-------------------	------	----------------------

(EU)

Page 19: Inserted	User	9/27/2016 11:21:00 PM
-------------------	------	-----------------------

the

Page 19: Inserted	User	9/28/2016 1:24:00 AM
-------------------	------	----------------------

this

Page 19: Deleted	User	9/28/2016 1:24:00 AM
------------------	------	----------------------

this

Page 20: Inserted	User	9/28/2016 3:34:00 PM
-------------------	------	----------------------

It has to be highlighted that the AOD₅₅₀ over these regions is high primarily due to the emissions and the atmospheric processes forming aerosol particles. The low removal rates from precipitation just preserve the AOD₅₅₀ levels high.

Page 20: Formatted	User	9/28/2016 3:30:00 PM
--------------------	------	----------------------

Subscript

Page 20: Formatted	User	9/28/2016 3:37:00 PM
--------------------	------	----------------------

Subscript

Page 20: Deleted	User	9/28/2016 3:40:00 PM
------------------	------	----------------------

one

Page 20: Inserted	User	9/28/2016 3:40:00 PM
-------------------	------	----------------------

region

Page 21: Deleted	User	9/27/2016 11:39:00 PM
------------------	------	-----------------------

ocean

Page 21: Inserted	User	9/27/2016 11:39:00 PM
-------------------	------	-----------------------

sea

Page 21: Inserted	User	9/27/2016 11:21:00 PM
-------------------	------	-----------------------

the

Page 21: Deleted	User	9/28/2016 3:46:00 PM
------------------	------	----------------------

due

Page 21: Inserted	User	9/28/2016 3:46:00 PM
-------------------	------	----------------------

.

Page 21: Deleted	User	9/28/2016 3:46:00 PM
------------------	------	----------------------

to t

Page 21: Inserted	User	9/28/2016 3:46:00 PM
-------------------	------	----------------------

T

Page 21: Deleted	User	9/28/2016 3:46:00 PM
------------------	------	----------------------

due to

Page 21: Inserted	User	9/28/2016 3:48:00 PM
contribute to the high AODs appearing over local sources		
Page 21: Deleted	User	9/27/2016 11:39:00 PM
ocean		
Page 21: Inserted	User	9/27/2016 11:39:00 PM
sea		
Page 21: Inserted	User	9/28/2016 5:25:00 PM
extending across the North African coast and the neighboring oceanic areas		
Page 21: Deleted	User	9/28/2016 5:24:00 PM
extending across the North African coast and the ocean		
Page 21: Inserted	User	9/28/2016 5:21:00 PM
(see Barnaba and Gobbi., 2004 and the list of references given in the introduction)		
Page 21: Inserted	User	9/27/2016 11:22:00 PM
the		
Page 21: Deleted	User	9/27/2016 11:40:00 PM
ocean		
Page 21: Inserted	User	9/27/2016 11:40:00 PM
sea		
Page 21: Deleted	User	9/27/2016 11:40:00 PM
ocean		
Page 21: Inserted	User	9/27/2016 11:40:00 PM
sea which are		
Page 22: Inserted	User	9/27/2016 11:22:00 PM
the		
Page 22: Deleted	User	9/27/2016 11:40:00 PM
ocean		
Page 22: Inserted	User	9/27/2016 11:40:00 PM
the sea		
Page 23: Deleted	User	9/27/2016 11:41:00 PM
ocean		
Page 23: Inserted	User	9/27/2016 11:41:00 PM
sea		

Page 23: Deleted	User	9/27/2016 11:41:00 PM
ocean		
Page 23: Inserted	User	9/27/2016 11:41:00 PM
sea		
Page 24: Inserted	User	9/27/2016 11:22:00 PM
the		
Page 24: Inserted	User	9/27/2016 11:22:00 PM
the		
Page 24: Inserted	User	9/27/2016 11:22:00 PM
the		
Page 25: Formatted	User	9/28/2016 4:54:00 PM
Tab stops: 4,13 cm, Left		
Page 25: Deleted	User	9/28/2016 4:55:00 PM
50		
Page 25: Inserted	User	9/28/2016 4:55:00 PM
55		
Page 26: Inserted	User	9/27/2016 11:23:00 PM
the		
Page 26: Inserted	User	9/27/2016 11:23:00 PM
the		
Page 26: Inserted	User	9/27/2016 11:23:00 PM
the		
Page 27: Inserted	User	9/27/2016 11:23:00 PM
the		
Page 27: Inserted	User	9/28/2016 1:27:00 AM
with		
Page 27: Inserted	User	9/27/2016 11:23:00 PM
the		
Page 28: Inserted	User	9/27/2016 11:24:00 PM
the		
Page 28: Inserted	User	9/27/2016 11:24:00 PM
the		

Page 28: Inserted	User	9/27/2016 11:24:00 PM
-------------------	------	-----------------------

the

Page 28: Inserted	User	9/27/2016 11:24:00 PM
-------------------	------	-----------------------

the

Page 29: Inserted	User	9/30/2016 12:13:00 AM
-------------------	------	-----------------------

Summary and

Page 29: Deleted	User	9/30/2016 12:13:00 AM
------------------	------	-----------------------

Conclusions

Page 29: Inserted	User	9/30/2016 12:13:00 AM
-------------------	------	-----------------------

conclusions

Page 29: Deleted	User	9/28/2016 1:30:00 AM
------------------	------	----------------------

region of

Page 29: Inserted	User	9/27/2016 11:25:00 PM
-------------------	------	-----------------------

the

Page 29: Inserted	User	9/28/2016 3:59:00 PM
-------------------	------	----------------------

.

Page 29: Deleted	User	9/28/2016 3:59:00 PM
------------------	------	----------------------

as

Page 29: Inserted	User	9/30/2016 12:11:00 AM
-------------------	------	-----------------------

Precipitation

Page 29: Inserted	User	9/30/2016 12:11:00 AM
-------------------	------	-----------------------

.

Page 29: Deleted	User	9/28/2016 4:10:00 PM
------------------	------	----------------------

.

Page 29: Inserted	User	9/28/2016 4:11:00 PM
-------------------	------	----------------------

, Low removal rates from precipitation contribute in preserving high the AOD₅₅₀ levels which are a result of emissions and other atmospheric processes.

Page 29: Inserted	User	9/27/2016 11:25:00 PM
-------------------	------	-----------------------

the

Page 30: Deleted	User	9/27/2016 11:42:00 PM
------------------	------	-----------------------

ocean

Page 30: Inserted	User	9/27/2016 11:42:00 PM
-------------------	------	-----------------------

sea

Page 30: Deleted	User	9/27/2016 11:42:00 PM
------------------	------	-----------------------

covered areas

Page 30: Inserted	User	9/27/2016 11:25:00 PM
-------------------	------	-----------------------

the

Page 31: Inserted	User	9/27/2016 11:25:00 PM
-------------------	------	-----------------------

the

Page 45: Inserted	User	9/27/2016 11:46:00 PM
-------------------	------	-----------------------

,

Page 45: Inserted	User	9/27/2016 11:46:00 PM
-------------------	------	-----------------------

,

Page 46: Inserted	User	9/27/2016 11:45:00 PM
-------------------	------	-----------------------

Li, J., Carlson, B. E., Dubovik, O., and Lacis, A. A.: Recent trends in aerosol optical properties derived from AERONET measurements, Atmos. Chem. Phys., 14, 12271-12289, doi:10.5194/acp-14-12271-2014, 2014.

Page 46: Formatted	User	9/27/2016 11:45:00 PM
--------------------	------	-----------------------

English (U.K.)

Page 49: Inserted	User	9/30/2016 1:09:00 PM
-------------------	------	----------------------

Remer, L., Kaufman, Y., and Kleidman, R.: Comparison of three years of terra and aqua MODIS aerosol optical thickness over the global oceans, IEEE Geosci. Remote S., 3, 537-540, doi:10.1109/LGRS.2006.879562, 2006.

Page 49: Deleted	User	9/30/2016 1:09:00 PM
------------------	------	----------------------

Remer, L. A., Tanré, D., Kaufman, Y. J., Levy, R., and Mattoo, S.: Algorithm for remote sensing of Tropospheric aerosol from MODIS: Collection 5, Product ID: MOD04/MYD04, 2006.

Page 51: Inserted	User	9/28/2016 12:29:00 AM
-------------------	------	-----------------------

Torres, O., Bhartia, P. K., Herman, J. R., Ahmad, Z., and Gleason, J.: Derivation of aerosol properties from a satellite measurements of backscattered ultraviolet radiation: Theoretical basis, J. Geophys. Res., 103, 17099-17110, 1998.

Torres, O., Tanskanen, A., Veihelman, B., Ahn, C., Braak, R., Bhartia, P. K., Veefkind, P., and Levelt, P.: Aerosols and Surface UV Products from OMI Observations: An Overview, J. Geophys. Res., 112, D24S47, doi:10.1029/2007JD008809, 2007.

Page 57: Inserted User 9/28/2016 1:36:00 AM

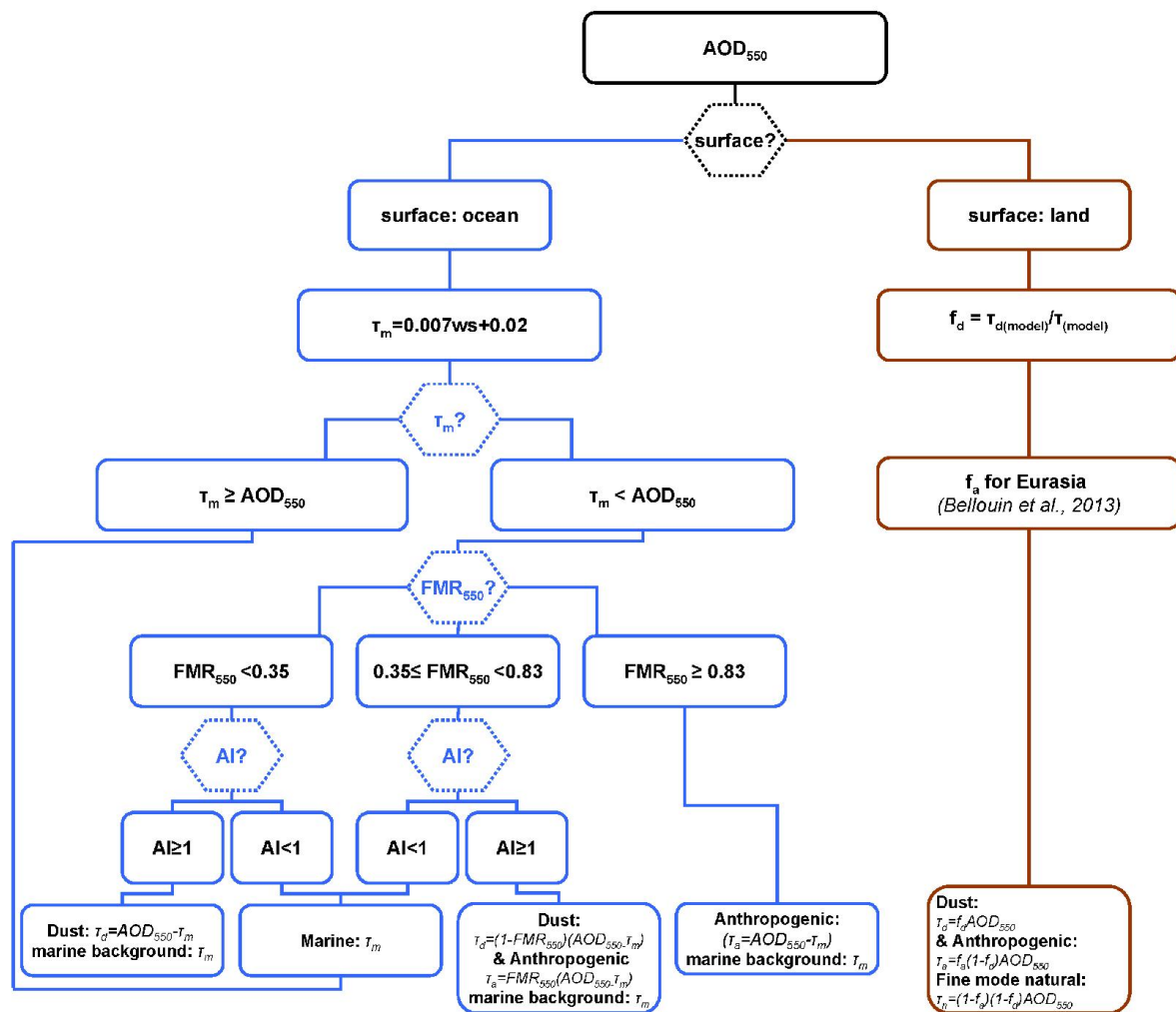

Page 57: Formatted User 9/28/2016 1:37:00 AM

Font color: Light Blue, English (U.K.)

Page 57: Deleted User 9/28/2016 1:36:00 AM

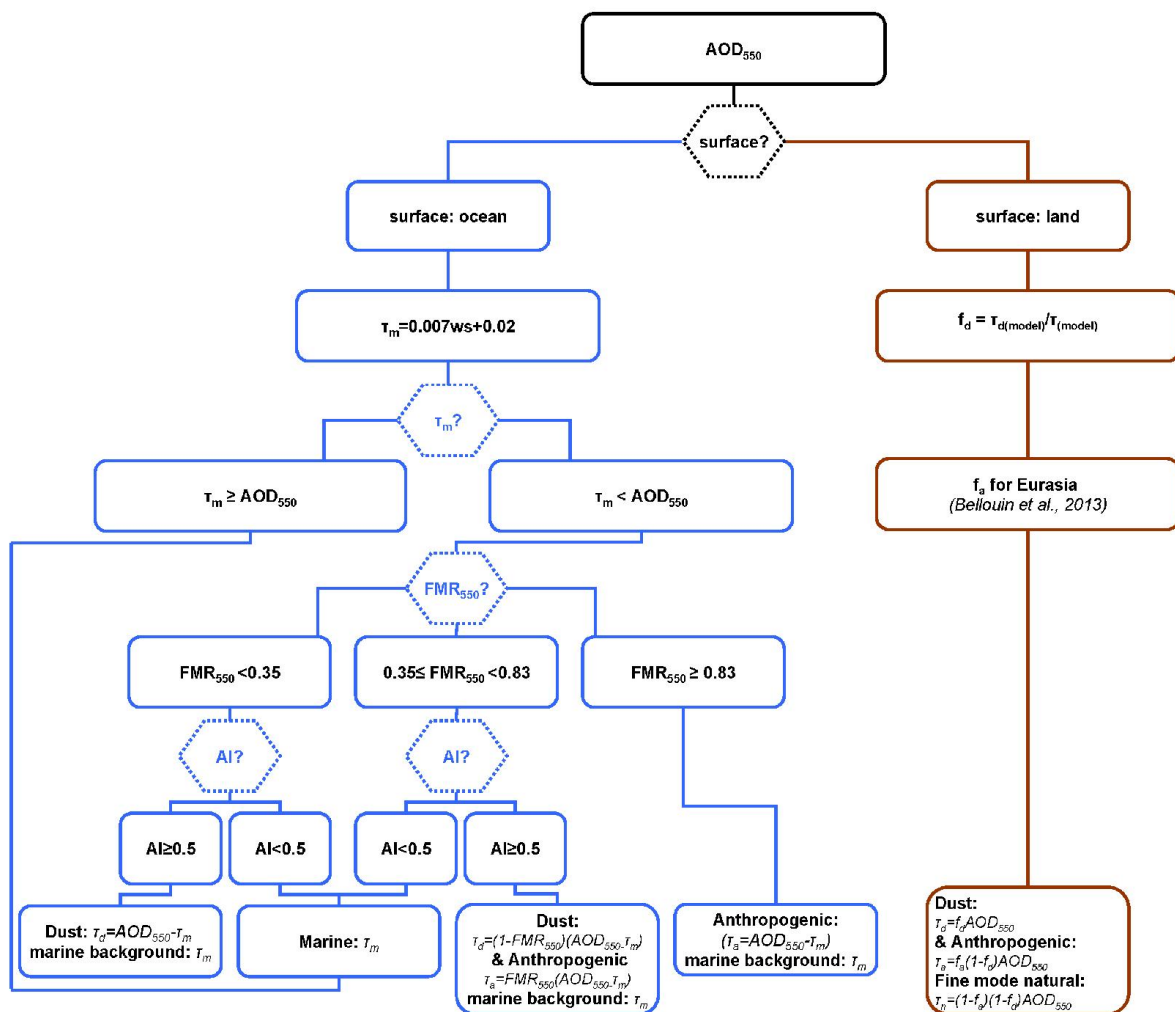

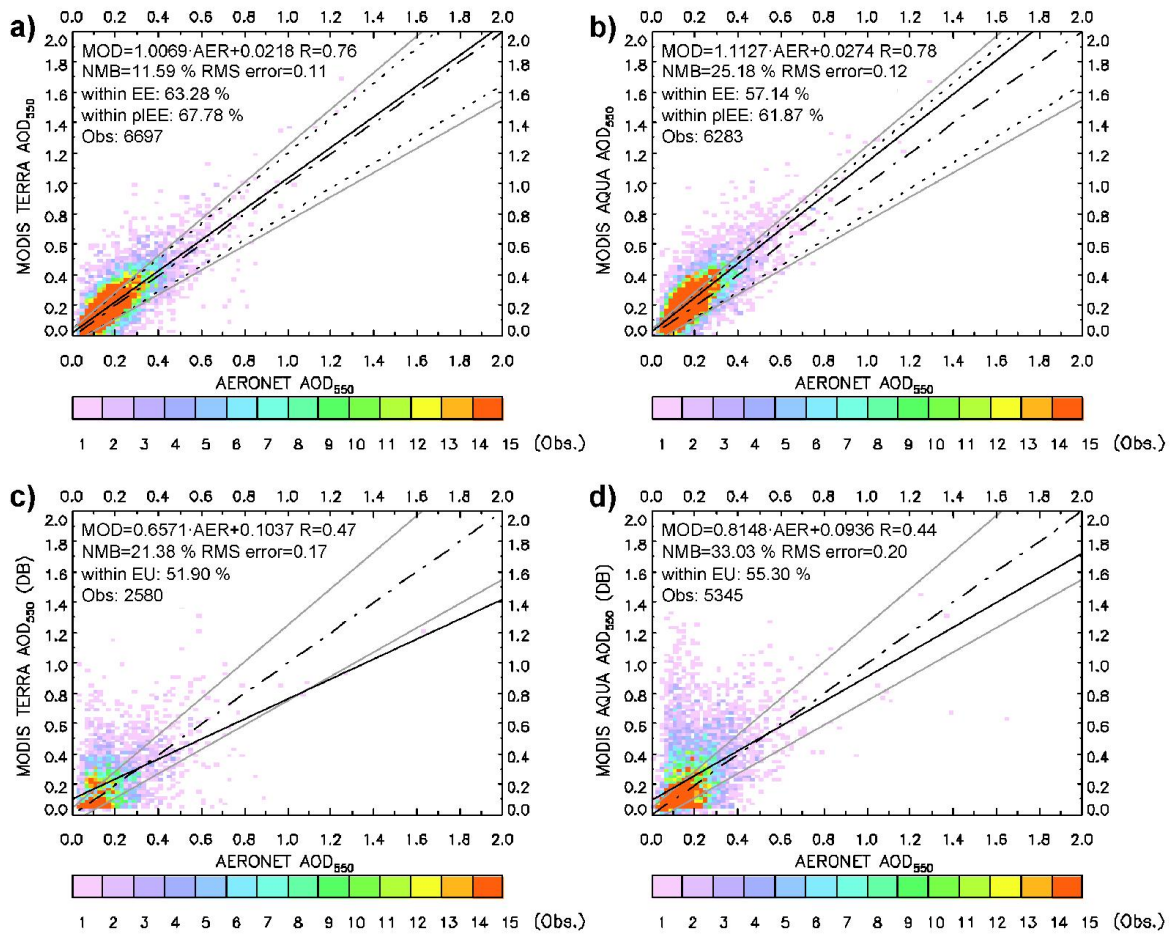

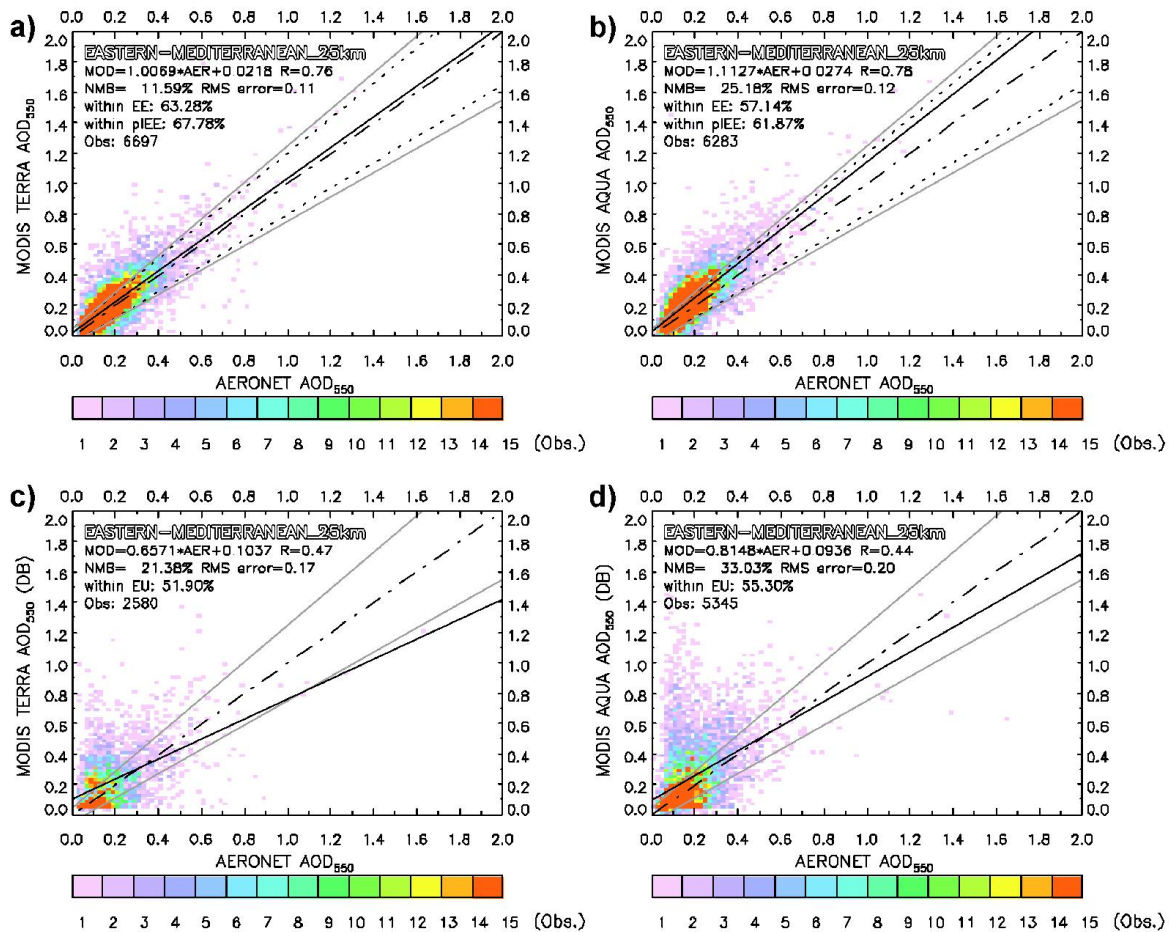

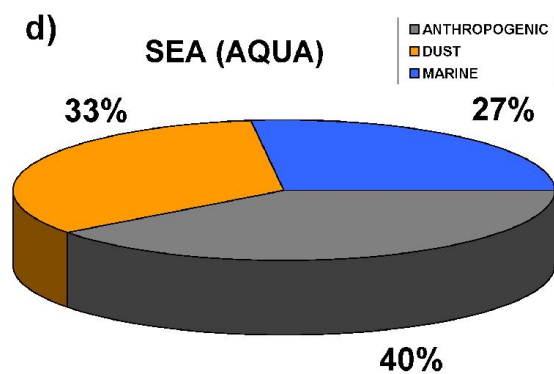
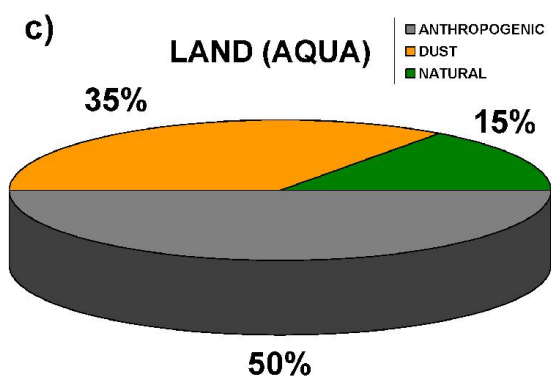
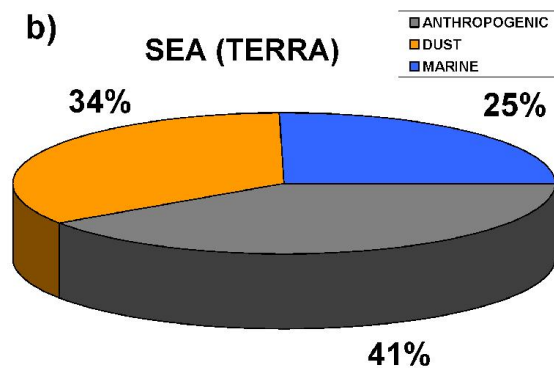
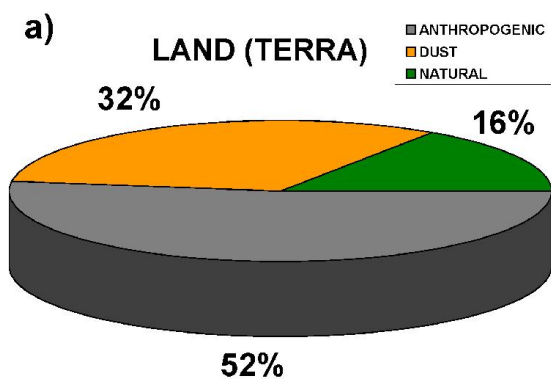

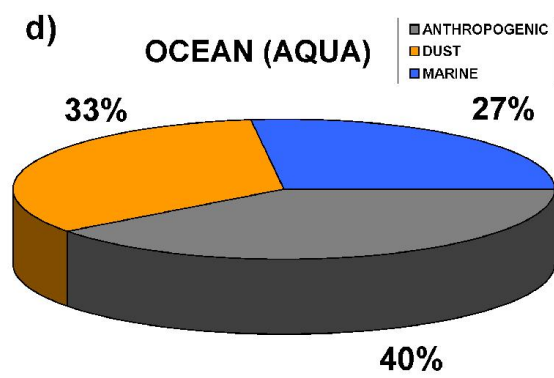
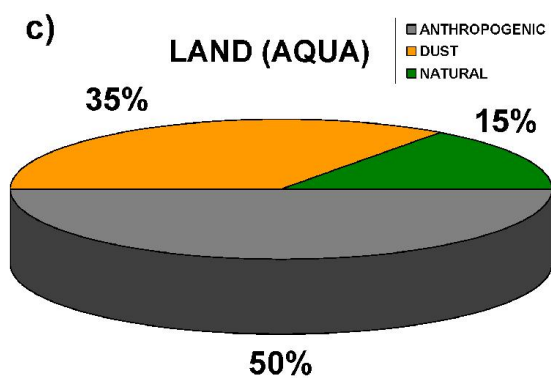
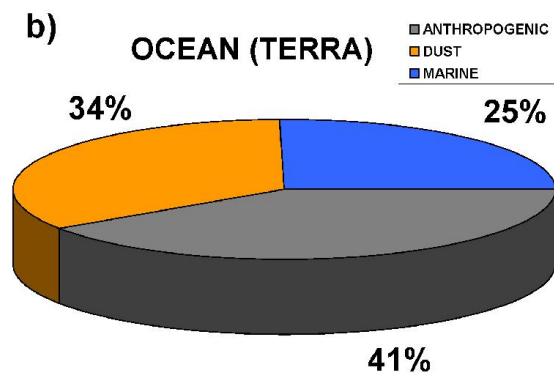
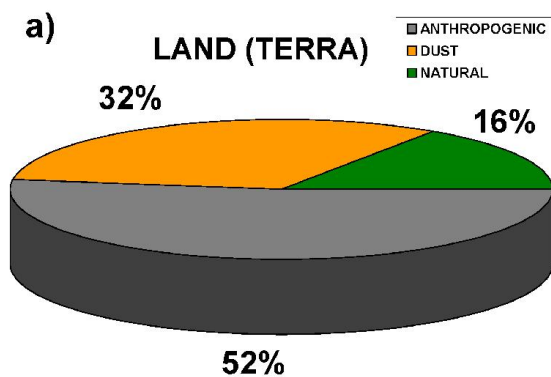

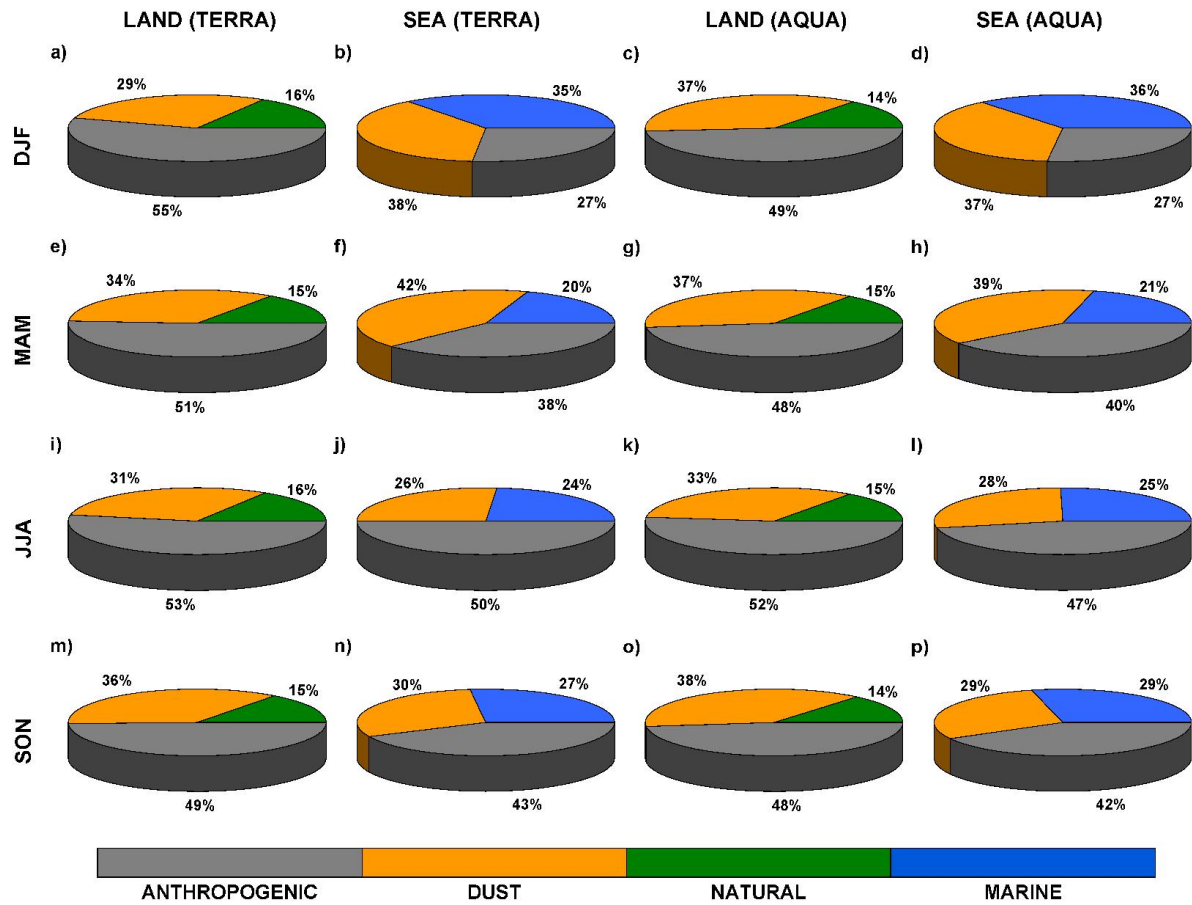

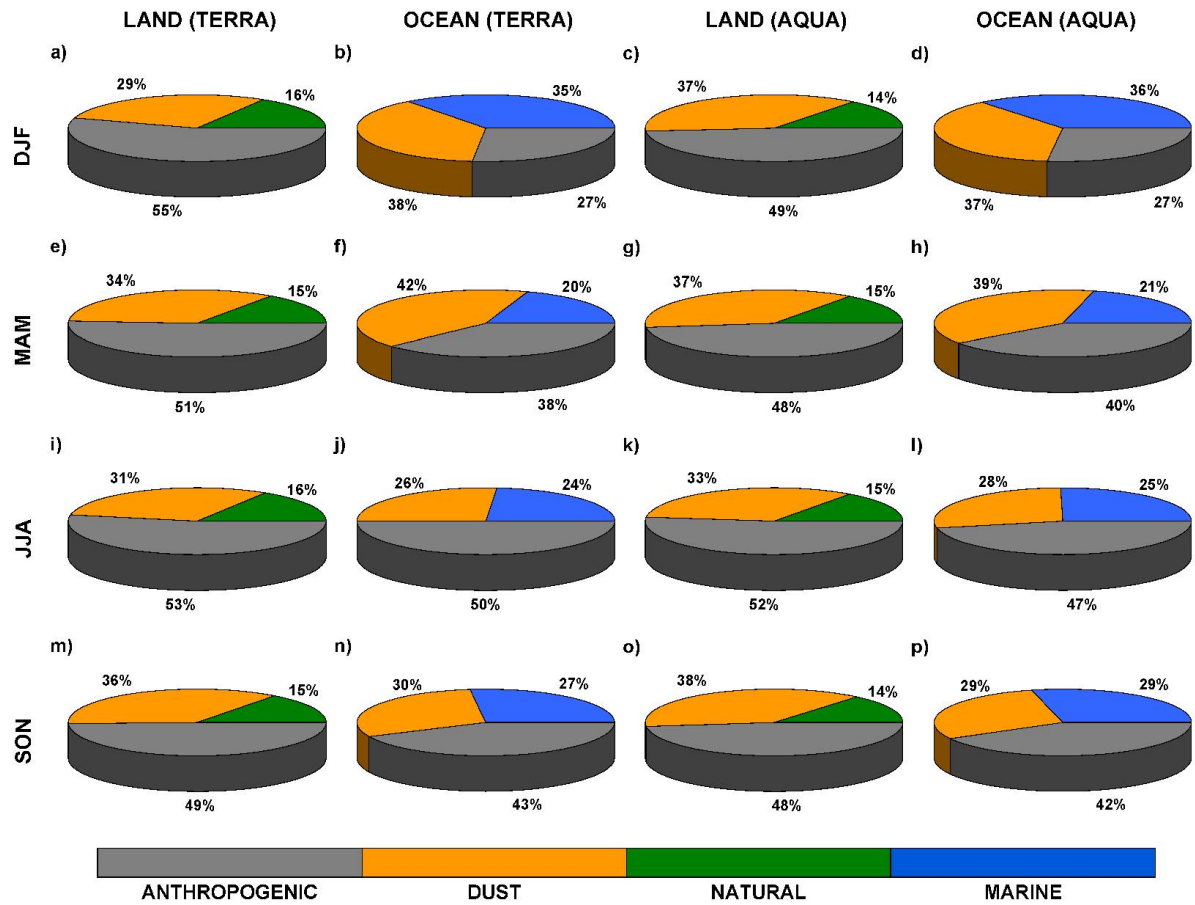

Header and footer changes
Text Box changes
Header and footer text box changes
Footnote changes
Endnote changes

Spatiotemporal variability and contribution of different aerosol types to the Aerosol Optical Depth over the Eastern Mediterranean

Aristeidis K. Georgoulas^{1,2,3,*}, Georgia Alexandri^{4,5}, Konstantinos A. Kourtidis⁵, Jos Lelieveld^{3,6}, Prodromos Zanis¹, Ulrich Pöschl², Robert Levy⁷, Vassilis Amiridis⁸, Eleni Marinou^{4,8}, Athanasios Tsikerdekis¹

[1] Department of Meteorology and Climatology, School of Geology, Aristotle University of Thessaloniki, 54124, Thessaloniki, Greece

[2] Multiphase Chemistry Department, Max Planck Institute for Chemistry, D-55128, Mainz, Germany

[3] Energy, Environment and Water Research Center, The Cyprus Institute, Nicosia, Cyprus

[4] Laboratory of Atmospheric Physics, Physics Department, Aristotle University of Thessaloniki, 54124, Thessaloniki, Greece

[5] Laboratory of Atmospheric Pollution and Pollution Control Engineering of Atmospheric Pollutants, Department of Environmental Engineering, Democritus University of Thrace, 67100, Xanthi, Greece

[6] Atmospheric Chemistry Department, Max Planck Institute for Chemistry, D-55128, Mainz, Germany

[7] Earth Science Division, NASA Goddard Space Flight Center, MD 20771, Greenbelt, USA

[8] Institute for Astronomy, Astrophysics, Space Application and Remote Sensing, National Observatory of Athens, 15236 Athens, Greece

** current address: Laboratory of Atmospheric Pollution and Pollution Control Engineering of Atmospheric Pollutants, Department of Environmental Engineering, Democritus University of Thrace, 67100, Xanthi, Greece*

Correspondence to: A. K. Georgoulas (argeor@env.duth.gr)

Abstract

This study characterizes the spatiotemporal variability and relative contribution of different types of aerosols to the Aerosol Optical Depth (AOD) over the Eastern Mediterranean as derived from MODIS Terra (3/2000-12/2012) and Aqua (7/2002-12/2012) satellite instruments. For this purpose, a $0.1^\circ \times 0.1^\circ$ gridded MODIS dataset was compiled and

validated against ~~AERONET~~ sunphotometric observations from the AErosol RObotic NETwork (AERONET). The high spatial resolution and long temporal coverage of the dataset allows for the determination of local hot spots like megacities, medium sized cities, industrial zones, and power plant complexes, seasonal variabilities, and decadal averages. The average AOD at 550 nm (AOD₅₅₀) for the entire region is $\sim 0.22 \pm 0.19$ with maximum values in summer and seasonal variabilities that can be attributed to precipitation, photochemical production of secondary organic aerosols, transport of pollution and smoke from biomass burning in Central and Eastern Europe, and transport of dust from the Sahara Desert and the Middle East. The MODIS data were analyzed together with data from other satellite sensors, reanalysis projects and a chemistry-aerosol-transport model using an optimized algorithm tailored for the region and capable of estimating the contribution of different aerosol types to the total AOD₅₅₀. The spatial and temporal variability of anthropogenic, dust and fine mode natural aerosols over land and anthropogenic, dust and marine aerosols over the sea is examined. The relative contribution of the different aerosol types to the total AOD₅₅₀ exhibits a low/high seasonal variability over land/~~oceanic~~ sea areas, respectively. Overall, anthropogenic aerosols, dust and fine mode natural aerosols account for $\sim 51\%$, $\sim 34\%$ and $\sim 15\%$ of the total AOD₅₅₀ over land, while, anthropogenic aerosols, dust and marine aerosols account $\sim 40\%$, $\sim 34\%$ and $\sim 26\%$ of the total AOD₅₅₀ over the sea, based on MODIS Terra and Aqua observations.

1 Introduction

For more than fifteen years, two MODIS (Moderate Resolution Imaging Spectroradiometer) satellite sensors monitor tropospheric aerosols at a global scale on a daily basis. The retrieved aerosol optical properties have been used in numerous air quality studies as well as studies related to the effect of airborne particles on various climatic parameters (e.g. radiation, clouds, precipitation, etc.). The $1^\circ \times 1^\circ$ daily gridded level-3 dataset is primarily used for global as well as regional studies while the single pixel level-2 data with a 10 km resolution (at nadir) are mostly used for regional and local scale studies. Nevertheless, the use of the coarse resolution MODIS data has predominated even in regional studies. The reasons for this could be the smaller file size which makes their processing and storage easier or the fact that they are easily accessible through user-friendly data bases which also allow for a very basic analysis like e.g. NASA's GIOVANNI website (<http://giovanni.gsfc.nasa.gov/giovanni/>) (Acker and Leptoukh, 2007).

The same holds for studies focusing on the Mediterranean Basin, an area which is considered of particular sensitivity as far as air pollution and climate change is concerned (Lelieveld et al., 2002; Giorgi, 2006). The Mediterranean basin is one of the regions with highest aerosol optical depths (AODs) in the world (Husar et al., 1997; Ichocku et al., 2005; Papadimas et al., 2008), causing significant climate forcing especially in summer, which is characterized by low cloudiness and high incoming solar radiation levels (Papadimas et al., 2012; Alexandri et al., 2015). The Mediterranean is also recognized as a crossroads between three continents where aerosols of various types accumulate (Lelieveld et al., 2002). Marine aerosols from the Mediterranean Sea and even the Atlantic Ocean combine with aerosols from continental Europe (urban and rural), dust particles transported from the Sahara Desert and Middle East as well as biomass burning aerosols from occasional wild fires and agricultural burning (Lelieveld et al., 2002). Specifically, as discussed in Hatzianastassiou et al. (2009), the Eastern Mediterranean, the region under investigation here, is located at a "key" point of this crossroads. There is a significant number of ground and satellite-based studies on the abundance and optical properties of tropospheric aerosols in the area; however, these studies are either focused on specific spots or applied used a coarse spatial and temporal resolution.

The ground-based instrumentation used in studies focusing on the aerosol load and optical properties over the Eastern Mediterranean includes active and passive sensors such as Lidars (e.g. Papayannis and Balis, 1998; Balis et al., 2004; Papayannis et al., 2005, 2009; Amiridis et al., 2005, 2009; Mamouri et al., 2013; Kokkalis et al., 2013; Nisantzi et al., 2015), Cimel sunphotometers (e.g. Israelevich et al., 2003; Kubilay et al., 2003; Derimian et al., 2006; Kalivitis et al., 2007; Kelektoglou and Rapsomanikis, 2011; Nikitidou and Kazantzidis, 2013), Brewer spectrophotometers (e.g. Kazadzis et al., 2007; Koukouli et al., 2010), Multi-Filter Radiometers (e.g. Gerasopoulos et al., 2009, 2011; Kazadzis et al., 2014), ceilometers (e.g. Tsaknakis et al., 2011), Microtops sunphotometers (e.g. El-Metwally and Alfaro-al, 2013), etc. However, these and other studies not referenced here either refer to specific spots with the majority of the ground stations being situated in large urban centers (e.g. Athens, Thessaloniki, Cairo) or to specific events (e.g. Sahara dust intrusions, biomass burning events, etc.).

On the other hand, AOD and other aerosol optical properties have been studied over the greater Eastern Mediterranean region based on data from Meteosat (Moulin et al., 1998), SeaWIFS (Koren et al., 2003; Antoine and Nobileau, 2006; Mélin et al., 2007; Nabat et al., 2013), TOMS (Alpert and Ganor, 2001; Israelevich et al., 2002; Koukouli et al. 2006; Hatzianastassiou et al., 2009; Koukouli et al., 2010, Israelevich et al., 2012, Kaskaoutis et al., 2012a; Nabat et al., 2013;

1 Gkikas et al., 2013; 2014; Varga et al., 2014), MODIS Terra and Aqua (Barnaba and Gobbi,
 2 2004; Papayannis et al., 2005; Kaskaoutis et al., 2007; 2008; 2010; 2011; 2012a,b,c,d;
 3 Kosmopoulos et al., 2008; Papadimas et al., 2008, 2009; Rudich et al., 2008; Carmona and
 4 Alpert, 2009; Karnieli et al., 2009; Gkikas et al., 2009; 2013; Hatzianastassiou et al., 2009; El-
 5 Metwally et al., 2010; Koukouli et al., 2010; Kanakidou et al., 2011; Gerasopoulos et al., 2011;
 6 de Meij and Lelieveld, 2011; Marey et al., 2011; de Meij et al., 2012; Nabat et al., 2012, 2013;
 7 Nikitidou and Kazantzidis, 2013; Athanasiou et al., 2013; Benas et al., 2011; 2013; Sorek-
 8 Hamer et al., 2013; Kabatas et al., 2014; Kourtidis et al., 2014; Mishra et al., 2014; Flaounas et
 9 al., 2015; Kloog et al., 2015), OMI/AURA (Kaskaoutis et al., 2010; El-Metwally et al., 2010;
 10 Marey et al., 2011; Kaskaoutis et al., 2012b,c; Gkikas et al., 2013; 2014; Sorek-Hamer et al.,
 11 2013; Varga et al., 2014; Flaounas et al., 2015), CALIOP/CALIPSO (Amiridis et al., 2009,
 12 2013, Mamouri et al., 2009; Marey et al., 2011; Kaskaoutis et al., 2012c; de Meij et al., 2012;
 13 Nabat et al., 2012, 2013; Mamouri and Ansmann, 2015), MISR/Terra (Kanakidou et al., 2011;
 14 Marey et al., 2011; de Meij and Lelieveld, 2011; de Meij et al., 2012; Nabat et al., 2013;
 15 Kabatas et al., 2014; Abdelkader et al., 2015) as well as NOAA/AVHRR, MERIS/ENVISAT,
 16 AATSR/ENVISAT, PARASOL/POLDER, MSG/SEVIRI, and Landsat satellite data (see
 17 Retalis and Sifakis, 2010; Nabat et al., 2013; Benas et al., 2013; Sifakis et al., 2014). To our
 18 knowledge, these studies comprise the majority of work focusing on tropospheric aerosols over
 19 the Eastern Mediterranean by means of satellite remote sensing, published in peer reviewed
 20 journals the last ~ 15 years. As shown in Fig. 4 of this work, the publication rate of satellite-
 21 based studies focusing on [the](#) Eastern Mediterranean aerosols nearly doubled every three years
 22 during the period 1997-2014 which is indicative of the increasing scientific interest in the area.
 23 In a very large fraction of the satellite-based studies referenced above, the used data are either of
 24 coarse mode (usually 1° which is ~ 100 km for the mid-latitudes) or focus on specific spots for
 25 validation purposes. In a few cases, high resolution data were used in spatiotemporal studies;
 26 however, either these studies are restricted over surfaces covered by water or examine a short
 27 period only. For example, Moulin et al. (1998) investigated the dust AOD patterns over the
 28 oceanic areas of the Mediterranean Basin at a resolution of 35 x 35 km² for a period of 11 years
 29 (1984-1994) using Meteosat observations. A 7-year climatology (1998-2004) of total and dust
 30 AOD for the same regions at a resolution of 0.16° x 0.16° was compiled by Antoine and
 31 Nobileau (2006) using observations from SeaWIFS. Mélin et al. (2007) merged SeaWIFS and
 32 MODIS data and presented high resolution AOD patterns (2 x 2 km²) for May 2003. As far as
 33 MODIS is concerned, only Barnaba and Gobbi (2004) presented a high resolution (0.1° x 0.1°)

spatiotemporal analysis for a period of 1 year (2001) over ~~ocean-sea~~ only. In a recent paper, Athanasiou et al. (2013) presented in detail a method for compiling a 0.5-degree resolution AOD gridded dataset using level-2 MODIS Terra data for the greater region of Greece (2000-2008). However, the spatial resolution they used (~ 50 km) is not high enough to reveal local sources (e.g. cities, islands, river banks, etc.). Overall, there has not been so far any detailed high resolution spatiotemporal study of the AOD over [the](#) Eastern Mediterranean. In this paper, the AOD₅₅₀ spatiotemporal variability over the Eastern Mediterranean (30°N-45°N, 17.5°E-37.5°E) is presented at a high spatial resolution ($0.1^\circ \times 0.1^\circ$) based on MODIS Terra and Aqua observations. Level-2 MODIS data are used for the compilation of a 0.1-degree gridded dataset which is validated against ground-based observations. In order to calculate the contribution of different aerosol types to the total AOD, the MODIS data were analyzed together with other satellite data, ERA-Interim reanalysis data and the Goddard Chemistry Aerosol Radiation and Transport (GOCART) model using an algorithm optimized for the surface properties of the Eastern Mediterranean region. The different datasets used in this research are presented in detail in Sect. 2 while a detailed description of the method is given in Sect. 3. Sect. 4 includes the results from the MODIS validation procedure, the annual and seasonal variability of AOD₅₅₀ over the region with a discussion on the local aerosol sources and the differences between Terra and Aqua, and the annual and seasonal contribution of different aerosol types to the total AOD₅₅₀. Finally, in Sect. 5, the main conclusions of the paper are presented along with a short discussion on how these results could contribute to future studies in the area.

2 Observations, reanalysis data and model simulations

2.1 MODIS Terra and Aqua satellite observations

The main data used in this work come from the level-2 MODIS Terra (MOD04_L2) and MODIS Aqua (MYD04_L2) Collection 051 dataset and have been acquired through NASA's Level 1 and Atmosphere Archive and Distribution System (LAADS) (<http://ladsweb.nascom.nasa.gov>). The fact that MODIS Terra and Aqua have a daytime equator crossing time at 10:30 LT (morning) and 13:30 LT (noon), respectively. MODIS instruments with a viewing swath of 2330 km measure backscattered radiation at 36 spectral bands between 0.415 and 14.235 μm with a spatial resolution of 250, 500 and 1000 m, providing a nearly global coverage on a daily basis. Aerosol optical properties for the standard MODIS aerosol product are retrieved using two different "Dark Target" (DT)

algorithms. The one is used over land surfaces (Kaufman et al., 1997; Levy et al., 2007a, b; Remer et al., 2005; Levy et al., 2010) and the other over oceanic regions (Tanré et al., 1997; Levy et al., 2003; Remer et al., 2005). The "Deep Blue" algorithm (DB) (Hsu et al., 2004; Hsu et al., 2006) has been used for retrievals over bright land surfaces (e.g. deserts) where the DT algorithm fails. Only recently, updates to the algorithm allowed for extending the spatial coverage of the DB aerosol product over all land areas (Hsu et al., 2013; Sayer et al., 2013; 2014). AERONET Cimel sunphotometric measurements have been extensively used for the validation of the MODIS over-land and over-ocean products (e.g. Chu et al., 2002; Remer et al., 2002; Remer et al., 2005; Levy et al., 2010; Shi et al., 2013).

In this work, AOD₅₅₀ over both land and ~~ocean-sea~~ and the Fine Mode Ratio (FMR₅₅₀) over ~~ocean-sea~~ from Collection 051 were used at a spatial resolution of 10 km (at nadir). The uncertainty of the MODIS aerosol optical depth has been estimated at $\pm(0.05+0.15AOD)$ over land (Chu et al., 2002; Levy et al., 2010) and $\pm(0.03+0.05AOD)$ over ocean (Remer et al., 2002) relative to the AERONET AOD. Specifically, for the DT data used in this work only high quality retrievals are used over land. This means that the data have a Quality Assurance Confidence (QAC) flag equal to 3 (high confidence). For retrievals over ~~ocean-sea~~ we use data with a QAC flag of 1 (marginally good), 2 (good) and 3 (see Levy et al., 2009 for details). The pre-launch uncertainty of FMR₅₅₀ is $\pm 30\%$ over ocean (Remer et al., 2005) while over land this parameter is by no means trustworthy and should only be used in qualitative studies (e.g. see Georgoulis and Kourtidis, 2011). In cases where DT algorithm does not provide products over land, especially over bright arid and semi-arid regions of North Africa, AOD₅₅₀ values from the DB algorithm are used in our work. The expected uncertainty of the DB product used here is $\pm(0.05+0.2AOD)$ relative to the AERONET AOD (Hsu et al., 2006). The analyzed datasets cover the period from 3/2000 to 12/2012 for Terra and from 7/2002 to 12/2012 for Aqua MODIS covering the region of ~~the~~ Eastern Mediterranean. The Collection 051 DB data for Terra are available only until 12/2007 due to calibration issues; nevertheless, these data are carefully used within our analysis to get a complete image of the aerosol load over the region.

2.2 AERONET ground-based observations

For the evaluation of the MODIS AOD₅₅₀, data from 13 AERONET Cimel network ground stations in the region of ~~the~~ Eastern Mediterranean have been acquired (<http://aeronet.gsfc.nasa.gov>). The stations were selected such ~~as-that~~ their operation period

covers at least 2 years and there are at least 100 common days of co-localized AERONET and MODIS observations. AERONET Cimel sunphotometers measure solar radiation every 15 minutes within the spectral range from 340 to 1020 nm (Holben et al., 2001). The spectral measurements allow for the retrieval of columnar aerosol properties (see Holben et al., 1998; Dubovik and King, 2000; Dubovik et al., 2000, 2002). The AERONET AOD uncertainty is in the order of 0.01-0.02 (Eck et al., 1999), being larger at shorter wavelengths. Here, we use quadratic fits on a log-log scale to interpolate the AERONET data (AODs at 440, 500, 675 and 870 nm) to the MODIS band-effective wavelength of 550 nm (Eck et al., 1999; Levy et al., 2010). So, we can directly compare the MODIS AOD₅₅₀ retrievals against AERONET observations. Simultaneous measurements of the Ångström Exponent (AE) for the spectral range 440-870 nm (AE₄₄₀₋₈₇₀) from the 13 AERONET stations mentioned above were also utilized in this work in order to account for days with dust dominance. The uncertainty of the AE is significantly higher than the AOD uncertainty, especially under low-AOD conditions. Li et al. (2014) found that the uncertainty for a typical Northern Hemispheric AERONET station (GSFC) is ~ 0.6 during winter when AODs are significantly lower compared to summer (~ 0.15).

2.3 LIVAS CALIOP/CALIPSO dust climatology

Dust aerosol optical depths at 532 nm (AOD₅₃₂) from CALIOP/CALIPSO (Cloud-Aerosol Lidar with Orthogonal Polarization instrument aboard Cloud-Aerosol Lidar and Infrared Pathfinder Satellite Observations satellite) at a resolution of $1^\circ \times 1^\circ$ are also used here for the period 2007-2012. CALIPSO measures cloud and aerosol properties flying at a 705 km sun synchronous polar orbit with a 16 day repeat cycle and an equator-crossing time close to that of the Aqua satellite (13:30 LT). The dust product used here comes from a Saharan-dust-optimized retrieval scheme that was developed within the framework of the LIVAS (Lidar Climatology of Vertical Aerosol Structure for Space-Based LIDAR Simulation Studies) project (Amiridis et al. 2015) and has been presented in detail in Amiridis et al. (2013). In brief, the LIVAS dust product is optimized for Europe by ~~using~~ applying a lidar ratio of 58 sr instead of 40 sr ~~is applied~~ to Level 2 dust related backscatter products. This correction results to an ~~improved~~ improvement of the AOD₅₃₂ product. Comparison AOD₅₃₂ absolute bias of -0.03 compared against to spatially and temporally co-located AERONET observations (Amiridis et al., 2013) returned an absolute bias of ~ -0.03 . The corresponding reported biases for the original CALIPSO data are significantly higher (~ -0.10). The bias is even lower when

Formatted: Subscript

Formatted: Subscript

Formatted: Subscript

1 compared against MODIS satellite-based observations. Other improvements of this product
2 are related to the use of a new methodology for the calculation of pure dust extinction from
3 dust mixtures and the application of an averaging scheme that includes zero extinction values
4 for the non-dust aerosol types detected. Overall, this product (hereafter denoted as LIVAS
5 dust product) exhibits better agreement with observations from MODIS and AERONET and
6 simulations from the BSC-DREAM8b dust model over North Africa and Europe than the
7 standard CALIPSO data hence being an ideal tool for the evaluation of other satellite-based
8 products.

10 2.4 Earth Probe TOMS and OMI satellite observations

11 For this work, [UV](#) Aerosol Index (AI) data (Herman et al., 1997) from the Earth Probe TOMS
12 (Total Ozone Mapping) spectrometer aboard Earth Probe for the period 1/2000-9/2004 at a
13 resolution of 1° ([latitude](#)) x 1.25° ([longitude](#)) and the OMI (Ozone Monitoring Instrument)
14 sensor aboard EOS AURA for the period 10/2004-12/2012 at a resolution of 1° x 1° were
15 acquired through the GIOVANNI web database (<http://giovanni.gsfc.nasa.gov/giovanni/>).
16 Earth Probe TOMS continued the record of the first three TOMS instruments aboard Nimbus-
17 7, Meteor-3 and ADEOS flying in a sun synchronous orbit at an altitude of 740 km with an
18 instantaneous field of view size of $39 \times 39 \text{ km}^2$ at nadir. The instrument had an ascending
19 node equator crossing time at 12:00 LT covering 85 % of the globe on a daily basis from
20 7/1996 until 12/2005. The satellite was originally set to a 500 km sun synchronous orbit but
21 was set to its final orbit after the failure of ADEOS satellite in 6/1997. OMI is a UV/VIS
22 nadir solar backscatter spectrometer (Levelt et al., 2006) that continues the long TOMS
23 record. OMI flies in a sun synchronous polar orbit at an altitude of 705 km with an ascending
24 node equator crossing time at 13:45 LT. Its 2600 km viewing swath allows for almost daily
25 global coverage while the spatial resolution of the instrument is $13 \times 24 \text{ km}^2$ at nadir. The AI
26 ([also known as Absorbing Aerosol index](#)) which is calculated by the two instruments
27 constitutes a qualitative indicator of the presence of UV absorbing aerosols in the atmosphere
28 (~~e.g. such as biomass burning, and dust~~) (Torres et al., 1998). [Positive AI values generally](#)
29 [represent absorbing aerosols while small or negative values represent non-absorbing aerosols.](#)
30 The Version 8 algorithm is applied ~~on to~~ spectral measurements from both TOMS and OMI
31 sensor to produce a consistent long-term AI timeseries (Li et al., 2009). AI is calculated from
32 the difference in surface reflectivity derived from the 331.2 and 360 nm measurements
33 exhibiting an uncertainty of $\pm 30 \%$ (Torres et al., 2007).

Formatted: English (U.K.)

2.5 ERA-Interim reanalysis data

Wind speed (ws) data at 10 m above surface from the ERA-Interim reanalysis (Dee et al., 2011) are used for 9:00 and 12:00 UTC on a daily basis for the period 2000-2012. We use 9:00 and 12:00 UTC data in order to be closer to the Terra and Aqua overpass time in the area, respectively. The various ERA-Interim reanalysis fields are produced by ECMWF's Integrated Forecast System (IFS) assimilating satellite and ground-based observations. The system includes a 4-D variational analysis with a 12-hour analysis window. The spatial resolution of the ERA-Interim data is ~ 79 km with 60 vertical levels from the surface up to 0.1 hPa while the data can be acquired at various resolutions ([in this work 1°x1°](#)) through ECMWF's website (<http://apps.ecmwf.int/datasets/data/interim-full-daily/>). Over ocean, the 10 m ERA-interim wind speed exhibits a bias of less than -0.5 m/s compared to quality-controlled in situ observations on a global scale (Dee et al., 2011). Specifically, for the region of [the](#) Eastern Mediterranean examined here, the 10 m ERA-interim wind speed exhibits a bias of -0.96 m/s (-16 %) compared to satellite-based observations from QuikSCAT (Hermann et al., 2011).

2.6 MACC reanalysis data

The daily MACC total and dust AOD₅₅₀ data for the period 2003-2012 come from the aerosol analysis and forecast system of ECMWF which consists of a forward model (Morcrette et al., 2009) and a data-assimilation module (Benedetti et al., 2009). AOD₅₅₀ measurements from the two MODIS instruments aboard Terra and Aqua are assimilated by the MACC forecasting system through a 4D-Var assimilation algorithm to produce the aerosol analysis, leading to an improved AOD representation compared to observations (see Benedetti et al., 2009; Mangold et al., 2011). Five aerosol species are included within MACC, namely, mineral dust, sea salt, sulfates, black carbon and organic matter. Three different size bins are used for mineral dust and sea salt particles while the black carbon and organic material are distributed to a hydrophilic and a hydrophobic mode. Dust and sea salt emissions are given as a function of surface wind speed, while the emissions of the other species are taken from inventories. The spatial resolution of the MACC reanalysis data is ~ 79 km with 60 vertical levels from the surface up to 0.1 hPa and can be acquired through: <http://apps.ecmwf.int/datasets/data/macc-reanalysis/> [for the period 2003-2012](#). The MACC total and dust AODs have been evaluated against ground and satellite-based observations (see Elguindi et al., 2010; Bellouin et al.,

Formatted: Superscript

Formatted: Superscript

2013; Inness et al., 2013; Cesnulyte et al., 2014; Cuevas et al., 2015) showing that the MACC aerosol products generally capture well the daily, seasonal and interannual variability of aerosols. As discussed in Bellouin et al. (2013) the uncertainties of MACC total AOD₅₅₀ (~ 0.03) and dust AOD₅₅₀ (~ 0.014) arise from uncertainties in the MODIS retrievals which are assimilated into the model and errors in the forward modeling of total and component AODs.

2.7 GOCART data

Daily total and dust AOD₅₅₀ data from the GOCART chemistry-aerosol-transport model simulations (version 006) are used in this study for the period 2000-2007. The GOCART model (see Chin et al., 2000, 2002, 2004, 2007; Ginoux et al., 2001, 2004) uses the assimilated meteorological fields of the Goddard Earth Observing System Data Assimilation System (GEOS DAS) which are generated by the Goddard Global Modeling and Assimilation Office (GMAO). The data which are used were acquired from an older version of NASA's GIOVANNI web database (<http://disc.sci.gsfc.nasa.gov/giovanni/>) and come from a simulation implemented at a spatial resolution of 2° (latitude) x 2.5° (longitude) with 30 vertical sigma layers (Chin et al., 2009). The model includes physicochemical processes of major tropospheric aerosol components (sulfates, dust, black carbon, organic carbon, sea salt) and precursor gases (SO₂ and dimethylsulfide) incorporating various atmospheric processes. The total AOD₅₅₀ from GOCART compared to ground-based observations from the AERONET exhibits a relative mean bias [mean(GOCART)/mean(AERONET)] of 1.120, 1.135 and 0.959 over Europe, North Africa and for the whole globe, respectively.

2.8 Ancillary data

Apart from the primary datasets presented above, three additional datasets were used in order to support our findings. OMI/AURA daily gridded (Bucsela et al., 2013) tropospheric NO₂ columnar data (OMNO2d version 2.1) at a spatial resolution of 0.25° x 0.25° were acquired from NASA's GIOVANNI web database (<http://giovanni.gsfc.nasa.gov/giovanni/>) for the period 2005-2012. The quality checked data used in this work correspond to sky conditions where cloud fraction is less than 30 %. Planetary boundary layer (PBL) SO₂ daily gridded columnar data (OMSO2e version 1.1.7) were also acquired from GIOVANNI for the same period. The OMSO2e gridded data (0.25° x 0.25°) used in this work are produced from best level-2 pixel data, screened for OMI row anomaly and other data quality flags. The PBL SO₂ column retrievals are produced with an algorithm based on principal component analysis

(PCA) of the OMI radiance data (Li et al., 2013). Finally, monthly precipitation data from the 3B43 TRMM and Other Sources Monthly Rainfall Product (version 7) at a spatial resolution of $0.25^\circ \times 0.25^\circ$ for the period 2000-2012 were obtained from GIOVANNI. This dataset is derived from 3-hourly precipitation retrievals from the Precipitation Radar (PR), the TRMM Microwave Imager (TMI) and the Visible and Infrared Scanner (VIRS) aboard the TRMM (Tropical Rainfall Monitoring Mission) satellite merged with other satellite-based precipitation data and the Global Precipitation Climatology Centre (GPCC) rain gauge analysis (Huffman et al., 2007).

3 Methodology

3.1 Compiling a MODIS $0.1^\circ \times 0.1^\circ$ gridded dataset

To investigate the spatial and temporal variability of aerosols over the Eastern Mediterranean we first created a $0.1^\circ \times 0.1^\circ$ daily gridded aerosol dataset using single pixel level-2 AOD₅₅₀ and FMR₅₅₀ data from MODIS Collection 051. The same resolution has been utilized in previous studies (e.g. Barnaba and Gobbi, 2004) in the region; however, without reporting on the gridding methodology followed. In this work we present a gridding methodology that could be used as a reference for future regional studies. The methodology has been successfully applied in the past on level-2 MODIS Terra data in different cases studies, e.g. in order to examine the weekly cycle patterns of AOD₅₅₀ over the region of Central Europe and the aerosol load changes observed over a cement plant in Greece due to changes in the deposition practices of the primary materials (see Georgoulas and Kourtidis, 2012; Georgoulas et al., 2012; Kourtidis et al., 2014). In the following lines we proceed to a detailed description of the method underlining the potential of being used in detailed quantitative studies like this one.

First, a $0.1^\circ \times 0.1^\circ$ resolution grid covering the Eastern Mediterranean (30°N - 45°N , 17.5°E - 37.5°E) is defined which corresponds to 30000 grid cells. As already mentioned in Sect. 2.1, only level-2 single pixel AOD₅₅₀ measurements with a QAC flag of 3 and a QAC flag greater than 0 were used over land and over [ocean](#), respectively, to ensure the high quality of the data. Pixels are attributed to a specific grid cell if their center falls within a $25 \times 25 \text{ km}^2$ square window around the grid cell (see Fig. S1 in the Supplement). These pixels are then used for the calculation of daily averages. As shown in Figure S1, a grid cell of 0.1° ($\sim 10 \text{ km}$) is as big as the centre of a large Mediterranean city like Thessaloniki, Northern Greece (~ 1 million inhabitants). The procedure was followed separately for MODIS Terra and Aqua data. In cases of grid cells with no DT MODIS observations, data from the DB algorithm were used (over

bright arid and semi-arid regions of North Africa) constituting only a small part of the gridded dataset.

The size of the gridding window was selected following Koukouli et al. (2007). They used both 10 and 25-km windows showing that the latter allows for the inclusion of more data points without undermining the ability of monitoring accurately the aerosol load over a specific spot. In addition, in cases of urban sites, a window of 25 km allows for the inclusion of pixels from the surrounding non-urban surfaces where the MODIS surface reflectance parameterization is better (Levy et al., 2010). The size of each MODIS pixel is 10 km at nadir, but at the swath edges, it may become 2-3 times larger. Hence, ideally the maximum number of pixels that could be used in the daily averaging is nine. The overlap between the windows of neighbouring grid cells does not affect the representativeness of the dataset over each grid cell. Aerosols are transported by air masses throughout the day and thus the aerosol load in neighbouring grid cells is not expected to be completely independent.

In order to make sure that the use of a 25-km gridding window is optimal for capturing local pollution sources we repeated the same procedure for bigger gridding windows (50-km, 75km and 100-km) using MODIS Terra AOD₅₅₀ data for the year 2004. Numerous aerosol hot spots cannot be seen as the gridding window becomes bigger and there is a significant smoothing of the aerosol patterns mainly over land (Fig. S2). The use of the MODIS gridded dataset in the detection of local aerosol hot spots is discussed in more detail in Sect. 4. In addition, we conducted a detailed validation of the MODIS data against sunphotometric data from a total of 13 AERONET stations in the region (see Fig. 1). The validation procedure was repeated several times for different spatial collocation windows which were equal to the windows used for the gridding procedure (i.e. 25, 50, 75 and 100-km) and for different data quality criteria. The results of the validation procedure are presented in Sect. 4.1 while part of them is given in the Supplement of this manuscript (see Table S2). Overall, it is shown that the gridding methodology followed here offers the best compromise for studying the spatial variability of aerosols on a regional or local scale, preserving at the same time the representativeness of the real aerosol load over each specific spot.

In order to generalize our results, nine different sub-regions (Fig. 1) were selected apart from the three basic regions of interest, namely, the whole Eastern Mediterranean (EMT) and the land (EML) and oceanic (EMO) areas of the region. The selection was done mainly taking into account geographical but also land type and land use criteria. The four sub-regions that correspond to the land regions of [the](#) Eastern Mediterranean are the Northern Balkans Land

(NBL), the Southern Balkans Land (SBL), the Anatolia Land (ANL) and the Northern Africa Land (NAL) region while the five sub-regions that correspond to the oceanic regions are the Black Sea Oceanic (BSO), the North-Western Oceanic (NWO), the South-Western Oceanic (SWO), the North-Eastern Oceanic (NEO) and the South-Eastern Oceanic (SEO) region. Mean values of the total AOD₅₅₀ from the Terra and Aqua MODIS are reported for each one of the three basic regions of interest and their nine sub-regions in Sect. 4.

3.2 Contribution of different aerosol types to AOD₅₅₀

3.2.1 OceanSea

In order to quantify the contribution of different types of aerosols to the total AOD₅₅₀ we followed a different approach for [ocean-sea](#) and [land-regions](#). This is due to the lack of reliable FMR₅₅₀ retrievals over land (e.g. see Levy et al., 2010; Georgoulas and Kourtidis, 2011) which are crucial for the algorithms used in this work. Over [the ocean-sea](#) we utilize wind speed data at 10 m above surface from the ERA-Interim reanalysis, AI data from TOMS and OMI along with AOD₅₅₀ and FMR₅₅₀ from the MODIS Terra and Aqua gridded datasets presented above. All the datasets were brought to the same 0.1 degree spatial resolution as MODIS by using bilinear interpolation. In the case of TOMS and OMI we used monthly mean AI data following Bellouin et al. (2008) in order to avoid gaps especially during the TOMS period.

In general, the algorithm used over [the](#) oceanic regions (see Fig. 2) is similar with the one presented in Bellouin et al. (2008). First, the marine AOD₅₅₀ (τ_m) is calculated from near surface wind speed using a linear relation which has been obtained from ground-based studies over pollution free oceanic regions. Bellouin et al. (2008) use the linear relation of Smirnov (2003). Then, if τ_m is greater or equal than AOD₅₅₀ it is assumed that there are marine particles only over this region. If τ_m is smaller than AOD₅₅₀ a decision tree is followed which is first based on FMR₅₅₀ and then on AI in order to reach a conclusion about the type of aerosols that account for AOD₅₅₀. If FMR₅₅₀ is smaller than the critical value of 0.35 and AI is greater than or equal to a critical value it is assumed that there are both marine aerosols (τ_m) and dust ($\tau_d = AOD_{550} - \tau_m$) while if AI is smaller than this critical value it is assumed that there are marine aerosols only. The AI critical value is equal to 1 in Bellouin et al. (2008). If FMR₅₅₀ is greater than or equal to 0.83 it is assumed that there are both anthropogenic ($\tau_a = AOD_{550} - \tau_m$) and marine aerosols (τ_m). In the occasion of having a FMR₅₅₀ equal to 0.35 or greater than 0.35 but smaller than 0.83 one has to take again AI into consideration. If AI is less than the critical value it is assumed that there are marine aerosols (τ_m) only while in the opposite occasion it is assumed that all the three

types of aerosols that can be defined over oceanic regions by this algorithm, namely, dust [$\tau_d=(1-FMR_{550})(AOD_{550}-\tau_m)$], anthropogenic [$\tau_a=FMR_{550}(AOD_{550}-\tau_m)$] and marine aerosols (τ_m) are present. One should keep in mind that all the biomass burning aerosols are classified as anthropogenic by this method.

In this work, we proceeded to a "fine-tuning" of the algorithm for the region of [the Eastern Mediterranean](#). First, we applied the algorithm on MODIS Terra data using the same [critical values, equations and critical values](#) as in Bellouin et al. (2008). The results showed that the original Bellouin et al. (2008) method might be valid for global studies but for a "closed" sea like the Mediterranean the [use of the original critical values method](#) leads to a large overestimation of sea salt AODs and therefore underestimation of dust and anthropogenic aerosol AODs. Indicative of this situation is Fig. S3 in the Supplement where we present the relative contribution of dust, marine and anthropogenic aerosols per month over the oceanic regions of [the Eastern Mediterranean](#) as calculated using the original Bellouin et al. (2008) method. It is shown that the marine contribution is several times higher than the values reported for the Mediterranean Basin in previous studies (e.g. see Nabat et al., 2012). Evaluation of the algorithm was done using dust AOD₅₃₂ data from the LIVAS CALIOP/CALIPSO product. From LIVAS we only use the high quality Sahara dust product as a reference and not other aerosol type retrievals (e.g. marine aerosols) since the dust retrievals from CALIOP/CALIPSO are by far the most reliable (e.g. Burton et al., 2013). We performed several tests by changing the linear relation that connects τ_m with near surface wind speed and the AI critical values and compared each time the dust AOD₅₅₀ seasonal variability with the LIVAS AOD₅₃₂ seasonal variability for the [ocean-sea](#) covered sub-regions of [the Eastern Mediterranean](#). Results from this algorithm-tuning procedure can be found in Figs. S4e-i of the Supplement where one can also see the underestimation of dust AOD₅₅₀ from the original Bellouin et al. (2008) algorithm. The linear relation given in Kaufman et al. (2005) was finally selected ($\tau_m=0.007ws+0.02$). The 2000-2012 average wind speed over the [ocean-sea](#) for the region of [the Eastern Mediterranean](#) is ~ 5.3 m/s. Kaufman et al. (2005) reduced the offset in the linear relation of Smirnov (2003) from 0.06 to 0.02 to fit the average baseline AOD of 0.06 for the typical wind speed of 6 m/s. In addition, our tests showed that an AI critical value of [0.51](#) performs [better well](#) over the region of [the Eastern Mediterranean](#). ~~As The results did not change significantly when using discussed in Jones and Christopher (2011), other the AI thresholds of (e.g. 0.5 which is suggested in Jones and Christopher, 2011) and therefore we decided to adopt 1 as the AI critical value-is capable of separating sea salt from UV absorbing aerosols (dust and biomass burning) efficiently.~~ Another

test, following the example of other studies (see Lehahn et al., 2010), was to assume that for wind speed less than 5 m/s there is very little or no sea-spray particle production (limited bursting of entrained air bubbles associated with whitecap formation). In this case, τ_m is stable, equal to the offset of the linear relation between τ_m and wind speed which is indicative of the background sea salt AOD₅₅₀. However, this test reveals that the effect of assuming stable τ_m for wind speed less than 5 m/s is insignificant and therefore we selected to follow the Kaufman et al. (2005) linear relationship for the whole wind speed range. As shown in Figs. S4e-i, the seasonal variability when applying our modified algorithm over oceanic regions is very close to the LIVAS dust AOD₅₃₂ especially for the months with lower dust load (June-January). It is also shown that dust AODs from this algorithm are closer to the LIVAS dust product than dust AODs from MACC reanalysis do. The slight overestimation of dust AOD or the shift of the maximum dust load we observe for the period of high dust loads in the region (February-May) is probably connected to the narrow swath and the 16-day time of CALIPSO which means that several dust events might be not observed by the CALIOP instrument contrary to MODIS which has a daily coverage.

3.2.2 Land

As already mentioned in the previous paragraph a different approach is followed over the land regions of [the](#) Eastern Mediterranean due the low confidence on the MODIS FMR₅₅₀ and Ångström exponent retrievals over land compared to that over ocean (e.g. see Levy et al., 2010; Georgoulas and Kourtidis, 2011). This limitation does not allow us to distinguish the contribution of fine and coarse mode aerosols in terms of AOD₅₅₀. In this case, we choose to use daily model fields of the dust contribution to the total AOD (here MACC reanalysis and GOCART). We follow a method similar with the one presented in Bellouin et al. (2013). Specifically, we calculate the dust AOD₅₅₀ by scaling the MODIS AOD₅₅₀ data with the MACC or GOCART dust/total AOD₅₅₀ ratios [$f_d = \tau_{d(model)} / \tau_{(model)}$] on a daily basis.

Since the MACC data are available only from 2003 to 2012, in order to take advantage of the full MODIS dataset (3/2000-12/2012), data from the GOCART model were used for the period 2000-2002. The GOCART data were normalized in order to be consistent with the MACC data. Daily dust/total AOD₅₅₀ ratios (f_d) from the common GOCART-MACC period 2003-2007 were first brought to a common 1° x 1° spatial resolution using bilinear interpolation and then we calculated the regression line for each grid cell on a seasonal basis. The linear relations were afterwards used in order to normalize the 2000-2002 GOCART ratios to have a homogeneous

dataset. The slopes and offsets of these regression lines and the corresponding correlation coefficients (R) can be seen in Figs. S5, S6 and S7 of the Supplement, respectively. Overall, for the whole time period, the MACC reanalysis f_d ratios are lower by $\sim 26\%$ from the GOCART f_d ratios and the linear relation connecting the two products is $f_{d\text{MACC}} = 0.4964f_{d\text{GOCART}} + 0.0952$ with a correlation coefficient R of 0.74. The f_d values of the merged GOCART-MACC (2000-2012) timeseries were checked using the Standard Normalized Homogeneity Test (SNHT) as described in Alexandersson (1986). The statistical significance was checked following Khaliq and Ouarda (2007) and the f_d timeseries were found to be homogeneous (see Fig. S8 of the Supplement). Hence, this test verifies that the use of the merged GOCART-MACC f_d dataset will not insert any artifacts (e.g. trends or breaks) in the algorithm. Finally, the f_d data were brought to the same spatial resolution with MODIS data ($0.1^\circ \times 0.1^\circ$) using bilinear interpolation again.

After the calculation of τ_d with the use of f_d values ($\tau_d = f_d \text{AOD}_{550}$), we proceed to the calculation of the anthropogenic contribution to the total AOD_{550} (τ_a) by multiplying the non-dust part of AOD_{550} with the anthropogenic fraction f_a for the region of Eurasia (0.77 ± 0.20) given in Bellouin et al. (2013) [$\tau_a = f_a(1 - f_d)\text{AOD}_{550}$]. The rest of the total AOD_{550} is attributed to the fine mode natural aerosols [$\tau_n = (1 - f_a)(1 - f_d)\text{AOD}_{550}$] (see Fig. 2). As discussed in Bellouin et al. (2013), the fine mode natural aerosols consist of sea salt, dimethyl sulfide from land and oceanic sources, SO_2 from degassing volcanoes and secondary organic aerosols from biogenic emissions. It has to be highlighted that like in the case of oceanic regions the biomass burning aerosols are classified as anthropogenic by this algorithm. As shown in Figs. S4a-d, the seasonal variability of τ_d over land covered regions is very close to the LIVAS dust AOD_{532} which is used as a reference.

Overall, the algorithm described above performs well as far as dust is concerned. This is further shown when comparing MODIS Terra and Aqua τ_d values with collocated AERONET observations for dust dominated days (see Fig. S9 in the Supplement). The method followed for the collocation of the data is similar to the one presented in Sect. 4.1 while dust dominated days were days with an AERONET AE smaller than 1 (see Mateos et al., 2014) and a MODIS based τ_d greater than τ_a and τ_n or τ_m . The uncertainties of the calculated τ_a , τ_d , τ_n and τ_m values which are inserted by the input data and the assumptions of the algorithm are expected to be similar with the ones presented in Bellouin et al. (2013). Bellouin et al. (2013) using a Monte-Carlo analysis indicated that τ_a can be specified with an uncertainty of $\sim 23\%$ over land and $\sim 16\%$ over the ocean, τ_d can be specified with an uncertainty of $\sim 19\%$ over land and $\sim 33\%$ over the

ocean, τ_n can be specified with an uncertainty of $\sim 41\%$ and τ_m with an uncertainty of $\sim 28\%$. The results of the application of the algorithm described in the paragraphs above are presented in the following section (Sect. 4) by means of maps, pie charts, plots and tables for each one of the three basic regions of interest and their nine sub-regions.

4 Results and discussion

4.1 Validation of MODIS gridded data using ground-based observations

As discussed in Sects. 2 and 3, the high quality (QAC: 3) DT level-2 Collection 051 MODIS data used in this work were validated in detail against data from 13 AERONET stations (see Fig. 1). The stations were selected to make sure that their version 2.0 level 2.0 high quality cloud screened Cimel sunphotometric observations were covering at least 2 years and there were at least 100 common days of AERONET and MODIS observations. The exact geolocation of the AERONET stations is given in Table 1 (see also Fig.1) along with the period of available data, the hosting country, the type of the station (e.g. urban/rural, coastal/continental, etc.) and the corresponding mean overpass time of Terra and Aqua MODIS. First, we collocated spatially and temporally the MODIS and AERONET observations by temporally averaging AERONET measurements within ± 30 min from the MODIS overpass time (see Levy et al., 2010) and spatially averaging MODIS measurements centered within a 25×25 km² window around each station (see Koukouli et al., 2010). The use of a collocation window equal to the one used for the gridding procedure, practically, allows us to validate at the same time the $0.1^\circ \times 0.1^\circ$ MODIS gridded product.

The regression lines between MODIS and AERONET AODs are shown in Fig. 3 while details about the validation results can be found in Table 2. Overall, the MODIS Terra DT Collection 051 data overestimate AOD₅₅₀ by 11.59 % (Normalized Mean Bias - NMB) with 63.28 % of the data falling within the expected error (EE) envelope and 67.78% within the pre-launch expected error (pLEE) envelope. The expected error envelope is defined as: $AOD - |EE| \leq AOD_{MODIS} \leq AOD + |EE|$ with EE being $\pm(0.05 \pm 0.15 AOD)$ (Levy et al., 2010) and pLEE being $\pm(0.05 \pm 0.20 AOD)$ (Kaufman et al., 1997). On the other hand, the MODIS Aqua DT Collection 051 data overestimate AOD₅₅₀ by 25.18 % (NMB) with 57.14 % of the data falling within the EE envelope and 61.87 % within the pLEE envelope. The percentage of the MODIS Terra and Aqua data falling within the EE envelope are close to the 57 % given in Remer et al. (2005) for the Eastern Mediterranean. The validation results for each station separately can be found in Table S1 of the Supplement. The results discussed in this

paragraph are comparable to the ones appearing in previous studies focusing on the Mediterranean region (see Papadimas et al., 2009; Koukouli et al., 2010). In general, it is shown here that the MODIS Terra Collection 051 data exhibit a better agreement with the ground-based observations from AERONET than MODIS Aqua data do.

To be in line with the global validation of the DT Collection 051 product by Levy et al. (2010) we also performed a validation with the specifications used in their work. We used a $50 \times 50 \text{ km}^2$ window for the spatial collocation of the MODIS and AERONET data while only days with at least 5 MODIS retrievals and 2 AERONET measurements were taken into account. The increased size of the collocation window improves the results of the validation. As shown in Table 2, MODIS Terra DT Collection 051 data overestimate AOD_{550} by 5.10 % (NMB) with 70.17 % of the data falling within the EE envelope and 74.64 % within the pLEE envelope. For MODIS Aqua, the NMB is 15.34%, while the percentage of the measurements falling within the EE and pLEE envelope is 66.76 % and 70.45 %, respectively. These results ~~about~~ [for the](#) Eastern Mediterranean are close to the global ones presented in Levy et al. (2010).

As discussed in Sect. 3.1, data from the DB algorithm were used over bright arid and semi-arid regions of North Africa for the production of the $0.1^\circ \times 0.1^\circ$ MODIS gridded dataset for grid cells with no DT data. Therefore, in this work we also perform a validation of the DB Collection 051 product over the region of [the](#) Eastern Mediterranean. In the case of DB data, we first make use of all the available DB observations without any quality filtering over the 13 AERONET stations. A spatial window of 25-30 km has been typically used in the past for the collocation of MODIS DB data with the AERONET observations (see Shi et al., 2011; Ginoux et al., 2012; Sayer et al., 2013; 2014) which is in line with the ~~0.25~~ [0.25](#) \times ~~0.25~~ km^2 window used here. The MODIS Terra DB data overestimate AOD_{550} by 21.38 % (NMB) with 51.90 % of the data falling within the expected uncertainty [\(EU\)](#) envelope assuming a DB expected uncertainty of $\pm 0.05 \pm 20\% \text{AOD}_{\text{AERONET}}$ (Hsu et al., 2006). The MODIS Aqua DB Collection 051 data overestimate AOD_{550} by 33.03 % (NMB) with 55.30 % of the data falling within the expected uncertainty envelope. We repeated the validation procedure for DB data taking into account the highest quality data only. The sample of available measurements was diminished by a factor of 5 in the case of MODIS Terra and 6 in the case of MODIS Aqua but the results were pretty similar with the ones for the unfiltered data. Therefore, the use of unfiltered DB data during the gridding procedure does not insert any significant uncertainty. The DB results for the 13 AERONET stations examined here are not of the same agreement

1 than the DT results and the ones presented in previous studies utilizing DB Collection 051
2 data for other stations and larger regions (see Shi et al., 2011; Ginoux et al., 2012). However,
3 it has been reported that stations in the region (e.g. Sede Boqer in Israel) are among the ones
4 with the greatest discrepancies between MODIS DB and AERONET measurements (Ginoux
5 et al., 2012). Nevertheless, as commented in Sect. 3.1, the DB data constitute only a small
6 fraction of the data used for the production of the MODIS gridded dataset (~ 1 % only of the
7 30000 grid cells covering [the](#) Eastern Mediterranean has only DB retrievals) and therefore
8 they do not affect significantly its quality.

9 As discussed in Sect. 3.1 the gridding procedure was repeated four times using a gridding
10 window of 25, 50, 75 and 100-km using MODIS Terra AOD₅₅₀ data for the year 2004 showing
11 that the 25-km window is optimal for capturing local pollution sources. In order to see how the
12 size of the gridding window affects the agreement between MODIS and AERONET data we
13 also proceeded to a validation of MODIS DT data against AERONET measurements using
14 different spatial collocation windows (25, 50, 75 and 100-km) and two quality criteria, a "strict"
15 one: at least 2 AERONET measurements for each MODIS-AERONET pair and "stricter" one:
16 at least 5 MODIS retrievals and 2 AERONET measurements for each MODIS-AERONET pair
17 as in Levy et al. (2010). The results for the DT MODIS Terra and Aqua data are presented in
18 Table S2 of the Supplement. In general, it is shown that the increased size of the spatial
19 collocation window leads to an improvement of the bias between satellite and ground-based
20 observations. This is probably due to the inclusion of more observations into the calculations
21 which diminishes the noise of the MODIS observations. In addition, as expected, the stricter
22 quality criteria lead to a better agreement between MODIS DT and AERONET data. Taking
23 into account not only the NMB but also the regression lines and the other metrics appearing in
24 Table 2S, it is concluded that the 50-km window is the best choice for the validation procedure
25 in line with Ichoku et al. (2002). On the other hand, the 25-km validation results are close to the
26 50-km ones (see Table S2) and at the same time the 25-km gridding window allows for a more
27 efficient detection of local aerosol sources as shown in Sect. 3.1. Taking [this](#) into account ~~this~~,
28 we suggest that the 25-km window used for the production of the 0.1° x 0.1° gridded MODIS
29 dataset is the optimal selection for studying the spatial variability of aerosols, preserving at the
30 same time the representativeness of the real aerosol load over each specific spot.

4.2 Aerosol spatial variability and hot spots

The AOD₅₅₀ spatial variability over the greater Eastern Mediterranean region for the period 2000-2012 as seen from the Terra MODIS 0.1° x 0.1° dataset is presented in Fig. 4. Several aerosol hot spots that coincide with megacities (e.g. Cairo, Istanbul), large cities (e.g. Athens, Ankara, Alexandria, Izmir, Thessaloniki) or even medium sized cities (e.g. Larissa, Limassol), industrial zones (e.g. OSTIM Industrial Zone in Ankara, Turkey), power plant complexes (e.g. Maritsa Iztok complex at the Stara Zagora Province in Bulgaria, Ptolemaida-Kozani power plants in Western Macedonia, Greece), river basins (e.g. Evros river Basin at the borders between Greece and Turkey), etc, can be detected on the map. Indicatively, in Fig 4 we give a list of 35 local particle pollution sources in the region; however, careful inspection of this map and the seasonal maps presented in Fig. 6 allows for the detection of many more aerosol sources. The results from the analysis of Aqua MODIS data are pretty similar as shown in Fig. S10 of the Supplement. A significant number of the local aerosol sources can also be detected on the OMI 2004-2012 tropospheric NO₂ and PBL SO₂ maps given in Figs. 5a and b which reveals the origin of aerosols over these regions (e.g. traffic, industrial activities, etc). However, there are regions of high aerosol load which cannot be seen in Fig. 5a and b and vice versa which is indicative of the significant role of other anthropogenic or natural processes that contribute to the local aerosol load (e.g. fires, soil dust from agricultural activities or arid regions, Sahara dust transport).

The topography (Fig. 5c) and precipitation (see Fig. 5d for annual precipitation levels for the period 2000-2012 from TRMM) are also major determinants of the local AOD₅₅₀ levels. For example, regions with mountain ranges on the Balkan Peninsula (e.g. Pindus mountain range in Greece, Dinaric Alps that run through Albania and the former Yugoslav republics, the Balkan mountain range in Central Bulgaria) are characterized by low AODs (see Fig. 4). On the contrary, regions of low altitude are generally characterized by higher AODs because the majority of anthropogenic activities is usually concentrated there. Also, low altitude regions surrounded by high mountains are characterized by higher AODs as aerosols cannot be easily transported by the wind (e.g. the industrialized regions in Central Bulgaria which are confined between the high Balkan and Rodopi mountain ranges). As precipitation is the major removal mechanism of pollutants in the atmosphere, regions with high AOD₅₅₀ are in many cases connected to low precipitation levels and vice versa (see Figs. 4 and 5d). It has to be highlighted that the AOD₅₅₀ over these regions is high primarily due to the emissions and the atmospheric processes forming aerosol particles. The low removal rates from precipitation

Formatted: Subscript

[just preserve the AOD₅₅₀ levels high.](#) A striking example is the ~~one-region~~ of Anatolia in Central Turkey which is characterized by lower precipitation levels and higher aerosol loads compared to the surrounding regions. Also, the low precipitation levels are partly responsible for the high aerosol loads appearing over Northern Africa.

Overall, the mean AOD₅₅₀ for the whole period of interest is estimated at 0.215 ± 0.187 for Terra and 0.217 ± 0.199 for Aqua MODIS for the Eastern Mediterranean region which is $\sim 45\%$ higher than the global average appearing in recent studies (e.g. Kourtidis et al., 2015). Over land higher mean AODs are generally recorded (0.219 ± 0.165 for Terra and 0.239 ± 0.189 for Aqua MODIS) than over the ~~ocean-sea~~ (0.213 ± 0.201 for Terra and 0.202 ± 0.205 for Aqua MODIS). All these values along with the mean AODs for the 9 sub-regions of interest covering [the](#) Eastern Mediterranean can be found in Table 3.

The AOD₅₅₀ spatial variability on a seasonal basis from MODIS Terra and Aqua is presented in Fig. 6 along with the difference between the two products. The majority of the local aerosol sources over land are more prominent in summer ~~due to~~ [The limited washout by precipitation \(see also Papadimas et al., 2008\) and also due to the enhanced photochemical production of secondary organic aerosols \(Kanakidou et al., 2011 and references therein\) contribute to the high AODs appearing over local sources.](#) In addition, during summer, over the region, there is typically a significant transport of aerosols (e.g. see Kanakidou et al., 2011 and references therein) and gaseous pollutants like SO₂ and NO₂ (see Georgoulas et al., 2009; Zyrichidou et al., 2009) and biomass burning aerosols from Central-Eastern Europe. Over the ~~ocean~~sea, a profound maximum is observed in spring [extending across the North African coast and the neighboring oceanic areas](#) which is due to the well documented transport of significant amounts of dust from the Sahara Desert ~~extending across the North African coast and the ocean~~(see Barnaba and Gobbi., 2004 and the list of references given in the [introduction](#)). The seasonal variability of aerosols and the relative role of different aerosol types and various processes is discussed in more details in Sect 4.4.

The difference between MODIS Terra and Aqua Collection 051 AOD₅₅₀ over [the](#) Eastern Mediterranean is -0.002 (-1.40%) for winter, -0.009 (-3.27%) for spring, -0.011 (-4.46%) for summer and 0.008 (4.40%) for autumn. AOD₅₅₀ levels from Terra MODIS are lower than that from Aqua MODIS over land for all seasons. Over the sea, Terra MODIS AOD₅₅₀ levels are lower than that of Aqua MODIS only in winter. The fact that Terra MODIS measurements are systematically higher than that from Aqua over the ~~ocean-sea~~ by ~ 0.01 on an annual basis is in line with the findings of previous global studies for Collection 5 (e.g. Remer et al., 2006;

2008). Locally, one can see regions with positive and negative differences between Terra and Aqua MODIS AOD₅₅₀. The patterns of the Terra-Aqua difference per season are presented in Figs. 6c, f, i and l while the patterns of the percent difference are given in Fig. S11 of the Supplement. The largest part of the Terra-Aqua MODIS differences over land and ~~ocean-sea~~ [which are](#) observed here may be attributed to the known calibration and sensor degradation issues of MODIS (for details see Levy et al., 2010; 2013; Lyapustin et al., 2014). A significant effort has been undertaken to address these issues in the new (Collection 6) MODIS product (e.g. Levy et al., 2013; Lyapustin et al., 2014) and a repetition of a similar analysis with Collection 6 data in the future would be a valuable contribution. Taking into account the aforementioned issues and the retrieval uncertainty of MODIS it becomes more than obvious that the attribution of observed differences between Terra and Aqua to the diurnal variability of aerosol load (e.g. over biomass burning regions) in the region is a difficult task. It is shown in Fig. S12 of the Supplement that the diurnal variability of AOD₅₅₀ from AERONET ranges significantly from station to station. The average hourly departure from the daily mean for the total of the 13 stations ranges from ~ -5 % to ~ 5 %. Specifically, for the MODIS Terra and Aqua overpass times, the AERONET AOD₅₅₀ difference ranges from ~ -10 % to ~ 10 % (see Fig. S12b). The Terra-Aqua AOD₅₅₀ difference is negative for the total of the 13 stations ranging from ~ -25 % to ~ -5 %. It is shown in Fig. S12b that the two differences exhibit a similar variability from station to station which indicates that part of the observed Terra-Aqua difference is indeed due to the diurnal variability of aerosols. However, as mentioned above, the diurnal variability of aerosols is a very delicate issue and should be comprehensively addressed in a future study. The same stands for other kind of variabilities which could be connected to local and regional anthropogenic activities like e.g. the weekly cycle of aerosols (see Georgoulas and Kourtidis, 2011; Georgoulas et al., 2015).

4.3 Contribution of different aerosol types to the total AOD₅₅₀

4.3.1 Annual contribution

As mentioned above, we attempt to estimate in our work the contribution of different aerosol types to the total AOD₅₅₀ over the region of [the](#) Eastern Mediterranean was calculated following the methodology presented in Sect. 3.2. For the land covered areas, based on MODIS Terra observations, we estimate that 52 % (0.112 ± 0.087) of the total AOD₅₅₀ is due to anthropogenic aerosols, 32 % (0.074 ± 0.080) due to dust and 16 % (0.034 ± 0.026) due to fine mode natural aerosols (see Fig. 7). For the oceanic areas, 41 % (0.086 ± 0.085) of the total

AOD₅₅₀ is due to anthropogenic aerosols, 34 % (0.076±0.185) due to dust and 25 % (0.054±0.018) due to marine aerosols (see Fig. 7). The results based on observations from MODIS Aqua are similar. Over land, 50 % (0.117±0.093) of the total AOD₅₅₀ is anthropogenic, 35 % (0.090±0.102) is due to dust and 15 % (0.035±0.028) due to fine mode natural aerosols, while, over ~~ocean~~the sea, 40 % (0.079±0.080) of the total AOD₅₅₀ is of anthropogenic origin, 33 % (0.070±0.181) is due to dust and 27 % (0.054±0.018) due to marine aerosols (see Fig. 7). These results along with the relative contributions and the annual τ_a , τ_d , τ_n and τ_m levels for each one of the nine sub-regions of interest (see Fig. 1) are given in Table 4.

For anthropogenic aerosols, the region with the highest relative contribution is NBL (59 % for both Terra and Aqua MODIS) while the region with the lowest relative contribution is SWO (32 % for both Terra and Aqua MODIS) (see also Table 4). The spatial variability of τ_a is presented in Fig. 8a for Terra MODIS and Fig. S13a of the Supplement for Aqua MODIS, the patterns being similar in both cases. Over land, the annual τ_a patterns are similar to the AOD₅₅₀ patterns, the highest values appearing over local particle pollution sources (cities, industrial zones, etc.). Over the sea, τ_a is higher along the coasts, while it drops significantly towards other directions. An interesting feature here is that the oceanic region of Black Sea (BSO) presents higher relative anthropogenic contributions than the rest of the oceanic sub-regions but also than land areas with significant anthropogenic sources (e.g. ANL and NAL). This is indicative of the transport of atmospheric particles from Central Europe and biomass burning aerosols during the biomass burning seasons in April-May from Russia (across the latitudinal zone 45°N-55°N) and July-August from South-Western Russia and Eastern Europe (Amiridis et al., 2010). These aerosols are transported at much lower latitudes as shown in previous studies (e.g. Vrekoussis et al., 2005; Karnieli et al., 2009) reaching the Sahara Desert and the Middle East regions (Pozzer et al., 2015). The fact that τ_a drops gradually from the coasts is also seen in Fig. 9 where the latitudinal variability of the optical depths of the different aerosol types (τ_a , τ_d , τ_n and τ_m) is presented for four bands that cover the whole Eastern Mediterranean. An interesting feature is that τ_a increases nearby the shoreline (particularly along the North African coastal zone) before it gradually decreases. Over land aerosols are located within the atmospheric boundary layer, close to the emission sources, and hence, their deposition and removal from the atmosphere is more efficient than over the ~~ocean~~sea. The particles which are transported over the ~~ocean~~sea on the other hand usually reach greater heights which prolongs their lifetime.

As shown in Fig. 9, the same feature is observed for dust. Indicatively, τ_d and the relative contribution of dust to the total AOD₅₅₀ on an annual basis over the oceanic regions of SWO and SEO are in general higher or comparable to the ones over NAL (see Table 4 for more details). In Fig. 9, the MODIS-based τ_d latitudinal variability is presented along with the latitudinal variability of dust AOD₅₃₂ and extinction coefficients of dust at 532 nm from LIVAS. As expected, in all cases τ_d decreases with distance from the large dust sources in the South and South-East (Sahara Desert, Middle East deserts) with local maxima over the latitudinal zone from 35°N to 40°N (especially for band 2 and band 3). The latitudinal variability of τ_d is similar to the latitudinal variability of dust AOD₅₃₂ for all the four bands despite the fact that the MODIS-based data have a resolution 100 times higher (0.1° vs 1°) and therefore are more sensitive to local characteristics. Dust reaches heights up to ~4-5 km in the area; however, the largest fraction of dust mass is confined within the first 2-3 km of the troposphere (see Fig. 9). The annual τ_d patterns are shown in Fig. 8b for Terra MODIS (Fig. S13b of the Supplement for Aqua MODIS). The main dust transport pathways over the oceanic areas of [the](#) Eastern Mediterranean can be seen along with various local maxima over land. The highest τ_d values over land appear over the regions of NAL and ANL (see Table 4) and along the coasts. The high dust concentrations appearing over these regions are not only due to the transport of dust from the nearby deserts but also due to local dust sources. A recent study by Liora et al. (2015) reports various local sources of wind blown dust along the coastal regions of Greece and Turkey, over the region of Anatolia in Turkey, over the Greek islands, Crete, Cyprus and regions close to the coastal zone of Middle East. Their results are in good agreement with the τ_d patterns presented in this work.

As shown in Fig. 7, fine mode natural aerosols exhibit the lowest contribution to the total AOD₅₅₀ compared to the other aerosol types over land. The spatial variability of τ_n is very low compared to τ_a and τ_d as shown in Figs. 8c and 9. It is inferred from the values appearing in Table 4 that τ_n increases slightly as one moves from North to South; however, the relative contribution of fine mode natural aerosols to the total AOD₅₅₀ slightly decreases (i.e. 17.67 % over NBL and 14.97 % over NAL according to Terra MODIS observations). The latitudinal variability and the percentages appearing in Table 4 are in accordance to the relative contributions of biogenic aerosols to the total AOD₅₅₀ appearing over [the](#) Eastern Mediterranean in a recent modeling study (Rea et., 2015).

Similar to fine mode natural aerosols over land, marine aerosols generally have the lowest contribution to the total AOD₅₅₀ compared to the other aerosol types over the sea (see Fig. 7

and Table 4) except for BSO. The variability of τ_m is very low compared to τ_a and τ_d . On an annual basis, high τ_m values appear over the Aegean Sea and the oceanic area between Crete and the North African coast while slightly lower values appear along the coasts of the Eastern Mediterranean (see Figs. 8d and 9). The τ_m patterns follow the near surface wind speed patterns in the region (see Fig. S14 of the Supplement) being in accordance to the τ_m , marine particulate matter concentration or sea salt emission patterns appearing in other studies (Im et al., 2012; Nabat et al., 2013; Rea et al., 2015; Liora et al., 2015).

4.3.2 Seasonal contribution

The contribution of different aerosol types to the total AOD₅₅₀ over the Eastern Mediterranean varies from season to season. The relative contribution of each aerosol type over EML and EMO for each season is shown in Fig. 10. Over land, the relative contribution of τ_a , τ_d and τ_n to the total AOD₅₅₀ exhibits a low seasonal variability. The relative contribution of anthropogenic aerosols to the total AOD₅₅₀ ranges from 49 % in SON to 50-55 % in DJF based on Terra MODIS observations and from 48 % in MAM and SON to 52 % in JJA based on Aqua MODIS observations. In contrast, over the oceanic regions the relative contribution of τ_a , τ_d and τ_m to the total AOD₅₅₀ exhibits a significant seasonal variability. The relative contribution of anthropogenic aerosols to the total AOD₅₅₀ ranges from 27 % / 27 % in DJF to 50 % / 47 % in JJA based on Terra/Aqua MODIS observations. The percentages appearing here are in accordance to the values appearing in Hatzianastassiou et al. (2009) where a different satellite-based approach was followed. Indicatively, for the greater Athens area, an average summertime anthropogenic contribution of ~ 50 % was found here based on Terra MODIS data which is within the summer period range of 47-61 % indicated in the study by Hatzianastassiou et al. (2009). In addition, the corresponding values for the greater Thessaloniki area, Crete, Cairo and Alexandria are 53 %, 38 %, 48 % and 41 %, respectively, within the range of values (57-73 %, 36-52 %, 34-56 % and 23-60 %) shown in Hatzianastassiou et al. (2009). Only in the case of Ankara, our results suggest a lower anthropogenic contribution (52 % versus 71-84 %). Particularly for Athens, Gerasopoulos et al. (2011) following a different approach incorporating ground-based AOD observations and trajectory modeling reached similar results (annual contribution of ~ 62 % from local and regional sources and continental Europe which is expected to be mostly of anthropogenic origin). Similarly, for Crete, Bergamo et al. (2008) using a different approach, also utilizing ground-based data, found an annual anthropogenic contribution of ~ 43 %.

Formatted: Tab stops: 4,13 cm, Left

The seasonal patterns of the anthropogenic aerosols (τ_a) over the Eastern Mediterranean based on MODIS Terra observations are presented in Figs. 11a, e, i and m while the seasonal variability of τ_a over the whole region, over the land covered part and the oceanic part and over the 9 sub-regions of interest is presented in Fig. 12. The results based on MODIS Aqua observations are similar and can be found in Figs. S15a, e, i and m and Fig. S16 of the Supplement. Generally, the local hot spots are detectable throughout the year; however, they are becoming much more discernible in spring and especially in summer. As shown in Fig. 12a, τ_a nearly doubles during the warm period of the year (spring-summer) with the seasonal variability being stronger over the sea (Fig. 12c) than over land (Fig. 12b). A clear peak is observed in summer, August being the month with highest τ_a levels. As discussed in Sect. 4.3.1 the summer peak is mostly a result of three basic reasons. The first one is the deficiency of wet removal processes compared to the cold period. As shown in Fig. S17, based on the TRMM satellite observations, August and July are the months with the lowest precipitation levels over the land covered part (a drop of ~ 75 % compared to winter months) and over the oceanic part (a drop of ~ 90 % compared to winter months) of [the](#) Eastern Mediterranean, respectively. The second reason is the enhancement of the photochemical production of secondary organic aerosols in summer (Kanakidou et al., 2011) and the third reason is the transport of pollution aerosols from Central Europe and biomass burning aerosols from South-Western Russia and Eastern Europe during the biomass burning season in July-August (Amiridis et al., 2010). The Etesians, which are persistent northerly winds that prevail over [the](#) Eastern Mediterranean during summer, bring dry and cool air masses and aerosols from the regions mentioned above while blocking at the same time the transport of desert dust in the region and dispersing local pollution in urban areas to levels typical for rural areas (see Tyrllis and Lelieveld, 2013 and references therein). As seen in Figs. 12a-l, a smaller but distinct in most cases τ_a peak appears in April mostly as a result of the transport of biomass burning aerosols from Russia (across the latitudinal zone 45°N - 55°N). This is in line with the findings of Sciare et al. (2008) who detected traces of these biomass burning aerosols at the island of Crete in Southern Greece.

As discussed above, the relative contribution of dust to the total AOD_{550} over land exhibits a low seasonal variability ranging from 29 % in DJF to 36 % in SON based on Terra MODIS observations and from 33 % in JJA to 38 % in SON based on Aqua MODIS observations (see Fig. 10). Over the oceanic regions the relative contribution of dust to the total AOD_{550} ranges significantly throughout a year from 26 % / 28 % in JJA to 42 % / 39 % in MAM based on

Terra/Aqua MODIS observations. The percentages appearing here are in accordance to model and observational studies. For example, de Meij et al. (2012) using the atmospheric chemistry general circulation model EMAC (ECHAM/MESSy Atmospheric Chemistry) showed that dust contributes on an annual level $\sim 30\%$ to the total AOD_{550} over stations located in the area of [the](#) Eastern Mediterranean. Gerasopoulos et al. (2011) found a $\sim 23\%$ percent contribution of North African dust to the total AOD over Athens using ground-based AOD observations and trajectory modeling. Taking into account that part of the $\sim 39\%$ local and regional sources appearing in Gerasopoulos et al. (2011) is due to local dust sources, especially in summer, turns out that their results are in agreement with the $\sim 33\%$ relative contribution found in this work for the greater Athens area based on Terra MODIS observations. The seasonal patterns of dust (τ_d) over the region based on Terra MODIS observations are shown in Figs. 11b, f, j and n while the seasonal variability of τ_d over the whole region, over land, over the sea and over the 9 sub-regions of interest is shown in Fig. 12. The corresponding results based on MODIS Aqua observations are pretty similar and can be found in Figs. S15b, f, j and n and Fig. S16 of the Supplement.

As seen in Fig. 11f, in spring, mostly due to the strong Sahara dust events, very high τ_d values appear over land regions in North Africa, Middle East, Anatolia and oceanic areas across [the](#) Eastern Mediterranean (especially below 35°N). Dust loading over the sea exhibits two maxima, one at the coastal zone of Libya and one across the coastal zone of Middle East. The same two maxima but with much lower τ_d values appear in summer (Fig. 11j) and autumn (Fig. 11n). Over land, the τ_d patterns are similar in summer and autumn, the maximum values appearing over the Anatolian Plateau and areas of North Africa and Middle East. During winter, dust maxima appear across the coastal zone of Northern Africa with relatively low τ_d values across the coastal zone of Middle East (Fig. 11b). In winter τ_d levels are low over land compared to the other seasons (Figs. 11b, f, j and n) as precipitation levels (see Fig. S17 of the Supplement) and hence wet scavenging of aerosols peak. At the same time, the local emissions of dust are low for regions away from the large area sources in the South (Liora et al., 2015). In contrast, over the sea τ_d levels in winter are similar or slightly higher for some areas than that in summer and autumn (see Figs. 11 and 12) as this is the season with the second highest frequency (after spring) of strong ($\sim 21\%$) and extreme ($\sim 26\%$) desert dust episodes in the region (see Gkikas et al., 2013 for details). February is by far the winter month [with](#) the highest τ_d levels (see Fig. 12) in line with the findings of Pey et al. (2013) who showed that the intensity of African dust episodes over stations in Greece and Cyprus peaks

in February. Dust exhibits a strong peak in spring, April being the month with the highest τ_d levels in line with other studies (e.g. Israelevic et al., 2012; Varga et al., 2014). The peak in April is a result of the high cyclonic activity over North Africa during this month as shown by Flaounas et al. (2015). According to the same study, low pressure systems are responsible for ~ 10-20 % of moderate and ~ 40-50 % of high and extreme Sahara dust transport events over the Eastern Mediterranean. North Africa (Sharav) cyclones develop mainly in spring and summer while Mediterranean cyclones develop in winter and autumn. The Mediterranean cyclones are more intense than Sharav cyclones. The region, is also affected by events bringing particles from dust source regions in the eastern part of the Mediterranean basin (Negev desert in Israel, Sinai in Egypt, Anatolian Plateau in Turkey) and the Arabian deserts (Basart et al. 2009; Pey et al., 2013; Abdelkader et al., 2015). Dust remains in the atmosphere for a period of 1-4 days undergoing chemical aging before being removed (see Abdelkader et al. 2015 and references therein). The seasonal variability of τ_d is much stronger and the spring maxima much more prominent over the sea (see Fig. 12). This is expected, as dust is only occasionally transported over the sea during episodic events, while over land, local sources also contribute to the dust burden especially in summer due to the dryness of soil. For example, over NBL, a broad spring-summer peak is observed, June being the month with the highest τ_d levels. As one moves south (SBL, ANL and NAL) the April peak becomes more prominent.

The relative contribution of fine mode natural aerosols to the total AOD_{550} over land exhibits a very low seasonal variability ranging from 15 % in MAM and SON to 16 % in DJF and JJA based on Terra MODIS observations and from 14 % in DJF and SON to 15 % in MAM and JJA based on Aqua MODIS observations (see Fig. 10). The seasonal variability is also very low, the highest values appearing in spring and summer (Fig. 12). Despite the generally low contribution of fine mode natural aerosols to the total AOD_{550} over the Eastern Mediterranean, τ_n levels are similar to τ_d levels during winter months over specific regions (NBL and SBL). The low seasonal variability can also be seen in Figs. 11c, g, k and o where the patterns of fine mode natural aerosols (τ_n) are presented.

The seasonal relative contribution of marine aerosols to the total AOD_{550} over the oceanic regions of the Eastern Mediterranean is shown in Fig. 10. τ_m ranges from 20 % in MAM to 35 % in DJF based on Terra MODIS observations and from 21 % in MAM to 36 % in DJF based on Aqua MODIS observations (see Fig. 10). Like in the case of fine mode natural aerosols, the seasonal variability is very low, but here the highest values appear in winter (Fig. 12). Due

to the linear relation of τ_m and near surface wind speed within our algorithm (see Fig. 2) the τ_m seasonal variability and patterns follow the wind speed ones (see Figs. 11d, h, l, p and S14). Marine aerosol concentrations are lower close to the coastlines while the highest concentrations (see Liora et al., 2015) and τ_m values within [the](#) Eastern Mediterranean appear over the Aegean Sea (see Fig. 11). Overall, the τ_m patterns are in accordance to the τ_m , marine particulate matter concentration and sea salt emission patterns from previous studies (Im et al., 2012; Nabat et al., 2013; Rea et al., 2015; Liora et al., 2015).

5 [Summary and Conclusions](#)

In this work, satellite data from MODIS Terra (3/2000-12/2012) and Aqua (7/2002-12/2012) were analyzed separately in order to examine the spatial and temporal variability of aerosols over the [region of](#) Eastern Mediterranean. A high resolution ($0.1^\circ \times 0.1^\circ$) MODIS gridded dataset was compiled using a method that could be used in future regional studies. A number of tests were implemented and the dataset was validated in detail using sunphotometric observations from 13 AERONET stations. It is shown that the gridding method we use offers the best compromise for studying the spatial variability of aerosols on a regional or local scale, preserving at the same time the representativeness of the real aerosol load over each specific spot.

Based on MODIS observations the average AOD₅₅₀ levels over the region of [the](#) Eastern Mediterranean are $\sim 0.22 \pm 0.19$ which is $\sim 45\%$ higher than the global mean. A number of aerosol hot spots that coincide with megacities, large and even medium size cities, industrial zones, power plant complexes, river basins, etc., can be detected on the AOD maps. A number of local aerosol sources can also be seen on satellite retrieved tropospheric NO₂ and planetary boundary layer SO₂ maps from OMI/AURA. This is indicative of the strong presence of anthropogenic aerosols over these regions. Topography and precipitation also play an important role. Generally, regions with mountain ranges are characterized by low AODs while regions of low altitude are characterized by higher AODs. Regions with high AOD₅₅₀ are in many cases connected to low precipitation levels and vice versa. [as Precipitation is the major washout mechanism of atmospheric pollutants. Low removal rates from precipitation contribute in preserving high the AOD₅₅₀ levels which are a result of emissions and other atmospheric processes.](#)

The AOD₅₅₀ patterns over [the](#) Eastern Mediterranean exhibit a significant seasonal variability which is mostly driven by precipitation, photochemical production of secondary organic

1 aerosols, transport of pollution and biomass burning aerosols from Central and Eastern
2 Europe and transport of dust from the Sahara Desert and the Middle East. Differences
3 between MODIS Terra and Aqua Collection 051 AOD₅₅₀ over the Eastern Mediterranean are
4 generally small ($\sim -8\%$ over land and $\sim 5\%$ over the sea). The comparison of the Terra-Aqua
5 differences with diurnal variabilities from the AERONET stations showed that only a part of
6 the observed differences is due to the diurnal variability of aerosols.

7 The MODIS data were combined with data from other satellites (Earth Probe TOMS,
8 OMI/AURA), reanalysis projects (ERA-Interim, MACC) and a chemistry-aerosol-transport
9 model (GOCART) to calculate the contribution of different types of aerosols to the total
10 AOD₅₅₀. The algorithm used was optimized for the Eastern Mediterranean through a number
11 of tests and comparison with LIVAS CALIOP/CALIPSO dust retrievals and AERONET
12 ground-based observations. A different approach is used for land and [ocean-sea covered areas](#)
13 as there is not any reliable satellite retrieved quantity to separate the contribution of fine and
14 coarse mode aerosols over water surfaces.

15 Overall, for the land areas, based on MODIS Terra observations, 52 % (0.112 ± 0.087) of the
16 total AOD₅₅₀ is due to anthropogenic aerosols, 32 % (0.074 ± 0.080) due to dust and 16 %
17 (0.034 ± 0.026) due to fine mode natural aerosols (see Fig. 7). For the oceanic areas, 41 %
18 (0.086 ± 0.085) of the total AOD₅₅₀ is due to anthropogenic aerosols, 34 % (0.076 ± 0.185) due
19 to dust and 25 % (0.054 ± 0.018) due to marine aerosols. The results based on observations
20 from MODIS Aqua are in accord with previous studies.

21 Over land, the τ_a maxima are detected over local particle pollution sources (cities, industrial
22 zones, etc.). Over the sea, τ_a is higher along the coasts being significantly lower at greater
23 distance. Very high τ_d values appear over land regions in North Africa, Middle East, Anatolia
24 and oceanic areas across [the](#) Eastern Mediterranean, especially for latitudes below 35°N. Over
25 the sea, dust loading exhibits two maxima, one at the coastal zone of Libya and one across the
26 coastal zone of the Middle East. τ_d decreases with distance from the large dust sources in the
27 South and South-East. Generally, dust reaches heights up to $\sim 4-5$ km in the area, the largest
28 fraction of dust mass being confined within the first 2-3 km of the troposphere. The spatial
29 variability of τ_n and τ_m is very low compared to τ_a and τ_d , following the total AOD₅₅₀ patterns
30 and the near surface wind speed patterns, respectively.

31 Over land, the relative contribution of anthropogenic aerosols, dust and fine mode natural
32 aerosols to the total AOD₅₅₀ exhibits a low seasonal variability, while over the sea the relative

1 contribution of anthropogenic aerosols, dust and marine aerosols shows a significant seasonal
2 variability.

3 τ_a nearly doubles during the warm period of the year (spring-summer), August and April
4 being the months with the highest τ_a levels. The summer peak is mostly the result of low
5 precipitation levels, enhancement of the photochemical production of secondary organic
6 aerosols and transport of pollution aerosols from Central Europe and biomass burning
7 aerosols from South-Western Russia and Eastern Europe during the biomass burning season
8 in July-August. The spring maximum in April is mostly the result of transport of biomass
9 burning aerosols from Russia in line with previous studies. Dust exhibits a strong peak in
10 spring (April), especially over the southern regions. April is the month with the highest τ_d
11 levels as a result of the high cyclonic activity over North Africa. The seasonal variability of
12 dust is much stronger and the spring maxima much more prominent over the sea as dust is
13 only occasionally transported there during episodic events, while over land, local sources
14 contribute to the dust burden, especially in summer due to the soil dryness. The seasonal
15 variability of fine mode natural aerosols is very low, the highest values appearing in spring
16 and summer. Marine aerosols also present a very low seasonal variability, the highest values
17 appearing in winter due to the high near surface wind speeds.

18 Overall, it is suggested that the AOD₅₅₀, τ_a , τ_d , τ_n and τ_m high resolution gridded dataset which
19 was compiled in this work could be used in a number of future atmospheric and biological
20 studies focusing on the region of [the](#) Eastern Mediterranean (e.g. satellite and ground-based
21 studies on aerosol-cloud-radiation interactions, experimental and field campaign studies on
22 aerosols and clouds and research on the impact of aerosols on human health and nature). It is
23 also acknowledged that a future update of the results presented here using more recent
24 releases of MODIS aerosol data (e.g. Collection 6) and aerosol reanalysis datasets (e.g.
25 NASA's Modern-Era Retrospective Analysis For Research And Applications Aerosol Re-
26 analysis) would be a useful contribution.

27 **Acknowledgements**

28 This research received funding from the European Social Fund (ESF) and national resources
29 under the operational programme Education and Lifelong Learning (EdLL) within the
30 framework of the Action "Supporting Postdoctoral Researchers" (QUADIEEMS project),
31 from the European Research Council under the European Union's Seventh Framework
32 Programme (FP7/2007-2013)/ERC grant agreement no. 226144 (C8 project), from the FP7
33

1 Programme MarcoPolo (grant number 606953, theme SPA.2013.3.2-01) and from the
 2 European Union's Horizon 2020 research and innovation programme under grant agreement
 3 no. 654109. The authors express their gratitude to the teams that developed the algorithms and
 4 produced the satellite products used in this study and to those who worked on the production
 5 of the model and reanalysis data used here. Special thanks are expressed to NASA Goddard
 6 Space Flight Center (GSFC) Level 1 and Atmosphere Archive and Distribution System
 7 (LAADS) (<http://ladsweb.nascom.nasa.gov>) for making available the MODIS Terra and Aqua
 8 Collection 051 level-2 aerosol data and the principal investigators and staff maintaining the
 9 13 AERONET (<http://aeronet.gsfc.nasa.gov>) sites used in the present work. LIVAS has been
 10 financed under the ESA-ESTEC project LIVAS (contract no. 4000104106/11/NL/FF/fk). We
 11 thank the ICARE Data and Services Center (www.icare.univ-lille1.fr) for providing access to
 12 NASA's CALIPSO data and acknowledge the use of NASA's CALIPSO data. Special thanks
 13 are expressed to ECMWF (www.ecmwf.int) for the provision of the ERA-Interim and MACC
 14 reanalysis data. NASA's GIOVANNI web database (<http://giovanni.gsfc.nasa.gov/giovanni/>)
 15 is highly acknowledged for the provision of Aerosol Index data from Earth Probe TOMS and
 16 OMI, aerosol data from the GOCART chemistry-aerosol-transport model (older version of
 17 GIOVANNI), tropospheric NO₂ and PBL SO₂ columnar data from OMI and precipitation data
 18 from 3B43 TRMM and Other Sources Monthly Rainfall Product. A.K.G. acknowledges the
 19 fruitful discussions with various colleagues from the Max Planck Institute for Chemistry and
 20 the Cyprus Institute (EEWRC) who indirectly contributed to this research.

21

22 **References**

- 23 Abdelkader, M., Metzger, S., Mamouri, R. E., Astitha, M., Barrie, L., Levin, Z., and
 24 Lelieveld, J.: Dust-air pollution dynamics over the eastern Mediterranean, *Atmos. Chem.*
 25 *Phys.*, 15, 9173-9189, doi:10.5194/acp-15-9173-2015, 2015.
- 26 Acker, J. G. and Leptoukh, G.: Online analysis enhances use of NASA Earth science data,
 27 *Eos Trans. AGU*, 88(2), 14-17, doi:10.1029/2007EO020003, 2007.
- 28 Alexandersson, H.: A homogeneity test applied to precipitation data, *J. Climatol.*, 6(6), 661-
 29 675, doi:10.1002/joc.3370060607, 1986.
- 30 Alexandri, G., Georgoulas, A. K., Zanis, P., Katragkou, E., Tsikerdekis, A., Kourtidis, K.,
 31 and Meleti, C.: On the ability of RegCM4 regional climate model to simulate surface solar

1 radiation patterns over Europe: an assessment using satellite-based observations, *Atmos.*
2 *Chem. Phys.*, 15, 13195-13216, doi:10.5194/acp-15-13195-2015, 2015.

3 Alpert, P. and Ganor, E.: Sahara mineral dust measurements from TOMS: Comparison to
4 surface observations over the Middle East for the extreme dust storm, 14-17 March 1998, *J.*
5 *Geophys. Res.*, 106, D16, doi:10.1029/2000JD900366, 2001.

6 Antoine, D. and Nobileau, D.: Recent increase of Saharan dust transport over the
7 Mediterranean Sea, as revealed from ocean color satellite (SeaWiFS) observations, *J.*
8 *Geophys. Res.*, 111, D12214, doi:10.1029/2005JD006795, 2006.

9 Amiridis V., Balis, D., Kazadzis, S., Giannakaki, E., Papayannis, A., and Zerefos, C.: Four
10 years aerosol observations with a Raman lidar at Thessaloniki, Greece, in the framework of
11 European Aerosol Research Lidar Network (EARLINET), *J. Geophys. Res.*, 110, D21203,
12 doi:10.1029/2005JD006190, 2005.

13 Amiridis, V., Balis, D. S., Giannakaki, E., Stohl, A., Kazadzis, S., Koukouli, M. E., and
14 Zanis, P.: Optical characteristics of biomass burning aerosols over Southeastern Europe
15 determined from UV-Raman lidar measurements, *Atmos. Chem. Phys.*, 9, 2431-2440,
16 doi:10.5194/acp-9-2431-2009, 2009.

17 Amiridis, V., Giannakaki, E., Balis, D. S., Gerasopoulos, E., Pytharoulis, I., Zanis, P.,
18 Kazadzis, S., Melas, D., and Zerefos, C.: Smoke injection heights from agricultural burning in
19 Eastern Europe as seen by CALIPSO, *Atmos. Chem. Phys.*, 10, 11567-11576,
20 doi:10.5194/acp-10-11567-2010, 2010.

21 Amiridis, V., Wandinger, U., Marinou, E., Giannakaki, E., Tsekeri, A., Basart, S., Kazadzis,
22 S., Gkikas, A., Taylor, M., Baldasano, J., and Ansmann, A.: Optimizing CALIPSO Saharan
23 dust retrievals, *Atmos. Chem. Phys.*, 13, 12089-12106, doi:10.5194/acp-13-12089-2013,
24 2013.

25 Amiridis, V., Marinou, E., Tsekeri, A., Wandinger, U., Schwarz, A., Giannakaki, E.,
26 Mamouri, R., Kokkalis, P., Binietoglou, I., Solomos, S., Herekakis, T., Kazadzis, S.,
27 Gerasopoulos, E., Proestakis, E., Kottas, M., Balis, D., Papayannis, A., Kontoes, C.,
28 Kourtidis, K., Papagiannopoulos, N., Mona, L., Pappalardo, G., Le Rille, O., and Ansmann,
29 A.: LIVAS: a 3-D multi-wavelength aerosol/cloud database based on CALIPSO and
30 EARLINET, *Atmos. Chem. Phys.*, 15, 7127-7153, doi:10.5194/acp-15-7127-2015, 2015.

1 Athanassiou, G., Hatzianastassiou, N., Gkikas, A., Papadimas, C.D.: Estimating aerosol
2 optical depth over the broader greek area from MODIS satellite, *Water Air Soil. Pollut.*, 224
3 (7) doi:10.1007/S12270-013-1605-2, 2013

4 Balis, D., Amiridis, V., Nickovic, S., Papayannis, A., and Zerefos, C.: Optical properties of
5 Saharan dust layers as detected by a Raman lidar at Thessaloniki, Greece, *Geoph. Res. Lett.*,
6 31, doi:10.1029/2004GL019881, 2004.

7 Barnaba, F. and Gobbi, G. P.: Aerosol seasonal variability over the Mediterranean region and
8 relative impact of maritime, continental and Saharan dust particles over the basin from
9 MODIS data in the year 2001, *Atmos. Chem. Phys.*, 4, 2367-2391, doi:10.5194/acp-4-2367-
10 2004, 2004.

11 Basart, S., Pérez, C., Cuevas, E., Baldasano, J. M., and Gobbi, G. P.: Aerosol characterization
12 in Northern Africa, Northeastern Atlantic, Mediterranean Basin and Middle East from direct-
13 sun AERONET observations, *Atmos. Chem. Phys.*, 9, 8265-8282, doi:10.5194/acp-9-8265-
14 2009, 2009.

15 Bellouin, N., Jones, A., Haywood, J. and Christopher, S. A.: Updated estimate of aerosol
16 direct radiative forcing from satellite observations and comparison against the Hadley Centre
17 climate model, *J. Geophys. Res.*, 113(D10), D10205, doi:10.1029/2007JD009385, 2008.

18 Bellouin, N., Quaas, J., Morcrette, J.-J., and Boucher, O.: Estimates of aerosol radiative
19 forcing from the MACC re-analysis, *Atmos. Chem. Phys.*, 13, 2045-2062, doi:10.5194/acp-
20 13-2045-2013, 2013.

21 Benas, N., Hatzianastassiou, N., Matsoukas, C., Fotiadi, A., Mihalopoulos, N., and Vardavas,
22 I.: Aerosol shortwave direct radiative effect and forcing based on MODIS Level 2 data in the
23 Eastern Mediterranean (Crete), *Atmos. Chem. Phys.*, 11, 12647-12662, doi:10.5194/acp-11-
24 12647-2011, 2011.

25 Benas, N., Beloconi, A., and Chrysoulakis, N.: Estimation of urban PM10 concentration ,
26 based on MODIS and MERIS / AATSR synergistic observations, *Atmos. Environ.*, 79, 448-
27 454, doi:10.1016/j.atmosenv.2013.07.012, 2013.

28 Benedetti, A., Morcrette, J.-J., Boucher, O., Dethof, A., Engelen, R. J., Fisher, M., Flentjes,
29 H., Huneeus, N., Jones, L., Kaiser, J. W., Kinne, S., Mangold, A., Razinger, M., Simmons, A.
30 J., Suttie, M., and the GEMS-AER team: Aerosol analysis and forecast in the ECMWF

1 Integrated Forecast System. Part II: Data assimilation, *J. Geophys. Res.*, 114, D13205,
2 doi:10.1029/2008JD011115, 2009.

3 Bergamo, A., Tafuro, A. M., Kinne, S., De Tomasi, F., and Perrone, M. R.: Monthly-averaged
4 anthropogenic aerosol direct radiative forcing over the Mediterranean based on AERONET
5 aerosol properties, *Atmos. Chem. Phys.*, 8, 6995-7014, doi:10.5194/acp-8-6995-2008, 2008.

6 Bucsela, E. J., Krotkov, N. A., Celarier, E. A., Lamsal, L. N., Swartz, W. H., Bhartia, P. K.,
7 Boersma, K. F., Veefkind, J. P., Gleason, J. F., and Pickering, K. E.: A new stratospheric and
8 tropospheric NO₂ retrieval algorithm for nadir-viewing satellite instruments: applications to
9 OMI, *Atmos. Meas. Tech.*, 6, 2607-2626, doi:10.5194/amt-6-2607-2013, 2013.

10 Burton, S. P., Ferrare, R. A., Vaughan, M. A., Omar, A. H., Rogers, R. R., Hostetler, C. A.,
11 and Hair, J. W.: Aerosol classification from airborne HSRL and comparisons with the
12 CALIPSO vertical feature mask, *Atmos. Meas. Tech.*, 6, 1397-1412, doi:10.5194/amt-6-
13 1397-2013, 2013.

14 Carmona, I. and Alpert, P.: Synoptic classification of Moderate Resolution Imaging
15 Spectroradiometer aerosols over Israel, *J. Geophys. Res.*, 114(D7), D07208,
16 doi:10.1029/2008JD010160, 2009.

17 Cesnulyte, V., Lindfors, A. V., Pitkänen, M. R. A., Lehtinen, K. E. J., Morcrette, J.-J., and
18 Arola, A.: Comparing ECMWF AOD with AERONET observations at visible and UV
19 wavelengths, *Atmos. Chem. Phys.*, 14, 593-608, doi:10.5194/acp-14-593-2014, 2014.

20 Chin, M., Rood, R. B., Lin, S.-J., Müller, J.-F. and Thompson, A. M.: Atmospheric sulfur
21 cycle simulated in the global model GOCART: Model description and global properties, *J.*
22 *Geophys. Res.*, 105(D20), 24671, doi:10.1029/2000JD900384, 2000.

23 Chin, M., Ginoux, P., Kinne, S., Torres, O., Holben, B. N., Duncan, B. N., Martin, R. V.,
24 Logan, J. A., Higurashi, A. and Nakajima, T.: Tropospheric Aerosol Optical Thickness from
25 the GOCART Model and Comparisons with Satellite and Sun Photometer Measurements, *J.*
26 *Atmos. Sci.*, 59(3), 461-483, doi:10.1175/1520-0469(2002)059<0461:TAOTFT>2.0.CO;2,
27 2002.

28 Chin, M., Chu, A., Levy, R., Remer, L., Kaufman, Y., Holben, B., Eck, T., Ginoux, P. and
29 Gao, Q.: Aerosol distribution in the Northern Hemisphere during ACE-Asia: Results from
30 global model, satellite observations, and Sun photometer measurements, *J. Geophys. Res.*
31 *Atmos.*, 109(D23), n/a-n/a, doi:10.1029/2004JD004829, 2004.

1 Chin, Mian, Diehl, T., Ginoux, P., and Malm, W.: Intercontinental transport of pollution and
2 dust aerosols: implications for regional air quality, *Atmos. Chem. Phys.*, 7, 5501-5517,
3 doi:10.5194/acp-7-5501-2007, 2007.

4 Chin, M., Diehl, T., Dubovik, O., Eck, T. F., Holben, B. N., Sinyuk, A., and Streets, D. G.:
5 Light absorption by pollution, dust, and biomass burning aerosols: a global model study and
6 evaluation with AERONET measurements, *Ann. Geophys.*, 27, 3439-3464,
7 doi:10.5194/angeo-27-3439-2009, 2009.

8 Chu, D. A., Kaufman, Y. J., Ichoku, C., Remer, L. A., Tanre, D., and Holben, B. N.:
9 Validation of MODIS aerosol optical depth retrieval over land. *Geophys. Res. Lett.*, 29, 8007,
10 doi:10.1029/2001GL013205, 2002.

11 Cuevas, E., Camino, C., Benedetti, A., Basart, S., Terradellas, E., Baldasano, J. M.,
12 Morcrette, J. J., Marticorena, B., Goloub, P., Mortier, A., Berjón, A., Hernández, Y., Gil-
13 Ojeda, M., and Schulz, M.: The MACC-II 2007-2008 reanalysis: atmospheric dust evaluation
14 and characterization over northern Africa and the Middle East, *Atmos. Chem. Phys.*, 15,
15 3991-4024, doi:10.5194/acp-15-3991-2015, 2015.

16 De Meij, A. and Lelieveld, J.: Evaluating aerosol optical properties observed by ground-based
17 and satellite remote sensing over the Mediterranean and the Middle East in 2006, *Atmos.*
18 *Res.*, 99(3-4), 415-433, doi:10.1016/j.atmosres.2010.11.005, 2011.

19 De Meij, A., Pozzer, A., Pringle, K. J., Tost, H., Lelieveld, J.: EMAC model evaluation and
20 analysis of atmospheric aerosol properties and distribution, *Atmos. Res.*, 114-115, 38-69,
21 2012.

22 Dee, D. P., Uppala, S. M., Simmons, a. J., Berrisford, P., Poli, P., Kobayashi, S., Andrae, U.,
23 Balmaseda, M. a., Balsamo, G., Bauer, P., Bechtold, P., Beljaars, a. C. M., van de Berg, L.,
24 Bidlot, J., Bormann, N., Delsol, C., Dragani, R., Fuentes, M., Geer, a. J., Haimberger, L.,
25 Healy, S. B., Hersbach, H., Hólm, E. V., Isaksen, L., Kållberg, P., Köhler, M., Matricardi, M.,
26 McNally, a. P., Monge-Sanz, B. M., Morcrette, J. J., Park, B. K., Peubey, C., de Rosnay, P.,
27 Tavolato, C., Thépaut, J. N. and Vitart, F.: The ERA-Interim reanalysis: Configuration and
28 performance of the data assimilation system, *Q. J. R. Meteorol. Soc.*, 137(656), 553-597,
29 doi:10.1002/qj.828, 2011.

30 Derimian, Y., Karnieli, A., Kaufman, Y. J., Andreae, M. O., Andreae, T. W., Dubovik, O.,
31 Maenhaut, W., Koren, I. and Holben, B. N.: Dust and pollution aerosols over the Negev

1 desert, Israel: Properties, transport, and radiative effect, *J. Geophys. Res.*, 111(D5), D05205,
2 doi:10.1029/2005JD006549, 2006.

3 Dubovik, O., Smirnov, a., Holben, B. N., King, M. D., Kaufman, Y. J., Eck, T. F. and
4 Slutsker, I.: Accuracy assessments of aerosol optical properties retrieved from Aerosol
5 Robotic Network (AERONET) Sun and sky radiance measurements, *J. Geophys. Res.*,
6 105(D8), 9791, doi:10.1029/2000JD900040, 2000.

7 Dubovik, O. and King, M. D.: A flexible inversion algorithm for retrieval of aerosol optical
8 properties from Sun and sky radiance measurements, *J. Geophys. Res.*, 105(D16), 20673,
9 doi:10.1029/2000JD900282, 2000.

10 Dubovik, O., Holben, B., Eck, T. F., Smirnov, A., Kaufman, Y. J., King, M. D., Tanré, D. and
11 Slutsker, I.: Variability of Absorption and Optical Properties of Key Aerosol Types Observed
12 in Worldwide Locations, *J. Atmos. Sci.*, 59(3), 590-608, doi:10.1175/1520-
13 0469(2002)059<0590:VOAAOP>2.0.CO;2, 2002.

14 Eck, T. F., Holben, B. N., Reid, J. S., Dubovik, O., Smirnov, A., O'Neill, N. T., Slutsker, I.
15 and Kinne, S.: Wavelength dependence of the optical depth of biomass burning, urban, and
16 desert dust aerosols, *J. Geophys. Res.*, 104, 31333-31349, doi:10.1029/1999jd900923, 1999.

17 Elguindi, N., Clark, H., Ordóñez, C., Thouret, V., Flemming, J., Stein, O., Huijnen, V.,
18 Moinat, P., Inness, A., Peuch, V.-H., Stohl, A., Turquety, S., Athier, G., Cammas, J.-P., and
19 Schultz, M.: Current status of the ability of the GEMS/MACC models to reproduce the
20 tropospheric CO vertical distribution as measured by MOZAIC, *Geosci. Model Dev.*, 3, 501-
21 518, doi:10.5194/gmd-3-501-2010, 2010

22 El-Metwally, M., Alfaro, S. C., Abdel Wahab, M. M., Zakey, A. S., and Chatenet, B.:
23 Seasonal and inter-annual variability of the aerosol content in Cairo (Egypt) as deduced from
24 the comparison of MODIS aerosol retrievals with direct AERONET measurements, *Atmos.*
25 *Res.*, 97, 14-25, doi:10.1016/j.atmosres.2010.03.003, 2010.

26 El-Metwally, M. and Alfaro, S. C.: Correlation between meteorological conditions and
27 aerosol characteristics at an East-Mediterranean coastal site, *Atmos. Res.*, 132-133, 76-90,
28 doi:10.1016/j.atmosres.2013.05.006, 2013.

29 Flaounas, E., Kotroni, V., Lagouvardos, K., Kazadzis, S., Gkikas, A. and Hatzianastassiou,
30 N.: Cyclone contribution to dust transport over the Mediterranean region, *Atmos. Sci. Lett.*,
31 16(4), 473-478, doi:10.1002/asl.584, 2015.

1 Georgoulas, A. K., Balis, D., Koukouli, M. E., Meleti, C., Bais, A. and Zerefos, C.: A study
2 of the total atmospheric sulfur dioxide load using ground-based measurements and the
3 satellite derived Sulfur Dioxide Index, *Atmos. Environ.*, 43(9), 1693-1701,
4 doi:10.1016/j.atmosenv.2008.12.012, 2009.

5 Georgoulas, A. K. and Kourtidis, K. A.: On the aerosol weekly cycle spatiotemporal
6 variability over Europe, *Atmos. Chem. Phys.*, 11, 4611-4632, doi:10.5194/acp-11-4611-2011,
7 2011.

8 Georgoulas, A. K. and Kourtidis, K. A.: A high resolution satellite view of the aerosol
9 weekly cycle variability over Central Europe, *Atmos. Res.*, 107, 145-160,
10 doi:10.1016/j.atmosres.2012.01.003, 2012.

11 Georgoulas, A. K., Kourtidis, K. A., Kosmidis, E., Despotakis, T., and Symeonidis, P.:
12 AMFIC-WSDB: a web data base for hosting and easy retrieval of atmospheric data from
13 satellites, *Comput. Geosci.*, 48, 57-66, doi:10.1016/j.cageo.2012.05.001, 2012.

14 Georgoulas, A. K., Kourtidis, K. A., Alexandri, G., Rapsomanikis, S., and Sanchez-Lorenzo,
15 A.: Common summertime total cloud cover and aerosol optical depth weekly variabilities
16 over Europe: sign of the aerosol indirect effects?, *Atmos. Res.*, 153, 59-73,
17 doi:10.1016/j.atmosres.2014.07.031, 2015.

18 Gerasopoulos, E., Kokkalis, P., Amiridis, V., Liakakou, E., Perez, C., Haustein, K.,
19 Eleftheratos, K., Andreae, M. O., Andreae, T. W., and Zerefos, C. S.: Dust specific extinction
20 cross-sections over the Eastern Mediterranean using the BSC-DREAM model and sun
21 photometer data: the case of urban environments, *Ann. Geophys.*, 27, 2903-2912,
22 doi:10.5194/angeo-27-2903-2009, 2009.

23 Gerasopoulos, E., Amiridis, V., Kazadzis, S., Kokkalis, P., Eleftheratos, K., Andreae, M. O.,
24 Andreae, T. W., El-Askary, H., and Zerefos, C. S.: Three-year ground based measurements of
25 aerosol optical depth over the Eastern Mediterranean: the urban environment of Athens,
26 *Atmos. Chem. Phys.*, 11, 2145-2159, doi:10.5194/acp-11-2145-2011, 2011.

27 Ginoux, P., Chin, M., Tegen, I., Prospero, J. M., Holben, B., Dubovik, O. and Lin, S.-J.:
28 Sources and distributions of dust aerosols simulated with the GOCART model, *J. Geophys.*
29 *Res.*, 106(D17), 20255, doi:10.1029/2000JD000053, 2001.

1 Ginoux, P., Prospero, J., Torres, O. and Chin, M.: Long-term simulation of global dust
2 distribution with the GOCART model: correlation with North Atlantic Oscillation, *Environ.*
3 *Model. Softw.*, 19(2), 113-128, doi:10.1016/S1464-8152(03)00114-2, 2004.

4 Ginoux, P., Clarisse, L., Clerbaux, C., Coheur, P.-F., Dubovik, O., Hsu, N. C., and Van
5 Damme, M.: Mixing of dust and NH₃ observed globally over anthropogenic dust sources,
6 *Atmos. Chem. Phys.*, 12, 7351-7363, doi:10.5194/acp-12-7351-2012, 2012.

7 Giorgi, F.: Climate change hot-spots, *Geophys. Res. Lett.*, 33(8), 1-4,
8 doi:10.1029/2006GL025734, 2006.

9 Gkikas, A., Hatzianastassiou, N., and Mihalopoulos, N.: Aerosol events in the broader
10 Mediterranean basin based on 7-year (2000-2007) MODIS C005 data, *Ann. Geophys.*, 27,
11 3509-3522, doi:10.5194/angeo-27-3509-2009, 2009

12 Gkikas, A., Hatzianastassiou, N., Mihalopoulos, N., Katsoulis, V., Kazadzis, S., Pey, J.,
13 Querol, X., and Torres, O.: The regime of intense desert dust episodes in the Mediterranean
14 based on contemporary satellite observations and ground measurements, *Atmos. Chem. Phys.*,
15 13, 12135-12154, doi:10.5194/acp-13-12135-2013, 2013.

16 Gkikas, A., Houssos, E. E., Lolis, C. J., Bartzokas, A., Mihalopoulos, N., and
17 Hatzianastassiou, N.: Atmospheric circulation evolution related to desert-dust episodes over
18 the Mediterranean, *Q. J. Roy. Meteorol. Soc.*, 690, 1634-1645, 2014.

19 Hatzianastassiou, N., Gkikas, A., Mihalopoulos, N., Torres, O. and Katsoulis, B. D.: Natural
20 versus anthropogenic aerosols in the eastern Mediterranean basin derived from multiyear
21 TOMS and MODIS satellite data, *J. Geophys. Res. Atmos.*, 114(24),
22 doi:10.1029/2009JD011982, 2009.

23 Herman, J. R., Bhartia, P. K., Torres, O., Hsu, C., Seftor, C. and Celarier, E.: Global
24 distribution of UV-absorbing aerosols from Nimbus 7/TOMS data, *J. Geophys. Res. Atmos.*,
25 102(D14), 16911-16922, doi:10.1029/96JD03680, 1997.

26 Herrmann, M., Somot, S., Calmanti, S., Dubois, C., and Sevault, F.: Representation of spatial
27 and temporal variability of daily wind speed and of intense wind events over the
28 Mediterranean Sea using dynamical downscaling: impact of the regional climate model
29 configuration, *Nat. Hazards Earth Syst. Sci.*, 11, 1983-2001, doi:10.5194/nhess-11-1983-
30 2011, 2011.

1 Holben, B. N., Eck, T. F., Slutsker, I., Tanré, D., Buis, J. P., Setzer, A., Vermote, E., Reagan,
2 J. A., Kaufman, Y. J., Nakajima, T., Lavenu, F., Jankowiak, I. and Smirnov, A.:
3 AERONET—A Federated Instrument Network and Data Archive for Aerosol
4 Characterization, *Remote Sens. Environ.*, 66(1), 1-16, doi:10.1016/S0034-4257(98)00031-5,
5 1998.

6 Holben, B. N., Tanré, D., Smirnov, A., Eck, T. F., Slutsker, I., Abuhassan, N., Newcomb, W.
7 W., Schafer, J. S., Chatenet, B., Lavenu, F., Kaufman, Y. J., Castle, J. Vande, Setzer, A.,
8 Markham, B., Clark, D., Frouin, R., Halthore, R., Karneli, A., O'Neill, N. T., Pietras, C.,
9 Pinker, R. T., Voss, K. and Zibordi, G.: An emerging ground-based aerosol climatology:
10 Aerosol optical depth from AERONET, *J. Geophys. Res. Atmos.*, 106(D11), 12067-12097,
11 doi:10.1029/2001JD900014, 2001.

12 Hsu, N. C., Tsay, S. C., King, M. D. and Herman, J. R.: Aerosol properties over bright-
13 reflecting source regions, *IEEE Trans. Geosci. Remote Sens.*, 42(3), 557-569,
14 doi:10.1109/TGRS.2004.824067, 2004.

15 Hsu, N. C., Tsay, S. C., King, M. D. and Herman, J. R.: Deep Blue retrievals of Asian aerosol
16 properties during ACE-Asia, *IEEE Trans. Geosci. Remote Sens.*, 44(11), 3180-3195,
17 doi:10.1109/TGRS.2006.879540, 2006.

18 Hsu, N. C., Jeong, M.-J., Bettenhausen, C., Sayer, A. M., Hansell, R., Seftor, C. S., Huang, J.
19 and Tsay, S.-C.: Enhanced Deep Blue aerosol retrieval algorithm: The second generation, *J.*
20 *Geophys. Res. Atmos.*, 118(16), 9296-9315, doi:10.1002/jgrd.50712, 2013.

21 Huffman, G. J., Bolvin, D. T., Nelkin, E. J., Wolff, D. B., Adler, R. F., Gu, G., Hong, Y.,
22 Bowman, K. P., and Stocker, E. F.: The TRMM Multisatellite Precipitation Analysis
23 (TMPA): quasiglobal, multiyear, combined-sensor precipitation estimates at fine scales, *J.*
24 *Hydrometeorol.*, 8, 38-55, doi:10.1175/JHM560.1, 2007.

25 Husar, R. B., Prospero, J. M., and Stowe, L. L.: Characterization of tropospheric aerosols over
26 the oceans with the NOAA advanced very high resolution radiometer optical thickness
27 operational product, *J. Geophys. Res.*, 102, 16889-16909, 1997.

28 Ichoku, C.: A spatio-temporal approach for global validation and analysis of MODIS aerosol
29 products, *Geophys. Res. Lett.*, 29(12), 8006, doi:10.1029/2001GL013206, 2002.

1 Ichoku, C., Remer, L. A., and Eck, T. F.: Quantitative evaluation and intercomparison of
2 morning and afternoon Moderate Resolution Imaging Spectroradiometer (MODIS) aerosol
3 measurements from Terra and Aqua, *J. Geophys. Res.-Atmos.*, 110, D10S03,
4 doi:10.1029/2004JD004987, 2005.

5 Im, U., Markakis, K., Koçak, M., Gerasopoulos, E., Daskalakis, N., Mihalopoulos, N.,
6 Poupkou, A., Kindap, T., Unal, A. and Kanakidou, M.: Summertime aerosol chemical
7 composition in the Eastern Mediterranean and its sensitivity to temperature, *Atmos. Environ.*,
8 50, 164-173, doi:10.1016/j.atmosenv.2011.12.044, 2012.

9 Inness, A., Baier, F., Benedetti, A., Bouarar, I., Chabrillat, S., Clark, H., Clerbaux, C.,
10 Coheur, P., Engelen, R. J., Errera, Q., Flemming, J., George, M., Granier, C., Hadji-Lazaro,
11 J., Huijnen, V., Hurtmans, D., Jones, L., Kaiser, J. W., Kapsomenakis, J., Lefever, K., Leitão,
12 J., Razinger, M., Richter, A., Schultz, M. G., Simmons, A. J., Suttie, M., Stein, O., Thépaut,
13 J.-N., Thouret, V., Vrekoussis, M., Zerefos, C., and the MACC team: The MACC reanalysis:
14 an 8 yr data set of atmospheric composition, *Atmos. Chem. Phys.*, 13, 4073-4109,
15 doi:10.5194/acp-13-4073-2013, 2013.

16 Israelevich, P. L., Levin, Z., Joseph, J. H., and Ganor, E.: Desert aerosol transport in the
17 Mediterranean region as inferred from the TOMS aerosol index, *J. Geophys. Res.*, 107(D21),
18 4572, doi:10.1029/2001JD002011, 2002.

19 Israelevich, P. L., Ganor, E., Levin, Z., and Joseph, J. H.: Annual variations of physical
20 properties of desert dust over Israel, *J. Geophys. Res.*, 108(D13), 4381,
21 doi:10.1029/2002JD003163, 2003.

22 Israelevich, P., Ganor, E., Alpert, P., Kishcha, P. and Stupp, A.: Predominant transport paths
23 of Saharan dust over the Mediterranean Sea to Europe, *J. Geophys. Res.*, 117(D2), D02205,
24 doi:10.1029/2011JD016482, 2012.

25 Jones, T. A. and Christopher, S. A.: A reanalysis of MODIS fine mode fraction over ocean
26 using OMI and daily GOCART simulations, *Atmos. Chem. Phys.*, 11, 5805-5817,
27 doi:10.5194/acp-11-5805-2011, 2011.

28 Kabatas, B., Unal, A., Pierce, R. B., Kindap, T. and Pozzoli, L.: The contribution of Saharan
29 dust in PM10 concentration levels in Anatolian Peninsula of Turkey, *Sci. Total Environ.*, 488-
30 489(1), 413-421, doi:10.1016/j.scitotenv.2013.12.045, 2014.

1 Kalivitis, N., Gerasopoulos, E., Vrekoussis, M., Kouvarakis, G., Kubilay, N.,
2 Hatzianastassiou, N., Vardavas, I. and Mihalopoulos, N.: Dust transport over the eastern
3 Mediterranean derived from Total Ozone Mapping Spectrometer, Aerosol Robotic Network,
4 and surface measurements, *J. Geophys. Res.*, 112(D3), D03202, doi:10.1029/2006JD007510,
5 2007.

6 Kanakidou, M., Mihalopoulos, N., Kindap, T., Im, U., Vrekoussis, M., Gerasopoulos, E.,
7 Dermitzaki, E., Unal, A., Koçak, M., Markakis, K., Melas, D., Kouvarakis, G., Youssef, A.
8 F., Richter, A., Hatzianastassiou, N., Hilboll, A., Ebojie, F., Wittrock, F., von Savigny, C.,
9 Burrows, J. P., Ladstaetter-Weissenmayer, A. and Moubasher, H.: Megacities as hot spots of
10 air pollution in the East Mediterranean, *Atmos. Environ.*, 45(6), 1223-1235,
11 doi:10.1016/j.atmosenv.2010.11.048, 2011.

12 Karnieli, A., Derimian, Y., Indoitu, R., Panov, N., Levy, R. C., Remer, L. A., Maenhaut, W.,
13 and Holben, B. N.: Temporal trend in anthropogenic sulfur aerosol transport from central and
14 eastern Europe to Israel, *J. Geophys. Res.*, 114, D00D19, doi:10.1029/2009JD011870, 2009.

15 Kaskaoutis, D. G., Kosmopoulos, P., Kambezidis, H. D. and Nastos, P. T.: Aerosol
16 climatology and discrimination of different types over Athens, Greece, based on MODIS data,
17 *Atmos. Environ.*, 41(34), 7315-7329, doi:10.1016/j.atmosenv.2007.05.017, 2007.

18 Kaskaoutis, D. G., Kambezidis, H. D., Nastos, P. T. and Kosmopoulos, P. G.: Study on an
19 intense dust storm over Greece, *Atmos. Environ.*, 42(29), 6884-6896,
20 doi:10.1016/j.atmosenv.2008.05.017, 2008.

21 Kaskaoutis, D. G., Nastos, P. T., Kosmopoulos, P. G. and Kambezidis, H. D.: The combined
22 use of satellite data, air-mass trajectories and model applications for monitoring dust transport
23 over Athens, Greece, *Int. J. Remote Sens.*, 31(19), 5089-5109,
24 doi:10.1080/01431160903283868, 2010.

25 Kaskaoutis, D. G., Kharol, S. K., Sifakis, N., Nastos, P. T., Sharma, A. R., Badarinath, K. V.
26 S. and Kambezidis, H. D.: Satellite monitoring of the biomass-burning aerosols during the
27 wildfires of August 2007 in Greece: Climate implications, *Atmos. Environ.*, 45(3), 716-726,
28 doi:10.1016/j.atmosenv.2010.09.043, 2011.

29 Kaskaoutis, D. G., Kosmopoulos, P. G., Nastos, P. T., Kambezidis, H. D., Sharma, M. and
30 Mehdi, W.: Transport pathways of Sahara dust over Athens, Greece as detected by MODIS

1 and TOMS, *Geomatics, Nat. Hazards Risk*, 3(1), 35-54, doi:10.1080/19475705.2011.574296,
2 2012a.

3 Kaskaoutis, D. G., Prasad, A. K., Kosmopoulos, P. G., Sinha, P. R., Kharol, S. K., Gupta, P.,
4 El-Askary, H. M. and Kafatos, M.: Synergistic use of remote sensing and modeling for
5 tracing dust storms in the mediterranean, *Adv. Meteorol.*, 2012, doi:10.1155/2012/861026,
6 2012b.

7 Kaskaoutis, D. G., Nastos, P. T., Kosmopoulos, P. G. and Kambezidis, H. D.: Characterising
8 the long-range transport mechanisms of different aerosol types over Athens, Greece during
9 2000-2005, *Int. J. Climatol.*, 32(8), 1249-1270, doi:10.1002/joc.2357, 2012c.

10 Kaskaoutis, D. G., Kahn, R. A., Pawan Gupta, P., Jayaraman, A., and Bartzokas, A.: Desert
11 Dust Properties, Modelling, and Monitoring, *Advances in Meteorology*, vol. 2012, ID
12 483632, 2 pp, 2012. doi:10.1155/2012/483632, 2012d.

13 Kaufman, Y. J., Tanré, D., Remer, L. a., Vermote, E. F., Chu, a. and Holben, B. N.:
14 Operational remote sensing of tropospheric aerosol over land from EOS moderate resolution
15 imaging spectroradiometer, *J. Geophys. Res.*, 102(D14), 17051, doi:10.1029/96JD03988,
16 1997.

17 Kaufman, Y. J., Koren, I., Remer, L. A., Tanré, D., Ginoux, P. and Fan, S.: Dust transport and
18 deposition observed from the Terra-Moderate Resolution Imaging Spectroradiometer
19 (MODIS) spacecraft over the Atlantic Ocean, *J. Geophys. Res. D Atmos.*, 110(10), 1-16,
20 doi:10.1029/2003JD004436, 2005.

21 Kazadzis, S., Bais, A., Amiridis, V., Balis, D., Meleti, C., Kouremeti, N., Zerefos, C. S.,
22 Rapsomanikis, S., Petrakakis, M., Kelesis, A., Tzoumaka, P., and Kelektoglou, K.: Nine
23 years of UV aerosol optical depth measurements at Thessaloniki, Greece, *Atmos. Chem.*
24 *Phys.*, 7, 2091-2101, doi:10.5194/acp-7-2091-2007, 2007.

25 Kazadzis, S., Veselovskii, I., Amiridis, V., Gröbner, J., Suvorina, A., Nyeki, S.,
26 Gerasopoulos, E., Kouremeti, N., Taylor, M., Tsekeri, A., and Wehrli, C.: Aerosol
27 microphysical retrievals from precision filter radiometer direct solar radiation measurements
28 and comparison with AERONET, *Atmos. Meas. Tech.*, 7, 2013-2025, doi:10.5194/amt-7-
29 2013-2014, 2014.

1 Kelektoglou, K. and Rapsomanikis, S.: AERONET observations of direct and indirect
2 aerosol effects over a South European conurbation, *Int. J. Remote Sens.*, 32, 2779-2798,
3 2011.

4 Khaliq, M. N. and Ouarda, T. B. M. J.: On the critical values of the standard normal
5 homogeneity test (SNHT), *Int. J. Climatol.*, 27(5), 681-687, doi:10.1002/joc.1438, 2007.

6 Kloog, I., Sorek-Hamer, M., Lyapustin, A., Coull, B., Wang, Y., Just, A. C., Schwartz, J., and
7 Broday, D. M.: Estimating daily PM_{2.5} and PM₁₀ across the complex geo-climate region of
8 Israel using MAIAC satellite-based AOD data, *Atmos. Environ.*, 122, 409-416,
9 doi:10.1016/j.atmosenv.2015.10.004, 2015.

10 Kokkalis, P., Papayannis, A., Amiridis, V., Mamouri, R. E., Veselovskii, I., Kolgotin, A.,
11 Tsaknakis, G., Kristiansen, N. I., Stohl, A., and Mona, L.: Optical, microphysical, mass and
12 geometrical properties of aged volcanic particles observed over Athens, Greece, during the
13 Eyjafjallajökull eruption in April 2010 through synergy of Raman lidar and sunphotometer
14 measurements, *Atmos. Chem. Phys.*, 13, 9303-9320, doi:10.5194/acp-13-9303-2013, 2013.

15 Koren, I., Joseph, J.H., Israelevich P.: Detection of dust plumes and their sources in
16 northeastern Libya, *Can J Remote Sens*, 29 (2003), pp. 792-796, 2003.

17 Kosmopoulos, P. G., Kaskaoutis, D. G., Nastos, P. T., and Kambezidis, H. D.: Seasonal
18 variation of columnar aerosol optical properties over Athens, Greece, based on MODIS data,
19 *Remote Sens. Environ.*, 112, 2354-2366, doi:10.1016/j.rse.2007.11.006, 2008.

20 Koukouli, M., Balis, D., Amiridis, V., Kazadzis, S., Bais, A., Nickovic, S. and Torres, O.:
21 Aerosol variability over Thessaloniki using ground based remote sensing observations and the
22 TOMS aerosol index, *Atmos. Environ.*, 40(28), 5367-5378,
23 doi:10.1016/j.atmosenv.2006.04.046, 2006.

24 Koukouli, M. E., Kazadzis, S., Amiridis, V., Ichoku, C., and Balis, D. S.: Comparisons of
25 satellite derived aerosol optical depth over a variety of sites in the southern Balkan region as
26 an indicator of local air quality, *Remote sensing of clouds and the atmosphere XII*, edited by:
27 Comerón, A., Picard, R. H., Schäfer, K., Slusser, J. R., and Amodeo, A., *Proceedings of SPIE*,
28 Vol. 67451V, doi:10.1117/12.737681, 2007.

29 Koukouli, M. E., Kazadzis, S., Amiridis, V., Ichoku, C., Balis, D. S. and Bais, A. F.: Signs of
30 a negative trend in the MODIS aerosol optical depth over the Southern Balkans, *Atmos.*
31 *Environ.*, 44(9), 1219-1228, doi:10.1016/j.atmosenv.2009.11.024, 2010.

- 1 Kourtidis, K., Rapsomanikis, S., Zerefos, C., Georgoulas, A. K., Pavlidou E.: Severe
2 particulate pollution from the deposition practices of the primary materials of a cement plant,
3 *Environ. Sci. Pollut. Res.*, 21, 9796-9808. doi:10.1007/S12356-014-2969-6, 2014.
- 4 Kourtidis, K., Stathopoulos, S., Georgoulas, A. K., Alexandri, G., and Rapsomanikis, S.: A
5 study of the impact of synoptic weather conditions and water vapor on aerosol-cloud
6 relationships over major urban clusters of China, *Atmos. Chem. Phys.*, 15, 10955-10964,
7 doi:10.5194/acp-15-10955-2015, 2015.
- 8 Kubilay, N.: Optical properties of mineral dust outbreaks over the northeastern
9 Mediterranean, *J. Geophys. Res.*, 108(D21), 4666, doi:10.1029/2003JD003798, 2003.
- 10 Lehahn, Y., Koren, I., Boss, E., Ben-Ami, Y., and Altaratz, O.: Estimating the maritime
11 component of aerosol optical depth and its dependency on surface wind speed using satellite
12 data, *Atmos. Chem. Phys.*, 10, 6711-6720, doi:10.5194/acp-10-6711-2010, 2010.
- 13 Lelieveld, J., Berresheim, H., Borrmann, S., Crutzen, P. J., Dentener, F. J., Fischer, H.,
14 Feichter, J., Flatau, P. J., Heland, J., Holzinger, R., Korrmann, R., Lawrence, M. G., Levin,
15 Z., Markowicz, K. M., Mihalopoulos, N., Minikin, A., Ramanathan, V., De Reus, M.,
16 Roelofs, G. J., Scheeren, H. A., Sciare, J., Schlager, H., Schultz, M., Siegmund, P., Steil, B.,
17 Stephanou, E. G., Stier, P., Traub, M., Warneke, C., Williams, J., and Ziereis, H.: Global air
18 pollution crossroads over the Mediterranean., *Science*, 298(5594), 794-799,
19 doi:10.1126/science.1075457, 2002.
- 20 Levelt, P. F., Van den Oord, G. H. J., Dobber, M. R., Malkki, A., Visser, H., de Vries, J.,
21 Stammes, P., Lundell, J. O. V and Saari, H.: The Ozone Monitoring Instrument, *Ieee Trans.*
22 *Geosci. Remote Sens.*, 44(5), 1093-1101, doi:Urn:nbn:nl:ui:25-648485, 2006.
- 23 Levy, R. C.: Evaluation of the Moderate-Resolution Imaging Spectroradiometer (MODIS)
24 retrievals of dust aerosol over the ocean during PRIDE, *J. Geophys. Res.*, 108(D19), 8594,
25 doi:10.1029/2002JD002460, 2003.
- 26 Levy, R. C., Remer, L. A. and Dubovik, O.: Global aerosol optical properties and application
27 to Moderate Resolution Imaging Spectroradiometer aerosol retrieval over land, *J. Geophys.*
28 *Res. Atmos.*, 112(D13), doi:10.1029/2006JD007815, 2007a.
- 29 Levy, R. C., Remer, L. A., Mattoo, S., Vermote, E. F., and Kaufman, Y. J.: Second-
30 generation operational algorithm: Retrieval of aerosol properties over land from inversion of

1 Moderate Resolution Imaging Spectroradiometer spectral reflectance, J. Geophys. Res.
2 Atmos., 112(D13), doi:10.1029/2006JD007811, 2007b.

3 Levy, R., Remer, L., Tanré, D., Mattoo, S., and Kaufman, Y.: Algorithm for remote sensing
4 of tropospheric aerosol over dark targets from MODIS: Collections 005 and 051: Revision 2,
5 February 2009, MODIS Algorithm Theoretical Basis Document, 2009.

6 Levy, R. C., Remer, L. A., Kleidman, R. G., Mattoo, S., Ichoku, C., Kahn, R., and Eck, T. F.:
7 Global evaluation of the Collection 5 MODIS dark-target aerosol products over land, Atmos.
8 Chem. Phys., 10, 10399-10420, doi:10.5194/acp-10-10399-2010, 2010.

9 Levy, R. C., Mattoo, S., Munchak, L. A., Remer, L. A., Sayer, A. M., Patadia, F., and Hsu, N.
10 C.: The Collection 6 MODIS aerosol products over land and ocean, Atmos. Meas. Tech., 6,
11 2989-3034, doi:10.5194/amt-6-2989-2013, 2013.

12 Li, J., Carlson, B. E., and Lacis, A. A.: A study on the temporal and spatial variability of
13 absorbing aerosols using Total Ozone Mapping Spectrometer and Ozone Monitoring
14 Instrument Aerosol Index data, J. Geophys. Res., 114(D9), D09213,
15 doi:10.1029/2008JD011278, 2009.

16 Li, C., Joiner, J., Krotkov, N. A., and Bhartia, P. K.: A fast and sensitive new satellite SO₂
17 retrieval algorithm based on principal component analysis: Application to the ozone
18 monitoring instrument, Geophys. Res. Lett., 40, 6314-6318, doi:10.1002/2013GL058134,
19 2013.

20 [Li, J., Carlson, B. E., Dubovik, O., and Lacis, A. A.: Recent trends in aerosol optical
21 properties derived from AERONET measurements, Atmos. Chem. Phys., 14, 12271-12289,
22 doi:10.5194/acp-14-12271-2014, 2014.](#)

23 Liora, N., Markakis, K., Poupkou, A., Giannaros, T. M. and Melas, D.: The natural emissions
24 model (NEMO): Description, application and model evaluation, Atmos. Environ., 122, 493-
25 504, doi:10.1016/j.atmosenv.2015.10.014, 2015.

26 Lyapustin, A., Wang, Y., Xiong, X., Meister, G., Platnick, S., Levy, R., Franz, B., Korkin, S.,
27 Hilker, T., Tucker, J., Hall, F., Sellers, P., Wu, A., and Angal, A.: Scientific impact of
28 MODIS C5 calibration degradation and C6+ improvements, Atmos. Meas. Tech., 7, 4353-
29 4365, doi:10.5194/amt-7-4353-2014, 2014.

Formatted: English (U.K.)

1 Mamouri, R. E., Amiridis, V., Papayannis, A., Giannakaki, E., Tsaknakis, G., and Balis, D.
2 S.: Validation of CALIPSO space-borne-derived attenuated backscatter coefficient profiles
3 using a ground-based lidar in Athens, Greece, *Atmos. Meas. Tech.*, 2, 513-522,
4 doi:10.5194/amt-2-513-2009, 2009.

5 Mamouri, R. E., Ansmann, A., Nisantzi, A., Kokkalis, P., Schwarz, A., and Hadjimitsis, D.:
6 Low Arabian extinction-to-backscatter ratio, *Geophys. Res. Lett.*, 40, 4762-4766,
7 doi:10.1002/grl.50898, 2013.

8 Mamouri, R. E. and Ansmann, A.: Estimated desert-dust ice nuclei profiles from polarization
9 lidar: methodology and case studies, *Atmos. Chem. Phys.*, 15, 3463-3477, doi:10.5194/acp-
10 15-3463-2015, 2015.

11 Mangold, A., De Backer, H., De Paepe, B., Dewitte, S., Chiapello, I., Derimian, Y.,
12 Kacenelenbogen, M., Léon, J.-F., Huneeus, N., Schulz, M., Ceburnis, D., O'Dowd, C.,
13 Flentje, H., Kinne, S., Benedetti, A., Morcrette, J.-J. and Boucher, O.: Aerosol analysis and
14 forecast in the European Centre for Medium-Range Weather Forecasts Integrated Forecast
15 System: 3. Evaluation by means of case studies, *J. Geophys. Res.*, 116(D3), D03302,
16 doi:10.1029/2010JD014864, 2011.

17 Marey, H. S., Gille, J. C., El-Askary, H. M., Shalaby, E. A., and El-Raey, M. E.: Aerosol
18 climatology over Nile Delta based on MODIS, MISR and OMI satellite data, *Atmos. Chem.*
19 *Phys.*, 11, 10637-10648, doi:10.5194/acp-11-10637-2011, 2011.

20 Mateos, D., Antón, M., Toledano, C., Cachorro, V. E., Alados-Arboledas, L., Sorribas, M.,
21 Costa, M. J., and Baldasano, J. M.: Aerosol radiative effects in the ultraviolet, visible, and
22 near-infrared spectral ranges using long-term aerosol data series over the Iberian Peninsula,
23 *Atmos. Chem. Phys.*, 14, 13497-13514, doi:10.5194/acp-14-13497-2014, 2014.

24 Mélin, F., Zibordi, G. and Djavidnia, S.: Development and validation of a technique for
25 merging satellite derived aerosol optical depth from SeaWiFS and MODIS, *Remote Sens.*
26 *Environ.*, 108(4), 436-450, doi:10.1016/j.rse.2006.11.026, 2007.

27 Mishra, A. K., Klingmueller, K., Fredj, E., Lelieveld, J., Rudich, Y., and Koren, I.: Radiative
28 signature of absorbing aerosol over the eastern Mediterranean basin, *Atmos. Chem. Phys.*, 14,
29 7213-7231, doi:10.5194/acp-14-7213-2014, 2014.

30 Morcrette, J.-J., Boucher, O., Jones, L., Salmond, D., Bechtold, P., Beljaars, A., Benedetti, A.,
31 Bonet, A., Kaiser, J. W., Razinger, M., Schulz, M., Serrar, S., Simmons, A. J., Sofiev, M.,

1 Suttie, M., Tompkins, A. M. and Untch, A.: Aerosol analysis and forecast in the European
2 Centre for Medium-Range Weather Forecasts Integrated Forecast System: Forward modeling,
3 J. Geophys. Res., 114(D6), D06206, doi:10.1029/2008JD011235, 2009.

4 Moulin, C., Lambert, C. E., Dayan, U., Masson, V., Ramonet, M., Bousquet, P., Legrand, M.,
5 Balkanski, Y. J., Guelle, W., Marticorena, B., Bergametti, G. and Dulac, F.: Satellite
6 climatology of African dust transport in the Mediterranean atmosphere, J. Geophys. Res.
7 Atmos., 103(D11), 13137-13144, doi:10.1029/98JD00171, 1998.

8 Nabat, P., Solmon, F., Mallet, M., Kok, J. F., and Somot, S.: Dust emission size distribution
9 impact on aerosol budget and radiative forcing over the Mediterranean region: a regional
10 climate model approach, Atmos. Chem. Phys., 12, 10545-10567, doi:10.5194/acp-12-10545-
11 2012, 2012.

12 Nabat, P., Somot, S., Mallet, M., Chiapello, I., Morcrette, J. J., Solmon, F., Szopa, S., Dulac,
13 F., Collins, W., Ghan, S., Horowitz, L. W., Lamarque, J. F., Lee, Y. H., Naik, V., Nagashima,
14 T., Shindell, D., and Skeie, R.: A 4-D climatology (1979-2009) of the monthly tropospheric
15 aerosol optical depth distribution over the Mediterranean region from a comparative
16 evaluation and blending of remote sensing and model products, Atmos. Meas. Tech., 6, 1287-
17 1314, doi:10.5194/amt-6-1287-2013, 2013.

18 Nikitidou, E. and Kazantzidis, A.: On the differences of ultraviolet and visible irradiance
19 calculations in the Mediterranean basin due to model- and satellite-derived climatologies of
20 aerosol optical properties, Int. J. Climatol., 33(13), 2877-2888, doi:10.1002/joc.3638, 2013.

21 Nisantzi, A., Mamouri, R. E., Ansmann, A., Schuster, G. L., and Hadjimitsis, D. G.: Middle
22 East versus Saharan dust extinction-to-backscatter ratios, Atmos. Chem. Phys., 15, 7071-
23 7084, doi:10.5194/acp-15-7071-2015, 2015.

24 Papadimas, C. D., Hatzianastassiou, N., Mihalopoulos, N., Querol, X., and Vardavas, I.:
25 Spatial and temporal variability in aerosol properties over the Mediterranean basin based on
26 6-year (2000-2006) MODIS data, J. Geophys. Res., 113(D11), D11205,
27 doi:10.1029/2007JD009189, 2008.

28 Papadimas, C. D., Hatzianastassiou, N., Mihalopoulos, N., Kanakidou, M., Katsoulis, B. D.,
29 and Vardavas, I.: Assessment of the MODIS Collections C005 and C004 aerosol optical depth
30 products over the Mediterranean basin, Atmos. Chem. Phys., 9, 2987-2999, doi:10.5194/acp-
31 9-2987-2009, 2009.

1 Papadimas, C. D., Hatzianastassiou, N., Matsoukas, C., Kanakidou, M., Mihalopoulos, N. and
2 Vardavas, I.: The direct effect of aerosols on solar radiation over the broader Mediterranean
3 basin, *Atmos. Chem. Phys.*, 12(15), 7165-7185, doi:10.5194/acp-12-7165-2012, 2012.

4 Papayannis, A. and Balis, D.: Study of the structure of the lower troposphere over Athens
5 using a backscattering Lidar during the MEDCAPHOT-TRACE experiment: Measurements
6 over a suburban area, *Atmos. Envi.*, 32, 12, 2161-2172, 1998.

7 Papayannis, A., Balis, D., Amiridis, V., Chourdakis, G., Tsaknakis, G., Zerefos, C., Castanho,
8 A. D. A., Nickovic, S., Kazadzis, S., and Grabowski, J.: Measurements of Saharan dust
9 aerosols over the Eastern Mediterranean using elastic backscatter-Raman lidar,
10 spectrophotometric and satellite observations in the frame of the EARLINET project, *Atmos.*
11 *Chem. Phys.*, 5, 2065-2079, doi:10.5194/acp-5-2065-2005, 2005.

12 Papayannis, A., Mamouri, R. E., Amiridis, V., Kazadzis, S., Pérez, C., Tsaknakis, G.,
13 Kokkalis, P., and Baldasano, J. M.: Systematic lidar observations of Saharan dust layers over
14 Athens, Greece in the frame of EARLINET project (2004-2006), *Ann. Geophys.*, 27, 3611-
15 3620, doi:10.5194/angeo-27-3611-2009, 2009.

16 Pey, J., Querol, X., Alastuey, A., Forastiere, F., and Stafoggia, M.: African dust outbreaks
17 over the Mediterranean Basin during 2001-2011: PM₁₀ concentrations, phenomenology and
18 trends, and its relation with synoptic and mesoscale meteorology, *Atmos. Chem. Phys.*, 13,
19 1395-1410, doi:10.5194/acp-13-1395-2013, 2013.

20 Pozzer, A., de Meij, A., Yoon, J., Tost, H., Georgoulias, A. K., and Astitha, M.: AOD trends
21 during 2001–2010 from observations and model simulations, *Atmos. Chem. Phys.*, 15, 5521-
22 5535, doi:10.5194/acp-15-5521-2015, 2015.

23 Rea, G., Turquety, S., Menut, L., Briant, R., Mailler, S., and Siour, G.: Source contributions
24 to 2012 summertime aerosols in the Euro-Mediterranean region, *Atmos. Chem. Phys.*, 15,
25 8013-8036, doi:10.5194/acp-15-8013-2015, 2015.

26 Remer, L. A., Tanre, D., Kaufman, Y. J., Ichoku, C., Mattoo, S., Levy, R., Chu, D. A.,
27 Holben, B., Dubovik, O., Smirnov, A., Martins, J. V., Li, R. R., Ahmad, Z.: Validation of
28 MODIS aerosol retrieval over ocean, *Geophys. Res. Lett.*, 29(12), 2-5,
29 doi:10.1029/2001GL013204, 2002.

30 Remer, L. A., Kaufman, Y. J., Tanré, D., Mattoo, S., Chu, D. A., Martins, J. V., Li, R.-R.,
31 Ichoku, C., Levy, R. C., Kleidman, R. G., Eck, T. F., Vermote, E. and Holben, B. N.: The

1 MODIS Aerosol Algorithm, Products, and Validation, J. Atmos. Sci., 62(4), 947-973,
2 doi:10.1175/JAS3385.1, 2005.

3 [Remer, L., Kaufman, Y., and Kleidman, R.: Comparison of three years of terra and aqua](#)
4 [MODIS aerosol optical thickness over the global oceans, IEEE Geosci. Remote S., 3, 537-](#)
5 [540, doi:10.1109/LGRS.2006.879562, 2006.](#)

6 [Remer, L. A., Tanré, D., Kaufman, Y. J., Levy, R., and Mattoo, S.: Algorithm for remote](#)
7 [sensing of Tropospheric aerosol from MODIS: Collection 5, Product ID: MOD04/MYD04,](#)
8 [2006.](#)

9 Remer, L. A., Kleidman, R. G., Levy, R. C., Kaufman, Y. J., Tanré, D., Mattoo, S., Martins,
10 J. V., Ichoku, C., Koren, I., Yu, H. and Holben, B. N.: Global aerosol climatology from the
11 MODIS satellite sensors, J. Geophys. Res., 113(D14), D14S07, doi:10.1029/2007JD009661,
12 2008.

13 Retalis, A. and Sifakis, N.: Urban aerosol mapping over Athens using the differential textural
14 analysis (DTA) algorithm on MERIS-ENVISAT data, ISPRS J. Photogramm. Remote Sens.,
15 65(1), 17-25, doi:10.1016/j.isprsjprs.2009.08.001, 2010.

16 Rudich, Y., Kaufman, Y. J., Dayan, U., Yu, H., and Kleidman, R. G.: Estimation of
17 transboundary transport of pollution aerosols by remote sensing in the eastern Mediterranean,
18 J. Geophys. Res., 113, D14S14, doi:10.1029/2007JD009601, 2008.

19 Sayer, A. M., Hsu, N. C., Bettenhausen, C. and Jeong, M. J.: Validation and uncertainty
20 estimates for MODIS Collection 6 “deep Blue” aerosol data, J. Geophys. Res. Atmos.,
21 118(14), 7864-7872, doi:10.1002/jgrd.50600, 2013.

22 Sayer, A. M., Munchak, L. A., Hsu, N. C., Levy, R. C., Bettenhausen, C. and Jeong, M.-J.:
23 MODIS Collection 6 aerosol products: Comparison between Aqua’s e-Deep Blue, Dark
24 Target, and “merged” data sets, and usage recommendations, J. Geophys. Res. Atmos.,
25 119(24), 13,965-13,989, doi:10.1002/2014JD022453, 2014.

26 Sciare, J., Oikonomou, K., Favez, O., Liakakou, E., Markaki, Z., Cachier, H., and
27 Mihalopoulos, N.: Long-term measurements of carbonaceous aerosols in the Eastern
28 Mediterranean: evidence of long-range transport of biomass burning, Atmos. Chem. Phys., 8,
29 5551-5563, doi:10.5194/acp-8-5551-2008, 2008.

1 Shi, Y., Zhang, J., Reid, J. S., Holben, B., Hyer, E. J., and Curtis, C.: An analysis of the
2 collection 5 MODIS over-ocean aerosol optical depth product for its implication in aerosol
3 assimilation, *Atmos. Chem. Phys.*, 11, 557-565, doi:10.5194/acp-11-557-2011, 2011.

4 Shi, Y., Zhang, J., Reid, J. S., Hyer, E. J., and Hsu, N. C.: Critical evaluation of the MODIS
5 Deep Blue aerosol optical depth product for data assimilation over North Africa, *Atmos.*
6 *Meas. Tech.*, 6, 949-969, doi:10.5194/amt-6-949-2013, 2013.

7 Sifakis, N. I., Iossifidis, C. and Kontoes, C.: CHRISTINE Code for High ResolutIon Satellite
8 mapping of optical ThIckness and ÅNgstrom Exponent. Part II: First application to the urban
9 area of Athens, Greece and comparison to results from previous contrast-reduction codes,
10 *Comput. Geosci.*, 62, 142-149, doi:10.1016/j.cageo.2013.05.011, 2014.

11 Smirnov, A.: Maritime component in aerosol optical models derived from Aerosol Robotic
12 Network data, *J. Geophys. Res.*, 108(D1), 4033, doi:10.1029/2002JD002701, 2003.

13 Sorek-Hamer, M., Cohen, A., Levy, R. C., Ziv, B. and Broday, D. M.: Classification of dust
14 days by satellite remotely sensed aerosol products, *Int. J. Remote Sens.*, 34(8), 2672-2688,
15 doi:10.1080/01431161.2012.748991, 2013.

16 Tanré, D., Kaufman, Y. J., Herman, M. and Mattoo, S.: Remote sensing of aerosol properties
17 over oceans using the MODIS/EOS spectral radiances, *J. Geophys. Res. Atmos.*, 102(D14),
18 16971-16988, doi:10.1029/96JD03437, 1997.

19 [Torres, O., Bhartia, P. K., Herman, J. R., Ahmad, Z., and Gleason, J.: Derivation of aerosol](#)
20 [properties from a satellite measurements of backscattered ultraviolet radiation: Theoretical](#)
21 [basis, *J. Geophys. Res.*, 103, 17099-17110, 1998.](#)

22 [Torres, O., Tanskanen, A., Veihelman, B., Ahn, C., Braak, R., Bhartia, P. K., Veefkind, P.,](#)
23 [and Levelt, P.: Aerosols and Surface UV Products from OMI Observations: An Overview, *J.*](#)
24 [Geophys. Res., 112, D24S47, doi:10.1029/2007JD008809, 2007.](#)

25 Tsaknakis, G., Papayannis, A., Kokkalis, P., Amiridis, V., Kambezidis, H. D., Mamouri, R.
26 E., Georgoussis, G., and Avdikos, G.: Inter-comparison of lidar and ceilometer retrievals for
27 aerosol and Planetary Boundary Layer profiling over Athens, Greece, *Atmos. Meas. Tech.*, 4,
28 1261-1273, doi:10.5194/amt-4-1261-2011, 2011.

Tyrllis, E. and Lelieveld, J.: Climatology and dynamics of the summer Etesian winds over the Eastern Mediterranean, *J. Atmos. Sci.*, 70, 3374-3396, doi:10.1175/JAS-D-13-035.1, 2013.

Varga, G., Ujvari, G., and Kovacs, J.: Spatiotemporal patterns of Saharan dust outbreaks in the Mediterranean Basin, *Aeolian Res.*, 15, 151-160, doi:10.1016/j.aeolia.2014.06.005, 2014.

Vrekoussis, M., Liakakou, E., Koçak, M., Kubilay, N., Oikonomou, K., Sciare, J. and Mihalopoulos, N.: Seasonal variability of optical properties of aerosols in the Eastern Mediterranean, *Atmos. Environ.*, 39(37), 7083-7094, doi:10.1016/j.atmosenv.2005.08.011, 2005.

Zyrichidou, I., Koukouli, M. E., Balis, D. S., Katragkou, E., Melas, D., Poupkou, A., Kioutsoukis, I., van der A, R., Boersma, F. K., van Roozendaal, M., and Richter, A.: Satellite observations and model simulations of tropospheric NO₂ columns over south-eastern Europe, *Atmos. Chem. Phys.*, 9, 6119-6134, doi:10.5194/acp-9-6119-2009, 2009.

Table 1. Full name, abbreviation, geolocation, host country and type of the 13 AERONET cimel sunphotometer sites used for the validation of MODIS Terra and Aqua Collection 051 observations. The common measurement period of MODIS and AERONET data and the corresponding overpass time of MODIS Terra and Aqua (*Italics*) over each station are also given.

AERONET Station	Lat (°N)	Lon (°E)	Period of study	Country	Type	TERRA overpass	AQUA overpass
ATHENS-NOA (ATH)	37.988	23.775	05/2008-10/2012	Greece	Urban (coastal)	9:23±22min UT	<i>11:32±22min UT</i>
Bucharest Inoe (BUC)	44.348	26.030	07/2007-09/2012	Romania	Sub-urban (coastal)	9:17±24min UT	<i>11:15±20min UT</i>
CUT-TEPAK (CUT)	34.675	33.043	04/2010-12/2012	Cyprus	Urban (coastal)	8:43±25min UT	<i>10:55±25min UT</i>
Eforie (EFO)	44.075	28.632	09/2009/12/2012	Romania	Rural (coastal)	9:09±21min UT	<i>11:04±21min UT</i>
FORTH Crete (FOR)	35.333	25.282	01/2003-08/2011	Greece	Rural (coastal)	9:12±24min UT	<i>11:25±25min UT</i>
IMS-METU-ERDEMLI (IMS)	36.565	34.255	01/2004-01/2012	Turkey	Rural (coastal)	8:39±23min UT	<i>10:48±22min UT</i>
Lecce University (LEC)	40.335	18.111	03/2003-12/2012	Italy	Sub-urban (coastal)	9:44±25min UT	<i>11:49±25min UT</i>
Nes ziona (NES)	31.922	34.789	02/2000-12/2012	Israel	Sub-urban (coastal)	8:38±24min UT	<i>10:44±25min UT</i>
SEDE BOKER (SED)	30.855	34.782	01/2000-04/2012	Israel	Rural (semi-arid)	8:30±27min UT	<i>10:50±25min UT</i>
Sevastopol (SEV)	44.616	33.517	05/2006-12/2012	Ukr.-Crimea	Urban (coastal)	8:51±21min UT	<i>10:40±21min UT</i>
Thessaloniki (THE)	40.630	22.960	09/2005-12/2012	Greece	Urban (coastal)	9:28±25min UT	<i>11:32±22min UT</i>
TUBITAK UZAY Ankara (TUB)	39.891	32.778	12/2009-04/2012	Turkey	Urban (continental)	8:48±26min UT	<i>10:56±24min UT</i>
Xanthi (XAN)	41.147	24.919	01/2008-10/2010	Greece	Rural (coastal)	9:18±25min UT	<i>11:24±21min UT</i>

1
2
3
4
5
6
7
8
9
10
11
12
13
14
15
16
17
18
19
20
21
22
23
24
25
26
27
28
29

Table 2. Results of the comparison of spatially (using a spatial window around each station) and temporally (± 30 min from the MODIS overpass time) collocated MODIS Terra and Aqua (*Italics*) Collection 051 level-2 and AERONET sunphotometric (quadratically interpolated) AOD₅₅₀ observations for the Eastern Mediterranean stations. The algorithms used for the production of the validated MODIS data (DT and DB), the spatial window used for the spatial collocation (25 x 25 km² or 50 x 50 km² window around each station) with the AERONET data, the average MODIS and AERONET AOD₅₅₀ and the corresponding $\pm 1\sigma$ values, the mean difference between them, the normalized mean bias (NMB) and the corresponding root mean squared (RMS) error, the percentage of the collocation points that fall within the expected error (EE) envelope and the pre-launch expected error (pLEE) envelope (Expected Uncertainty - EU envelope for DB data), the correlation coefficient R, the slope a and the intercept of the regression line and the number of the collocation points are given in the table. L10 denotes the use of a collocation window of 50° x 50° as in Levy et al. (2010) while HQ denotes the use of high quality data only.

Alg.	Window	MODIS TERRA <i>MODIS AQUA</i>	AERONET	Mean Diff.	NMB %	RMS err.	in EE %	in pl EE %	R	a	b	Obs
DT	25 km	0.223±0.163	0.200±0.123	0.023±0.106	11.59	0.11	63.28	67.78	0.76	1.007	0.022	6697
<i>DT</i>	<i>25 km</i>	<i>0.247±0.173</i>	<i>0.197±0.121</i>	<i>0.050±0.109</i>	<i>25.18</i>	<i>0.12</i>	<i>57.14</i>	<i>61.87</i>	<i>0.78</i>	<i>1.113</i>	<i>0.027</i>	<i>6283</i>
DT	50 km	0.204±0.152	0.194±0.124	0.010±0.085	5.10	0.09	70.17	74.64	0.83	1.016	0.007	6054
<i>DT</i>	<i>50 km</i>	<i>0.224±0.155</i>	<i>0.194±0.125</i>	<i>0.030±0.088</i>	<i>15.34</i>	<i>0.09</i>	<i>66.76</i>	<i>70.45</i>	<i>0.82</i>	<i>1.018</i>	<i>0.026</i>	<i>5557</i>
DB	25 km	0.226±0.177	0.186±0.128	0.040±0.162	21.38	0.17	-	51.90	0.47	0.657	0.104	2580
<i>DB</i>	<i>25 km</i>	<i>0.242±0.217</i>	<i>0.182±0.118</i>	<i>0.06±0.196</i>	<i>33.03</i>	<i>0.20</i>	-	<i>55.30</i>	<i>0.44</i>	<i>0.815</i>	<i>0.094</i>	<i>5345</i>
DB _{HQ}	25 km	0.229±0.158	0.186±0.132	0.043±0.141	22.82	0.15	-	52.41	0.54	0.651	0.108	498
<i>DB_{HQ}</i>	<i>25 km</i>	<i>0.260±0.220</i>	<i>0.186±0.138</i>	<i>0.074±0.204</i>	<i>39.84</i>	<i>0.22</i>	-	<i>52.34</i>	<i>0.42</i>	<i>0.670</i>	<i>0.136</i>	<i>896</i>

Table 3. AOD₅₅₀ levels, the corresponding $\pm 1\sigma$ values and the number of gridded values used for the calculations over Eastern Mediterranean (EMT), over the land covered part (EML), over the oceanic part and over the 9 sub-regions of Eastern Mediterranean appearing in Fig. 1 based on the MODIS Terra and Aqua (Italics) observations.

Region	MODIS TERRA AOD ₅₅₀	Num. of values	<i>MODIS AQUA</i> <i>AOD₅₅₀</i>	Num. of values
EMT	0.215±0.187	61496654	<i>0.217±0.199</i>	<i>49522934</i>
EML	0.219±0.165	25923766	<i>0.239±0.189</i>	<i>21008713</i>
EMO	0.213±0.201	35572888	<i>0.202±0.205</i>	<i>28514221</i>
NBL	0.183±0.163	5563495	<i>0.187±0.162</i>	<i>3853688</i>
SBL	0.197±0.152	7345829	<i>0.207±0.152</i>	<i>5272449</i>
ANL	0.223±0.146	7948817	<i>0.228±0.148</i>	<i>5539261</i>
NAL	0.282±0.192	5065625	<i>0.306±0.238</i>	<i>6343315</i>
BSO	0.198±0.150	6433951	<i>0.183±0.134</i>	<i>5262438</i>
NWO	0.209±0.162	11645069	<i>0.197±0.154</i>	<i>9231630</i>
SWO	0.226±0.266	6202893	<i>0.223±0.310</i>	<i>4925665</i>
NEO	0.214±0.196	4807910	<i>0.199±0.166</i>	<i>3896554</i>
SEO	0.221±0.236	6483065	<i>0.210±0.239</i>	<i>5197934</i>

1
2
3
4
5
6
7
8
9
10
11
12
13
14
15
16
17
18
19
20
21
22
23
24
25
26
27

Table 4. Relative contribution of anthropogenic aerosols, dust, fine mode natural and marine aerosols to the total AOD_{550} (bold) and the corresponding τ_a , τ_d , τ_n , τ_m levels with their $\pm 1\sigma$ values (in parentheses) over Eastern Mediterranean (EMT), over the land covered part (EML), over the oceanic part and over the 9 sub-regions of Eastern Mediterranean appearing in Fig. 1 based on the MODIS Terra and Aqua (*Italics*) observations. The sum of the aerosol type AODs per region does not necessarily correspond to the total AOD_{550} values appearing in Table 3 as these results were for the total of the days with aerosol retrievals even for days when our aerosol type separation algorithm was not applicable.

Region	Satellite	Contribution to MODIS TERRA/AQUA AOD _{s50}			
		Anthropogenic	Dust	Fine mode natural	Marine
EML	TERRA	52 % (0.112±0.087)	32 % (0.074±0.080)	16 % (0.034±0.026)	-
	AQUA	50 % (0.117±0.093)	35 % (0.090±0.102)	15 % (0.035±0.028)	-
EMO	TERRA	41 % (0.086±0.085)	34 % (0.076±0.185)	-	25 % (0.054±0.018)
	AQUA	40 % (0.079±0.080)	33 % (0.070±0.181)	-	27 % (0.054±0.018)
NBL	TERRA	59 % (0.108±0.101)	23 % (0.042±0.046)	18 % (0.032±0.030)	-
	AQUA	59 % (0.110±0.100)	24 % (0.045±0.047)	17 % (0.033±0.030)	-
SBL	TERRA	55 % (0.109±0.088)	28 % (0.056±0.058)	17 % (0.033±0.026)	-
	AQUA	55 % (0.113±0.088)	29 % (0.060±0.060)	16 % (0.034±0.026)	-
ANL	TERRA	51 % (0.113±0.075)	34 % (0.076±0.068)	15 % (0.034±0.023)	-
	AQUA	50 % (0.114±0.075)	35 % (0.079±0.070)	15 % (0.034±0.023)	-
NAL	TERRA	50 % (0.113±0.083)	35 % (0.083±0.085)	15 % (0.034±0.025)	-
	AQUA	48 % (0.118±0.091)	38 % (0.099±0.108)	14 % (0.035±0.027)	-
BSO	TERRA	53 % (0.108±0.103)	22 % (0.044±0.101)	-	25 % (0.051±0.016)
	AQUA	51 % (0.094±0.087)	22 % (0.042±0.085)	-	27 % (0.051±0.016)
NWO	TERRA	41 % (0.087±0.090)	33 % (0.071±0.142)	-	26 % (0.055±0.020)
	AQUA	40 % (0.079±0.083)	32 % (0.066±0.127)	-	28 % (0.055±0.020)
SWO	TERRA	32 % (0.071±0.070)	42 % (0.097±0.257)	-	26 % (0.058±0.018)
	AQUA	32 % (0.093±0.288)	41 % (0.072±0.080)	-	27 % (0.059±0.018)
NEO	TERRA	48 % (0.098±0.094)	28 % (0.061±0.144)	-	24 % (0.050±0.016)
	AQUA	46 % (0.086±0.082)	28 % (0.057±0.115)	-	26 % (0.050±0.016)
SEO	TERRA	36 % (0.079±0.070)	39 % (0.087±0.224)	-	25 % (0.055±0.016)
	AQUA	36 % (0.075±0.071)	38 % (0.080±0.217)	-	26 % (0.055±0.016)

1
2
3
4
5
6
7
8
9
10
11
12
13
14

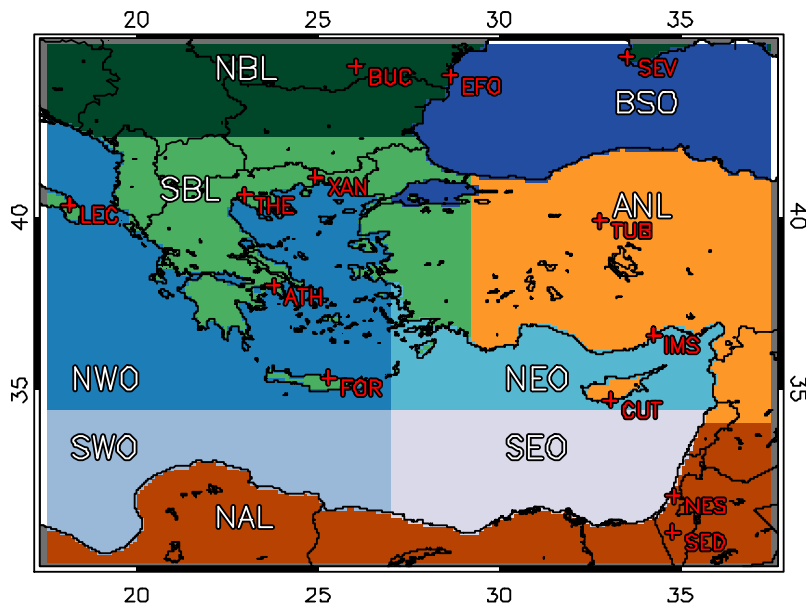
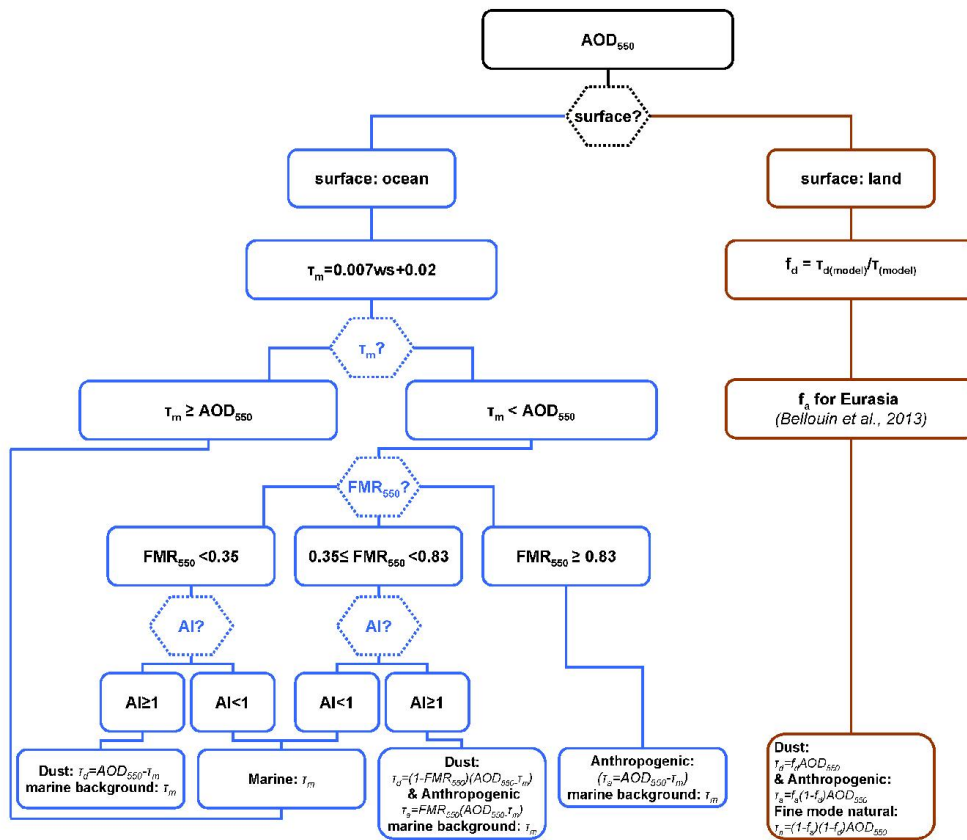

Figure 1. Eastern Mediterranean map with the 9 sub-regions selected for the generalization of our results and the location of the AERONET stations used for the validation of MODIS satellite data. The 9 sub-regions are: NBL (Northern Balkans Land), SBL (Southern Balkans Land), ANL (Anatolia Land), NAL (Northern Africa Land), BSO (Black Sea Oceanic), NWO (North-Western Oceanic), SWO (South-Western Oceanic), NEO (North-Eastern Oceanic) and SEO (South-Eastern Oceanic). The full names and the geolocation of the 13 AERONET stations appearing in the map are available in Table 1.

Formatted: Font color: Light Blue, English (U.K.)



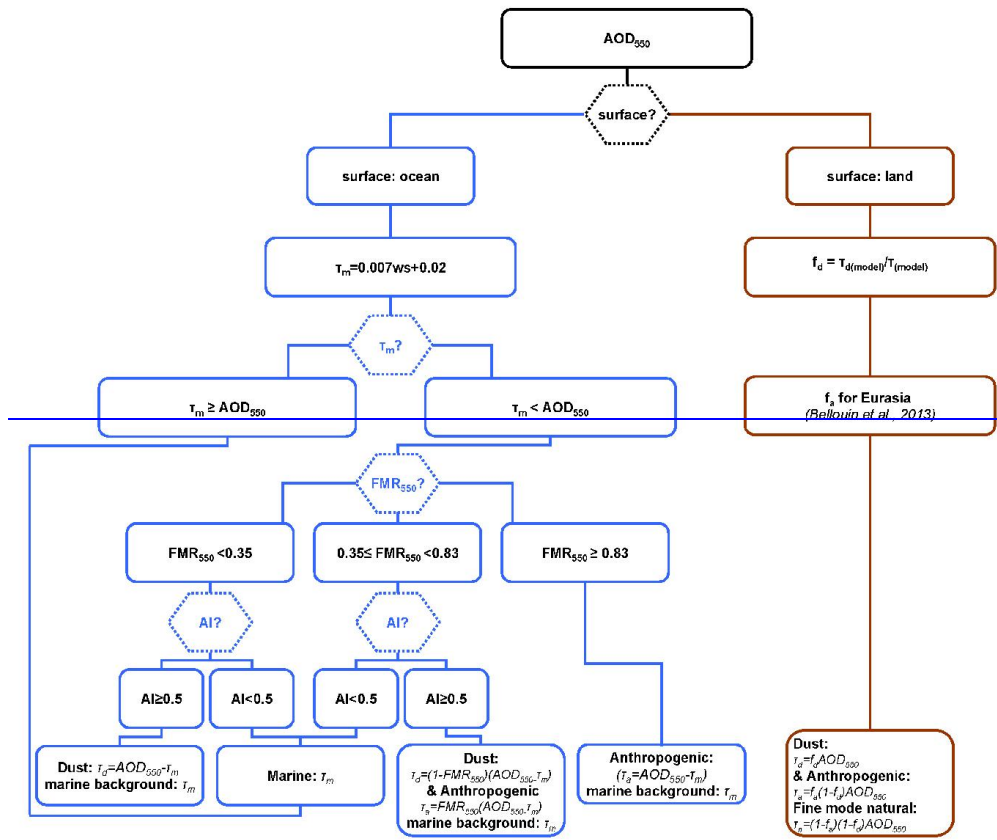
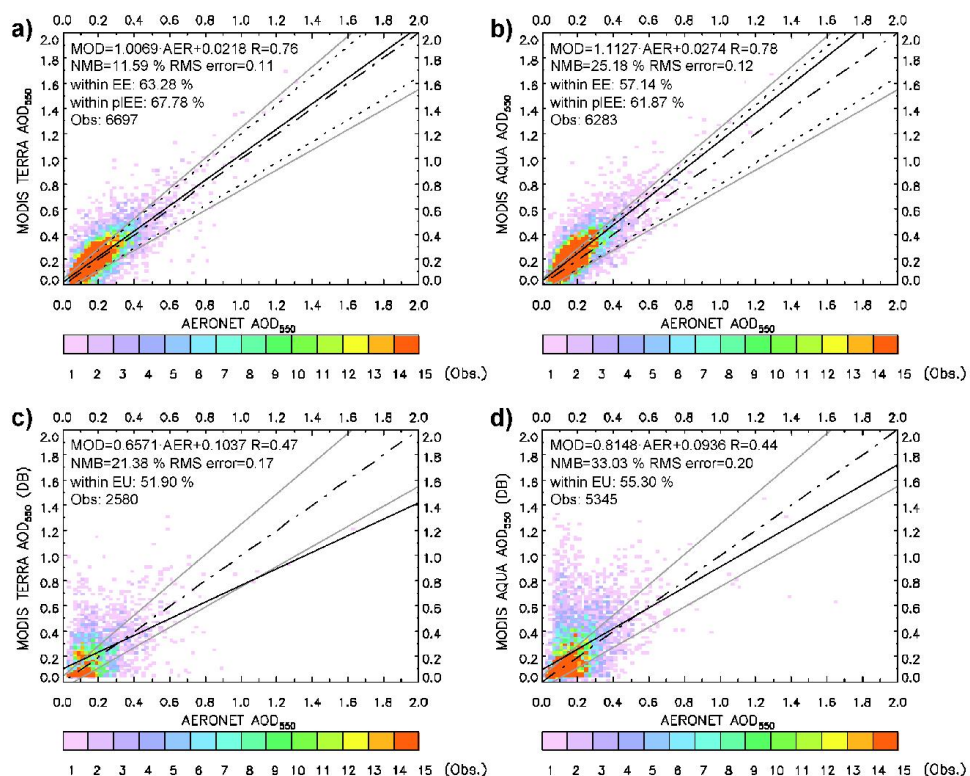

Figure 2. Flowchart with the methodology followed for the calculation of the anthropogenic aerosol, dust and marine aerosol optical depths (τ_a , τ_d and τ_m) over the sea (blue color) and the anthropogenic aerosol, dust and fine mode natural aerosol optical depths (τ_a , τ_d and τ_n) over land (brown color).



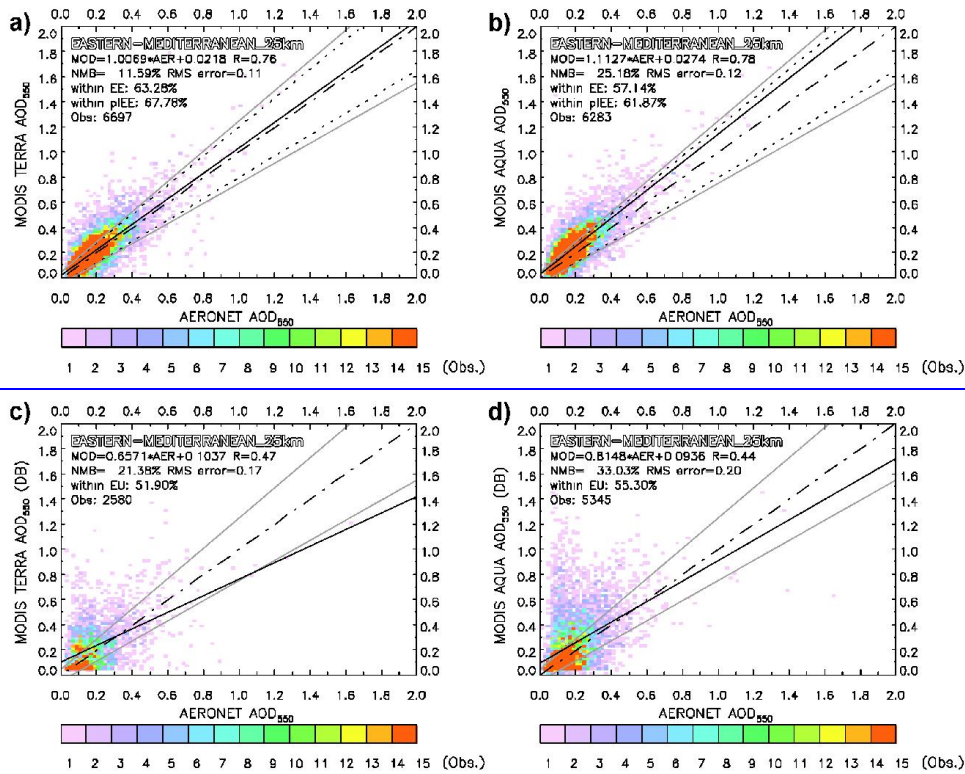

Figure 3. Comparison of spatially (using a 25 x 25 km² window around each station) and temporally (± 30 min from the MODIS overpass time) collocated MODIS Collection 051 level-2 and AERONET sunphotometric (quadratically interpolated) AOD₅₅₀ observations for the Eastern Mediterranean stations: (a) for MODIS Terra DT data, (b) for MODIS Aqua DT data, (c) for MODIS Terra DB data and (d) for MODIS Aqua DB data. The color scale corresponds to the number of MODIS-AERONET collocation points that fall within 0.02 x 0.02 grid boxes. The solid line is the regression line of the MODIS-AERONET observations, the dashed-dotted line is the 1:1 line, the dotted lines represent the expected error (EE) envelope and the grey lines the pre-launch expected error (pLEE) envelope (Expected Uncertainty - EU envelope for DB data). The slope and the intercept of the regression line, the correlation coefficient R, the normalized mean bias (NMB), the root mean squared (RMS) error, the percentage of the collocation points that fall within the EE and pLEE and the number of all the collocation points.

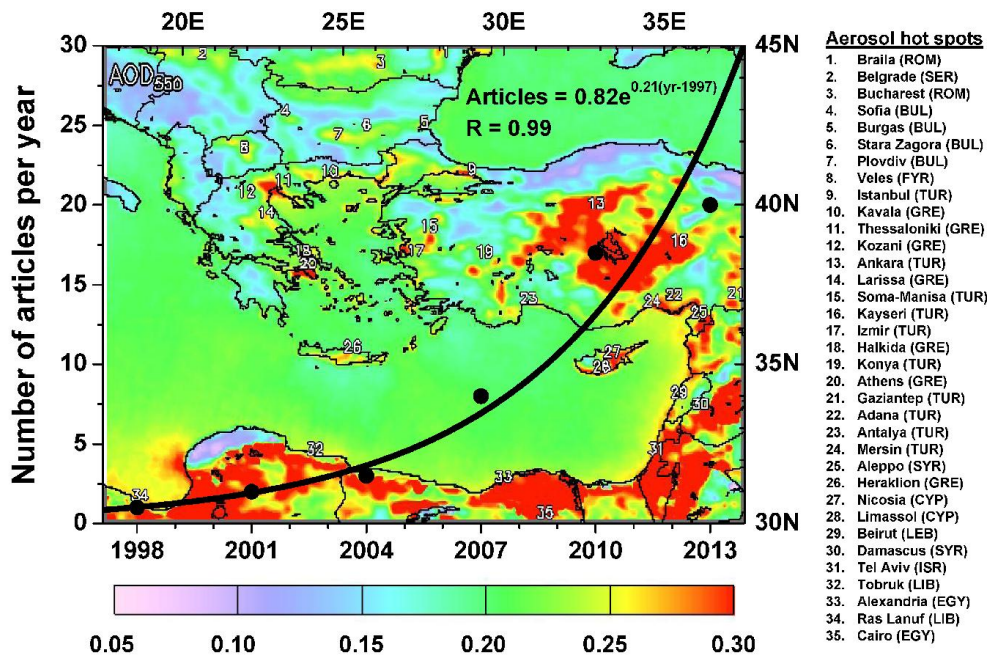

Figure 4. AOD₅₅₀ patterns over Eastern Mediterranean as seen by MODIS Terra during the period 3/2000-12/2012 (3/2000-12/2007 for regions of North Africa covered by DB data only). The colorscale corresponds to the AOD₅₅₀ levels while the top x-axis and the right y-axis correspond to the longitude (°E) and latitude (°N), respectively. The position of 35 aerosol hot spots is marked on the map (numbers from 1 to 35) while the names of the places and the countries where the hot spots are located appear on the right of the map. In the same figure the exponential growth of the number of satellite-based articles focusing on aerosols over the greater Eastern Mediterranean from 1997 to 2014 is shown (black line). The black dots represent the number of articles published within three year intervals. The bottom x-axis and the left y-axis correspond to the years and the number of published articles, respectively. The exponential growth corresponds to a near doubling of the publication rate every 3 years.

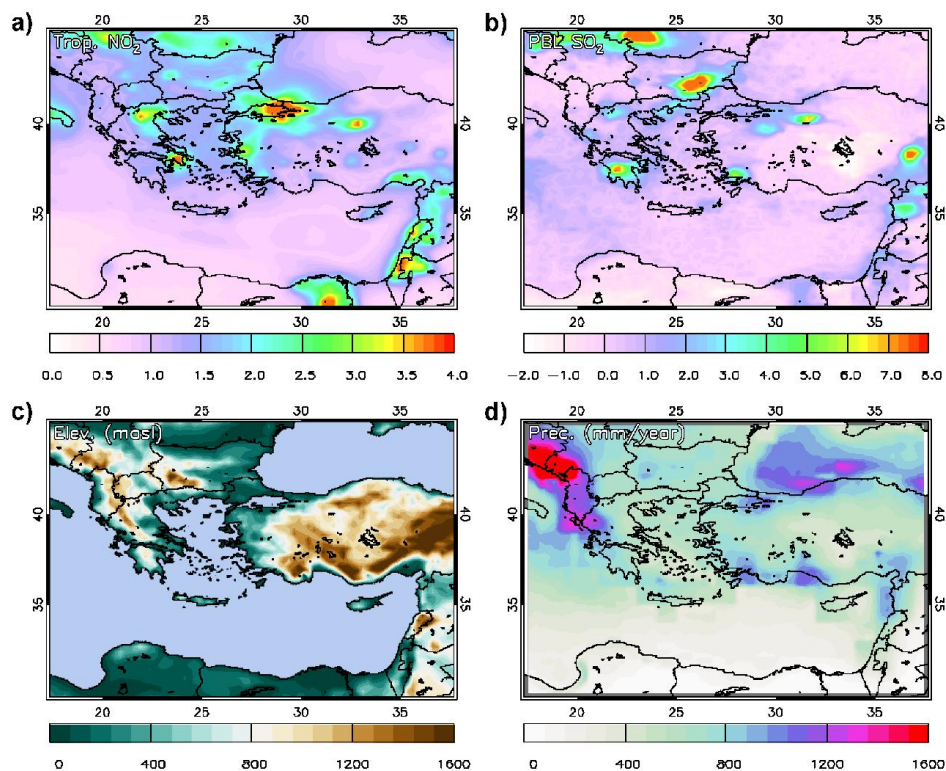

Figure 5. (a) Tropospheric NO₂ levels and (b) Planetary boundary layer SO₂ levels (in 10¹⁵ molecules/cm²) over the Eastern Mediterranean as seen from OMI/AURA (2005-2012), (c) Topography (GTOPO elevation data in meters above sea level) and (d) Annual precipitation levels (in mm/year) from 3B43 TRMM and Other Sources Monthly Rainfall Product (2000-2012).

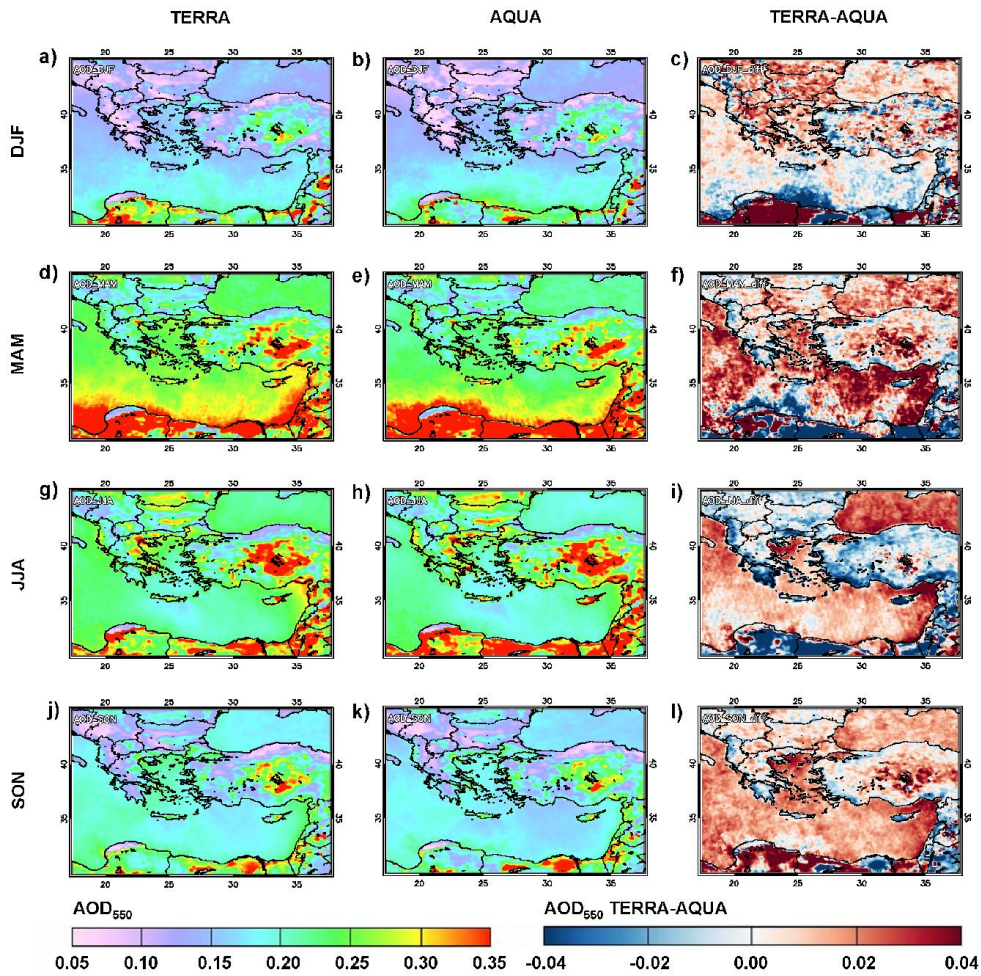
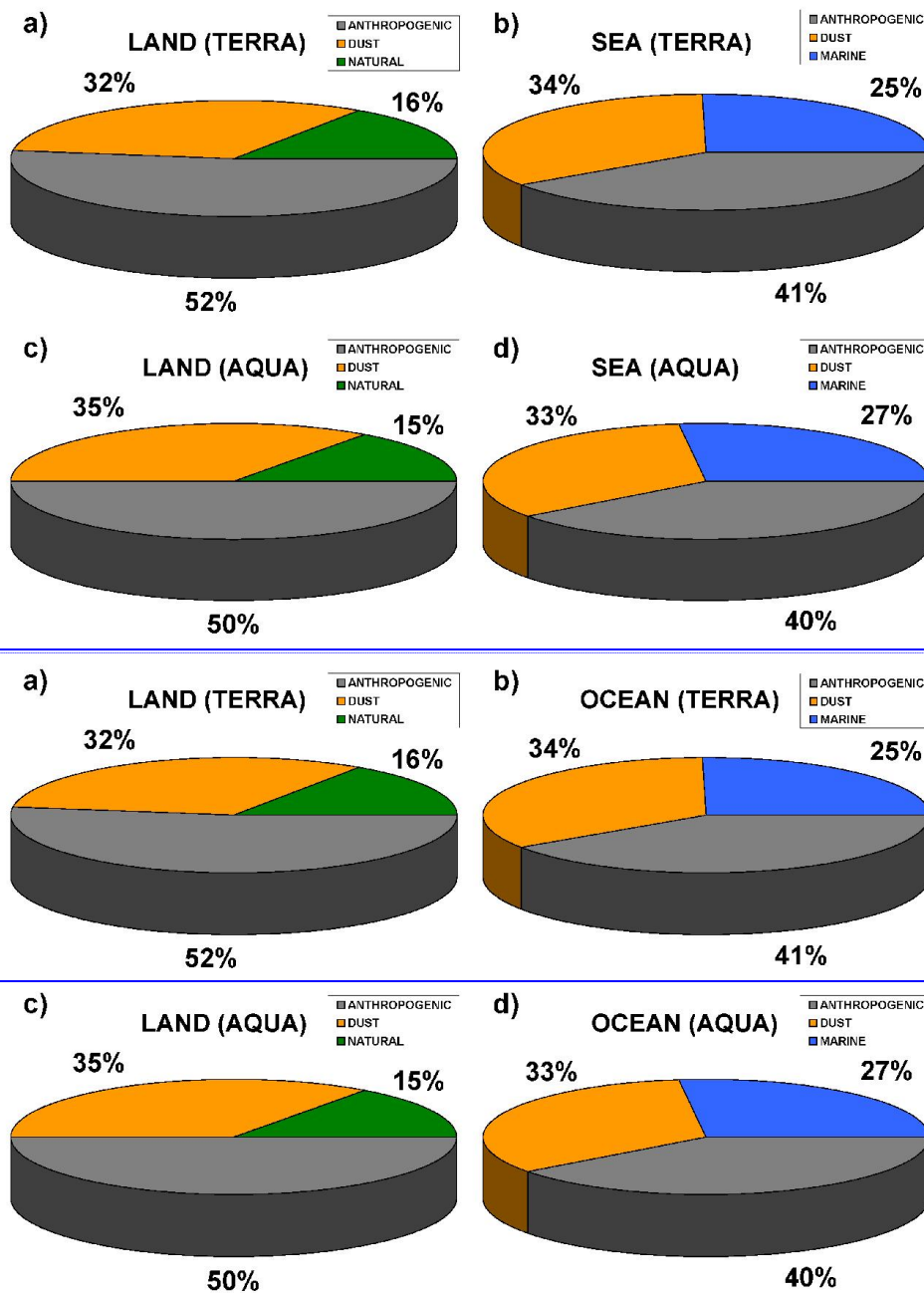

Figure 6. Seasonal AOD₅₅₀ patterns over the Eastern Mediterranean as seen by MODIS Terra (left column) during the period 3/2000-12/2012 (3/2000-12/2007 for regions of North Africa covered by DB data only) and MODIS Aqua (middle column) during the period 7/2002-12/2012. The differences between MODIS Terra and Aqua AOD₅₅₀ on a seasonal basis appear on the right column.



Formatted: Font color: Light Blue, English (U.K.)

Figure 7. Relative contribution of anthropogenic aerosols, dust and fine mode natural aerosols to the total AOD₅₅₀ over the land covered part of Eastern Mediterranean based on MODIS Terra (a) and MODIS Aqua (c) observations and relative contribution of anthropogenic aerosols, dust and marine aerosols to the total AOD₅₅₀ over the sea covered part of Eastern Mediterranean based on MODIS Terra (b) and MODIS Aqua (d) observations.

1 anthropogenic aerosols, dust and marine aerosols to the total AOD₅₅₀ over the oceanic part of
2 Eastern Mediterranean based on MODIS Terra (b) and MODIS Aqua (d) observations.

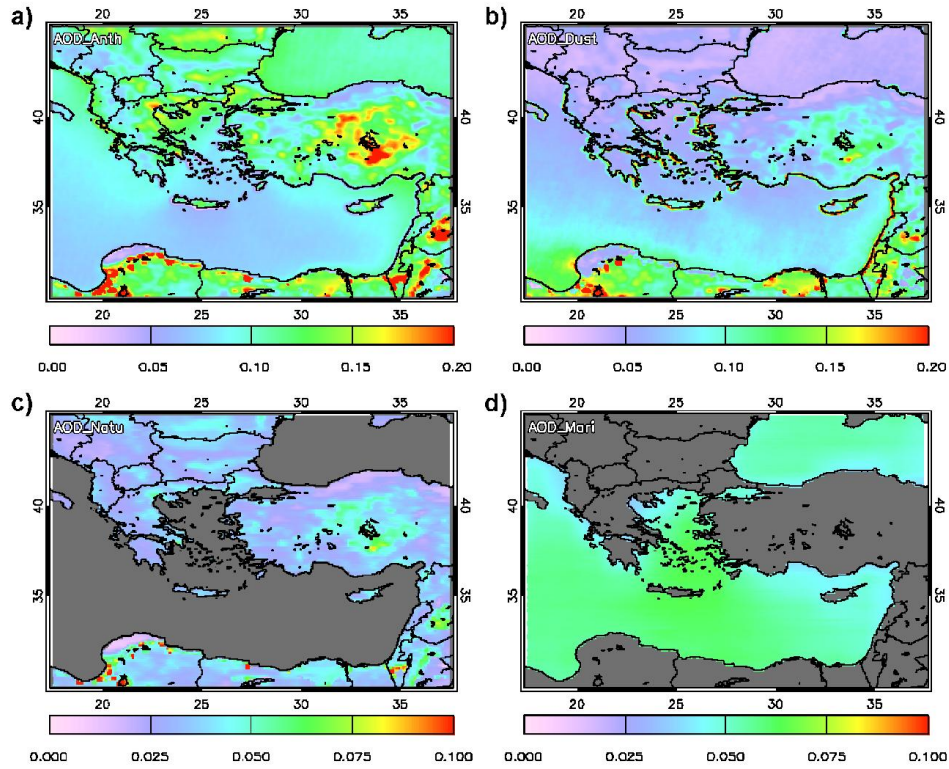

3
4
5 **Figure 8.** (a) Anthropogenic aerosol (τ_a), (b) dust (τ_d), (c) fine mode natural aerosol (τ_n) and
6 (d) marine aerosol (τ_m) patterns over the Eastern Mediterranean based on MODIS Terra
7 observations during the period 3/2000-12/2012 (3/2000-12/2007 for regions of North Africa
8 covered by DB data only).

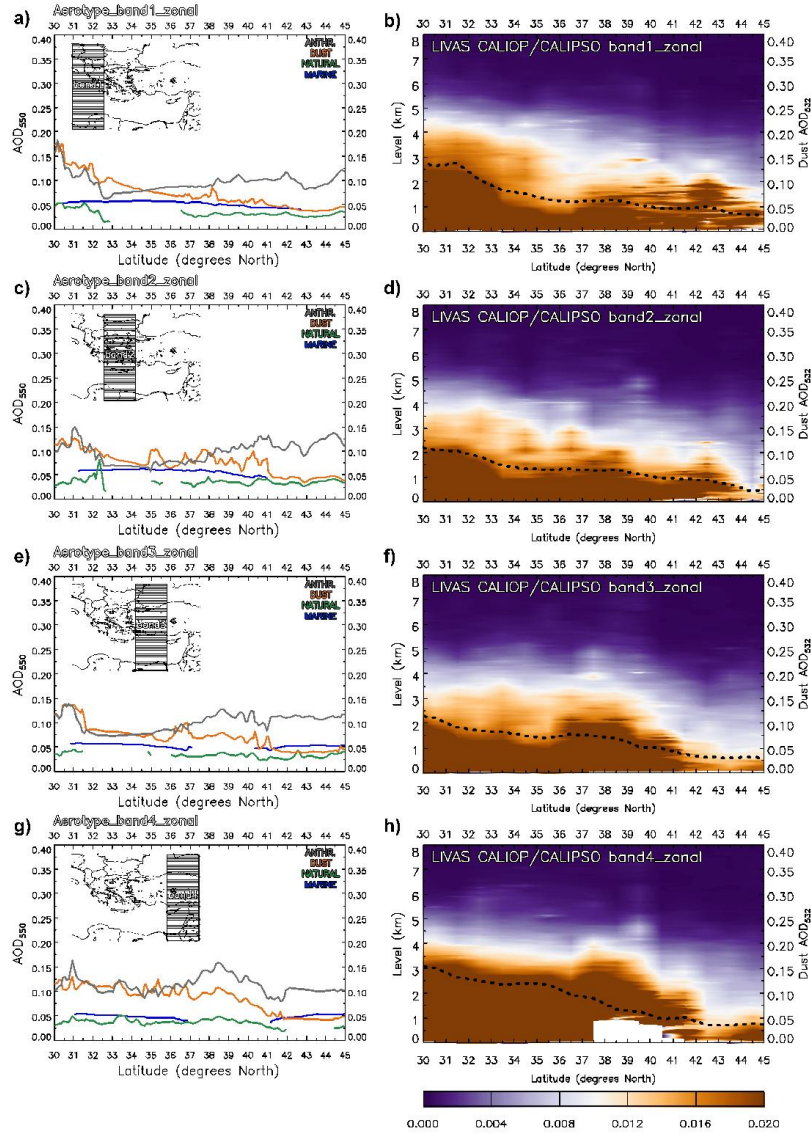
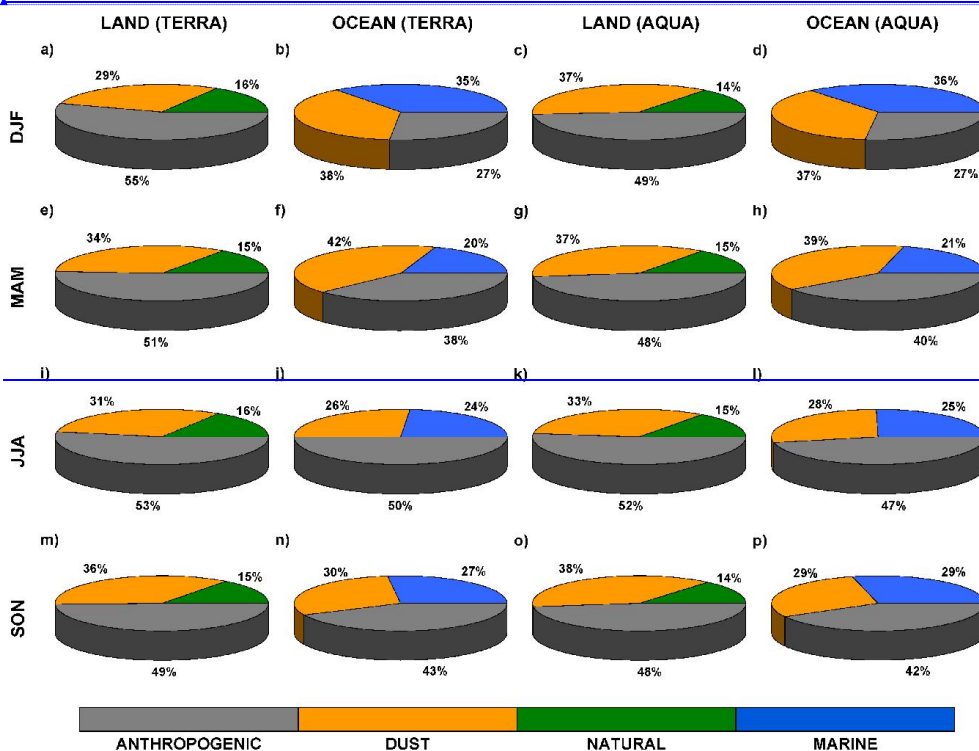
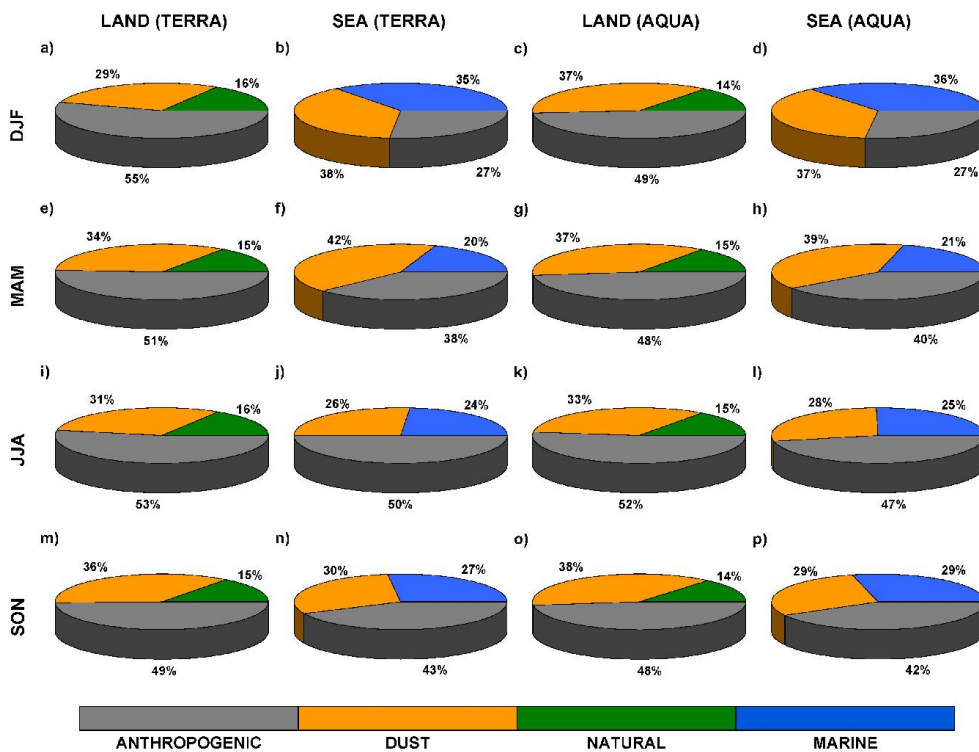
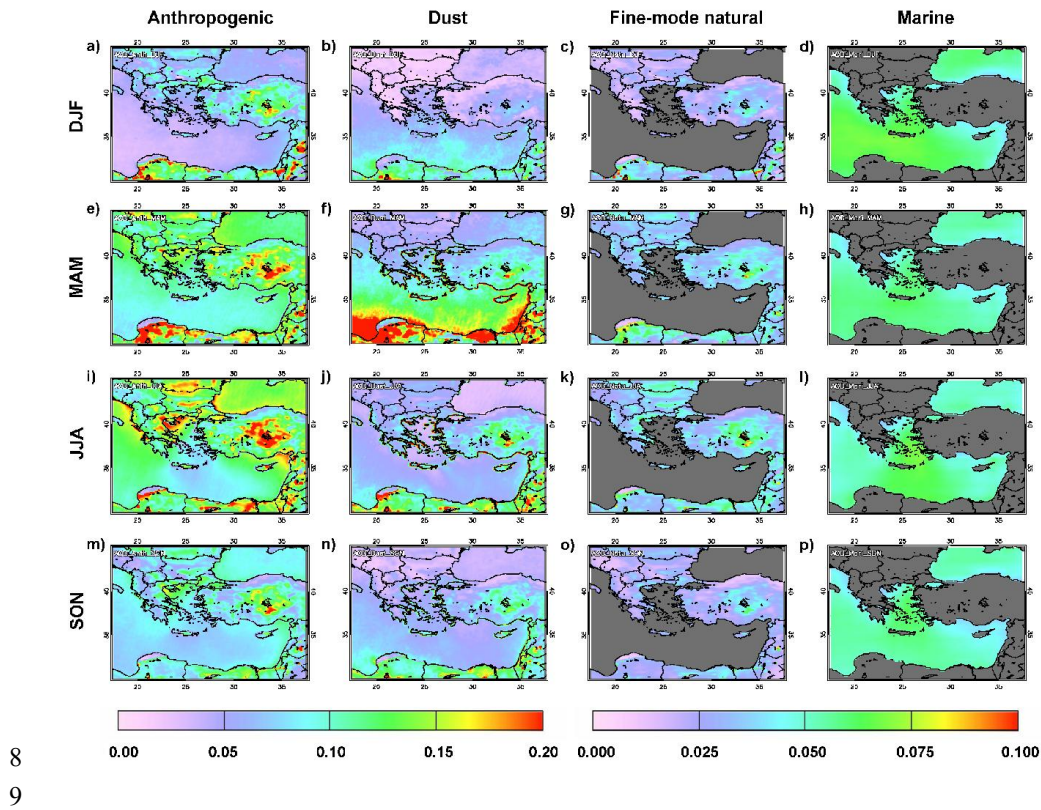

Figure 9. Left column: Latitudinal variability of anthropogenic aerosols (τ_a), dust (τ_d), fine mode natural aerosols (τ_n) and marine aerosols (τ_m) for four 5-degree longitudinal bands (see embedded maps) covering Eastern Mediterranean based on MODIS Terra observations. Right column: Latitudinal variability of dust extinction coefficients at 532 nm in km^{-1} (colorscale corresponds to the extinction coefficients and left y-axis to the atmospheric levels) and dust aerosol optical depth at 532 nm (dotted line corresponding to the right-y-axis) for the same four bands from LIVAS CALIOP/CALIPSO observations.

Formatted: Font color: Light Blue,
English (U.K.)



1
2 **Figure 10.** Seasonal relative contribution of anthropogenic aerosols, dust and fine mode
3 natural aerosols to the total AOD₅₅₀ over the land covered part of Eastern Mediterranean
4 based on MODIS Terra (a, e, i, m) and MODIS Aqua (c, g, k, o) observations and seasonal
5 relative contribution of anthropogenic aerosols, dust and marine aerosols to the total AOD₅₅₀
6 over the oceanic part of Eastern Mediterranean based on MODIS Terra (b, f, j, n) and MODIS
7 Aqua (d, h, l, p) observations.



8
9
10 **Figure 11.** Seasonal (a, e, i, m) anthropogenic aerosol (τ_a), (b, f, j, n) dust (τ_d), (c, g, k, o) fine
11 mode natural aerosol (τ_n) and (d, h, l, p) marine aerosol (τ_m) patterns over the Eastern
12 Mediterranean based on MODIS Terra observations during the period 3/2000-12/2012
13 (3/2000-12/2007 for regions of North Africa covered by DB data only).

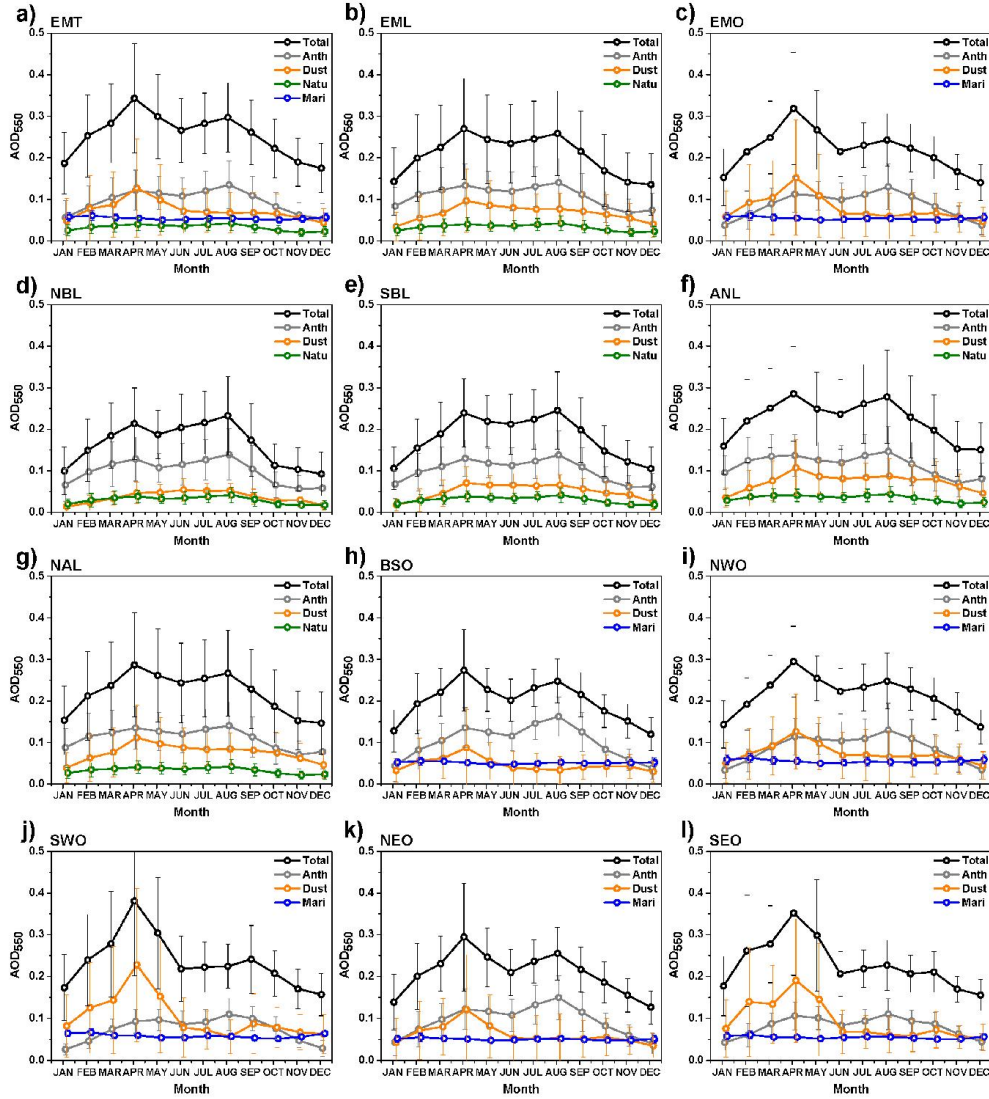

Figure 12. Seasonal variability of anthropogenic aerosols (τ_a), dust (τ_d), fine mode natural aerosols (τ_n) and marine aerosols (τ_m) over Eastern Mediterranean (EMT), over the land covered part (EML), over the oceanic part (EMO) and over the 9 sub-regions of the Eastern Mediterranean appearing in Fig. 1 based on MODIS Terra observations. The error bars represent the $\pm 1\sigma$ values calculated from monthly gridded data.