

acp-2016-1178 : “Origin and variability of volatile organic compounds observed at an Eastern Mediterranean background site (Cyprus)”

The article presents an extremely thorough and comprehensive overview of the field site on the Island of Cyprus. It details the analytical methods and instruments used; describes the chemical and broad aerosol composition; identifies the most likely sources of the pollutants observed; and describes the observations in the broader context of the “Mediterranean region”. It provides a very good description of the site for anyone wishing to make observations in this region. The article, however, is (inevitably) very long and I fear that some of the impact of the paper may be lost due to its length. That said, this is no reason to exclude the paper from publication and so I recommend that it be published subject to the authors addressing the following comments.

Authors’ Responses to Referee #1

We would like to thank the Referee #1 for her/his general feedback and each of her/his useful comments/questions for improving the quality of this manuscript. All comments addressed by both reviewers have been taken into account in the preparation of the revised version of the manuscript. In this respect, several figures were notably modified included in the supplementary. Please note that figures numbers are now different in this new version.

In the present document, authors’ answers to the specific comments addressed by Referee #1 are mentioned in **blue**, while changes made to the revised manuscript are shown in *italic*.

1/Specific comments:

1.1/ A wide range of VOCs are reported from the site and yet 1,3-butadiene a commonly reported anthropogenic compound which fits within the range of VOCs covered by the instruments used (and has important health and atmospheric chemistry impacts) does not appear to be reported. It would likely be of interest to many others in the field. Could this be included or were problems encountered for measurement of this compound?

1,3-butadiene was a targeted species in this study considering its impacts as already mentioned by reviewer #1. Calibrations were performed using a standard gas mixture containing 30 hydrocarbon species, including 1,3-butadiene, at a concentration level of 4 ppb certified by NPL (National Physical Laboratory, Teddington, Middlesex, UK). These species are recommended by the directive 2002/3/CE (12/02/02). 1,3-butadiene retention time and coefficient response were hence determined. However, 1,3-butadiene measured at CAO was most of the time below its detection limit and up to 0.09 $\mu\text{g.m}^{-3}$. This information is now included in the manuscript (Sect. I-5 in the supplement).

1.2/ Some of the VOCs reported here are unsaturated compounds which are known to be highly reactive to ozone. There are known potential interferences caused when measuring these compounds in the atmosphere with GC systems. Were any measures taken to remove the ozone from the samples? If not, were the additional uncertainties

resulting from ozone reactions considered here? Perhaps inclusion of a short discussion of these issues could be added?

We didn't use any ozone scrubber for on-line measurements. However, as recommended by Detournay et al. (2011), different ozone scrubbers were used during the sampling of off-line measurements presented in section 2.2.1 in order to prevent any ozonolysis of the measured compounds. A KI ozone scrubber was installed upstream of the sampling onto DNPH cartridges, while a MnO₂ ozone scrubber was used for the multi-sorbent cartridges.

In addition to their on-line measurements, α -pinene and acetaldehyde were also measured by off-line techniques. α -Pinene was collected by multi-sorbent cartridges, analyzed after by GC-FID, while acetaldehyde was sampled on DNPH cartridges, analyzed after by HPLC-UV. α -Pinene and acetaldehyde were hence chosen to see the potential influence of ozone on on-line measurement by the cross-checking of the results during the field campaign. Correlation between on-line and off-line measurements of α -pinene and acetaldehyde concentrations displayed good determination coefficients (r : 0.83 and 0.90 for α -pinene and acetaldehyde, respectively). The slope is also close to one for both compounds (1.10 and 1.16 for α -pinene and acetaldehyde, respectively). As α -pinene and acetaldehyde on-line and off-line measurements have shown similar levels and variations, we think that potential interferences of ozone caused on VOCs measurements with GC systems were potentially limited in this study.

Correction applied in the revised manuscript:

Page 8, lines 15 – 26: **"VOCs intercomparison:**

[...] The sum of pines measured by the GC-FID was compared to the (non speciated) monoterpenes measured by PTR-MS, yielding the same variability and consistent ranges of concentrations (r : 0.92 and slope: 0.96). The same conclusion was obtained for α -pinene, measured by GC-FID and off-line technique, and acetaldehyde, measured by PTR-MS and off-line technique. Correlation between on-line and off-line measurements of α -pinene and acetaldehyde concentrations displayed good determination coefficients (r : 0.83 and 0.90 for α -pinene and acetaldehyde, respectively). The slope is also close to one for both compounds (1.10 and 1.16 for α -pinene and acetaldehyde, respectively). Note that, no ozone scrubber was applied on GC systems to prevent any ozonolysis of the measured compounds. However, different ozone scrubbers were used during the sampling of off-line measurements as recommended by Detournay et al. (2011). The consistency of on-line measurements of α -pinene and acetaldehyde with off-line ones, in term of levels range and variation, ensured a limited interference of VOCs reaction with ozone on results derived from GC measurements.

As a result, recovery of the different techniques, regular quality checks and uncertainty determination approach have allowed to provide a good robustness of the dataset."

1.3/ The PMF analyses show a couple of gaps in the time-series around the 10th and 21st March (Figures 8, 14, 17 and 19). I may have missed it in the text, but the authors should confirm that this due to a loss of data (assuming it is) rather than being unable to assign these periods to any of the 6 factors identified.

Figure SI-1 in the supplement shows the period when each gas, aerosol and meteorological instrument was operating. As assumed by reviewer #1, gaps of 9-10 and 21 March were due to a loss of data of Chromatrap and of PTR-QMS, respectively. To run PMF, one needs to avoid any missing data. Rather than reconstructing VOC variations of these two days of missing data (which would have led to higher uncertainties on that days), the authors have preferred to select, as inputs of the PMF model, only the atmospheric data points when all the on-line VOCs instruments were available. The final chemical database consisted of 1,179 atmospheric data points which are sufficiently consequent to ensure robustness of the results.

1.4/ Some of the differences described when comparing the PMF analyses from different site in the region appear to be (possibly) explained by differences in how the compounds were apportioned. Early in the manuscript the authors describe how (paraphrasing) the PMF analysis was tuned to give optimal results for this site over this measurement period and presumably Michoud et al. have done similar for that study. Perhaps the only real way to make a valid comparison between the PMF results for the region would be to merge/re-assign the PMF factors to fit both sites? I can see that this may not be suitable for local pollution events, but would perhaps better describe the main factors affecting the “Mediterranean region”. I don’t expect the authors to actually do this here, but they could perhaps summarize the possible benefits and drawbacks of such a study.

Few studies were dedicated to source apportionment of VOCs observed at remote/background sites and only two studies were performed at Mediterranean sites remote/background sites (Michoud et al. 2017 and this study). Additionally, only few of these studies included OVOC measurements. PMF studies performed at urban sites can be supported by near-field measurements having the fingerprint of specific source (e. g. Baudic et al. 2016). In remote/rural environments, VOCs result from direct emissions, chemistry, transport and mixing and therefore each individual factor cannot be attributed exclusively to one source category making potentially more difficult the interpretation of the result. Moreover, PMF analyses can be sensitive to the number of species included in the dataset, the instrumentation deployed, the time resolution of measurements, uncertainties of each measurement, the duration of the field campaign, period/season, but also the site typology. These parameters can potentially explain why some differences were observed in how the compounds were apportioned in the two PMF analyses, compared in Sect. 4.2.1 of the manuscript (Michoud et al. 2017 and this study).

Given the complexity of PMF analysis at remote/rural environments and in order to better characterize the sources of VOCs impacting each receptor site, two PMF analyses were willingly performed independently. We have chosen to not constrain the PMF factors to fit with Michoud et al. 2017 work to not take the risk to miss any important VOCs source specifically observed at CAO station.

Nevertheless, now that the VOCs sources impacting the CAO station were clearly characterized, the comparison with PMF analysis of Michoud et al 2017 show some common features, which could justify a general approach. Indeed, we have noticed that the classification of factors at both sites was linked to the difference in the sources

typology (biogenic vs anthropogenic) and/or the lifetime of compounds (short-lived, medium-lived and long-lived). Anthropogenic PMF factors were separated according to the lifetime of compounds which composed them, suggesting a homogeneity phenomenon on the entire basin, despite the different number of species of the two datasets.

In a future study, and following the idea of reviewer #1, it could be interesting to constrain some PMF factors (the ones relevant for larger scales than the local one) for a more comprehensive comparison of the VOCs sources impacting the Western and the Eastern Mediterranean. Nevertheless, we note that such a study would need an important step of data homogenization and preparation (selection of the common species, selection of factors to be constrained and associated reference profile...). As this idea goes beyond the scope of this paper, we have not discussed this point in the manuscript.

2/Technical comments/corrections:

2.1/ Page 2, line 29: “A robust tool to identify emission sources is Positive Matrix Factorization (PMF - Paatero, 1997; Paatero and Tapper, 1994) is one of the various tools developed to identify emission sources. Over the last decade ...”

Should read something like: “A robust tool to identify emission sources is Positive Matrix Factorization (PMF - Paatero, 1997; Paatero and Tapper, 1994). Over the last Decade ...”

Correction applied in the revised manuscript (Page 2, lines 19 – 20): “*A robust tool to identify emission sources is Positive Matrix Factorization (PMF - Paatero, 1997; Paatero and Tapper, 1994).*”

2.2/ Page 3, line 22: “... and especially its evolution ...” Should read: “... and especially their evolution ...”

Correction applied in the revised manuscript (Page 3, lines 6 – 7): “*It is, therefore, essential to understand the sources and fate of VOCs in the atmosphere, and especially their evolution during long-range transport.*”

2.3/ Page 3, line 24: “Affected by important pollution sources, the Mediterranean is a sensitive region affected by both particulate and gaseous pollutants.” Should read something like: “The Mediterranean is a sensitive region affected by both particulate and gaseous pollutants.”

Correction applied in the revised manuscript (Page 3, line 8): “*The Mediterranean is a sensitive region affected by both particulate and gaseous pollutants.*”

2.4/ Page 4, line 17: “... (geographical origin, fast/low transport) ...” Should read: “... (geographical origin, fast/slow transport) ...”

Correction applied in the revised manuscript (Page 3, lines 32 - 34): *"The period under investigation offered contrasted conditions in terms of air mass transport (geographical origin, fast/slow transport) and weather (temperature, humidity, precipitations...)."*

2.5/ Page 4, line 19: "It is ideally located, close from the coast" Should read: "It is ideally located, close to the coast"

Correction applied in the revised manuscript (Page 4, lines 1 - 2): "It is ideally located, close to the coast and far from major Cypriot anthropogenic areas."

2.6/ Page 4, line 23: "Our study performed in the Eastern Mediterranean will therefore offer a unique opportunity to provide a comprehensive characterization of VOCs for the entire Mediterranean." This is a very grand statement and, I would suggest, is overstating the robustness of the study somewhat. Perhaps "detailed" rather than "comprehensive" would be more accurate?

Correction applied in the revised manuscript (Page 4, lines 5 - 6): *"Our study will therefore offer a unique opportunity to characterize VOCs in the Eastern Mediterranean."*

2.7/ Page 4, line 30: "... performed at an another background site of ..." Should read: "... performed at another background site of ..."

Correction applied in the revised manuscript (Page 4, lines 10 - 11): *"Then, in Sect. 4.1, we compare VOCs concentrations measured during this intensive field campaign with previous measurements performed at another background site of Cyprus ..."*

2.8/ Page 5, line 12: "... European Research Infrastructure fir the observation of ..." Should read: "... European Research Infrastructure for the observation of ..."

The typo was corrected in the revised manuscript (Page 4, line 25).

2.9/ Page 5, line 17: "... more than 35 km of main Cypriot agglomerations, with very poor influences of these anthropogenic emission areas." Do the authors mean "limited influences"?

The authors mean "limited influences" to insist on the typology of the sampling site.

Correction applied in the revised manuscript (Page 4, lines 29 - 31): *"The station is located in the central area of the island about 20 km from the coast and more than 35 km of main Cypriot agglomerations, with limited influences of these anthropogenic emission areas."*

2.10/ Page 6, line 2: "AirmoVOC C6-C12, the measurement of C6-C10 hydrocarbons"

Why were measurements not made up to C12? Perhaps a statement could be made in the text for clarity here?

The instrument is called AirmoVOC C6-C12 since measurement of VOCs from hexane to dodecane was ensured by the manufacturer Chromatotec. However, heavier compounds of the NPL standard were C₁₀ hydrocarbons and hence AirmoVOC C6-C12 measurements were not made up to C₁₂ hydrocarbons. Note that, dodecane was measured by off-line technique and its concentrations were of 0.02 µg.m⁻³ on average. For clarity, the name C6C12 has now been removed in the revised manuscript.

Correction applied in the revised manuscript (Page 5, lines 13 - 14): *"The first analyzer, ChromaTrap, was used for the measurement of C₂-C₆ hydrocarbons (alkanes, alkenes and alkynes) and the second, AirmoVOC, for the measurement of C₆-C₁₀ hydrocarbons (alkanes, monoterpenes and aromatic compounds)."*

2.11/ Page 13, line 21: "The most favorable conditions for high levels of VOCs (high temperatures, clear skies and low winds) were ..."

I disagree with this statement as it is written. Warmer temperatures may lead to greater emissions from biogenic and also evaporative sources, however emissions from heating sources etc are normally observed to decrease. Warmer conditions are also commonly associated with greater boundary layer height leading to lower concentrations.

Can the authors re-phrase this for improved clarity?

The authors decided only to discuss here of the best conditions to observe high biogenic VOCs emissions since, at this point of the paper, anthropogenic sources observed at CAO are not yet identified.

Correction applied in the revised manuscript (Page 13, lines 9 - 10): *"The most favorable conditions for high biogenic VOCs emissions (high temperatures, clear skies and low winds) were observed from 8 to 10 March and from 25 to 27 March."*

2.12/ Page 13, line 23: "... and rainy periods may participate to a larger development of vegetation." I suggest changing "participate" to "contribute"

Correction applied in the revised manuscript (Page 13, lines 10 - 12): *"Some rough-weather days, characterized by lower temperatures, heavy rain and strong winds also occurred (11 – 14 March, 20 – 22 March and 28 March) and rainy periods may contribute to a larger development of vegetation."*

2.13/ Page 16, line 10: "... elevated during nighttime than during the daytime." Should read: "... elevated during nighttime compared with daytime."

Correction applied in the revised manuscript (Page 15, lines 27 - 28): *"Surprisingly, α -pinene concentrations were elevated during nighttime compared with daytime."*

2.14/ Page 16, line 14: "... low removal processes ..." Should this read: "... slow removal processes ..." or "... limited removal processes ..."?

Correction applied in the revised manuscript (Page 15, lines 30 - 31): *“These nocturnal maxima were enhanced by the shallow nocturnal boundary layer, and the slow removal processes (i. e. low concentrations of oxidizing species) leading to higher concentrations.”*

2.15/ Page 17, line 26: “Note that, South-Southwest wind directions were mainly encountered during nighttime”

Could it be that the profile observed for this factor is simply dictated by the wind direction rather than a change in local emissions? Perhaps an added comment here would help to clarify?

We agree with the reviewer that prevailing winds from South-Southwest (region of pine and oak forest) during the night can partly explain the high values of monoterpenes measured during the night. Nevertheless, this was not the only factor and we have noticed that monoterpenes variation was also dependent on vegetation type, and removal processes:

- The monoterpenes average diurnal patterns indicated that their emissions were solely dependent on temperature (Laothawornkitkul et al., 2009) and lower, but still significant emissions occurred throughout the night. This pattern was attributed to nocturnal emissions from monoterpenes storing plants from the understorey vegetation (Niinemet et al., 2004; Laothawornkitkul et al., 2009; Schurgers et al., 2009).
- These nocturnal maxima were also enhanced by the low removal processes (i.e. low concentrations of oxidizing species) and the shallow nocturnal boundary layer.

Correction applied in the revised manuscript (Page 17, lines 9 - 18): *“The diurnal profile of factor 1 exhibits higher contributions during nighttime, 18 h – 5 h LT (local time) (in agreement with the diurnal variability of α -pinene investigated in Sect. 3.4.2) and CPF analysis localizes this source in the South and Southwest directions from the sampling site, that were mainly encountered during nighttime (Sect. SI-3 in the supplement)”. In these directions, the area corresponds to pines and/or oaks forests (Sect. SI-6 in the supplement - Fall, 2012), known as high emitters of pinenes but also OVOCs (e.g. acetone, Janson and de Serves, 2001). As a result, air masses observed at CAO during nighttime were enriched during transport over oak and pine forests with biogenic nocturnal emissions from plants with BVOCs storage compartments like coniferous species (Laothawornkitkul et al., 2009; Niinemet et al., 2004). These nocturnal maxima were also enhanced by the low removal processes (i.e. low concentrations of oxidizing species) and the shallow nocturnal boundary layer.”*

References:

Fall, P. L.: Modern vegetation, pollen and climate relationships on the Mediterranean island of Cyprus, Rev. Palaeobot. Palynol., 185, 79–92, doi:10.1016/j.revpalbo.2012.08.002, 2012.

Janson, R. and de Serves, C.: Acetone and monoterpene emissions from the boreal forest in northern Europe, Atmos. Environ., 35(27), 4629–4637, doi:10.1016/S1352-2310(01)00160-1, 2001.

Laothawornkitkul, J., Taylor, J. E., Paul, N. D. and Hewitt, C. N.: Biogenic volatile organic compounds in the Earth system, *New Phytol.*, 183(1), 27–51, doi:10.1111/j.1469-8137.2009.02859.x, 2009.

Niinemets, Ü., Loreto, F. and Reichstein, M.: Physiological and physicochemical controls on foliar volatile organic compound emissions, *Trends Plant Sci.*, 9(4), 180–186, doi:10.1016/j.tplants.2004.02.006, 2004.

Schurgers, G., Arneth, A., Holzinger, R. and Goldstein, A. H.: Process-based modelling of biogenic monoterpene emissions combining production and release from storage, *Atmos Chem Phys*, 9(10), 3409–3423, doi:10.5194/acp-9-3409-2009, 2009.

2.16/ Page 18, lines 13 - 29: This section is should be re-written for clarity.

I think the main point of this paragraph is that for two specific periods (when the air mass was originating from the southwest) factors 3, 4 and 5 (and other combustion tracers) were all well-correlated. The reason for this was the sizeable distance travelled from the source region and so would adversely affect the PMF analysis results. Hence, these periods were omitted from the subsequent analyses.

Following reviewer's suggestions, we have made efforts to re-write a revised version of the paragraph for clarity. In the revised manuscript, it now reads (Page 18, lines 6 - 21): *"Firstly, we note that these three anthropogenic factors showed enhanced contributions and similar variations during the periods when the station was influenced by air-masses imported from Southwest Asia (i. e. 6 to 12 March and from 26 to 29 March). These periods were also associated with enhanced levels of the anthropogenic compounds investigated in Sect. 3.4.1 but also C₆-C₁₄ alkanes and fossil fuel combustion tracers (CO, NO₂ and BC). These indications suggest that anthropogenic VOCs were potentially of the same origin when the station was influenced by air masses from Southwest Asia and this independently of their specific sources. To determine the potential origin of these anthropogenic events observed at CAO, the CF results, concerning the factor contributions associated to Southwest Asian air masses alone (SI-7 in the supplement), were investigated. These results pinpoint the Southeast coasts of Turkey as potential origin of these anthropogenic events observed at CAO. This region corresponds to densely populated areas of Turkey (including Adana and Gaziantep, with more than 1.6 million of inhabitants, the fifth and the sixth most densely populated cities in Turkey, respectively) with expected high anthropogenic emissions due to intense industrial and maritime activities (e.g. the seaport of Mersin) and a dense road network. As a conclusion, Southwest Asian air masses were associated with higher contributions of the three primary anthropogenic VOCs factors. Therefore, to study more specifically each of these three anthropogenic factors and their additional local/regional origins, they will be investigated in the rest of this section omitting the contributions associated to Southwest Asian air masses. Diel variabilities are shown in Fig. 10. CPF results were also investigated and are presented in Fig. 11."*

Furthermore, a higher continental influence on anthropogenic factors was noticed when the site received air masses coming from the Eastern Mediterranean region (i. e. NW Asia and SW Asia) than the Western region. Hence, this finding could be linked with the difference of distance between the sampling site and respective potential

emission areas of the Eastern/Western Mediterranean (as depicted by CF results plotted in Fig. 14 of the revised manuscript – note that, potential emissions areas were the same for factors 3 to 6). Indeed, Crete and Peloponnese regions, potential emissions areas attributed to the Western Mediterranean region influence of the site, are far from the sampling station of 600 km – 950 km while South and Southwest Turkish coasts, potential emissions areas attributed to the Eastern Mediterranean Region, are much closer from the site (100 km - 250 km from CAO). As a consequence, the shorter distance of potential Eastern Mediterranean emissions areas could lead to an injection of fresher anthropogenic sources in air masses observed at the receptor site. This suggestion is also consistent with the fact that even VOCs of short/medium lifetimes were influenced by this event despite the transport time to reach the receptor site. As a result, the authors think this regional influence is due to the relatively short distance travelled from the source region.

Correction applied in the revised manuscript (Page 23, lines 21 - 27): *“A higher continental influence on anthropogenic factors was noticed when the site received air masses coming from the Eastern Mediterranean region (i. e. NW Asia and SW Asia) than the Western region (i. e. Europe) as expected from the distance which separates the source region and the measuring site. Indeed, potential emissions areas attributed to the Western Mediterranean region influence of the site (as depicted by CF results plotted in Fig. 14), are far from the sampling station of 600 km – 950 km while South Turkish coasts are much closer from the site (100 km - 250 km). As a consequence, the shorter distance of potential Eastern Mediterranean emissions areas could lead to an injection of fresher anthropogenic sources in air masses observed at CAO.”*

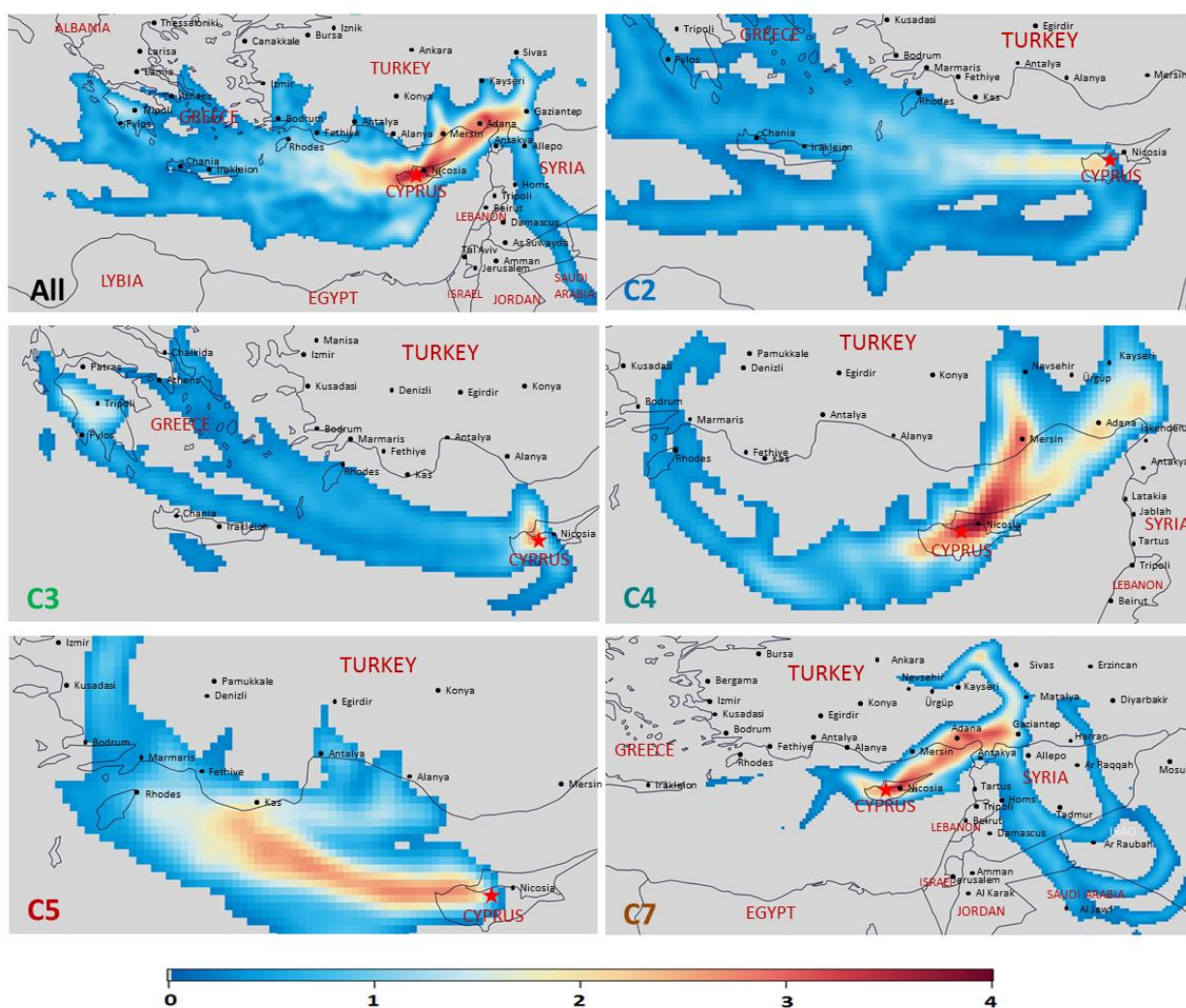

Figure 14 of the revised manuscript: Potential source areas contributing to the VOCs factor 6 in function of air mass origins. Contributions are in units of $\mu\text{g.m}^{-3}$. All – without distinction of air mass origins; C2 – marine air masses; C3 – Europe; C4 – NW Asia; C5 – West of Turkey; C7 – SW Asia. Low numbers of samples associated to clusters 0 and 1 (Local and N. Africa, respectively – Figure 2) don't allow to apply CPF analysis only considering these air masses origin.

2.17/ Page 18, line 33: “Factor 3 displays faire correlation with ethylene ($r = 0.94$). Factor 3 seems to correlate ...” Should read: “Factor 3 displays fair correlation with ethylene ($r = 0.94$) and seems to correlate ...”

Correction applied in the revised manuscript (Page 18, lines 25 - 26): “Factor 3 displays faire correlation with ethylene ($r = 0.94$) and seems to correlate with NO_2 , CO and BC, which are known to be relevant vehicle exhaust markers ($r = 0.41, 0.40, 0.37$, respectively).”

2.18/ Page 19, line 2: “... increase in midmorning ...” Should this read: “... increase in mid-morning ...”

Correction applied in the revised manuscript (Page 18, lines 26 - 27): *“Even if the diurnal profile does not exhibit a clear variability except a slight increase in mid-morning (Fig. 10), the time series shows a scattered variability (Fig. 8).”*

2.19/ Page 19, lines 13 - 14: “... this source exhibits higher contributions during the day with peaks at 5 h - 6 h, 10 h, 12 h, 15 h LT corresponding to ...” The diel variation in figure 12 doesn't seem to agree with this statement. Can the authors please clarify what they are referring to here?

During the field campaign, we have noticed circulation of vehicles on the hill which could explain the higher contributions of factor 4 at some times. Nevertheless, for clarity, we have modified the manuscript as followed (Page 19, lines 5 - 7):

“The diurnal variation of this source exhibits higher contributions during the day with peaks during the period 10h- 15 h LT corresponding to typical circulation of vehicles on the hill where the station is located.”

2.20/ Page 19, lines 17 - 23: When discussing the contributions to factors 4 and 5. Gasoline evaporation is included in both. More clarification is needed to explain why these factors are distinct from one another.

One hand, as PMF analysis was conducted on VOCs dataset collected at a background site, some of the computed factors may not be directly related to emission profiles but should rather be interpreted as aged profiles originating from different sources belonging to similar source categories (Sauvage et al., 2009). Hence, we have identified factors 4 and 5 as evaporative sources instead of only gasoline evaporation.

On the other hand, despite their similar variations, the PMF model assigned i, n-butanes and i, n-pentanes into two different factors for any PMF solution of at least 4 factors. Considering the optimized PMF solution presented in the paper, factor 4 was mainly composed of i,n-butanes and factor 5 of i,n-pentanes and toluene. Butanes concentrations have shown higher background levels than pentanes and toluene consistent with their respective lifetime (5-6 days and 2-3 days for i,n-butanes and i, n-pentanes/toluene, respectively) that may partly explain the distinction of these two factors. Additionally, higher contributions were noticed during daytime for factor 4 (CPF plots depicted in Fig. 11 of the revised manuscript) and originating from North, Northeast and East wind sectors. Factor 5 has shown a diurnal variability (7 h – 18 h LT) in agreement with factor 4 ($r = 0.64$) when the diel profile did not include contributions obtained when winds were of South and Southeast directions (diurnal profile of factor 5 presented in Sect. SI-9). What distinguish factor 5 from factor 4 could also be the fact that factor 5 was influenced by an additional geographical location compared to factor 4. Indeed, the diurnal pattern of factor 5 (Fig. 10 of the revised manuscript) has also shown high contributions during nighttime when the station was under the influence of wind coming from the South and the Southeast directions and that could be associated to industrial sources. The paragraph presenting factor 5 was modified in the revised manuscript to better highlight what distinguish factor 5 from factor 4 (Page 19, lines 12 - 20).

2.21/ Page 20, lines 25 - 26: "Hence, the high abundance of long-lived species in combination with the lack of shorter-lived compounds suggests here aged air masses transported towards the sampling site." Should perhaps read: "Hence, the high abundance of long-lived species, in combination with the lack of shorter-lived compounds, suggests that aged air masses are being transported towards the sampling site."

Correction applied in the revised manuscript (Page 20, lines 20 - 21): *"Hence, the high abundance of long-lived species, in combination with the lack of shorter-lived compounds, suggests here aged air masses transported towards the sampling site."*

2.22/ Page 21, lines 27 - 28: "... acetone ($2.72 \mu\text{g. m}^{-3}$) with either biogenic origins (biogenic source 2) and primary/secondary anthropogenic origins ..." Should perhaps read: "... acetone ($2.72 \mu\text{g. m}^{-3}$) with both biogenic origins (biogenic source 2) and primary/secondary anthropogenic origins ..."

Correction applied in the revised manuscript (Page 21, lines 24 - 27): *"In this study, we found more pronounced OVOCs diel variations (not shown in this article but similar to biogenic source 2 diel variation), comparable average concentration of methanol ($3.84 \mu\text{g.m}^{-3}$) with mostly biogenic origins and lower concentration of acetone ($2.72 \mu\text{g.m}^{-3}$) with both biogenic origins (biogenic source 2) and primary/secondary anthropogenic origins (regional background)."*

2.23/ Page 22, lines 5 - 6: "... to provide a comprehensive characterization of VOCs for the entire Mediterranean." Not convinced that this can be described as comprehensive? I'd prefer this to be dropped to just read: "... to provide a characterization of VOCs for the entire Mediterranean."

Correction applied in the revised manuscript (Page 22, lines 3 - 5): *"They have performed a PMF analysis on a gas database made of 42 VOCs, including primary VOCs with anthropogenic and biogenic origins and OVOCs and therefore offer a unique opportunity to provide a characterization of VOCs for the entire Mediterranean."*

2.24/ Page 22, line 8: "On both sampling site, primary anthropogenic ..." Should read "At both sampling sites, primary anthropogenic ..."

Correction applied in the revised manuscript (Page 22, lines 8 - 9): *"At both sampling site, primary anthropogenic PMF factors were separated according to the lifetime of compounds which composed them suggesting a homogeneity phenomenon on the entire basin."*

2.25/ Page 22, line 9: "Similarly to our regional ..." Should read "Similar to our regional ..."

Correction applied in the revised manuscript (Page 22, lines 9 - 10): *“Similar to our regional background factor, their “long-lived anthropogenic” factor was mainly composed of ...”*

2.26/ Page 22, line 9: Comparison with another PMF study performed at a remote site of the Mediterranean region:

Some of the differences described here appear to be (possibly) explained by differences in how the compounds were apportioned. Early in the manuscript the authors describe how (paraphrasing) the PMF analysis was tuned to give optimal results for this site over this measurement period and presumably Michoud et al. have done similar for that study. Perhaps the only real way to make a valid comparison between the PMF results for the region would be to merge/re-assign the PMF factors to fit both sites? I can see that this may not be suitable for local pollution events, but would perhaps better describe the main factors affecting the “Mediterranean region”. I don’t expect the authors to actually do this here, but they could perhaps summarize the possible benefits and drawbacks of such a study.

Please refer to the previous comment 1.4.

2.27/ Page 23, line 27: “... contributions were twice higher when” Should perhaps read “... contributions were twice as high when ...”

Correction applied in the revised manuscript (Page 24, lines 5 - 6): *“The average OA contributions were twice as high when the station was under continental influence ...”*

2.28/ Page 23, lines 26 - 28: “The average OA contributions were twice higher when the station was under continental influence comparing to the one under marine influence.”

I think this statement needs clarifying. From the look of the figure it depends on which continent you refer to (Africa, Europe or Asia). Perhaps I am reading this incorrectly, but some clarity in the text would help here I think.

The authors refer here to Asia and Europe continental contribution. Note that, air masses originating from Africa were little observed at CAO during March 2015 (2 % - Fig. 2 of the revised manuscript).

Correction applied in the revised manuscript (Page 24, lines 5 - 7): *“The average OA contributions were twice as high when the station was under continental influence (i. e. Europe and Asia) comparing to the one under marine influence.”*

3/Tables, Figures and captions:

3.1/ Table 1, caption: “Details of technics and measurements...” Should read: “Details of techniques and measurements...”.

Correction applied in the revised manuscript: *“Details of techniques and measurements”.*

3.2/ **Figure 2:** Can the resolution of the figure be improved? The axes and figure caption look slightly blurred to me.

Figure 2 was modified in the revised manuscript:

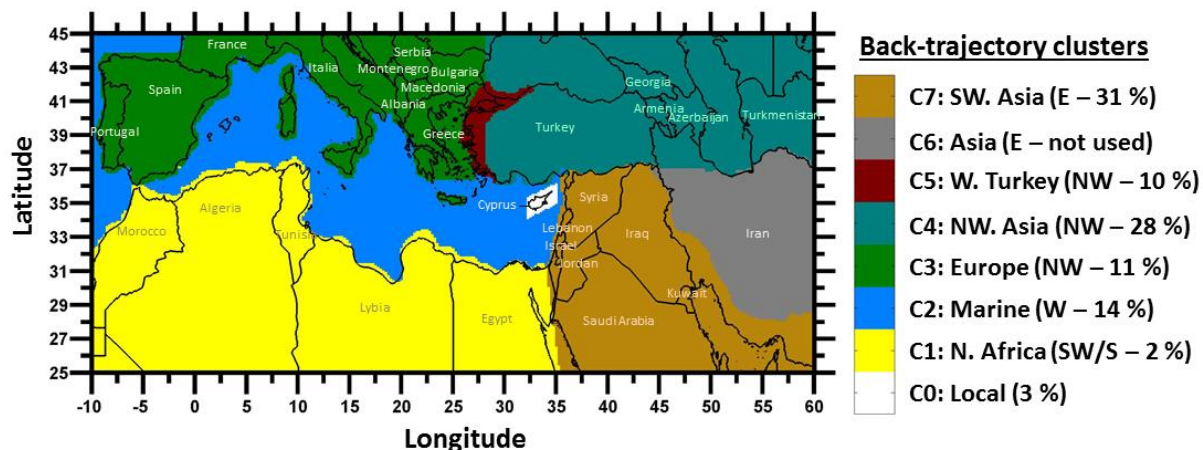

Figure 2 (of the revised manuscript): Classification of air masses which impacted the site during the intensive field campaign of March 2015 and their relative contribution. A fraction of 2 % (not shown here) is attributed to air masses of mixed origins.

3.3/ **Figure 3:** In the bottom right hand corner of the figure it states “calm = 0%”. The authors should clarify what this means and its significance, or remove it from the figure altogether.

The authors removed it from figure 3 but also from the figure of Sect. SI-3 in the supplement.

3.4/ **Figure 5, caption:** “Time series of a selection of anthropogenic VOCs (isoprene and pinene – green lines)”. Should this be “biogenic”?

Correction applied in the revised manuscript: “Time series of a selection of biogenic VOCs (isoprene and pinene – green lines)”.

3.5/ **Figure 7:** Certain masses are reported and shown in the figures which presumably relate to the PTRMS protonated masses. It would be useful to the reader to have the compound name(s) (accepting the uncertainty in exactly which compounds are being reported by the PTRMS), also listed in the figure.

Figure 7 was modified in the revised manuscript:

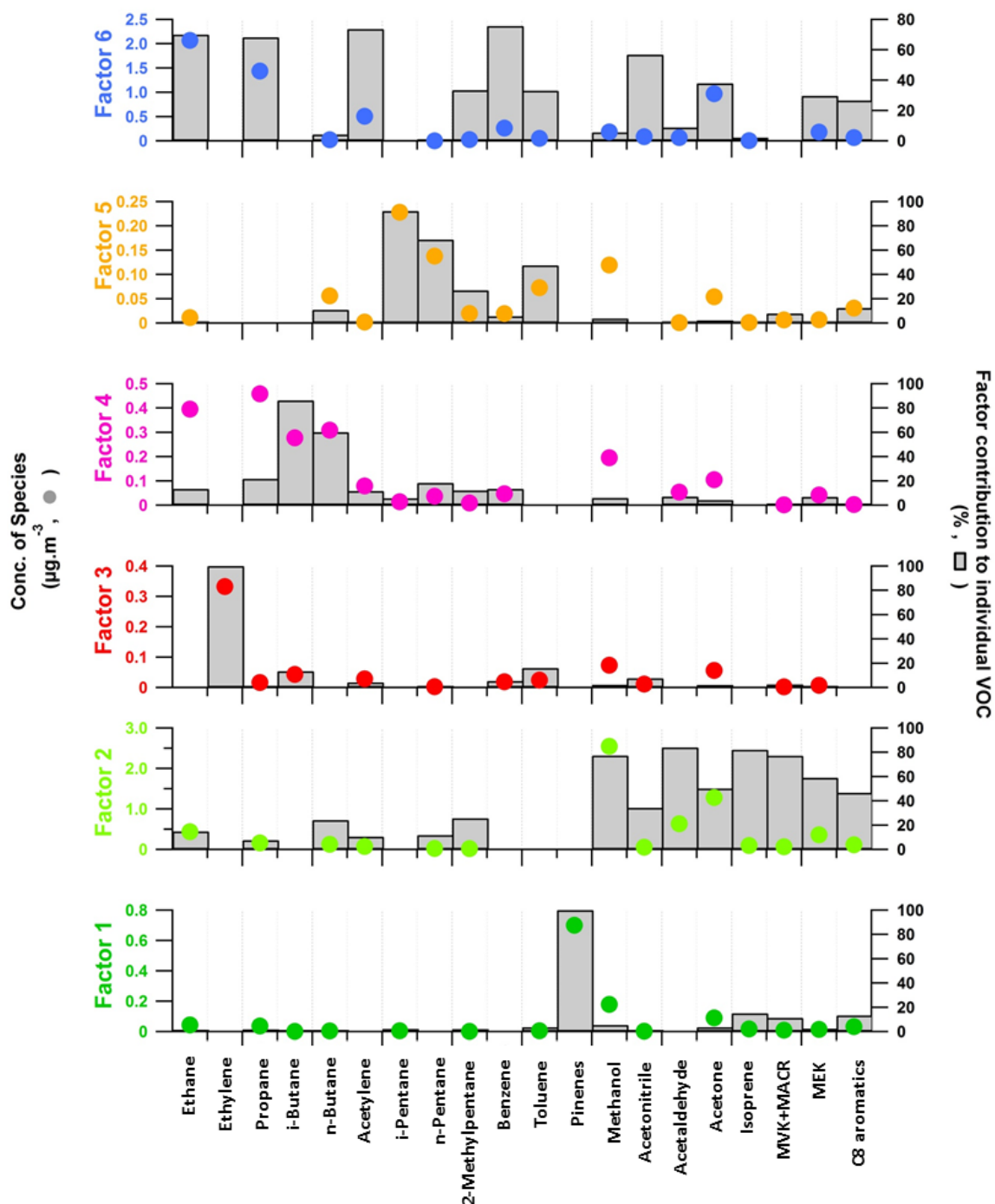

Figure 7 (of the revised manuscript): Chemical profiles of the 6-factor PMF solution (20 VOCs). The contribution of the factor to each species ($\mu\text{g.m}^{-3}$) and the percent of each species apportioned to the factor are displayed as a grey bar and a color circle, respectively. Factor 1 - biogenic source 1; factor 2 - biogenic source 2; factor 3 - short-lived combustion source; factor 4 - evaporative sources; factor 5 - industrial and evaporative sources; factor 6 - regional background.

3.6/ **Figure 8:** Could a fifth panel be included in this figure for a stacked-area plot showing a time-series of the percentage contribution of each factor to the total? This would show very neatly which are the dominant sources factors at each point along the time series.

Figure 8 and its caption were modified in the revised manuscript:

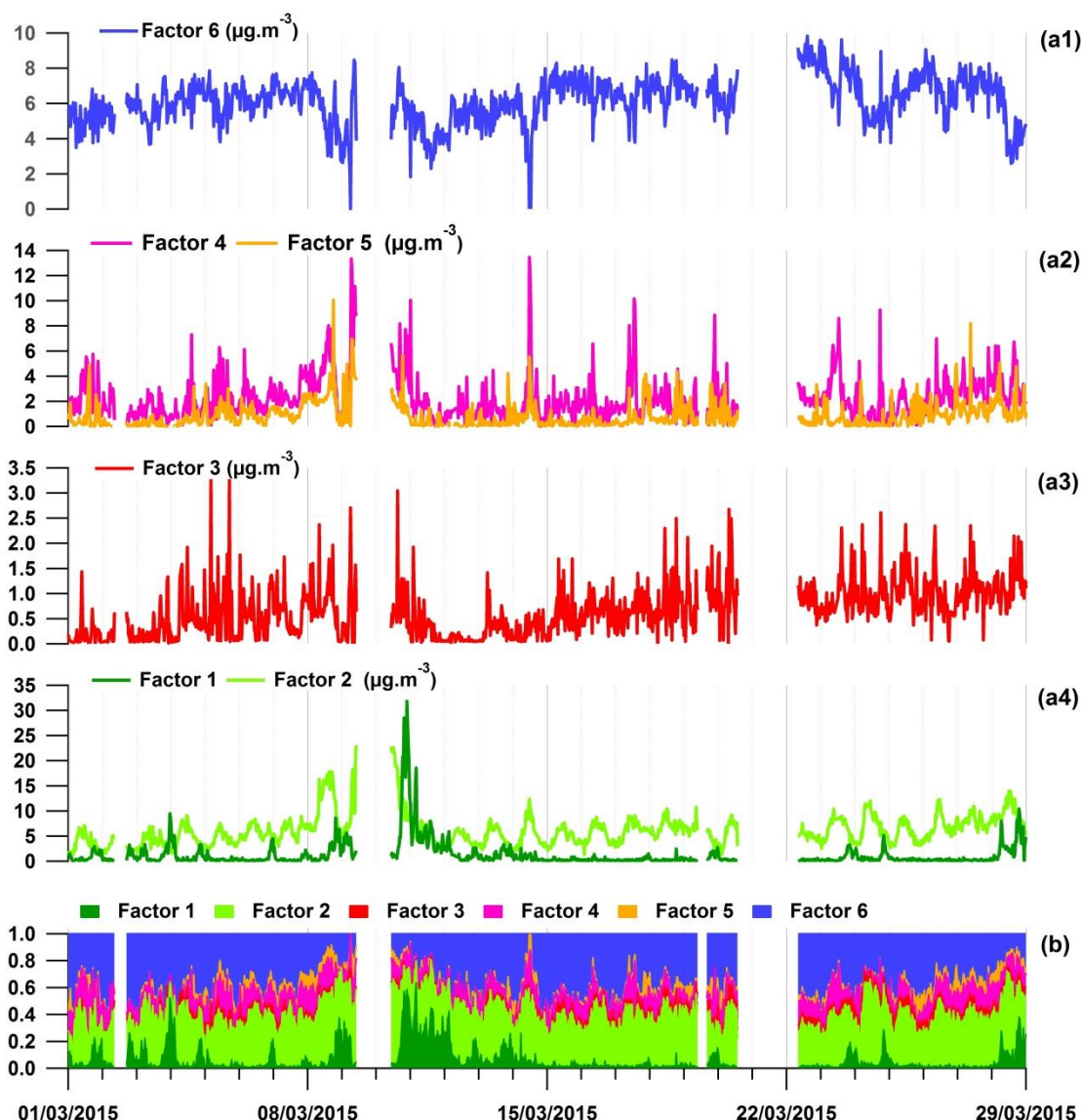

Figure 8 (of the revised manuscript): Time series of VOCs factor contributions (a - $\mu\text{g.m}^{-3}$) and accumulated relative VOCs contributions (b). Factor 1 - biogenic source 1; factor 2 - biogenic source 2; factor 3 - short-lived combustion source; factor 4 - evaporative sources; factor 5 - industrial and evaporative sources; factor 6 - regional background.

3.7/ **Figure 9:** A very minor point: Individual panes/plots are labelled as “a, b, c and d”, but are described in the caption as “A, B, C, and D”. Please change these for consistency/clarity.

Individual panes/plots are described in the caption as “a, b, c and d” in the revised manuscript.

3.8/ **Figure 10:** Could this figure be moved into the Supplementary information section? Figure 10 was moved into the Supplementary information section (SI-6) in the revised manuscript.

3.9/ Figure 11: Perhaps it shows my lack of knowledge of the geography of the Mediterranean region, but this figure is difficult for me to read. Is it possible to include some major country names as markers? Could this figure be moved into the Supplementary information section? It is only rarely referred to in the text.

Figure 11 was moved into the Supplementary information section (Sect. SI-7) in the revised manuscript. Major country and cities names were now indicated on the figure of section SI-7 of the supplementary materials:

SI-7 Potential source areas contributing to the 3 anthropogenic VOCs factors, determined using the CF model 5-days back-trajectories from HYSPLIT model, as a function of air masses origin.

Contributions are in $\mu\text{g.m}^{-3}$. Cluster 0 – Local; Cluster 1 – N. Africa; Cluster 2 – marine air masses; Cluster 3 – Europe; Cluster 4 – NW Asia; Cluster 5 – West of Turkey; Cluster 7 – SW Asia.

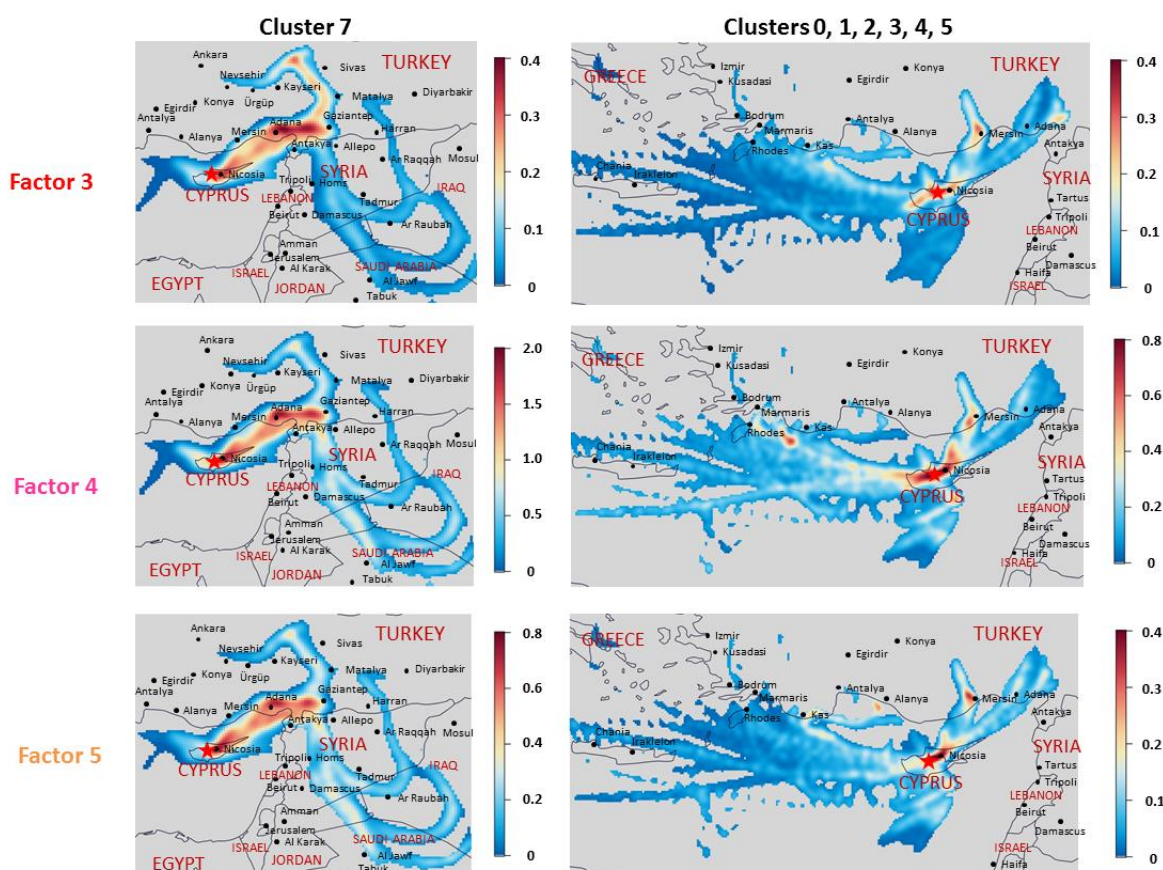

4/Supplementary information

4.1/No 1,3 butadiene data is given in table SI-5 – was it measured? If so, it would be of interest.

Please refer to the previous comment 1.1.

acp-2016-1178 : “Origin and variability of volatile organic compounds observed at an Eastern Mediterranean background site (Cyprus)”

This manuscript presents the on-line measurements of 24 volatile organic compounds (VOCs) during a field campaign at a background site of Cyprus in March 2015. Based on the measurements, the temporal variability of VOCs was investigated. Six major sources and corresponding origins of VOCs were addressed by time series analysis, PMF receptor model, as well as CPF and CF. Furthermore, the influences of biogenic and anthropogenic sources on VOCs compositions were distinguished by a combined analysis of VOCs PMF factors with source apportioned OA. The work described in this manuscript would definitely provide a better understanding of the air pollution of VOCs as well as their sources and fate impacting the Eastern Mediterranean region.

Authors’ Responses to Referee #2

We would like to thank the Referee #2 for her/his general feedback and each of her/his useful comments/questions for improving the quality of this manuscript. All comments addressed by both reviewers have been taken into account in the preparation of the revised version of the manuscript. In this respect, several figures were notably modified and in the supplementary. Please note that figures numbers are now different in this new version.

In the present document, authors’ answers to the specific comments addressed by Referee #2 are mentioned in **blue**, while changes made to the revised manuscript are shown in *italic*.

The comments on the manuscript are listed as follows:

1/ Pages 2 - 3: It would be better to shorten the "Introduction" part. For example, the second, third and fourth paragraphs in this part on page 2-3 would be shortened by removing certain general information.

Following reviewer’s suggestions, we have made efforts to write a revised version of the introduction with conciseness. In the revised manuscript, it now reads (Pages 2 - 3):

~~“Ambient air is one of our vital natural resources. However, in addition to having direct or indirect impacts on the environment and climate, air pollution also has adverse health effects, most notably on the respiratory system (Nel, 2005). As a consequence, ambient air pollution has been classified as carcinogenic to humans by the International Agency for Research on Cancer (IARC, 2013).~~

~~There are a myriad compounds found in ambient air. Volatile Organic Compounds (VOCs) have been known as one of the principal trace constituents in the atmosphere and~~

they include a large number of species having lifetimes ranging from minutes to months. Their distribution is the result of ~~three combined processes~~: (1) the release of VOCs to the atmosphere by various natural and anthropogenic sources. Emission by vegetation is regarded as the largest natural source on a global scale (Finlayson-Pitts and Pitts, 2000; Guenther et al., 2000). ~~Anthropogenic VOCs are released into the atmosphere by various human activities, especially those related to vehicular exhausts, evaporation of gasoline, use of solvents, emissions of natural gas and industrial processes (Friedrich et al., 1999).~~ Although anthropogenic emissions are various (Friedrich et al., 1999) and are quantitatively smaller than biogenic ones at a global scale (Guenther et al., 2000), anthropogenic VOCs can be the most abundant found in urban areas. Once released in the atmosphere, the temporal and spatial variabilities of VOCs are influenced by (2) mixing processes, ~~closely related to meteorological conditions within the mixing boundary layer, which tend to redistribute air pollutants uniformly through advective and convective transport patterns on a regional or long-range scale, especially for long-lifetime species (ethane, propane).~~ During their transport, they undergo and (3) removal processes or chemical transformations ~~due to atmospheric photo-oxidants such as ozone (O_3) during both night and day, nitrate radical (NO_3) at night and hydroxyl radical (OH) during daytime~~ (Atkinson, 2000; Atkinson and Arey, 2003). Therefore, in order to perform an exhaustive characterization of VOCs sources, it is important to know their chemical composition but also their potential intensity variations on different time scales.

A robust tool to identify emission sources is Positive Matrix Factorization (PMF - Paatero, 1997; Paatero and Tapper, 1994) ~~is one of the various tools developed to identify emission sources.~~ Over the last decade, this source-receptor approach has been intensively used in urban areas (*e.g.* Baudic et al., 2016; ~~Brown et al., 2007; Gaimoz et al., 2011; Latella et al., 2005;~~ Salameh et al., 2016; Yuan et al., 2012) but also in remote/rural environments (Lanz et al., 2008; Leuchner et al., 2015; Michoud et al., 2017; Sauvage et al., 2009). Other receptor models such as Principal Component Analysis/Absolute Principal Component Scores (PCA/APCS) (~~Chan and Mozurkewich, 2007;~~ Guo et al., 2007), UNMIX (Jorquera and Rappenglück, 2004; ~~Olson et al., 2007~~) and Chemical Mass Balance (CMB) (Badol et al., 2008; ~~Na and Pyo Kim, 2007~~) have been previously used in VOCs source apportionment. ~~Although both models have aims similar to that of PMF, they have different mechanisms and each approach has advantages and limitations as described in several comparison studies (e.g. Anderson et al., 2002; Miller et al., 2002; Song et al., 2008; Viana et al., 2008; Willis, 2000).~~ Studies show that PMF models are more efficient in identifying source profiles (Jorquera and Rappenglück, 2004; ~~Miller et al., 2002~~). Yuan et al., 2012 stressed the importance of different reactivity of VOCs and the impact of photochemical aging on the interpretability of the resolved factors as source profiles that have not been considered in most of the studies applying PMF. Therefore, in remote/rural environments, despite the assumption of non-reactivity or mass conservation (Hopke, 2003), PMF can be either used to identify aged primary sources or to get insights about the sources and processes involved in the evolution of measured VOCs (Michoud et al., 2017; Sauvage et al., 2009).

VOCs are also key players in photochemical processes leading to secondary pollutant formation, such as tropospheric O₃ (Seinfeld and Pandis, 1998) and secondary Oxygenated (O)VOCs (Atkinson, 2000; Goldstein and Galbally, 2007; Seco et al., 2007). ~~Undergoing multigenerational oxidation processes, these secondary OVOCs~~ These latter react with atmospheric oxidants leading to increasing functionalized products with sufficiently low volatility (Aumont et al., 2012; Jimenez et al., 2009; Kroll and Seinfeld, 2008) to take part in the formation of Secondary Organic Aerosols (SOA) by nucleation or condensation onto pre-existing particles (Fuzzi et al., 2006; Kanakidou et al., 2005). Furthermore, numerical simulation models ~~that take into account chemical transformations~~ suggest that the secondary OVOCs are still reactive and multi-functionalized several days after emission, ~~allowing transport over long distances~~ and thus affecting the oxidant budget as well as the formation of ozone and SOA at remote locations (Aumont et al., 2005; Madronich, 2006). It is, therefore, essential to understand the sources and fate of VOCs in the atmosphere, and especially its evolution during long-range transport.

~~Affected by important pollution sources,~~ The Mediterranean is a sensitive region affected by both particulate and gaseous pollutants. This air pollution is the combination of (1) long-range transported polluted air masses originating from 3 continents (Europe, Asia and Africa – e.g. Lelieveld et al., 2002; Pace et al., 2006; ~~Ziv et al., 2004~~) with (2) local emissions either of anthropogenic origin, associated to local human pressure from the surrounding industrial and densely populated coastal areas of the basin (Im and Kanakidou, 2012; Kanakidou et al., 2011) or of natural emissions (Kalogridis et al., 2014a; Liakakou et al., 2007; Owen et al., 2001) and forest fires (~~Alves et al., 2010;~~ Bougiatioti et al., 2014). ~~Additional aggravating factors are among others: (3) climatic conditions favoring the development of photochemical processes (Fountoukis et al., 2011), (4) the scarcity of precipitation scavenging and (5) a tendency to accumulate pollution due to poor ventilation rates.~~ As a consequence, particulate or ozone concentrations are generally higher in the Mediterranean region than in most continental European regions especially during summertime (Doche et al., 2014; Menut et al., 2015; Nabat et al., 2013; Safieddine et al., 2014) ~~since climatic conditions favoring the development of photochemical processes (Fountoukis et al., 2011).~~ The Mediterranean region is also considered as a prominent climate change "hot spot", considering interactions between climate and air quality, and is expected to undergo marked warming and drying in the 21st century (Giorgi, 2006; Kopf, 2010; Lelieveld et al., 2014). However, air pollution in this region remains difficult to assess and characterize mostly because of a lack of atmospheric measurements. Additional information on the chemical composition of the air, including the speciation and the reactivity of VOCs, will further improve our current understanding of the complexity of the Mediterranean atmosphere."

2/ Page 8, lines 15 - 24: The "Off-line VOCs measurements" part on page 8 would be removed since data obtained by off-line measurement have not been used in this manuscript.

Off-line VOCs measurements were used in order to consolidate the robustness of the PMF dataset.

In the revised manuscript, and following a comment from reviewer #1, a short section has been added to give the results about the comparison between on- and off-line measurements.

Corrections applied in the revised manuscript:

Page 8, lines 1 - 4: **“Off-line VOCs measurements:**

[...] Here, VOCs measured off-line were used as independent parameters to consolidate the robustness of on-line measurements by inter-comparison of VOCs measured by different techniques. They will be further presented and investigated in another paper dedicated on biogenic and oxygenated VOCs.”

Page 8, lines 15 - 26: **“VOCs intercomparison:**

[...] The sum of pines measured by the GC-FID was compared to the (non speciated) monoterpenes measured by PTR-MS, yielding the same variability and consistent ranges of concentrations (r : 0.92 and slope: 0.96). The same conclusion was obtained for α -pinene, measured by GC-FID and off-line technique, and acetaldehyde, measured by PTR-MS and off-line technique. Correlation between on-line and off-line measurements of α -pinene and acetaldehyde concentrations displayed good determination coefficients (r : 0.83 and 0.90 for α -pinene and acetaldehyde, respectively). The slope is also close to one for both compounds (1.10 and 1.16 for α -pinene and acetaldehyde, respectively). Note that, no ozone scrubber was applied on GC systems to prevent any ozonolysis of the measured compounds. However, different ozone scrubbers were used during the sampling of off-line measurements as recommended by Detournay et al. (2011). The consistency of on-line measurements of α -pinene and acetaldehyde with off-line ones, in term of levels range and variation, ensured a limited interference of VOCs reaction with ozone on results derived from GC measurements.

As a result, recovery of the different techniques, regular quality checks and uncertainty determination approach have allowed to provide a good robustness of the dataset.”

3/ Page 8, lines 27 - 30: The comparison of measurements between PTR-MS and GC-FID shows low intercept of 0.10 $\mu\text{g.m}^{-3}$ for benzene and 0.13 $\mu\text{g.m}^{-3}$ for toluene, as stated in the manuscript. However, the intercepts would not be low enough when the mean concentrations observed at the CAO in this campaign (0.37 $\mu\text{g.m}^{-3}$ for benzene and 0.19 $\mu\text{g.m}^{-3}$ for toluene) are considered.

We agree with the reviewer that the intercepts are relatively high in comparison with the mean concentrations. Note that, the two instruments had different time resolution: for PTR-MS, signals of every masses were acquired every 10 min with a dwell time of 5 s per mass and, for AirmoVOC, each measurement of 30 min started with an analysis period of 22.5 min. Additionally, the lowest concentrations were generally entailed by higher relative uncertainties than the mean/high concentrations.

In order to nuance that point, we have decided to replace “low” by “acceptable” in the revised manuscript (Page 8, line 10).

4/ Page 14, line 3: It is stated that the CAO was affected by air mass originating from "West of Turkey" (Page 14, line 3). But in the most part of the manuscript, it is stated that the CAO was affected by air mass originating from "South of Turkey". And in Figure 18, the factor contributions to VOCs were similar when air masses were originated from West of Turkey (C5) compared to from Marine (C2). Does this indicate that the "West of Turkey" is clean area?

On one hand, in the manuscript, “West of Turkey” refers to a source region (i. e. cluster 5) of the classification of air-mass origins (Fig. 2 of the revised manuscript) based on the analysis of the retrorplumes. “South of Turkey” refers to potential origin of regional contribution observed at CAO when air masses were originated from both the Southwest Asia and the Northwest Asia (i. e. clusters 7 and 4, respectively). Potential emissions areas were pinpointed by concentration field (CF) results of anthropogenic factors. CF method consists in redistributing concentrations of a variable observed at a receptor site along the back-trajectories, ending at this site, inside a gridded map. The CAO station was mostly influenced by continental air masses originating from “Southwest Asia” (cluster 7 – 31 %) and “Northwest Asia” (cluster 4 – 28 %) while it was only influenced 10 % of the field campaign by “West of Turkey” air masses (cluster 5). These findings explain why it is stated that the CAO was affected by air mass originating from West of Asia. These air masses have transported toward the site regional contribution of potential emission from the South coasts of Turkey area.

On the other hand, a higher continental influence was noticed on anthropogenic factors when the site received air masses coming from the West of Asia than the West of Turkey (Fig. 16 of the revised manuscript). Potential emissions areas associated to air masses originating from the West of Turkey were the Southwest coasts of Turkey (as depicted by CF results of factor 6 plotted in Fig. 14 of the revised manuscript– note that, potential emissions areas were the same for factors 3 to 6). Additional more distant emissions areas of the West of Turkey were not observed by CF plots, such as the Istanbul region, which corresponds to the most densely populated areas of Turkey, with expected high anthropogenic emissions. Istanbul is far from CAO station of 700 km while the South coasts of Turkey are much closer from the site (100 km - 250 km from CAO). As a consequence, the shorter distance of potential emissions areas, associated to the South coasts of Turkey, could lead to an injection of fresher anthropogenic sources in air masses observed at the receptor site. Furthermore, the Southwest coasts of Turkey correspond to less densely populated areas compared to the Southeast coasts of Turkey (potential emissions area associated to air masses originating from the West of Asia – Fig. 14 of the revised manuscript). These findings only indicate that CAO is not influenced by important anthropogenic emissions areas when air masses were originated from the West of Turkey and cannot suggest that the “West of Turkey” is a clean area.

Corrections applied in the revised manuscript (Page 23, lines 28 - 33):

“Additionally, a higher continental influence was noticed on anthropogenic factors when the site received air masses coming from the West of Asia than the West of Turkey. Potential emissions areas associated to air masses originating from the West of Turkey were the Southwest coasts of Turkey (as depicted by CF results plotted in Fig. 14), corresponding to less densely populated areas compared to the Southeast coasts of Turkey. Note that, additional more distant emissions areas of the West of Turkey, such as the Istanbul region with expected high anthropogenic emissions, were not observed by CF plots that could explain why CAO was not influenced by important anthropogenic emissions areas when air masses were originated from the West of Turkey.”

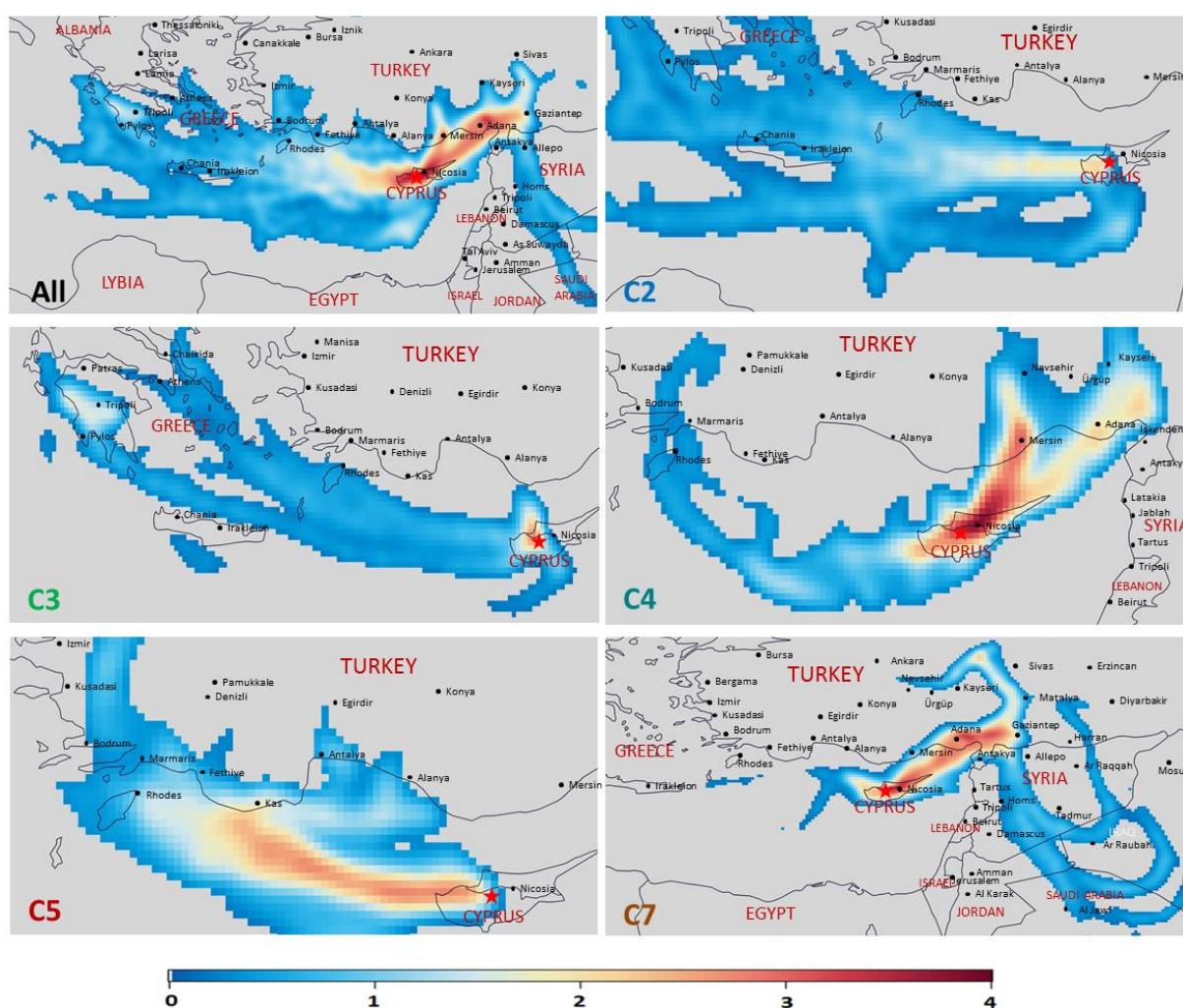

Figure 14 (of the revised manuscript): Potential source areas contributing to the VOCs factor 6 in function of air mass origins. Contributions are in units of $\mu\text{g.m}^{-3}$. All – without distinction of air mass origins; C2 – marine air masses; C3 – Europe; C4 – NW Asia; C5 – West of Turkey; C7 – SW Asia. Low numbers of samples associated to clusters 0 and 1 (Local and N. Africa, respectively – figure 2) don't allow to apply CPF analysis only considering these air masses origin.

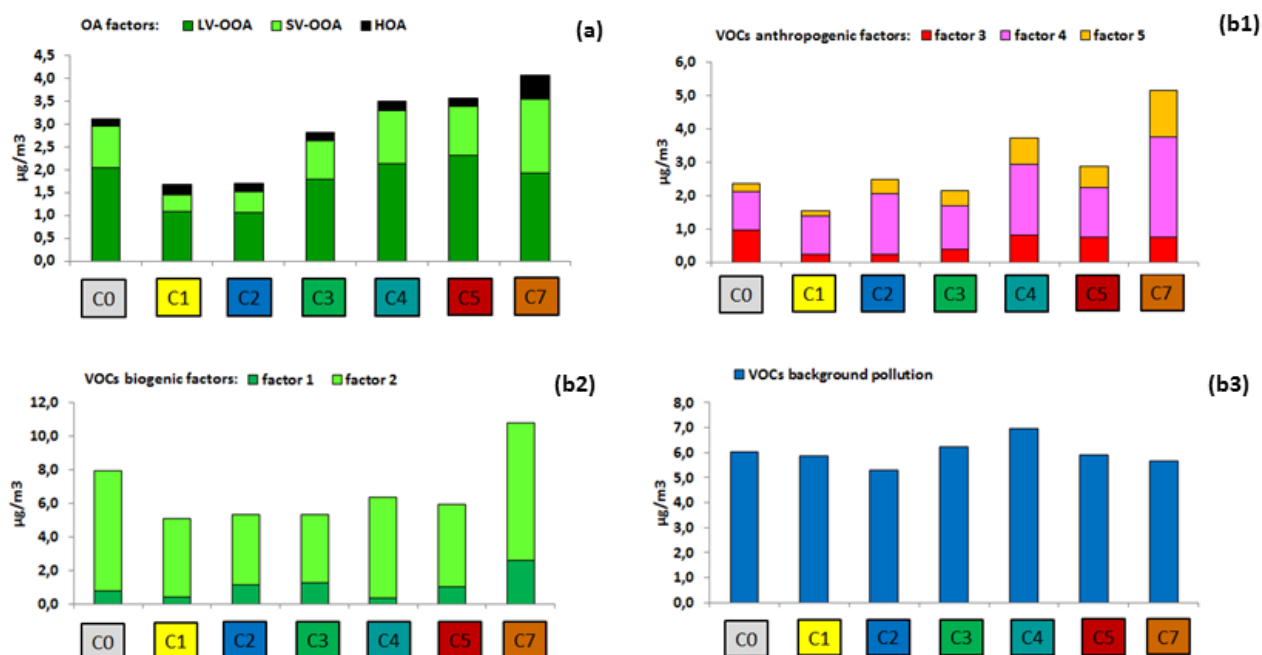

Figure 16 (of the revised manuscript): Accumulated average contributions of the OA and VOCs factors (figures a and b, respectively) in function of air mass origins. Classification of air masses: C0 - Local; C1 - N. Africa; C2 - Marine; C3 - Europe; C4 - NW. Asia; C5 - W. of Turkey and C7 - SW. Asia. VOCs factors: factor 1 - biogenic source 1; factor 2 - biogenic source 2; factor 3 - short-lived combustion source; factor 4 - evaporative sources; factor 5 - industrial and evaporative sources; factor 6 - regional background. OA factors: HOA - hydrogen-like OA; SV-OOA - semi-volatile oxygen-like OA; LV-OOA - low-volatile oxygen-like OA.

5/ Page 16, lines 10 - 11: The interpretation of low concentration of α -pinene in daytime would not be convincing. Both α -pinene and isoprene can react with daytime oxidants with lifetime of 1.4h and 2.3h respectively (please see "3.5.1" part). But high concentration was observed for isoprene in daytime, while low concentration was observed for α -pinene in daytime. Please provide more interpretation

We have decided to remove the phrase "A possible interpretation could be that α -pinene was rapidly consumed by daytime oxidants due to its high reactivity." In the revised manuscript, the interpretation of monoterpenes variability is explained by nocturnal monoterpenes emissions, as other studies, since some additional elements were given in Sect. 3.5.1, when the variation of biogenic source 1 was discussed. Furthermore, a second paper is under preparation and is dedicated to drivers of BVOCs emissions at CAO.

Correction applied in the revised manuscript (Page 15, lines 27 - 31):
"Surprisingly, α -pinene concentrations were elevated during nighttime than during the daytime. A similar nocturnal pattern has been observed elsewhere (Harrison et al., 2001; Kalabokas et al., 1997; Kalogridis et al., 2014) and was attributed to nocturnal emissions from monoterpenes storing plants from the understorey vegetation. These nocturnal maxima were also enhanced by the slow removal processes (i.e. low concentrations of oxidizing species) and the shallow nocturnal boundary layer."

6/ Page 20, “3.5.3 Regional background (factor 6)”: It would be suggested to add a clear definition of “regional background”. The definition would be helpful to understand the factor 6, since the source areas associated with factor 4, 5 and 6 are all South of Turkey or Southwest/Southeast of Turkey.

As noticed by reviewer #2, CF plots highlighted similar potential source areas associated with factor 4, 5 and 6. However, contributions of these factors were different in function of air masses origin as depicted in Fig. 16 of the revised manuscript.

Contributions of factor 6 were rather stable whatever the air mass origin (from $5.2 \mu\text{g.m}^{-3}$ to $6.6 \mu\text{g.m}^{-3}$) that underlines the background character of this factor. This factor was mainly composed of ethane, propane and some OVOCs, species with high atmospheric residence times. Because of their low reactivity, species of this factor tend to accumulate in the atmosphere and show significant background levels. Factor 6 can be interpreted as a regional contribution of various remote sources of the Mediterranean region transported towards the receptor site by aged air masses which have not been recently in contact with relatively significant anthropogenic sources.

Contrarily, factor 4 and 5 were more influenced by regional contributions. Factors 4 and 5 contributions were twice as high when the station was under continental influence comparing to the one under marine influence (Fig. 16 of the revised manuscript). Furthermore, the authors noticed a higher continental influence on VOC anthropogenic factors contribution when air masses were originated from the Eastern Mediterranean (clusters 4, 5 and 7 associated to air masses originating from West Asia) compared to the Western Mediterranean (cluster 3 associated to air masses originating from Europe) as expected with the distance of respective potential emission areas. The strongest continental influence was when air masses originated from the Eastern Mediterranean region. As a result, factors 4 and 5 were of local/regional origins but were not representative of the continental regional background as factor 6.

As suggested by reviewer #2, a definition of “regional background” was added in the revised manuscript (Pages 20 - 21, lines 29 - 2): *“As a conclusion, factor 6 can be interpreted as a regional contribution of various remote sources of the Mediterranean region, showing hence the continental regional background (Hellén et al., 2003; Leuchner et al., 2015; Sauvage et al., 2009). These sources were transported towards the receptor site by aged air masses which have not been recently in contact with additional anthropogenic sources. Within the time of transport of emissions from distant sources, atmospheric oxidation removes the reactive species and the remaining fraction contains mostly the less-reactive species, such as ethane, propane and some OVOCs. Finally, it is reported here as “regional background”.*”

7/ Pages 23 - 25, “4.2.2 Relationship between VOCs and OA”: It would be suggested to add p value associated with correlation coefficient (r). With the p value, it would be more convincing to state that the correlation is statistically significant.

As suggested by reviewer #2, p-values associated to each Pearson correlation coefficients of the Section 4.2.2 (Pages 24 - 25) were calculated and indicated in the

revised version of the manuscript. The authors stated that Pearson correlations discussed in this section were statically significant since all p-value were below 1.3×10^{-14} .

8/ Page 46, figure 5: the word "anthropogenic" in the caption of Figure 5 would be "biogenic"; the word "m69" in the fourth drawing would be "isoprene".

The word "anthropogenic" in the caption of figure 5 was replaced by "biogenic" and the word "m69" in the fourth drawing was replaced by "isoprene".

Origin and variability of volatile organic compounds observed at an Eastern Mediterranean background site (Cyprus)

Cécile Debevec.^{1,2}, Stéphane Sauvage¹, Valérie Gros.², Jean Sciare^{3,2}, Michael Pikridas³, Iasonas Stavroulas³, Thérèse Salameh¹, Thierry Leonardis¹, Vincent Gaudion¹, Laurence Depelchin¹, Isabelle Fronval¹, Roland Sarda-Esteve², Dominique Baisnée², Bernard Bonsang², Chrysanthos Savvides⁴, Mihalis Vrekoussis^{3,5,6}, Nadine Locoge¹.

¹Département SAGE, IMT Lille Douai, Univ. Lille, Lille, 59000, France

²Equipe CAE, Laboratoire des Sciences du Climat et de l'Environnement (LSCE), Unité Mixte CEA-CNRS-UVSQ, Gif sur Yvette, 91190, France

10 ³Energy, Environment and Water Research Centre, the Cyprus Institute (CyI), Nicosia, 2121, Cyprus

⁴Department of Labour Inspection (DLI), Ministry of Labour, Welfare and Social Insurance, Nicosia, 2121, Cyprus

⁵Institute of Environmental Physics (IUP), University of Bremen, Bremen, 28359, Germany

⁶Center of Marine Environmental Sciences (MARUM), University of Bremen, Bremen, 28359, Germany

15 *Correspondence to:* Stéphane Sauvage (stephane.sauvage@imt-lille-douai.fr) – Cecile Debevec (cecile.debevec@imt-lille-douai.fr)

Abstract. More than 7,000 atmospheric measurements of over sixty C₂-C₁₆ Volatile Organic Compounds (VOCs) have been conducted at a background site in Cyprus during a 1-month intensive field campaign held in March 2015. This exhaustive dataset consisted in primary anthropogenic and biogenic VOCs, including a wide range of source-specific tracers, and oxygenated VOCs (originating from various origins) that were measured on-line by flame ionization detection/gas chromatography and proton transfer mass spectrometry. On-line submicron aerosol chemical composition was performed in parallel using an aerosol mass spectrometer. This study presents high temporal variability of VOCs and their associated sources. A preliminary analysis of their time series was performed on the basis of independent tracers (NO, CO, black carbon), meteorological data and clustering of air mass trajectories. Biogenic compounds were mainly attributed to be of local origin and showed compound-specific diurnal cycles such as daily maximum for isoprene and nighttime maximum for monoterpenes. Anthropogenic VOCs as well as oxygenated VOCs displayed higher mixing ratios under the influence of continental air masses (i. e. Western Asia) indicating that long-range transport significantly contributed to the VOC levels in the area. Source apportionment was then conducted on a database of 20 VOCs (or grouped VOCs) using a source receptor model. The positive matrix factorization and concentration field analyses were hence conducted to identify and characterize co-variation factors of VOCs that were representative of primary emissions as well as chemical transformation processes. A six-factor PMF solution was selected, namely two primary biogenic factors (relative contribution of 43 % to the total mass of VOCs) for different types of emitting vegetation; three anthropogenic factors (short-lived combustion source, evaporative sources, industrial and evaporative sources, 21 % all together), identified either of local origin but also from more distant emission zones (i. e. the south coasts of Turkey); and a last factor (36 %) associated to a regional background pollution (air

masses transported both from Western and Eastern Mediterranean regions). One of the two biogenic and the regional background factors were found to be the largest contributors to the VOCs concentrations observed at our sampling site. Finally, a combined analysis of VOCs PMF factors with source apportioned organic aerosols (OA) helped to better distinguish between anthropogenic and biogenic influences on the aerosol and gas phase compositions. The highest OA concentrations were observed when the site was influenced by air masses rich in semi-volatile OA (less oxidized aerosols) originating from the Southwest of Asia, in contrast with OA factor contributions associated with the remaining source regions. A reinforcement of secondary OA formation also occurred due to intense oxidation of biogenic precursors.

1 Introduction

Volatile Organic Compounds (VOCs) have been known as one of the principal trace constituents in the atmosphere and they include a large number of species having lifetimes ranging from minutes to months. Their distribution is the result of (1) the release of VOCs to the atmosphere by various natural and anthropogenic sources. Emission by vegetation is regarded as the largest natural source on a global scale (Finlayson-Pitts and Pitts, 2000; Guenther et al., 2000). Although anthropogenic emissions are various (Friedrich et al., 1999) and quantitatively smaller than biogenic ones at a global scale (Guenther et al., 2000), anthropogenic VOCs can be the most abundant found in urban areas. Once released in the atmosphere, the temporal and spatial variabilities of VOCs are influenced by (2) mixing processes and (3) removal processes or chemical transformations (Atkinson, 2000; Atkinson and Arey, 2003). Therefore, in order to perform an exhaustive characterization of VOCs sources, it is important to know their chemical composition but also their potential intensity variations on different time scales.

A robust tool to identify emission sources is Positive Matrix Factorization (PMF - Paatero, 1997; Paatero and Tapper, 1994). Over the last decade, this source-receptor approach has been intensively used in urban areas (e. g. Baudic et al., 2016; Salameh et al., 2016; Yuan et al., 2012) but also in remote/rural environments (Lanz et al., 2008; Leuchner et al., 2015; Michoud et al., 2017; Sauvage et al., 2009). Other receptor models such as Principal Component Analysis/Absolute Principal Component Scores (PCA/APCS) (Guo et al., 2007), UNMIX (Jorquera and Rappenglück, 2004) and Chemical Mass Balance (CMB) (Badol et al., 2008) have been previously used in VOCs source apportionment. Studies show that PMF models are more efficient in identifying source profiles (Jorquera and Rappenglück, 2004). Yuan et al., 2012 stressed the importance of different reactivity of VOCs and the impact of photochemical aging on the interpretability of the resolved factors as source profiles that have not been considered in most of the studies applying PMF. Therefore, in remote/rural environments, despite the assumption of non-reactivity or mass conservation (Hopke, 2003), PMF can be either used to identify aged primary sources or to get insights about the sources and processes involved in the evolution of measured VOCs (Michoud et al., 2017; Sauvage et al., 2009).

VOCs are also key players in photochemical processes leading to secondary pollutant formation, such as tropospheric O₃ (Seinfeld and Pandis, 1998) and secondary Oxygenated (O)VOCs (Goldstein and Galbally, 2007; Seco et al.,

2007). These latter react with atmospheric oxidants leading to increasing functionalized products with sufficiently low volatility (Aumont et al., 2012; Jimenez et al., 2009; Kroll and Seinfeld, 2008) to take part in the formation of Secondary Organic Aerosols (SOA) by nucleation or condensation onto pre-existing particles (Fuzzi et al., 2006; Kanakidou et al., 2005). Furthermore, numerical simulation models suggest that the secondary OVOCs are still reactive and multi-
5 functionalized several days after emission, and thus affecting the oxidant budget as well as the formation of ozone and SOA at remote locations (Aumont et al., 2005; Madronich, 2006). It is, therefore, essential to understand the sources and fate of VOCs in the atmosphere, and especially their evolution during long-range transport.

The Mediterranean is a sensitive region affected by both particulate and gaseous pollutants. This air pollution is the combination of (1) long-range transported polluted air masses originating from 3 continents (Europe, Asia and Africa – e.g.
10 Lelieveld et al., 2002; Pace et al., 2006) with (2) local emissions either of anthropogenic origin, associated to local human pressure from the surrounding industrial and densely populated coastal areas of the basin (Im and Kanakidou, 2012; Kanakidou et al., 2011) or of natural emissions (Kalogridis et al., 2014; Owen et al., 2001) and forest fires (Bougiatioti et al., 2014). As a consequence, particulate or ozone concentrations are generally higher in the Mediterranean region than in most continental European regions especially during summertime (Doche et al., 2014; Menut et al., 2015; Nabat et al., 2013;
15 Safieddine et al., 2014) since climatic conditions favoring the development of photochemical processes (Fountoukis et al., 2011). The Mediterranean region is also considered as a prominent climate change "hot spot", considering interactions between climate and air quality, and is expected to undergo marked warming and drying in the 21st century (Giorgi, 2006; Kopf, 2010; Lelieveld et al., 2014). However, air pollution in this region remains difficult to assess and characterize mostly because of a lack of atmospheric measurements. Additional information on the chemical composition of the air, including
20 the speciation and the reactivity of VOCs, will further improve our current understanding of the complexity of the Mediterranean atmosphere.

In this context, the ChArMEx (the Chemistry-Aerosol Mediterranean Experiment, <http://charmex.lscce.ipsl.fr>) (Dulac, 2014) international project of the multidisciplinary regional research program MISTRALS (Mediterranean Integrated Studies at Regional and Local Scales; <http://mistrals-home.org>) aims at developing and coordinating regional
25 research actions for a scientific assessment of the present and future state of the atmospheric environment in the Mediterranean basin, and of its impacts on the regional climate, air quality, and marine biogeochemistry.

The aim of this work is to provide a better characterization of the sources and fate of VOCs impacting the Eastern Mediterranean region, focusing on a comprehensive high time resolution detailed chemical composition measured at a representative receptor site. To reach this objective, on-line measurements of a large number of VOCs, including alkanes,
30 alkenes, alkyne, aromatics compounds and OVOCs, have been performed at the Cyprus Atmospheric Observatory (CAO, <http://www.cyi.ac.cy/index.php/cao.html>), a receptor site located in Cyprus, in March 2015 within the framework of ChArMEx and ENVI-Med "CyAr" (Cyprus Aerosols and gas precursors) programs. The period under investigation offered contrasted conditions in terms of air mass transport (geographical origin, fast/slow transport) and weather (temperature, humidity, precipitations...). CAO offers ideal experimental conditions to monitor long-range transported clean/polluted air

masses from the 3 surrounding continents. It is ideally located, **close to** the coast and far from major Cypriot anthropogenic areas. The site is also surrounded by widespread vegetation with intense local biogenic emissions making possible the investigation of biogenic and anthropogenic interactions on the air mass composition. In the framework of the ChArMEx program, the Western Mediterranean region was already characterized during an intensive field campaign conducted in a French rural site (Cape Corsica) in summer 2013 (Kalogridis, 2014; Michoud et al., 2017). **Our study will therefore offer a unique opportunity to characterize VOCs in the Eastern Mediterranean.**

First, the sampling site is described in Sect. 2 along with the analytical techniques and the computational tools for identifying and characterizing the major sources of VOCs. In Sect. 3, we investigate VOCs levels and their temporal variations in comparison with air quality indicators, meteorological parameters and air masses origins. An accurate identification of PMF factors is proposed in the Sect. 3.5. Then, in Sect. 4.1, we compare VOCs concentrations measured during this intensive field campaign with previous measurements performed at **another** background site of Cyprus but also factor contributions to source apportionment of VOCs measured at a French remote site in Corsica. Finally, the PMF VOCs factors are used in Sect. 4.2 to assess the origin (anthropogenic/biogenic) of non-refractive organic aerosols in PM₁ (Particulate Matter with aerodynamic diameter below 1 µm) measured in parallel.

15 **2 Material and Methods**

2.1 Sampling site

Cyprus is an island located on the Eastern part of the Mediterranean Sea, 110 km southerly from the Turkish coast, c.a. 250 km westerly from Lebanon and Syria and 780 km easterly from Crete (Greece). This island covers an area of 9,250 km² and includes 648 km of coastline. The main agglomerations of the island are namely, the capital Nicosia, Limassol, Larnaca, Paphos, Famagusta and Kyrenia (321,816; 176,600; 84,591; 61,986; 50,265 and 33,207 inhabitants, respectively, census 2011 – Fig. 1). Air masses circulating over Cyprus are constrained by two mountain complexes, the Troodos and the Kyrenia Mountains (located in the center and the north of Cyprus, respectively).

Within the framework of two French research programs, ChArMEx and ENVI-Med “CyAr”, an intensive field campaign has been performed at a background site of Cyprus (CAO, 33.05° E - 35.03° N, 532 m above sea level, a.s.l. - Sciare, 2016) from 1 March to 29 March 2015. CAO is operating under ACTRIS, the European Research Infrastructure **for** the observation of Aerosol, Clouds and Trace gases (<http://actris2.nilu.no/>). The station is co-operated by the Department of Labour Inspection (DLI) within the network of the “Co-operative programme for monitoring and evaluation of the long-range transmission of air pollutants in Europe” (EMEP). Therefore, criteria defined by the EMEP and ACTRIS networks provide a high quality assurance for the atmospheric measurements performed at CAO. The station is located in the central area of the island about 20 km from the coast and more than 35 km of main Cypriot agglomerations, with **limited** influences of these anthropogenic emission areas. CAO is situated beside a house of the Cyprus Department of Forests potentially entailing a local pollution (typical vehicle circulation during week days). Besides, the measurement site is surrounded by

widespread vegetation such as “maquis”, shrubland typical of Mediterranean areas, and oak and pine forests (Fall, 2012), including huge emitters of biogenic (B)VOCs (Owen et al., 2001).

2.2 Experimental Set-up

5 Section SI-1 in the supplement details the temporal coverage of each instrument deployed during the intensive field campaign and presented in this section.

2.2.1 VOCs measurements

Non-Methane HydroCarbons (NMHCs) and OVOCs, were measured using complementary on-line techniques. The inlets were approximately 3 m above ground level (a.g.l.). Table 1 summarizes the characteristics of the methods performed during the campaign and provides a list of the monitored VOCs.

10 GC-FID:

Two portable automated gas chromatographs (GCs, Chromatotec, Saint-Antoine, France) equipped with a flame ionization detector (FID) were used for on-line ambient air measurements of C₂ to C₁₀ anthropogenic VOCs and C₁₀ BVOCs. The first analyzer, ChromaTrap, allowed the measurement of C₂-C₆ hydrocarbons (alkanes, alkenes and alkynes) and the second, **AirmoVOC**, the measurement of C₆-C₁₀ hydrocarbons (alkanes, monoterpenes and aromatic compounds). For each analysis of 30 min, 180 mL for ChromaTrap and 1,320 mL for **AirmoVOC** of ambient air was drawn by an external pump through a 0.315 mm diameter 5-m length stainless-steel line into the system with a flow rate of 18 mL.min⁻¹ for ChromaTrap, and 60 mL.min⁻¹ for **AirmoVOC**. A stainless-steel filter (pore diameter 0.5 µm, Swagelok) was settled at each inlet to avoid aerosols and other fragments entering the system. Each measurement started with an analysis period, 15 min for ChromaTrap and 19 min for **AirmoVOC**, and ended with a sampling period, 10 min for ChromaTrap and 22.5 min for **AirmoVOC**. Therefore, instruments were synchronized in order to sample air simultaneously.

Regarding **AirmoVOC** analyzer, VOCs were collected by a glass trap filled with adsorbents (Carbotrap B) and maintained at ambient temperature. After sampling, the trap was heated rapidly to 380°C for 2 min so that VOCs were thermally desorbed and directly injected into a separating column (MXT30CE, 30 m × 0.28 mm diameter) located inside the heated oven of the GC. The oven temperature rose from 38°C to 50°C with a constant rate of 2 °C min⁻¹, then with a constant rate of 10 °C min⁻¹ to 80 °C and finally with a constant rate of 15 °C min⁻¹ until the temperature reached 200 °C at the end of the analysis. An in-depth description of the ChromaTrap analyzer, sampling set up and technical information (pre-concentration, desorption-heating times, type of traps and column types) can be found in Gros et al., 2011. In this study, the oven temperature rose from 35 °C to 202 °C with a constant rate of 15 °C min⁻¹.

During the campaign, a gas standard containing a mixture of 30 C₂-C₁₀ VOCs at a concentration level of 4 ppb (parts per billion by volume) certified by NPL (National Physical Laboratory, Teddington, Middlesex, UK) was injected three times. These series of measurements allowed checking compound retention times, testing the reproducibility of each instrument and calculating mean response factor per VOC and per analyzer which was used to calibrate the measurements.

The calibration measurements have shown that the analyzer reproducibility (expressed here as a mean coefficient of variation of the areas obtained) remained stable during the measurement period under investigation with variations within $\pm 5\%$ for ChromaTrap (except for ethylene and i-butane: $\pm 9\%$ and $\pm 7\%$, respectively) and within $\pm 2\%$ for **AirmoVOC**. At least, two zero gas measurements were performed consecutively before each calibration to check compound blank values.

5 Detection limits have been determined as 3σ of the baseline and very satisfactory detection limits were found (below $0.2\text{ }\mu\text{g}\cdot\text{m}^{-3}$ and $0.1\text{ }\mu\text{g}\cdot\text{m}^{-3}$ for ChromaTrap and for **AirmoVOC**, respectively).

Uncertainties related to the concentration of each compound have been estimated. As a first step, the main sources of uncertainties were identified partly based on a quantitative expression relating the value of the measurand to the parameters on which it depends. Each uncertainty arising from these sources was quantified separately and standard
10 uncertainties were combined following the error propagation law. Finally, the expanded uncertainty includes a proportional term to the measurand and a threshold uncertainty (EURACHEM - Ellison et al., 2000) as:

$$U(X) = k \times u(X) + \frac{DL_X}{3}, \quad (1)$$

$U(X)$ is the expanded uncertainty of X, k is the chosen coverage factor (2 here), $u(X)$ the combined uncertainty of X and DL_X is the detection limit of the species X.

15 In practice, compounds were quantified following the expression given in ACTRIS Measurement Guidelines VOC, 2014. Identified sources of uncertainties included systematic integration errors (in sample, calibration gas and zero gas measurements), variability of blank values of VOCs determined in zero gas measurements, reproducibility and linearity errors of the sampling system and uncertainty in the standard gas mole fraction. Relative uncertainties of VOCs measured with ChromaTrap analyzer varied from 14% (ethane) and 73% (propene) and from 18% (benzene) and 53% (o-xylene) for
20 VOCs measured with the **AirmoVOC**. Note that compounds measured with the Chromatrap system have shown slightly higher relative uncertainties than ones measured with the **AirmoVOC** due to their respective blank value which had strong contributions of their variability and integration errors in sample and zero gas measurements (concerned mostly propene, i-pentane and n-pentane).

PTR-QMS:

25 An on-line high-sensitivity Proton Transfer Reaction - Quadrupole Mass Spectrometer (PTR-QMS, Ionicon Analytik GmbH, Innsbruck, Austria) was used for real-time VOCs measurements (e.g. methanol, acetone, isoprene and monoterpenes). Because this instrument has widely been described in recent reviews (Blake et al., 2009 and references therein), only a brief description of analytical conditions related to ambient air observations is given here.

Ambient air was sampled through a 5-m long Teflon line (inner diameter: 0.125 cm) with a flow rate of $80\text{ mL}\cdot\text{min}^{-1}$
30 1 to minimize residence time to 4 s inside the sampling line. A filter (pore diameter: $0.5\text{ }\mu\text{m}$, Swagelok) was installed at the head of the inlet. The PTR-MS was operating at standard conditions: a drift pressure, temperature and voltage of 2.2 mbar , $60\text{ }^\circ\text{C}$ and 600 V , respectively, leading to an E/N ratio (corresponding to the electrical field E, in $\text{V}\cdot\text{cm}^{-1}$, on the buffer gas number density N, in $\text{molecule}\cdot\text{cm}^{-3}$) around 130 Townsend. VOCs measurements were performed in a full-scan mode and

enabled to browse a large range of masses (m/z 30.0 amu – m/z 137.0 amu). With a dwell time of 5 s per mass, signals of every masses were acquired every 10 min and were then normalized to 1 million primary ions as proposed by Warneke et al., 2001. Eleven protonated target masses were considered here (detailed in Table 1) and other masses were used for the assessment of the PTR-MS performances (Dolgorouky, 2012) or as independent parameters.

5 The PTR-MS background for each mass was daily monitored by sampling zero air generated with ambient air passed through a catalytic scrubber that efficiently removed VOCs via a Gas Calibration Unit (GCU, Ionicon Analytik GmbH, Innsbruck, Austria). Daily background values were then averaged, normalized, linearly interpolated onto all other measurements and subtracted from the atmospheric data before final conversion to mixing ratios.

10 Three calibrations were performed (before, during and after the intensive field campaign) with the GCU and a standard gas mixture provided by Ionicon and containing seventeen VOCs at 1 ppm (parts per million by volume). Instrument response for species targeted was determined through the measurement of a standard gas previously diluted to mixing ratios in the range 1 ppb - 16 ppb. Gas calibrations allowed to determine the reproducibility of measurements, expressed here as a mean coefficient of variation. This coefficient was less than 5 % for all targeted compounds underlining a good stability of the instrument. Then, targeted masses were then quantified following the expression given in Taipale et al., 2008. For chemicals not found in the calibration gas, their respective ion count rate was directly converted into concentration unit using transmission curve coefficients (de Gouw and Warneke, 2007; Taipale et al., 2008). The latter was determined using the transmission tool of the PTR-MS Viewer software (Version 3.1.0.28, Ionicon Analytik GmbH) and calibration results. Transmission coefficients of masses not calibrated were obtained interpolating known transmission coefficients according to a cubic Hermite spline (Taipale et al., 2008). Detection limits of targeted compounds have been
15 determined as 3σ of the blank variation and were all below $0.1\text{ }\mu\text{g.m}^{-3}$.

20 Identified sources of uncertainties were namely, the variability of the ion count rates in zero gas and calibration measurements combined with the dilution, linearity and reproducibility errors of the sampling system, the uncertainty in the standard gas mole fraction and the relative humidity effect on the instrument sensitivity. Relative uncertainty of VOCs measured with PTR-MS varied from 18 % (acetone) to 44 % (methanol). Uncertainties of VOCs concentrations of the gas standard significantly contributed for each targeted species. Additional important contributions were linearity error and detection limit especially for methanol, acetonitrile, isoprene, Methyl Vinyl Ketone (MVK) + methacrolein (MACR) and C_8 -aromatics.

Off-line VOCs measurements:

25 More than 400 off-line 3h-integrated air samples were collected by active sampling on sorbent cartridges (multi-sorbent and DNPH cartridges). Thirty-nine C_5 - C_{16} anthropogenic VOCs (including alkanes, alkenes, and aromatics) and 9 BVOCs, as well as 6 C_6 - C_{11} n-aldehydes were collected by multi-sorbent cartridges, analyzed after by GC-FID, and 10 C_1 - C_8 carbonyl compounds (e.g. acetone and acetaldehyde) were sampled in parallel on the DNPH cartridges. Samples were after analyzed by GC-FID (for multi-sorbent cartridges) and by HPLC-UV (High-Performance Liquid Chromatography coupling with Ultra Violet detection – for DNPH cartridges). These techniques have already been described by Detournay et

al., 2011 and its set up on the field discussed by Detournay et al., 2013 and Ait-Helal et al., 2014. Here, VOCs measured off-line were used as independent parameters to consolidate the robustness of on-line measurements by inter-comparison of VOCs measured by different techniques. They will be further presented and investigated in another paper dedicated on biogenic and oxygenated VOCs.

5

VOCs intercomparison:

Benzene and toluene were two compounds measured by different on-line techniques. Therefore, they were chosen to cross-check the quality of the results during the campaign. Benzene and toluene measured by PTR-MS and GC-FID showed good correlation coefficients ($r = 0.75$ and 0.79 for benzene and toluene, respectively, $n = 1,172$) with slopes close to one for both compounds (0.93 for benzene and 0.87 for toluene) and acceptable intercepts ($0.10 \mu\text{g.m}^{-3}$ for benzene and $0.13 \mu\text{g.m}^{-3}$ for toluene). The results from benzene and toluene presented in this paper originated from GC-FID measurements since these instruments were used during longer time than PTR-MS (January 2015 – February 2016). Although the GC-FID method employed can also monitor isoprene, yet results presented here originated from PTR-MS due to better sensitivity and analytical performance.

The sum of pinenes measured by the GC-FID was compared to the (non speciated) monoterpenes measured by PTR-MS, yielding the same variability and consistent ranges of concentrations ($r: 0.92$ and slope: 0.96). The same conclusion was obtained for α -pinene, measured by GC-FID and off-line technique, and acetaldehyde, measured by PTR-MS and off-line technique. Correlation between on-line and off-line measurements of α -pinene and acetaldehyde concentrations displayed good determination coefficients ($r: 0.83$ and 0.90 for α -pinene and acetaldehyde, respectively). The slope is also close to one for both compounds (1.10 and 1.16 for α -pinene and acetaldehyde, respectively). Note that, no ozone scrubber was applied on GC systems to prevent any ozonolysis of the measured compounds. However, different ozone scrubbers were used during the sampling of off-line measurements as recommended by Detournay et al., 2011. The consistency of on-line measurements of α -pinene and acetaldehyde with off-line ones, in term of levels range and variation, ensured a limited interference of VOCs reaction with ozone on results derived from GC measurements.

As a result, recovery of the different techniques, regular quality checks and uncertainty determination approach have allowed to provide a good robustness of the dataset.

2.2.2 Ancillary gas measurements

A large set of real-time atmospheric measurements was carried out by the DLI at the CAO, in order to characterize trace gases (NO , NO_2 , O_3 , CO and SO_2). They are described in more details by Kleanthous et al., 2014. The time resolution was 5 min for each analyser but the presented results were provided only on hourly average.

2.2.3 Aerosol measurements

The chemical composition of non-refractory submicron aerosol (NR-PM₁) has been continuously monitored using a Quadrupole Aerosol Chemical Speciation Monitor (Q-ACSM, Aerodyne Research Inc., Billerica, Massachusetts, USA), which has been described in detail by Ng et al., 2011. This recent instrument shares the same general structure with the Aerosol Mass Spectrometer (AMS) but has been specifically developed for long-term monitoring. The Q-ACSM instrument was operating non-stop with 30-min time resolution during the whole duration of the campaign totalizing 1,292 valid data points (corresponding to a time recovery of 95 %). The ACSM dataset was validated against PM₁ chemical composition results provided by integrated daily resolution measurements. Instrument settings, field operation, calibration and data processing are those reported in Petit et al., 2015.

Black carbon (BC) was calculated using the 880 nm channel of a 7-wavelength (370, 470, 520, 590, 660, 880 and 950 nm) Aethalometer (AE31 model, Magee Scientific Corporation, Berkeley, CA, USA) with a time resolution of 5 min. Assuming difference in the absorption angstrom exponent between fossil fuel and biomass burning derived aerosol, the BC origin was distinguished (Sandradewi et al., 2008).

Real time measurements of particle mass concentrations (PM_{2.5} and PM₁₀) were obtained using a Tapered Element Oscillating Microbalance (TEOM 1405-DF, Thermo Scientific, Waltham, Massachusetts, USA) (Clements et al., 2016; Patashnick and Rupprecht, 1991). The time resolution of TEOM analyser was 15 min but the presented results were provided only on hourly average.

2.2.4 Meteorological measurement and air-mass origins classification

Meteorological parameters (temperature, pressure, relative humidity, wind speed, wind direction and radiation) were measured every 5 min with a Campbell Scientific Europe (Antony, France) weather station during the whole campaign.

Classification of air-mass origins has been based on the analysis of the retroplumes computed by the Flexpart lagrangian model (Stohl et al., 2005) using CAO as the receptor site. The Flexpart model calculates trajectories of user-defined ensembles of particles released from three-dimensional boxes. The classification was based on hourly resolution model simulations going back in time 5 days, taking into account only the lowest 100 m a.g.l. (footprint plots), even though the 3 km was modeled. The classification of these backward retroplumes involved 88 source regions, similar to Kleanthous et al., 2014, identified by a custom-made algorithm combined with visual inspection. The source region map is provided in Fig. 2 based on the residence time of particles over each source region.

2.3 Identification and contribution of major sources of VOCs

2.3.1 Source apportionment by Positive Matrix Factorization (PMF)

PMF is a multivariate factor analysis tool for identifying and characterizing the “p” independent sources of “n” compounds sampled “m” times at a receptor site. A more detailed presentation of the PMF mathematical theory is described elsewhere

(Paatero and Tapper, 1994; Paatero, 1997). Briefly, the method consists in decomposing a chemically speciated sample data into species profiles of each source identified (representing the repartition of each species to each factor) and the amount of mass contributed by each factor to each individual sample (representing the evolution in time of each factor). The principle can be summarized as follows:

$$x_{ij} = \sum_{k=1}^p g_{jk} \times f_{ki} + e_{ij} = c_{ij} + e_{ij} , \quad (2)$$

where x_{ij} is the i^{th} species measured concentration (in $\mu\text{g m}^{-3}$ here) in the j^{th} sample, f_{ki} the i^{th} mass fraction from k^{th} source, g_{jk} the k^{th} source contribution of the j^{th} sample, e_{ij} the residual resulting of the decomposition and c_{ij} the reconstructed concentration of the species. The solution of Eq. (2) is obtained iteratively by minimizing the residual sum of squares Q given by Eq. (3):

$$Q = \sum_{i=1}^n \sum_{j=1}^m \left(\frac{e_{ij}}{s_{ij}} \right)^2 , \quad (3)$$

with s_{ij} , the extended uncertainty (in $\mu\text{g m}^{-3}$) related to the i^{th} species concentration measured in the j^{th} sample. PMF tool requires a user-provided uncertainty matrix built upon the procedure described by Polissar et al., 1998 to weight individual points. Results are also obtained using the constraint that no sample can have significantly negative source contributions.

2.3.2 VOCs dataset

In this present study, EPA PMF 5.0 using a multilinear engine ME-2 (Paatero, 1999) and additional guidance on the use of PMF (Norris et al., 2014) were used to analyze the VOCs concentrations observed at CAO. Only on-line measurements from 1 March to 29 March 2015 are taken into account in this factorial analysis. The dataset contains a selection of 20 hydrocarbons species and masses divided into nine compounds families: alkanes (ethane, propane, i-butane, n-butane, i-pentane, n-pentane, 2-methylpentane), alkene (ethylene), alkyne (acetylene), diene (m/z 69), terpenes (pinenes - sum of α -pinene and β -pinene), aromatics (benzene, toluene, m/z 107), alcohol (m/z 33), carbonyl compounds (m/z 45, m/z 59, m/z 71, m/z 73) and nitrile (m/z 42). We chose m/z 107 results, measured by PTR-MS, instead of C₈-aromatics results, measured by GC-FID, due to their respective uncertainties. Note that, same PMF solutions were found if we considered m/z 137 instead of the sum of pinenes. The final chemical database consisted of 1,179 atmospheric data points with 30min-time resolution and covering 87% of the sampling period. PTR-MS observations have been averaged to correspond to GC-FID time resolution. Input information is summarized in Table 2. Additionally, the PMF approach, regarding data processing and analysis of the quality of the VOCs dataset, is based on the recommendations of Norris et al., 2014 and is presented in the supplement material (Sect. SI-2).

2.3.3 Optimized PMF solution

Several base runs with different numbers of factors were performed initially and examined in order to determine the optimal number of factors following the protocol proposed by Sauvage et al., 2009. The selection of the optimal solution relies on several statistical indicators and the physical meaning of factor profiles. The non-negativity constraint alone is not sufficient to produce a unique solution generally. Rotating a given solution and evaluating the rotated results with the initial solution is one approach to reduce the number of solutions. Thus, the second step consisted in exploring the rotational freedom of the PMF solution kept by varying the F_{peak} parameter (Paatero et al., 2002; Paatero et al., 2005) in order to determine an optimized final solution. Therefore, a six-factor PMF solution has been selected and a F_{peak} parameter of 0.8 allowed a better decomposition of the chemical dataset with a low change of the Q-value, consistent with recommendations of Norris et al., 2014.

Quality indicators from the PMF application have been summarized in Table 2. The ratio $Q(\text{robust})/Q(\text{true})$ reached a value around 1.0 indicating that the modeled results were not biased by peak events. The PMF model results explained on average 98 % of the total concentration of the 20 VOCs. Individually, almost all the chemical species also displayed both good determination coefficients and slopes (close to 1) between predicted and observed concentrations, with the exception of species declared as weak but also propane, acetylene, toluene and acetonitrile. Therefore, the limitations of the PMF model to simulate these species should be kept in mind when interpreting the PMF results.

Rotational ambiguity and random errors in a PMF solution were evaluated using DISP (displacement) and BS (bootstrap) error estimation methods (Norris et al., 2014; Paatero et al., 2014; Brown et al., 2015). No factor swap occurred in the DISP analysis results, thus indicating that the 6-factor PMF solution was sufficiently robust to be used. Bootstrapping was then carried out, executing 100 runs, using a random seed, a block size of 97 samples and a minimum Pearson correlation coefficient of 0.6. All the modeled factors were well mapped over at least 85 % of runs, hence highlighting their reproducibility.

2.4 Geographical origins of VOCs

2.4.1 Local pattern of VOCs sources using Conditional probability function (CPF)

The geographical locations associated with VOCs sources can be approached using CPF (Ashbaugh et al., 1985) as performed in several studies (Gaimoz et al., 2011; Kim et al., 2003, 2005; Xiang et al., 2012; Xie and Berkowitz, 2006, 2007). Source contributions were combined for that purpose with wind direction values measured on site in order to identify the geographical orientation of sources. Specifically, the CPF is defined as:

$$CPF = \frac{m_{\Delta\theta}}{n_{\Delta\theta}}, \quad (4)$$

where $m_{\Delta\theta}$ is the number of samples in the wind sector $\Delta\theta$ that exceeded the threshold criterion and $n_{\Delta\theta}$ is the total number of samples in the wind sector considered. As done by Kim et al., 2003, relative contributions from each source to the total of

all sources was used to minimize the effect of atmospheric dilution. In this study, wind directions were binned into 8 sectors of 45° and the threshold was set at the upper 75th percentile of all relative contributions for each source to measure the frequency that a peak occurred under a specific wind direction. Calm winds with speeds of less than 1 m.s⁻¹ were excluded from the calculations, which represented 8 % of the total observations. Additionally, the CPF analysis makes sense only if air arriving at a receptor site has traveled with a relatively straight path from the source. While this assumption is probably true for receptors and sources that are quite close to each other, it is not generally the case in particular for background receptor sites which are far from local sources. Therefore, CPF has shown the likely local orientation of potential sources and straight paths can be selected using 6h-backtrajectories to simplify the analysis (Zhou et al., 2004; Xie and Berkowitz, 2006).

2.4.2 Identification of potential regional emissions areas using Concentration Field (CF)

Since wind measured at a receptor site is not necessarily representative of the initial origin of the air mass, source contributions were then coupled with back-trajectories to investigate potential long-distance pollutions advected to the sampling site. In this study, we have used the CF approach developed by Seibert et al., 1994. This method consists in redistributing concentrations of a variable observed at a receptor site along the back-trajectories, ending at this site, inside a gridded map. Attributed concentration in a cell is then weighted by the residence time that air parcels spent in the cell following Eq. (5) (Michoud et al., 2017):

$$\log(\overline{C_{ij}}) = \frac{\sum_{L=1}^M \log(C_L) \times n_{ij-L}}{\sum_{L=1}^M n_{ij-L}} = \frac{1}{n_{ij}} \sum_{L=1}^M \log(C_L) \times n_{ij-L}, \quad (5)$$

with $\overline{C_{ij}}$ the attributed concentration of the ijth grid cell, C_L the concentration measured at the receptor site when the back-trajectory L reached it, n_{ij-L} the number of points of the back-trajectory L which fall in the ijth grid cell and n_{ij} the number of points of the total number of back-trajectories M associated to the cell concerned.

The 5-day back-trajectories used, along with meteorological parameters (i. e., precipitation), were calculated every 1 hour using a PC-based version of HYSPLIT lagrangian model (version 4.4 revised in February 2016; Draxler and Hess, 1997; Stein et al., 2015). The altitude of the end point was set at 800 m a.s.l., respectively. The constant time step between each point of a back-trajectory is 1 hour.

CF applied to PMF results were performed with the ZeFir tool (version 3.02; Petit et al., 2017). As done by Bressi et al., 2014, wet deposition was estimated by assuming that precipitation (0.1 mm) will clean up the air parcel. The $\log(C_L)$ value was set to 0 for all air parcels of the back-trajectory path before precipitation occurred. Back-trajectories have been also interrupted when the altitudes of air masses exceeded 1,500 m a.s.l. to get rid of the important dilution affecting the air masses when reaching the free troposphere (Michoud et al., 2017). Furthermore, in order to consider air parcel with a good representativity, a weighing function has been implemented to remove high CF uncertainties usually linked with low n_{ij} values. The method implemented in Zefir was based on a “trajectory density” $\log(n_{ij} + 1)$ (Bressi et al., 2014; Waked et al., 2014). Indeed, weighing function is empirically determined as:

$$W = \begin{cases} 1.00, & \text{for } n_{ij} \geq 0.85 \max(\log(n_{ij} + 1)) \\ 0.725, & \text{for } 0.85 \max(\log(n_{ij} + 1)) > n_{ij} \geq 0.6 \max(\log(n_{ij} + 1)) \\ 0.475, & \text{for } 0.6 \max(\log(n_{ij} + 1)) > n_{ij} \geq 0.35 \max(\log(n_{ij} + 1)) \\ 0.175, & \text{for } 0.35 \max(\log(n_{ij} + 1)) > n_{ij} \end{cases} \quad (6)$$

where $\max(\log(n_{ij} + 1)) = 3.67$ or $\max(n_{ij}+1) = 4,657$ in this study. Finally, the spatial coverage of the grid cells is set from (17.5° E; 30° N) to (40° E; 41° N), with a grid resolution of 0.1° x 0.1°. To take into account the uncertainties on back-trajectory path, a smoothing of attributed contributions was applied as recommended by Charron et al., 2000 using a smooth
5 factor (i. e. the strength of a Gaussian filter) of 5.

3 Results

3.1 Air mass origin and meteorological conditions

In March 2015, weather conditions were characterized by varying hourly temperatures, ranging from 8 °C to 24 °C with an average of 13 °C ± 3 °C. The most favorable conditions for high **biogenic VOCs emissions** (high temperatures, clear skies
10 and low winds) were observed from 8 to 10 March and from 25 to 27 March. Some rough-weather days, characterized by lower temperatures, heavy rain and strong winds also occurred (11 - 14 March, 20 - 22 March and 28 March) and rainy periods may **contribute** to a larger development of vegetation. Throughout the campaign, the wind speed has shown a large degree of variability, reaching up to 13 m.s⁻¹ (20 - 22 March) favoring the dispersion of pollutants. In the days with low winds favoring stable conditions, wind speed was below 2 m.s⁻¹. Due to the two mountains ranges, winds was blowing
15 mainly from Western directions with wind speed up to 13 m.s⁻¹ (only observed under this wind sector) (Fig. 3).

Figure 2 shows the respective contribution of air mass origins observed during the campaign. The CAO station was mostly influenced by continental air masses originating from “Southwest Asia” (cluster 7 - 31 %), “Northwest Asia” (cluster 4 - 28 %), “West of Turkey” (cluster 5 - 10 %) and “Europe” (cluster 3 - 11 %) but also by marine air masses (cluster 2 - 14 %). Note that, air masses categorized as “local” (cluster 0) occurred only on 23 and 24 March and may rather be considered
20 as a transitory state between periods of air masses originating from Northwest Asia and West of Turkey. It is worth noting that March 2015 was characterized by an unusually high contribution of Southwest Asian air masses in the detriment of European air masses compare to the period 1997 - 2012 presented in Kleanthous et al., 2014. In this study, “local origins” will refer to contributions from Cyprus and “regionals origins” to air masses originating from the Mediterranean region. However, long-range transport contributions cannot be easily separated from local contributions. Indeed, winds blowing
25 from East and Southeast directions could lead to local influence from Larnaca and its surroundings and were observed when air masses originating from Europe, Northwest Asia and Southwest Asia (Sect. SI-3 in the supplement). Likewise, a second local anthropogenic influence may come from the Nicosia region corresponding to situations where the winds were observed in the Northeast direction and to air masses originating from Northwest Asia and Southwest Asia.

3.2 Atmospheric background conditions

Time series of gases (NO, NO₂, CO and O₃) and aerosol tracers (PM_{2.5}, PM₁₀ and BC split in BC_{ff} and BC_{wb} originating from fossil fuels and wood burning, respectively) are shown in Sect. SI-4 in the supplement.

NO levels remained low (below 0.3 ppb) during the whole campaign indicating a weak influence from directly surrounding sources. Likewise, the average NO₂ concentration was 0.9 ppb and peaks of concentration higher than 3 ppb were only met three times during the intensive field campaign (9 March, 18 March and 28 March). CO concentrations were in the range of 80 - 230 ppb with highest levels encountered on 10 March when the station received continental air masses originating from Southwest Asia. Levels of O₃ varied from 25 ppb to 60 ppb with the highest levels encountered on 9 - 10 March and 25 - 27 March. These periods correspond to the warmest days but also to air masses originating from Northwest and Southwest Asia, especially from the South of Turkey, an area marked by intense anthropogenic emissions of ozone precursors (see Sect. 3.5.2).

As BC_{ff} was largely dominating (95% of BC) and it was suggested that BC was almost exclusively emitted from fossil fuel combustion. BC_{wb} levels remained low during the whole campaign ($< 0.2 \mu\text{g.m}^{-3}$) indicating no significant wood burning event during the campaign. BC 30-min average levels increased (up to $2.2 \mu\text{g.m}^{-3}$) when the station was under the influence of continental air masses (Northwest Asia and West of Turkey) corresponding to the warmest days of the period. Higher concentrations of PM_{2.5} and PM₁₀ were noticed when the station received air masses originating from Southwest (concentrations up to $30 \mu\text{g.m}^{-3}$ and $60 \mu\text{g.m}^{-3}$, respectively). Among other influences, PM_{2.5} and PM₁₀ concentrations were below $20 \mu\text{g.m}^{-3}$ and $25 \mu\text{g.m}^{-3}$, respectively.

3.3 VOCs mixing ratios

Twenty four different VOCs were measured on-line during the campaign. These compounds were classified into three major families: biogenic, anthropogenic and oxygenated VOCs (3, 15 and 6 measured VOCs, respectively). Biogenic compounds included only isoprene and monoterpenes, while anthropogenic compounds only included primary hydrocarbons (alkanes, alkenes, alkynes and aromatic compounds) almost exclusively emitted from human activities. As OVOCs come from biogenic and anthropogenic (primary and secondary) sources they have been presented separately. Statistical analysis, uncertainties and detection limits of the VOCs measurements are presented in Sect. SI-5 in the supplement.

Anthropogenic VOCs were the most abundant (49 % of the total concentration of the measured VOCs) and were mainly composed of C₁-C₅ compounds (76 % of the anthropogenic VOCs) but also of aromatics compounds (8 %). Biogenic compounds were mainly composed of monoterpenes (84 % of the total concentration of BVOCs) and had a small contribution to the total VOCs on average (about 5 %). With an average contribution of 46 % of the measured VOCs, OVOCs were mainly composed of methanol and acetone (47 % and 33 % of the total concentration of OVOCs, respectively).

An overview of VOCs concentrations observed at different background locations in the Mediterranean is presented in Table 3. Anthropogenic VOCs levels measured here were in the range of those measured at the rural/marine/remote sites of Cape Corsica (France), Finokalia (Greece) and Mesoregion (Greece) during fall and winter with the exception of ethane and propane that were higher at CAO. Concerning biogenic compounds, as for CAO, Cape Corsica and Finokalia sites are typical Mediterranean shrublands and isoprene concentrations measured at these sites during wintertime were of the same order of magnitude. Additionally, CAO seemed to present a higher contribution of monoterpenes in comparison with other comparable sites (e.g. Inia, Cape Corsica and Valderejo). OVOCs concentrations observed during the campaign were also in the same range as observed for the other Mediterranean sites but lower than summer campaigns values (e.g. Inia and Cape Corsica).

3.4 VOCs variabilities

3.4.1 Anthropogenic compounds

As expected for combustion tracers, CO co-varied well with acetylene, a long-lived anthropogenic species (Fig. 4). These two compounds exhibited higher levels when the station was influenced by air-masses imported from Northwest and Southwest Asia. Additionally, i-butane, a typical marker for evaporative sources, co-varied well with BC, another tracer of combustion processes suggesting they may be emitted by a common source point (e.g. traffic source including gasoline evaporation and exhaust emissions). Higher i-butane mixing ratios were observed when the site was under continental influence (from 6 March to 11 March) suggesting an additional contribution from more distant sources (regional origins). Short-lived compounds, propene and ethylene, co-varied suggesting a common local combustion source, even though a tendency to increase was observed only for propene when the station was influenced by continental air masses (6-11 March) indicating a potential additional contribution from more distant sources.

3.4.2 Biogenic compounds

Results from two biogenic tracers, isoprene and α -pinene, are presented in Fig. 5. Their distinct diurnal pattern suggests that these compounds may not be emitted by the same biogenic source. The observed isoprene pattern followed the typical diel profile which depends on environmental parameters (temperature and solar radiation - Geron et al., 2000; Owen et al., 1997). Indeed, isoprene concentrations increased immediately at sunrise, indicative of local biogenic sources. Higher concentrations were also observed during the warmest days of the campaign (8 - 10 March) with a maximal temperature of 24°C. Isoprene presented high concentrations also during the nights of 8 March and 10 March. Surprisingly, α -pinene concentrations were elevated during nighttime compared with daytime. A similar nocturnal pattern has been observed elsewhere (Harrison et al., 2001; Kalabokas et al., 1997; Kalogridis et al., 2014) and was attributed to nocturnal emissions from monoterpenes storing plants from the understorey vegetation. These nocturnal maxima were enhanced by the shallow nocturnal boundary layer, and the slow removal processes (i. e. low concentrations of oxidizing species) leading to higher concentrations.

3.4.3 Oxygenated compounds

With atmospheric lifetimes ranging from a few hours to several days, OVOCs can be emitted both from primary sources (mainly biogenic but also anthropogenic) and be produced by secondary processes related to the oxidation of anthropogenic and biogenic hydrocarbons. In Fig. 6, OVOCs present diurnal variabilities with large amplitudes when the temperature increased (9 - 12 March) suggesting a local biogenic contribution but also a potential secondary one (i. e. favorable conditions for photochemical processes). During the same period, the increase of background levels could be associated to a distant source of assumed anthropogenic origin in combination with high contribution of anthropogenic compounds of different lifetimes (see Sect. 3.4.1). Nocturnal variabilities were also observed, although not systematically, and were coinciding with an increase of temperature as observed during an intensive field campaign at Cape Corsica (Kalogridis, 2014). Possible interpretations would be linked to a dynamical phenomenon and a reinforcement of biogenic emissions.

3.5 Source apportionment of VOCs

In the following section, the 6-factor PMF solution (from simulations described in Sect. 2.3) is presented and discussed. Figure 7 shows the contributions of each factor to the species selected as input for the PMF model as well as the contribution of each species to the 6 factors determined by the PMF analysis. Figure 8 shows the time series of the 6 PMF factor contributions. In this section, lifetimes were estimated from kinetic rate constants of the reactions between the species of interest and OH (Atkinson and Arey, 2003) considering an average OH concentration of 1.0×10^6 molecules cm^{-3} (Spivakovsky et al., 2000). Concerning isoprene and monoterpenes, we also considered their kinetic rate constants of their reaction with ozone (Atkinson and Arey, 2003) with an average daily measured O_3 concentration of 1.7×10^{12} molecules cm^{-3} to estimate their lifetime.

VOCs result from direct emissions, chemistry, transport and mixing and therefore each individual factor cannot be attributed exclusively to one source category. Some of the computed factors may not be directly related to emission profiles but should rather be interpreted as aged profiles originating from different sources belonging to similar source categories (Sauvage et al., 2009). PMF was conducted to identify co-variation factors of VOCs that were representative of aged or local primary emissions as well as secondary photochemical transformations occurring during the transport of air masses sampled at this background site (Michoud et al., 2017).

3.5.1 Biogenic factors with distinct origins (factors 1 and 2)

Two biogenic factors were identified, “biogenic source 1” and “biogenic source 2”. They are both composed of primary biogenic species but have shown distinct variabilities and origins justifying the division into two factors. Figure 9 shows the diurnal cycle of the biogenic factors along with meteorological parameters (temperature and solar radiation). CPF results of these factors are also investigated and are presented in Sect. SI-6 in the supplement.

The average contribution of the “biogenic source 1” factor is only $1.3 \mu\text{g} \cdot \text{m}^{-3}$ (7 %) during the studied period due to its few episodic contributions. Indeed, from 8 March to 12 March, its relative contribution reaches 63 % of the total VOCs mass (Sect. SI-7 in the supplement) with peaks up to $34.8 \mu\text{g} \cdot \text{m}^{-3}$. This biogenic event occurred during the warmest period, with diurnal temperatures reaching up to 24°C . The biogenic factor 1 explains 100 % of the variability of pinenes and the relative load of these species for this factor is 55 %. The lifetime of α -pinene and β -pinene in the troposphere was quite short (1.4 h and 2.8 h, respectively) indicating that these compounds were emitted exclusively by local vegetation. In addition, few OVOCs (methanol and acetone mainly) are also found in this profile. The contribution of these compounds to factor 1 is estimated at 21 %. These OVOCs are also known to be partly emitted from biogenic emission sources (Jacob et al., 2002; Schade et al., 2011; Schade and Goldstein, 2001; Seco et al., 2007; Singh et al., 2004). The diurnal profile of factor 1 exhibits higher contributions during nighttime, 18 h - 5 h LT (local time) (in agreement with the diurnal variability of α -pinene investigated in Sect. 3.4.2) and CPF analysis localizes this source in the South and Southwest directions from the sampling site that were mainly encountered during nighttime (Sect. SI-3 in the supplement). In these directions, the area corresponds to pines and/or oaks forests (Sect. SI-6 in the supplement - Fall, 2012), known as high emitters of pinenes but also OVOCs (e.g. acetone, Janson and de Serves, 2001). As a result, air masses observed at CAO during nighttime were enriched during transport over oak and pine forests with biogenic nocturnal emissions from plants with BVOCs storage compartments like coniferous species (Laothawornkitkul et al., 2009; Niinemets et al., 2004). These nocturnal maxima were also enhanced by the slow removal processes (i.e. low concentrations of oxidizing species) and the shallow nocturnal boundary layer.

With an average contribution estimated at $6.1 \mu\text{g} \cdot \text{m}^{-3}$, this factor “biogenic source 2” is one of the two main VOCs factors observed during March 2015 at CAO, explaining 36% of TVOC. Factor 2 is mainly composed of OVOCs, such as methanol (77 % explained), acetaldehyde (84 % explained), acetone (50 % explained) and MEK (59 % explained). The total contribution of these oxygenated compounds to factor 2 is 79 %, with more than 42 % attributed to methanol. Most of these species are formed by the oxidation of both anthropogenic and biogenic compounds although some of them can also have a primary origin (e.g. MEK budget described in Yáñez-Serrano et al., 2016, and acetaldehyde budget in Millet et al., 2010; Seco et al., 2007). Additionally, this factor profile includes isoprene (82 % explained), a known chemical marker of primary biogenic emissions with a short lifetime (2.3 h), and its primary oxidation products (Spaulding et al., 2003), MACR and MVK (77 % explained; lifetime of 9.6 and 13.8 h, respectively). Its diurnal profile exhibits a clear temperature and solar radiation dependency (Fig. 9), as already observed for isoprene in Sect. 3.4.2. Individually, oxygenated species have shown the same daily variation as isoprene and its oxidation products confirming their direct link. In conclusion, factor 2 is also attributed to a biogenic source (mainly driven by isoprene emissions) while factor 1 is characterized by pinenes. Small amounts of $\text{C}_1\text{-C}_6$ alkanes are also found in this profile with a cumulated contribution to factor 2 of 12 % and can be attributed to a mixing with other temperature-related sources or artefacts from the PMF model (Leuchner et al., 2015). CPF analysis of factor 2 localizes the corresponding biogenic emission area in the Northwest to the Northeast directions from the

sampling site with associated distinct land covers: “garrigues” and “other land” (SI-6 in the supplement) corresponding mainly to cultivated areas.

3.5.2 Anthropogenic factors (factors 3, 4 and 5)

Among the 6 identified PMF factors, three were attributed to anthropogenic sources (factors 3, 4, and 5) and were characterized by compounds of various lifetimes.

Firstly, we note that these three anthropogenic factors showed enhanced contributions and similar variations during the periods when the station was influenced by air-masses imported from Southwest Asia (i. e. 6 to 12 March and from 26 to 29 March). These periods were also associated with enhanced levels of the anthropogenic compounds investigated in Sect. 3.4.1 but also C_6 - C_{14} alkanes and fossil fuel combustion tracers (CO , NO_2 and BC). These indications suggest that anthropogenic VOCs were potentially of the same origin when the station was influenced by air masses from Southwest Asia and this independently of their specific sources. To determine the potential origin of these anthropogenic events observed at CAO, the CF results, concerning the factor contributions associated to Southwest Asian air masses alone (SI-7 in the supplement), were investigated. These results pinpoint the Southeast coasts of Turkey as potential origin of these anthropogenic events observed at CAO. This region corresponds to densely populated areas of Turkey (including Adana and Gaziantep, with more than 1.6 million of inhabitants, the fifth and the sixth most densely populated cities in Turkey, respectively) with expected high anthropogenic emissions due to intense industrial and maritime activities (e.g. the seaport of Mersin) and a dense road network. As a conclusion, Southwest Asian air masses were associated with higher contributions of the three primary anthropogenic VOCs factors. Therefore, to study more specifically each of these three anthropogenic factors and their additional local/regional origins, they will be investigated in the rest of this section omitting the contributions associated to Southwest Asian air masses. Diel variabilities are shown in Fig. 10. CPF results were also investigated and are presented in Fig. 11.

Factor 3 only represents up to 4 % of the sum of measured VOCs. This factor is composed of primary anthropogenic VOCs, ethylene (100 % explained) and toluene (14 %), typical compounds of incomplete combustion processes with short-to-medium lifetime (1.4 d and 2 d, respectively), with a total contribution to this factor up to 55 %. Factor 3 displays fair correlation with ethylene ($r = 0.94$) and seems to correlate with NO_2 , CO and BC , which are known to be relevant vehicle exhaust markers ($r = 0.41, 0.40, 0.37$, respectively). Even if the diurnal profile does not exhibit a clear variability except a slight increase in mid-morning (Fig. 10), the time series shows a scattered variability (Fig. 8). CPF analysis of factor 3 does not clearly highlight a wind sector except maybe Southeast winds, supporting a local origin of this combustion source. The temporal variation was less pronounced on weekends than weekdays (average contribution of $0.5 \mu g \cdot m^{-3}$ and $0.7 \mu g \cdot m^{-3}$, respectively) consistent with human activities. This factor was hence attributed to “a short-lived combustion source” (Leuchner et al., 2015; Michoud et al., 2017).

The average contribution of factor 4 is approximately estimated at $2.7 \mu g \cdot m^{-3}$ (13 %) during the studied period. This factor is composed of medium-to-long-lived primary anthropogenic VOCs. The profile of this anthropogenic source

exhibits a high contribution from alkanes, mostly i-/n-butanes with lifetimes ranging from 5 to 6 days and with more than 60 % of their variabilities explained by this factor, but also ethane (13 % explained - 47 days), propane (22 % - 11 days) and n-pentane (18 % - 3 days). The C₄-C₅ alkanes are found in the gasoline composition and evaporation source (Salameh et al., 2014, 2016). Ethane and propane can also appear as a significant profile signature of natural gas use. The total contribution of these compounds to factor 4 is up to 68 %. **The diurnal variation of this source exhibits higher contributions during the day with peaks during the period 10h - 15 h LT corresponding to typical circulation of vehicles on the hill where the station is located.** CPF plot exhibits high contributions originating from North, Northeast and East wind sectors, e.g. in the direction of Nicosia region with its road traffic. Note that, more than 85 % of Cyprus passenger cars consume petrol (Eurostat, census 2013). Consequently, factor 4 can be viewed as “evaporation sources” including gasoline evaporation and with local origins. Regional origins were also not discarded as demonstrated in CF results (SI-6 in the supplement): potential emission areas could be the Southwest and Southeast coasts of Turkey.

Factor 5 only represents up to 5 % of the sum of measured VOCs with episodic contributions up to 27 % (Sect. SI-6 in the supplement). Factor 5 is composed of medium-lived primary anthropogenic species (total contribution of these compounds for the factor 5 of 45 %) such as i-pentane (92 % explained by factor 5), n-pentane (69 %) and 2-methylpentane (27 %), with lifetimes ranging from 2 to 3 days and typically emitted by gasoline evaporation as factor 4. **Despite their similar variations, the PMF model assigned i,n-butanes and i,n-pentanes into two different factors. As i, n-butanes concentrations have shown higher background levels than i,n-pentanes consistent with their respective lifetime that may partly explain the distinction of these two factors.** Significant contributions (34 % in total) for aromatic compounds, benzene (6 % explained by factor 5), toluene (48 %) and m107 (12 %), and some OVOCs, methanol (4 %) and acetone (2 %), are also observed. **Furthermore, factor 5 was mainly influenced by another geographical location compared to factor 4.** The time series of factor 5 presented in Fig. 8 has shown that this factor was primarily episodic with high contribution which seemed to be originating from the South and Southeast wind sectors as suggested by the CPF plotted in Fig. 11. Regarding Cyprus emissions inventories (Papastavros et al., 2010), these directions may correspond to Larnaca region and different industrial implementations: several small industry areas are located in these directions but also industrial plants, e.g. three power plants (using heavy fuel and diesel for their boilers - DLI, 2016) and two cement plants (only one is in operation in 2015 - DLI, 2016) located nearly South and Southeast coasts of Cyprus. A refinery was also referenced in Papastavros et al., 2010 but it was shutdown in 2004 and then converted into an oil storage terminal (all fuels consumed in the island are imported since then - DLI, 2016). Contribution of long-range transport cannot be discarded as well. The diurnal pattern of this factor (Fig. 10) has shown high contributions during nighttime, appearing to be relatively intense compared to other anthropogenic behaviors, and probably driven by dynamical processes. Furthermore, diurnal profiles of factor 5 presented in Sect. SI-8 in the supplement displayed a distinction between contributions under South-Southeast wind directions and the other ones. In fact, the station was only under the influence of wind coming from the South and the Southeast directions from 18 h to 8 h LT explaining this nocturnal influence transported on the site by local wind circulation. The diurnal profile excluding high industrial contributions has shown a diurnal variability (7 h - 18 h LT) in agreement with factor 4 ($r = 0.64$). This finding

suggests that the diurnal contributions of factor 5 could be associated to evaporation sources including gasoline evaporation with local origins potentially associated to Nicosia region (Fig. 11) and/or regional origins, (South of Turkey - SI-9 in the supplement). Furthermore Salameh et al., 2016 found a “gasoline evaporation” factor, obtained from measurements realized in winter 2012 in the Eastern suburb of Beirut, with a profile resembling to factor 5 and high contributions corresponding to a particular wind direction corresponding to the location of a fuel storage facility. Therefore, factor 5 may include evaporative sources and it was labelled as “industrial and evaporation sources” for that reason.

3.5.3 Regional background (factor 6)

With an average contribution estimated at $6.1 \mu\text{g} \cdot \text{m}^{-3}$, factor 6 is the second main VOCs source observed during March 2015 at CAO explaining 36 % of TVOC. Factor 6 is mainly composed of long-lived primary anthropogenic VOCs, such as ethane (70 % explained by this factor), propane (68 %), acetylene (74 %), and benzene (76 %) with lifetimes ranging from 11 to 47 days and typically emitted by natural gas use and combustion processes. The total contribution of these compounds was up to 70 % to factor 6, with more than 57 % only attributed to ethane and propane. Other anthropogenic NMHCs with shorter lifetimes compose this factor, such as toluene (33 %), 2-methylpentane (33 %) and C_8 aromatic compounds (27 %), although with a low contribution to factor 6 (below 3 %). Additionally, the profile of factor 6 explains to a large extent some OVOCs such as acetone (38 %) and MEK (30 %). These species represent 19 % of the total load for this factor. Various sources, either primary or secondary (Singh et al., 2004; Yáñez-Serrano et al., 2016), can be associated to these oxygenated compounds characterized by long atmospheric lifetimes but their association with long-lived anthropogenic species suggested primary/secondary contributions. Indeed, several studies performed in urban or in rural areas (de Gouw et al., 2005; Goldstein and Schade, 2000; Legreid et al., 2007) have attributed about half of these oxygenated compounds concentrations to the regional background pollution. Hence, the high abundance of long-lived species, in combination with the lack of shorter-lived compounds, suggests here aged air masses transported towards the sampling site. Furthermore, factor 6 exhibits variability similar to CO (see Fig. 12) supporting the identification of this factor as corresponding to long-lived compounds mainly of anthropogenic origin. The diurnal pattern of this factor (Fig. 13) is mainly based on the diurnal variation of ethane which is characterized by a nighttime maximum and a midday minimum. The diurnal profile of factor 6 displays higher levels during the night under a shallow inversion layer followed by a concentration decreased which could be attributed to the increase of the Planet Boundary Layer (PBL) and the vertical mixing. The potential source areas associated with this factor (Fig. 14) can be pinpointed to the South coasts of Turkey (Antalya, Mersin and Gaziantep provinces – Northwest Asian air masses). An additional minor continental contribution seems to be associated to the Peloponnese region (Greece – European air masses). As a conclusion, factor 6 can be interpreted as a regional contribution of various remote sources of the Mediterranean region, showing hence the continental regional background (Hellén et al., 2003; Leuchner et al., 2015; Sauvage et al., 2009). These sources were transported towards the receptor site by aged air masses which have not been recently in contact with additional anthropogenic sources. Within the time of transport of emissions from distant

sources, atmospheric oxidation removes the reactive species and the remaining fraction contains mostly the less-reactive species, such as ethane, propane and some OVOCs. Finally, it is reported here as “regional background”.

4 Discussions

4.1 Comparisons with VOCs measurements conducted in Mediterranean

5 4.1.1 Comparisons with VOCs measurements conducted at a different background site of Cyprus

To the best of our knowledge, only one study has reported VOCs measurements performed at a background site of Cyprus with a similar typology than the CAO station. Indeed, during the CYPHEX summertime campaign (Cyprus Photochemical Experiment 2014), VOCs measurements were conducted mostly using a PTR-MS, at a rural site (Inia) located at the Southwest of the Troodos mountain range. Derstroff et al., 2016 have examined the temporal variation of VOCs observed during this campaign and investigated the impact of air masses originating from Eastern and Western Europe and of the marine boundary layer on VOCs, especially OVOCs.

Comparison between the two studies shows that each sampling site exhibited very low mixing ratios of primary anthropogenic compounds as expected from their remoteness from local pollution sources. For biogenic compounds, Derstroff et al., 2016 identified that the sparse local vegetation close to their site produced only modest concentrations of biogenic compounds (average concentration of $\sim 0.26 \mu\text{g} \cdot \text{m}^{-3}$ and $\sim 0.33 \mu\text{g} \cdot \text{m}^{-3}$ for isoprene and the sum of monoterpenes, respectively) with both daily maxima and a solar radiation dependent pattern. In our study, isoprene has shown also a daily variability and low concentrations ($0.13 \mu\text{g} \cdot \text{m}^{-3}$) but consistent with the respective period of each campaign (CAO: winter/spring, Inia: summer), leading to different range of temperatures (average diel variations of the temperature between $11 - 15^\circ\text{C}$ and $22 - 25^\circ\text{C}$ for CAO and Inia, respectively). However, despite the lower temperature observed during our campaign, monoterpenes have shown higher levels ($1.34 \mu\text{g} \cdot \text{m}^{-3}$) at CAO with nighttime maxima and potential production by oak and pine forests.

OVOCs observed during the CYPHEX campaign have shown high values (average concentration of $\sim 4.08 \mu\text{g} \cdot \text{m}^{-3}$ and $\sim 5.64 \mu\text{g} \cdot \text{m}^{-3}$ for methanol and acetone, respectively) and revealed little diel variations, indicating that local emission or production was minor in comparison to long-range transport. In this study, we found more pronounced OVOCs diel variations (not shown in this article but similar to biogenic source 2 diel variation), comparable average concentration of methanol ($3.84 \mu\text{g} \cdot \text{m}^{-3}$) with mostly biogenic origins and lower concentration of acetone ($2.72 \mu\text{g} \cdot \text{m}^{-3}$) with both biogenic origins (biogenic source 2) and primary/secondary anthropogenic origins (regional background). As a result, local origins were as significant as long-range transport in our study. Consistent with our findings, Derstroff et al., 2016 found higher OVOCs mixing ratios when air masses came from Eastern Europe and lower when arriving from Western areas.

4.1.2 Comparison with another PMF study performed at a remote site of the Mediterranean region

Michoud et al., 2017 have reported gas and aerosol measurements conducted at a French remote site of the Western Mediterranean region (Cape Corsica) during the ChArMEx SOP2 field campaign (summer 2013). They have performed a PMF analysis on a gas database made of 42 VOCs, including primary VOCs with anthropogenic and biogenic origins and OVOCs and therefore offer a unique opportunity to provide a characterization of VOCs for the entire Mediterranean. Note that, a same species had different lifetimes at each site since we considered a lower OH concentration, leading to higher lifetime, but consistent with respective measurement periods (CAO: winter/spring, Cape Corsica: summer).

At both sampling site, primary anthropogenic PMF factors were separated according to the lifetime of compounds which composed them suggesting a homogeneity phenomenon on the entire basin. Similar to our regional background factor, their “long-lived anthropogenic” factor was mainly composed of long-lived primary anthropogenic VOCs but also of oxygenated compounds (e.g. methanol and acetone), co-varying with CO and showing potential distant sources originated from Europe (the North of Italy and the Southeast of France) and Africa (Northeast of Tunisia). In this study, distant anthropogenic sources (regional background factor) have shown potential origins mainly associated to the Eastern Mediterranean region and represented a higher share of the sum of measured VOCs (CAO: 36 %, Cape Corsica: 16 % - 17 %) in the detriment of short-lived anthropogenic factor (CAO: 43 %, Cape Corsica: 21 % - 23 %).

Different patterns were noticed concerning biogenic sources identified at these two Mediterranean receptor sites. We found a biogenic factor with a clear diurnal cycle correlated with temperature (biogenic source 2) but also a second biogenic source with nighttime maxima (biogenic source 1) and hence further distinguishing biogenic sources contributing to isoprene and monoterpenes concentrations contrary to Michoud et al., 2017. This difference with Michoud et al., 2017 may be linked to the type of Mediterranean vegetation characterizing each measurement site or different processes could also occur. Biogenic sources represented significant contributors to the VOCs concentrations observed at these sampling sites (CAO: 36 %, Cape Corsica: 20 %).

Finally, oxygenated compounds were incorporated in these two studies but they were apportioned differently. Our PMF analysis did not allowed to clearly separate primary sources from secondary sources contrary to Michoud et al., 2017 but we obtained a better distinction between anthropogenic and biogenic origins of measured OVOCs. Hence, OVOCs were mainly explained by biogenic sources in this study (64 %).

4.2 Exploring the potential of VOCs in secondary organic aerosols formation

4.2.1 Source apportionment of organic aerosols (OA)

Foremost, we only considered the organic fraction of NR-PM₁ in this study. Following the same method as Michoud et al., 2017, OA concentration was apportioned into 3 factors using a constrained PMF analysis: HOA (Hydrogen-like OA), SV-OOA (Semi-Volatile Oxygen-like OA) and LV-OOA (Low-Volatile Oxygen-like OA). During our study, average mass contributions were 0.30, 1.14 and 1.89 $\mu\text{g. m}^{-3}$, for the 3 determined factors HOA, SV-OOA, and LV-OOA respectively and

for a total OA concentration of $3.33 \mu\text{g} \cdot \text{m}^{-3}$. Mass spectra profiles are presented in Sect. SI-10 in the supplement. Very low contributions of HOA were observed during the whole campaign, illustrating the weak influence of local anthropogenic sources of OA at the site, while secondary OA represented about 91 % of OA and was mainly composed of aged LV-OOA (63 % of OOA).

5 Figure 15 reports the time series of accumulated OA factors. From 4 March to 10 March, OA concentrations increased progressively up to $10 \mu\text{g} \cdot \text{m}^{-3}$ together with an increase of SV-OOA contributions to OA levels (up to 66 %.) Daily average SV-OOA concentration observed on 10 March was three times higher compared to 4 March. Similar patterns were also noticed for HOA and LV-OOA, but less pronounced (2 times higher). This period corresponded to a progressive increase of daily temperature (diel maximum temperatures increasing from 16°C to 24°C), leading to favorable conditions
10 for VOCs emission/formation, but also to air masses coming from Northwest and Southwest Asia, especially from the South of Turkey. OA concentrations were drastically reduced on 11 March due to precipitations and change of air masses origin. Other increases of OA concentrations were noticed, from 14 - 21 March and 22 - 29 March, consistent again with temperature trend but with less pronounced variability than the first period. From 26 March to 29 March, SV-OOA contribution to OA concentrations increased significantly when the station was under continental influence (cluster 7:
15 Southwest Asia) whereas the LV-OOA contribution was lower.

4.2.2 Relationship between VOCs and OA

Figure 15 aims at drawing a parallel between OA and VOCs to highlight the link between the two phases. Figure 16 shows accumulated contributions of OA and VOCs factors as a function of air masses origin. Note that, due to their local origins, biogenic VOCs factor contributions did not depend on long-range transport and higher contributions were only observed
20 when the station received air masses originating from local and Southwest Asia (clusters 0 and 7, respectively - Fig. 2) due to favorable days with the highest daily temperatures observed during March 2015. A higher continental influence on anthropogenic factors was noticed when the site received air masses coming from the Eastern Mediterranean region (i. e. NW Asia and SW Asia) than the Western region (i. e. Europe) as expected from the distance which separates the source region and the measuring site. Indeed, potential emissions areas attributed to the Western Mediterranean region influence of
25 the site (as depicted by CF results plotted in Fig. 14) are far from the sampling station of 600 km - 950 km while South Turkish coasts are much closer from the site (100 km - 250 km). As a consequence, the shorter distance of potential Eastern Mediterranean emissions areas could lead to an injection of fresher anthropogenic sources in air masses observed at CAO. Additionally, a higher continental influence was noticed on anthropogenic factors when the site received air masses coming from the West of Asia than the West of Turkey. Potential emissions areas associated to air masses originating from the West
30 of Turkey were the Southwest coasts of Turkey (Fig. 14), corresponding to less densely populated areas compared to the Southeast coasts of Turkey (Sect. 3.5.2). Note that, additional more distant emissions areas of the West of Turkey, such as the Istanbul region with expected high anthropogenic emissions, were not observed by CF plots that could explain why CAO was not influenced by important anthropogenic emissions areas when air masses were originated from the West of Turkey.

We first investigated the average OA contributions according to air masses origin and we supported our findings based on the variability of VOCs factors. The lowest OA concentration was observed when the station was under the influence of marine air masses (cluster 2 - Fig. 2). Likewise, total VOCs concentration was also low during this period mostly because of a low contribution of “regional background” VOCs factor that may be linked to dilution and removal processes and the fact that marine air masses have not been recently in contact with anthropogenic sources. The average OA contributions were twice as high when the station was under continental influence (i. e. Europe and Asia) comparing to the one under marine influence. This is again consistent with the increasing trend of the VOCs regional background factor during this period. Furthermore, we noticed a higher continental influence on OA total contribution when air masses were originated from the Eastern Mediterranean (clusters 4, 5 and 7 associated to air masses originating from West Asia - Fig. 2) compared to the Western Mediterranean (cluster 3 associated to air masses originating from Europe - Fig. 2). The stronger continental influence of air masses originating from the Eastern Mediterranean region has also led to a higher contribution of VOCs anthropogenic factors (Fig. 16) and higher organic aerosol emissions and formation.

We also investigated the variability of each OA factor individually using their diel variations (Sect. SI-11 in the supplement) and their variation according to air masses origin (Fig. 16). HOA diel variation has shown a slight increase during the day and then a second wave in the late afternoon. HOA was also correlated with VOCs anthropogenic factors ($r=0.39$ and 0.40 for VOCs factors 4 and 5, respectively, both with $p\text{-value} < 1.10^{-5}$). Although HOA concentrations are very low, these results suggest a local origin (potentially Nicosia and Larnaca regions) but also an influence of long-range transport (particularly when the station received air masses originating from the Eastern Mediterranean region – Fig. 15 and Fig. 16).

It is interesting to note the weakly positive, but significant correlation found between freshly (locally) produced SV-OOA and VOCs biogenic sources ($r=0.52$ and 0.53 for VOCs factors 1 and 2, respectively, both with $p\text{-value} < 1.10^{-5}$). Indeed, the diurnal variation of SV-OOA was characterized by a morning minimum followed by a daily maximum with an increase from 8 h to 12 h LT consistent with VOCs biogenic factor 2 variability (Sect. SI-11 in the supplement). Using time series of a selected day of the campaign (26 March - Fig. 17.b1), a possible link between SV-OOA and VOCs biogenic source 2 could be established based on their common daily variations. Moreover, during nighttime, SV-OOA variability exhibited a second maximum (Sect. SI-11 in the supplement) that could be linked with the biogenic influence from factor 1 and also with dynamical processes (higher contribution during the night under a shallow inversion layer). On 10 March (Fig. 17.b2), the increase of SV-OOA at 17 h LT was in phase with an increase of the VOCs biogenic source 1. In addition to these biogenic contributions, anthropogenic VOCs precursors may also contribute to SV-OOA formation. We found a good Pearson coefficient between SV-OOA and VOCs anthropogenic factor contributions ($r=0.42$ and 0.44 for VOCs factors 4 and 5, respectively, both with $p\text{-value} < 1.10^{-5}$) as illustrated on 28 March (Fig. 17.b3). Higher SV-OOA contributions were noticed when the station was under continental air masses than under marine air masses (SV-OOA from continental air masses was from 2 to 4 times higher than marine air masses) consistently with the respective variability of VOCs

anthropogenic sources. In conclusion, the diurnal variability of SV-OOA seemed to be significantly influenced by biogenic contributions but also to a less extent by anthropogenic contributions.

Another interesting feature is the weakly positive, but significant correlation between LV-OOA and the VOCs regional background factor ($r = 0.42$ with $p\text{-value} < 1.10^{-5}$), which is consistent with a highly processed (aged) regional background pollution advected to the receptor site. Both parameters have shown the same variability associated to air masses origin, with higher contributions under continental influence and slightly higher contributions when the air masses were originating from Northwest Asia than Europe.

Finally, we have investigated more specifically VOCs and OA behaviors when the station was under the influence of air masses originating from the Southwest of Asia. SV-OOA contribution to OOA increased significantly under this influence (up to 86 % - Fig. 15). As already discussed in Sect. 3.5.2, Southwest Asian air masses corresponds to an intense anthropogenic event potentially originated from the South coasts of Turkey leading to higher primary anthropogenic VOCs factor contributions (mostly VOCs factors 4 and 5). When the station received Southwest Asian air masses, each OA factor co-varied well with the sum of factors 4 and 5 contributions and this observation was confirmed estimating Pearson correlation coefficients ($0.39 < r < 0.57$ with $p\text{-value} < 1.10^{-5}$). Even though potential anthropogenic emission areas originating from Northwest of Asia were similar to those of Southwest Asian origin (Fig. 14), average OA concentration was lower for the Northwest Asia cluster. As stated before, the intense anthropogenic event observed when air masses coming from the Southwest of Asia also occurred during an intense biogenic influence period. Indeed, when the station received air masses categorized in Southwest Asia cluster, both OOA factors contributions were well correlated with VOCs biogenic source 2 contributions ($r > 0.46$ with $p\text{-value} < 1.10^{-5}$) and only SV-OOA factor was well correlated with VOCs biogenic source 1 ($r = 0.58$ with $p\text{-value} < 1.10^{-5}$). The most evident relationship between biogenic VOCs and OA was observed on 10 March (Fig. 17.b2) and showed an increase of SV-OOA concentration of $4 \mu\text{g.m}^{-3}$ in few hours coinciding with the maximal contribution of VOCs biogenic source 1 (up to $34.8 \mu\text{g.m}^{-3}$) while no significant anthropogenic contributions could be observed at that period.

5 Conclusion

At the crossroads of intense local and long-range transported natural and human-made emissions, the Eastern Mediterranean is characterized as a sensitive region strongly affected by air pollution. This pollution is partly due to the combination of human pressure concentrated in coastal cities with more distant sources transported from 3 continents. This complex mixture of air pollutants will have impacts on human health, ecosystems and climate. However, observational data collected in the Eastern Mediterranean remain scarce, preventing any comprehensive assessment the various impacts of this pollution in the region.

Within the framework of ChArMEx and ENVI-Med “CyAr” programs, a 1-month intensive field campaign held in March 2015 at a background site of Cyprus, has provided an unique opportunity to provide insights in the various origins

and fates of VOCs in the Eastern Mediterranean region. Real-time measurements of a large number of VOCs, including alkanes, alkenes, alkyne, aromatics compounds and oxygenated VOCs, have been performed allowing the evaluation of VOCs concentration levels in ambient air, improving our understanding of their major sources in the area and describing their variabilities and their potential origins. This period of the year typically offers contrasting conditions in terms of air masses transport (geographical origin, fast/low transport) and weather (temperature, humidity, precipitations ...). The remote location of the measurement site offered ideal experimental conditions to monitor long-range transported clean/polluted air masses from 3 continents (Europe, Africa and Asia) with limiting influence of local anthropogenic areas. The site is also surrounded by widespread vegetation with intense local biogenic emissions making possible the investigation of biogenic and anthropogenic interactions on air mass composition.

Low levels of short-/medium-lived primary anthropogenic VOCs (e.g. average concentration of 0.35 and 0.37 $\mu\text{g.m}^{-3}$ for ethylene and benzene, respectively) were measured confirming the background typology of the site. Anthropogenic VOCs exhibited higher background levels when the station was under the influence of distant sources imported by continental air masses mainly originating from West Asia. Additionally, significant levels of short-lived biogenic VOCs (up to 0.62 and 11.63 $\mu\text{g.m}^{-3}$ for isoprene and α -pinene, respectively) were observed with distinct diurnal pattern (daily and nighttime maximum, for isoprene and α -pinene, respectively). Elevated mixing ratios of OVOCs (e.g. up to 12.82 and 6.46 $\mu\text{g.m}^{-3}$ for methanol and acetone) were largely dominating the VOCs budget and had both biogenic and anthropogenic origins in variable proportions. OVOCs can be emitted from primary sources (mainly biogenic) and can be produced by secondary sources related to the oxidation of anthropogenic and biogenic hydrocarbons making more difficult to directly assess their origins.

A source apportionment (PMF) analysis was conducted to better identify co-variation factors of VOCs that were representative of aged or local primary emissions as well as secondary photochemical transformations occurring during the transport of air masses. The US EPA PMF v. 5.0 was applied to the dataset composed by 20 VOCs of anthropogenic and biogenic origins and a total of 1,179 atmospheric data points with a 30min-time resolution. The best PMF solution allowed the decomposition of VOCs into six different sources; two factors attributed to biogenic sources (biogenic sources 1 and 2), three anthropogenic factors (short-lived combustion sources, evaporative sources, industrial and evaporative sources) and a last factor associated to regional background pollution. The biogenic sources and the regional background were found to be the largest contributors to the VOCs concentrations observed at our background site, with a total contribution of 79 %. To investigate variability and origin of these factors, we based our observations on diel variabilities, CPF and CF plots. Factors attributed to biogenic sources 1 and 2, driven by pinenes and isoprene/OVOCs emissions respectively, have shown contrasted diurnal profiles (nighttime vs. daily maxima) and distinct origins (oak and pine forests vs. garrigues). Factors attributed to anthropogenic sources were characterized by compounds of various lifetimes and were influenced by several geographic locations, from local origins to distant potential emission areas such as the South coasts of Turkey. The last factor was characterized by long-lived primary anthropogenic VOCs and OVOCs and was co-varied with CO supporting the identification of this factor as continental regional background.

Benefiting from real-time organic aerosol measurements performed by ACSM technique, a parallel between organic aerosol and gas phase composition was conducted during our study to better highlight the relationship between the two phases. Organic aerosol (NR-PM₁ OA) measurements were apportioned into 3 factors, HOA, SV-OOA and LV-OOA. Very low contributions of HOA were observed during the whole campaign, illustrating the weak influence of locally emitted anthropogenic sources of OA at the site while secondary OA represented about 88 % of OA with aged OOA contributing for approximately 56 % of this secondary OA fraction. The diurnal variability of SV-OOA seemed to be influenced by local biogenic contributions while LV-OOA seemed to be of regional background origin. As expected, air mass origin revealed lower contributions of OA and VOCs when clean marine air masses were advected to the station. OA and anthropogenic sources of VOCs were higher when the station was under continental influence coming from East Mediterranean region (West Asian air masses). The highest total concentration of OA was observed when the station was under the influence of air masses coming from the Southwest of Asia. The intense anthropogenic event potentially associated to the South coasts of Turkey transported on the site air masses rich in semi-volatile OA (less oxidized aerosols) associated with an increase of anthropogenic VOCs sources contribution. This event also occurred during a period with intense biogenic influence leading to an increase of biogenic VOCs sources contribution due to favorable temperatures. The organic fraction of aerosols during this period most probably resulted in a combination of both biogenic and anthropogenic sources in variable proportions.

In perspective of this study, we are writing a further paper dedicated to local biogenic emissions impacting the atmospheric composition of the site and the chemistry associated as we noticed they were significant contributors of SOA in this study. This second paper will also be a good opportunity to further compare biogenic compounds measured at CAO and Cape Corsica (levels, speciation, variability and processes). Additionally to this campaign, an annual campaign has been conducted. Twenty primary (anthropogenic/biogenic) VOCs have been measured continuously in order to study seasonal variabilities.

Acknowledgments: This study was supported by ChArMEx, ENVI-MED and ACTRIS-2 (European Union's Horizon 2020 research and innovation programme, grant agreement No 654109), CEA and CNRS. The authors would like to thank N. Mihalopoulos for his help in the establishment of the CAO observatory; F. Dulac and E. Hamonou for managing with enthusiasm the ChArMEx project. The present work is a contribution to the Labex CaPPA (Chemical and Physical Properties of the Atmosphere) funded by the French National Research Agency (ANR-11-LABX-005-01) and the European Funds for Regional Economic Development (FEDER). The "Hauts-de-France" Regional Council, the French Ministry for Higher Education and Research and the FEDER are also acknowledged for their financial support through the CPER research project CLIMIBIO (changement Climatique, dynamique de l'atmosphère, impacts sur la biodiversité et la santé humaine).

References

- ACTRIS Measurement Guidelines VOC: WP4-NA4: Trace gases networking: Volatile organic carbon and nitrogen oxides Deliverable D4.9: Final SOPs for VOCs measurements. [online] Available from: http://www.actris.net/Portals/97/Publications/quality%20standards/WP4_D4.9_M42_30092014.pdf,
5 2014.
- Ait-Helal, W., Borbon, A., Sauvage, S., de Gouw, J. A., Colomb, A., Gros, V., Freutel, F., Crippa, M., Afif, C., Baltensperger, U., Beekmann, M., Doussin, J.-F., Durand-Jolibois, R., Fronval, I., Grand, N., Leonardis, T., Lopez, M., Michoud, V., Miet, K., Perrier, S., Prévôt, A. S. H., Schneider, J., Siour, G., Zapf, P. and Locoge, N.: Volatile and intermediate volatility organic compounds in suburban Paris: variability, origin and importance for SOA formation, *Atmos Chem Phys*, 14(19), 10439–10464, doi:10.5194/acp-14-10439-2014, 2014.
- Alves, C. A., Gonçalves, C., Pio, C. A., Mirante, F., Caseiro, A., Tarelho, L., Freitas, M. C. and Viegas, D. X.: Smoke emissions from biomass burning in a Mediterranean shrubland, *Atmos. Environ.*, 44(25), 3024–3033, doi:10.1016/j.atmosenv.2010.05.010, 2010.
- 15 Ashbaugh, L. L., Malm, W. C. and Sadeh, W. Z.: A residence time probability analysis of sulfur concentrations at grand Canyon National Park, *Atmospheric Environ.* 1967, 19(8), 1263–1270, doi:10.1016/0004-6981(85)90256-2, 1985.
- Atkinson, R.: Atmospheric chemistry of VOCs and NO_x, *Atmos. Environ.*, 34(12–14), 2063–2101, doi:10.1016/S1352-2310(99)00460-4, 2000.
- 20 Atkinson, R. and Arey, J.: Atmospheric Degradation of Volatile Organic Compounds, *Chem. Rev.*, 103(12), 4605–4638, doi:10.1021/cr0206420, 2003.
- Aumont, B., Szopa, S. and Madronich, S.: Modelling the evolution of organic carbon during its gas-phase tropospheric oxidation: development of an explicit model based on a self generating approach, *Atmos Chem Phys*, 5(9), 2497–2517, doi:10.5194/acp-5-2497-2005, 2005.
- 25 Aumont, B., Valorso, R., Mouchel-Vallon, C., Camredon, M., Lee-Taylor, J. and Madronich, S.: Modeling SOA formation from the oxidation of intermediate volatility n-alkanes, *Atmos Chem Phys*, 12(16), 7577–7589, doi:10.5194/acp-12-7577-2012, 2012.
- Badol, C., Locoge, N. and Galloo, J.-C.: Using a source-receptor approach to characterise VOC behaviour in a French urban area influenced by industrial emissions: Part II: Source contribution assessment using the Chemical Mass Balance (CMB) model, *Sci. Total Environ.*, 389(2–3), 429–440, doi:10.1016/j.scitotenv.2007.09.002, 2008.
- 30 Baudic, A., Gros, V., Sauvage, S., Locoge, N., Sanchez, O., Sarda-Estève, R., Kalogridis, C., Petit, J.-E., Bonnaire, N., Baisnée, D., Favez, O., Albinet, A., Sciare, J. and Bonsang, B.: Seasonal variability and source apportionment of volatile organic compounds (VOCs) in the Paris megacity (France), *Atmos Chem Phys*, 16(18), 11961–11989, doi:10.5194/acp-16-11961-2016, 2016.
- 35 Blake, R. S., Monks, P. S. and Ellis, A. M.: Proton-Transfer Reaction Mass Spectrometry, *Chem. Rev.*, 109(3), 861–896, doi:10.1021/cr800364q, 2009.

- Bougiatioti, A., Stavroulas, I., Kostenidou, E., Zarmas, P., Theodosi, C., Kouvarakis, G., Canonaco, F., Prévôt, A. S. H., Nenes, A., Pandis, S. N. and Mihalopoulos, N.: Processing of biomass burning aerosol in the Eastern Mediterranean during summertime, *Atmospheric Chem. Phys. Discuss.*, 13(10), 25969–25999, doi:10.5194/acpd-13-25969-2013, 2013.
- 5 Bougiatioti, A., Stavroulas, I., Kostenidou, E., Zarmas, P., Theodosi, C., Kouvarakis, G., Canonaco, F., Prévôt, A. S. H., Nenes, A., Pandis, S. N. and Mihalopoulos, N.: Processing of biomass-burning aerosol in the eastern Mediterranean during summertime, *Atmos Chem Phys*, 14(9), 4793–4807, doi:10.5194/acp-14-4793-2014, 2014.
- Bressi, M., Sciare, J., Gherzi, V., Mihalopoulos, N., Petit, J.-E., Nicolas, J. B., Moukhtar, S., Rosso, A.,
 10 Féron, A., Bonnaire, N., Poulakis, E. and Theodosi, C.: Sources and geographical origins of fine aerosols in Paris (France), *Atmos Chem Phys*, 14(16), 8813–8839, doi:10.5194/acp-14-8813-2014, 2014.
- Brown, S. G., Frankel, A. and Hafner, H. R.: Source apportionment of VOCs in the Los Angeles area using positive matrix factorization, *Atmos. Environ.*, 41(2), 227–237,
 15 doi:10.1016/j.atmosenv.2006.08.021, 2007.
- Brown, S. G., Eberly, S., Paatero, P. and Norris, G. A.: Methods for estimating uncertainty in PMF solutions: Examples with ambient air and water quality data and guidance on reporting PMF results, *Sci. Total Environ.*, 518–519, 626–635, doi:10.1016/j.scitotenv.2015.01.022, 2015.
- Chan, T. W. and Mozurkewich, M.: Application of absolute principal component analysis to size
 20 distribution data: identification of particle origins, *Atmos Chem Phys*, 7(3), 887–897, doi:10.5194/acp-7-887-2007, 2007.
- Charron, A., Plaisance, H., Sauvage, S., Coddeville, P., Galloo, J.-C. and Guillermo, R.: A study of the source–receptor relationships influencing the acidity of precipitation collected at a rural site in France, *Atmos. Environ.*, 34(22), 3665–3674, doi:10.1016/S1352-2310(00)00096-0, 2000.
- 25 Clements, N., Hannigan, M. P., Miller, S. L., Peel, J. L. and Milford, J. B.: Comparisons of urban and rural PM₁₀–2.5 and PM_{2.5} mass concentrations and semi-volatile fractions in northeastern Colorado, *Atmos Chem Phys*, 16(11), 7469–7484, doi:10.5194/acp-16-7469-2016, 2016.
- Davison, B., Taipale, R., Langford, B., Misztal, P., Fares, S., Matteucci, G., Loreto, F., Cape, J. N., Rinne, J. and Hewitt, C. N.: Concentrations and fluxes of biogenic volatile organic compounds above a
 30 Mediterranean macchia ecosystem in western Italy, *Biogeosciences*, 6, 1655–1670, 2009.
- de Gouw, J. A., Middlebrook, A. M., Warneke, C., Goldan, P. D., Kuster, W. C., Roberts, J. M., Fehsenfeld, F. C., Worsnop, D. R., Canagaratna, M. R., Pszenny, A. a. P., Keene, W. C., Marchewka, M., Bertman, S. B. and Bates, T. S.: Budget of organic carbon in a polluted atmosphere: Results from the New England Air Quality Study in 2002, *J. Geophys. Res.*, 110(D16), D16305,
 35 doi:10.1029/2004JD005623, 2005.
- Derstroff, B., Hüser, I., Sander, R., Bourtsoukidis, E., Crowley, J. N., Fischer, H., Gromov, S., Harder, H., Kesselmeier, J., Lelieveld, J., Mallik, C., Martinez, M., Novelli, A., Parchatka, U., Phillips, G. J., Sauvage, C., Schuladen, J., Stöner, C., Tomsche, L. and Williams, J.: Volatile organic compounds

- (VOCs) in photochemically aged air from the Eastern and Western Mediterranean, *Atmos Chem Phys Discuss*, 2016, 1–44, doi:10.5194/acp-2016-746, 2016.
- Detournay, A., Sauvage, S., Locoge, N., Gaudion, V., Leonardis, T., Fronval, I., Kaluzny, P. and Galloo, J.-C.: Development of a sampling method for the simultaneous monitoring of straight-chain
5 alkanes, straight-chain saturated carbonyl compounds and monoterpenes in remote areas, *J. Environ. Monit.*, 13(4), 983–990, doi:10.1039/C0EM00354A, 2011.
- Detournay, A., Sauvage, S., Riffault, V., Wroblewski, A. and Locoge, N.: Source and behavior of isoprenoid compounds at a southern France remote site, *Atmos. Environ.*, 77, 272–282, doi:10.1016/j.atmosenv.2013.03.041, 2013.
- 10 DLI: Cyprus Informative Inventory Report 2014, inventories of Cyprus, Ministry of Labour, Welfare and Social Insurance Department of Labour Inspection, Nicosia, Cyprus. [online] Available from: http://cdr.eionet.europa.eu/cy/un/UNECE_CLRTAP_CY/envvufm9w, 2016.
- Doche, C., Dufour, G., Foret, G., Eremenko, M., Cuesta, J., Beekmann, M. and Kalabokas, P.: Summertime tropospheric-ozone variability over the Mediterranean basin observed with IASI, *Atmos
15 Chem Phys*, 14(19), 10589–10600, doi:10.5194/acp-14-10589-2014, 2014.
- Dolgorouky, C.: Mesure de la réactivité atmosphérique totale avec les radicaux hydroxyles (OH) : développements et applications en Ile-de-France, Université Paris Sud - Paris XI. [online] Available from: <https://tel.archives-ouvertes.fr/tel-00684758>, 2012.
- Draxler, R. R. and Hess, G. D.: Description of the HYSPLIT_4 modeling system. NOAA Tech. Memo,
20 ERL ARL-224 NOAA Air Resour. Lab., Silver Spring, 24 pp, 1997.
- Dulac, F.: An overview of the Chemistry-Aerosol Mediterranean Experiment (ChArMEx), vol. 16, p. 11441., 2014.
- Ellison, S. L., Rosslein, M. and Williams, A.: Quantifying uncertainty in analytical measurement, in *Quantifying uncertainty in analytical measurement*, Eurachem., 2000.
- 25 Fall, P. L.: Modern vegetation, pollen and climate relationships on the Mediterranean island of Cyprus, *Rev. Palaeobot. Palynol.*, 185, 79–92, doi:10.1016/j.revpalbo.2012.08.002, 2012.
- Finlayson-Pitts, B. J. and Pitts, J. N.: *Chemistry of the Upper and Lower Atmosphere Theory, Experiments, and Applications*, Academic Press. [online] Available from: <http://www.sciencedirect.com/science/book/9780122570605>, 2000.
- 30 Fountoukis, C., Racherla, P. N., Denier van der Gon, H. A. C., Polymeneas, P., Charalampidis, P. E., Pilinis, C., Wiedensohler, A., Dall’Osto, M., O’Dowd, C. and Pandis, S. N.: Evaluation of a three-dimensional chemical transport model (PMCAMx) in the European domain during the EUCAARI May 2008 campaign, *Atmos Chem Phys*, 11(20), 10331–10347, doi:10.5194/acp-11-10331-2011, 2011.
- Friedrich, R., Obermeier, A. and Hewitt, C. N.: ““Anthropogenic Emissions of Volatile Organic
35 Compounds””. *Reactive Hydrocarbons in the Atmosphere*, Academic Press, San Diego, CA, USA., 1999.

- Fuzzi, S., Andreae, M. O., Huebert, B. J., Kulmala, M., Bond, T. C., Boy, M., Doherty, S. J., Guenther, A., Kanakidou, M., Kawamura, K., Kerminen, V.-M., Lohmann, U., Russell, L. M. and Pöschl, U.: Critical assessment of the current state of scientific knowledge, terminology, and research needs concerning the role of organic aerosols in the atmosphere, climate, and global change, *Atmos Chem Phys*, 6(7), 2017–2038, doi:10.5194/acp-6-2017-2006, 2006.
- Gaimoz, C., Sauvage, S., Gros, V., Herrmann, F., Williams, J., Locoge, N., Perrussel, O., Bonsang, B., d'Argouges, O., Sarda-Estève, R. and Sciare, J.: Volatile organic compounds sources in Paris in spring 2007. Part II: source apportionment using positive matrix factorisation, *Environ. Chem.*, 8(1), 91–103, 2011.
- 10 Geron, C., Guenther, A., Sharkey, T. and Arnts, R. R.: Temporal variability in basal isoprene emission factor, *Tree Physiol.*, 20(12), 799–805, 2000.
- Giorgi, F.: Climate change hot-spots, *Geophys. Res. Lett.*, 33(8) [online] Available from: <http://www.agu.org/pubs/crossref/2006/2006GL025734.shtml> (Accessed 18 February 2014), 2006.
- Goldstein, A. H. and Galbally, I. E.: Known and Unexplored Organic Constituents in the Earth's Atmosphere, *Environ. Sci. Technol.*, 41(5), 1514–1521, doi:10.1021/es072476p, 2007.
- 15 Goldstein, A. H. and Schade, G. W.: Quantifying biogenic and anthropogenic contributions to acetone mixing ratios in a rural environment, *Sixth Sci. Conf. Int. Glob. Atmospheric*, 34(29–30), 4997–5006, doi:10.1016/S1352-2310(00)00321-6, 2000.
- de Gouw, J. and Warneke, C.: Measurements of volatile organic compounds in the earth's atmosphere using proton-transfer-reaction mass spectrometry, *Mass Spectrom. Rev.*, 26(2), 223–257, doi:10.1002/mas.20119, 2007.
- 20 Gros, V., Sciare, J. and Yu, T.: Air-quality measurements in megacities: Focus on gaseous organic and particulate pollutants and comparison between two contrasted cities, Paris and Beijing, *Impact Chang. Clim. Glob. Sur Qual. Air À L'échelle Régionale*, 339(11–12), 764–774, doi:10.1016/j.crte.2007.08.007, 2011.
- 25 Guenther, A., Geron, C., Pierce, T., Lamb, B., Harley, P. and Fall, R.: Natural emissions of non-methane volatile organic compounds, carbon monoxide, and oxides of nitrogen from North America, *Atmos. Environ.*, 34(12–14), 2205–2230, doi:10.1016/S1352-2310(99)00465-3, 2000.
- Guo, H., So, K. L., Simpson, I. J., Barletta, B., Meinardi, S. and Blake, D. R.: C1–C8 volatile organic compounds in the atmosphere of Hong Kong: Overview of atmospheric processing and source apportionment, *Atmos. Environ.*, 41(7), 1456–1472, doi:10.1016/j.atmosenv.2006.10.011, 2007.
- 30 Harrison, D., Hunter, M. ., Lewis, A. ., Seakins, P. ., Nunes, T. . and Pio, C. .: Isoprene and monoterpene emission from the coniferous species *Abies Borisii-regis*—implications for regional air chemistry in Greece, *Atmos. Environ.*, 35(27), 4687–4698, doi:10.1016/S1352-2310(01)00092-9, 2001.
- 35 Hellén, H., Hakola, H. and Laurila, T.: Determination of source contributions of NMHCs in Helsinki (60°N, 25°E) using chemical mass balance and the Unmix multivariate receptor models, *Atmos. Environ.*, 37(11), 1413–1424, doi:10.1016/S1352-2310(02)01049-X, 2003.

- Hopke, P. K.: Recent developments in receptor modeling, *J. Chemom.*, 17(5), 255–265, doi:10.1002/cem.796, 2003.
- Im, U. and Kanakidou, M.: Impacts of East Mediterranean megacity emissions on air quality, *Atmos Chem Phys*, 12(14), 6335–6355, doi:10.5194/acp-12-6335-2012, 2012.
- 5 Jacob, D. J., Field, B. D., Jin, E. M., Bey, I., Li, Q., Logan, J. A., Yantosca, R. M. and Singh, H. B.: Atmospheric budget of acetone, *J. Geophys. Res. Atmospheres*, 107(D10), ACH 5-1, doi:10.1029/2001JD000694, 2002.
- Janson, R. and de Serves, C.: Acetone and monoterpene emissions from the boreal forest in northern Europe, *Atmos. Environ.*, 35(27), 4629–4637, doi:10.1016/S1352-2310(01)00160-1, 2001.
- 10 Jimenez, J. L., Canagaratna, M. R., Donahue, N. M., Prevot, A. S. H., Zhang, Q., Kroll, J. H., DeCarlo, P. F., Allan, J. D., Coe, H., Ng, N. L., Aiken, A. C., Docherty, K. S., Ulbrich, I. M., Grieshop, A. P., Robinson, A. L., Duplissy, J., Smith, J. D., Wilson, K. R., Lanz, V. A., Hueglin, C., Sun, Y. L., Tian, J., Laaksonen, A., Raatikainen, T., Rautiainen, J., Vaattovaara, P., Ehn, M., Kulmala, M., Tomlinson, J. M., Collins, D. R., Cubison, M. J., Dunlea, J., Huffman, J. A., Onasch, T. B., Alfarra, M. R., Williams,
15 P. I., Bower, K., Kondo, Y., Schneider, J., Drewnick, F., Borrmann, S., Weimer, S., Demerjian, K., Salcedo, D., Cottrell, L., Griffin, R., Takami, A., Miyoshi, T., Hatakeyama, S., Shimono, A., Sun, J. Y., Zhang, Y. M., Dzepina, K., Kimmel, J. R., Sueper, D., Jayne, J. T., Herndon, S. C., Trimborn, A. M., Williams, L. R., Wood, E. C., Middlebrook, A. M., Kolb, C. E., Baltensperger, U. and Worsnop, D. R.: Evolution of Organic Aerosols in the Atmosphere, *Science*, 326(5959), 1525,
20 doi:10.1126/science.1180353, 2009.
- Jorquera, H. and Rappenglück, B.: Receptor modeling of ambient VOC at Santiago, Chile, *Atmos. Environ.*, 38(25), 4243–4263, doi:10.1016/j.atmosenv.2004.04.030, 2004.
- Kalabokas, P., Bartzis, J. G., Bomboi, T., Ciccioli, P., Cieslik, S., Dlugi, R., Foster, P., Kotzias, D. and Steinbrecher, R.: BEMA: A European Commission Project on Biogenic Emissions in the
25 Mediterranean Area Ambient atmospheric trace gas concentrations and meteorological parameters during the first BEMA measuring campaign on May 1994 at Castelporziano, Italy, *Atmos. Environ.*, 31, 67–77, doi:10.1016/S1352-2310(97)00075-7, 1997.
- Kalogridis, A.-C.: Caractérisation des composées organiques volatils en région méditerranéenne, Université Paris Sud - Paris XI., 2014.
- 30 Kalogridis, C., Gros, V., Sarda-Esteve, R., Langford, B., Loubet, B., Bonsang, B., Bonnaire, N., Nemitz, E., Genard, A.-C., Boissard, C., Fernandez, C., Ormeño, E., Baisnée, D., Reiter, I. and Lathièrre, J.: Concentrations and fluxes of isoprene and oxygenated VOCs at a French Mediterranean oak forest, *Atmos Chem Phys*, 14(18), 10085–10102, doi:10.5194/acp-14-10085-2014, 2014.
- Kanakidou, M., Seinfeld, J. H., Pandis, S. N., Barnes, I., Dentener, F. J., Facchini, M. C., Van
35 Dingenen, R., Ervens, B., Nenes, A., Nielsen, C. J., Swietlicki, E., Putaud, J. P., Balkanski, Y., Fuzzi, S., Horth, J., Moortgat, G. K., Winterhalter, R., Myhre, C. E. L., Tsigaridis, K., Vignati, E., Stephanou, E. G. and Wilson, J.: Organic aerosol and global climate modelling: a review, *Atmos Chem Phys*, 5(4), 1053–1123, doi:10.5194/acp-5-1053-2005, 2005.

- Kanakidou, M., Mihalopoulos, N., Kindap, T., Im, U., Vrekoussis, M., Gerasopoulos, E., Dermitzaki, E., Unal, A., Koçak, M., Markakis, K., Melas, D., Kouvarakis, G., Youssef, A. F., Richter, A., Hatzianastassiou, N., Hilboll, A., Ebojie, F., Wittrock, F., von Savigny, C., Burrows, J. P., Ladstaetter-Weissenmayer, A. and Moubasher, H.: Megacities as hot spots of air pollution in the East Mediterranean, *Atmos. Environ.*, 45(6), 1223–1235, doi:10.1016/j.atmosenv.2010.11.048, 2011.
- Kim, E., Hopke, P. K. and Edgerton, E. S.: Source Identification of Atlanta Aerosol by Positive Matrix Factorization, *J. Air Waste Manag. Assoc.*, 53(6), 731–739, doi:10.1080/10473289.2003.10466209, 2003.
- Kim, E., Brown, S. G., Hafner, H. R. and Hopke, P. K.: Characterization of non-methane volatile organic compounds sources in Houston during 2001 using positive matrix factorization, *Atmos. Environ.*, 39(32), 5934–5946, doi:10.1016/j.atmosenv.2005.06.045, 2005.
- Kleanthous, S., Vrekoussis, M., Mihalopoulos, N., Kalabokas, P. and Lelieveld, J.: On the temporal and spatial variation of ozone in Cyprus, *Sci. Total Environ.*, 476–477, 677–687, doi:10.1016/j.scitotenv.2013.12.101, 2014.
- Kopf, S.: Development and Climate Change - world development report 2010, The World Bank. [online] Available from: <https://books.google.fr/books?id=MGOJs900Q-MC&pg=PA96&lpg=PA96&dq=Kopf+climate+mediterranean&source=bl&ots=rJy83JO8aC&sig=lHzJjdjXpsfb71vxWI-yA7DhLCY&hl=fr&sa=X&ei=S11KVYy1CYGxUoKIgPgK&ved=0CCoQ6AEwAA#v=onepage&q=Kopf%20climate%20mediterranean&f=false>, 2010.
- Kroll, J. H. and Seinfeld, J. H.: Chemistry of secondary organic aerosol: Formation and evolution of low-volatility organics in the atmosphere, *Atmos. Environ.*, 42(16), 3593–3624, doi:10.1016/j.atmosenv.2008.01.003, 2008.
- Lanz, V. A., Hueglin, C., Buchmann, B., Hill, M., Locher, R., Staehelin, J. and Reimann, S.: Receptor modeling of C2–C7 hydrocarbon sources at an urban background site in Zurich, Switzerland: changes between 1993–1994 and 2005–2006, *Atmos Chem Phys*, 8(9), 2313–2332, doi:10.5194/acp-8-2313-2008, 2008.
- Laothawornkitkul, J., Taylor, J. E., Paul, N. D. and Hewitt, C. N.: Biogenic volatile organic compounds in the Earth system, *New Phytol.*, 183(1), 27–51, doi:10.1111/j.1469-8137.2009.02859.x, 2009.
- Latella, A., Stani, G., Cobelli, L., Duane, M., Junninen, H., Astorga, C. and Larsen, B. R.: Semicontinuous GC analysis and receptor modelling for source apportionment of ozone precursor hydrocarbons in Bresso, Milan, 2003, 27th Int. Symp. Capill. Chromatogr. 2004, 1071(1–2), 29–39, doi:10.1016/j.chroma.2004.12.043, 2005.
- Legreid, G., Lööv, J. B., Staehelin, J., Hueglin, C., Hill, M., Buchmann, B., Prevot, A. S. H. and Reimann, S.: Oxygenated volatile organic compounds (OVOCs) at an urban background site in Zürich (Europe): Seasonal variation and source allocation, *Atmos. Environ.*, 41(38), 8409–8423, doi:10.1016/j.atmosenv.2007.07.026, 2007.

- Lelieveld, J., Berresheim, H., Borrmann, S., Crutzen, P. J., Dentener, F. J., Fischer, H., Feichter, J., Flatau, P. J., Heland, J., Holzinger, R., Korrmann, R., Lawrence, M. G., Levin, Z., Markowicz, K. M., Mihalopoulos, N., Minikin, A., Ramanathan, V., de Reus, M., Roelofs, G. J., Scheeren, H. A., Sciare, J., Schlager, H., Schultz, M., Siegmund, P., Steil, B., Stephanou, E. G., Stier, P., Traub, M., Warneke, C., Williams, J. and Ziereis, H.: Global Air Pollution Crossroads over the Mediterranean, *Science*, 298(5594), 794–799, 2002.
- Lelieveld, J., Hadjinicolaou, P., Kostopoulou, E., Giannakopoulos, C., Pozzer, A., Tanarhte, M. and Tyrllis, E.: Model projected heat extremes and air pollution in the eastern Mediterranean and Middle East in the twenty-first century, *Reg. Environ. Change*, 14(5), 1937–1949, doi:10.1007/s10113-013-0444-4, 2014.
- Leuchner, M., Gubo, S., Schunk, C., Wastl, C., Kirchner, M., Menzel, A. and Plass-Dülmer, C.: Can positive matrix factorization help to understand patterns of organic trace gases at the continental Global Atmosphere Watch site Hohenpeissenberg?, *Atmos Chem Phys*, 15(3), 1221–1236, doi:10.5194/acp-15-1221-2015, 2015.
- Liakakou, E., Vrekoussis, M., Bonsang, B., Donousis, C., Kanakidou, M. and Mihalopoulos, N.: Isoprene above the Eastern Mediterranean: Seasonal variation and contribution to the oxidation capacity of the atmosphere, *Atmos. Environ.*, 41(5), 1002–1010, 2007.
- Liakakou, E., Bonsang, B., Williams, J., Kalivitis, N., Kanakidou, M. and Mihalopoulos, N.: C2–C8 NMHCs over the Eastern Mediterranean: Seasonal variation and impact on regional oxidation chemistry, *Atmos. Environ.*, 43(35), 5611–5621, doi:10.1016/j.atmosenv.2009.07.067, 2009.
- Lo Vullo, E., Furlani, F., Arduini, J., Giostra, U., Graziosi, F., Cristofanelli, P., Williams, M. L. and Maione, M.: Anthropogenic non-methane volatile hydrocarbons at Mt. Cimone (2165 m a.s.l., Italy): Impact of sources and transport on atmospheric composition, *Atmos. Environ.*, 140, 395–403, doi:10.1016/j.atmosenv.2016.05.060, 2016.
- Madronich, S.: Chemical evolution of gaseous air pollutants down-wind of tropical megacities: Mexico City case study, 13th Int. Symp. Transp. Air Pollut. TAP-200413th Int. Symp. Transp. Air Pollut. TAP-2004, 40(31), 6012–6018, doi:10.1016/j.atmosenv.2005.08.047, 2006.
- Menut, L., Rea, G., Mailler, S., Khvorostyanov, D. and Turquety, S.: Aerosol forecast over the Mediterranean area during July 2013 (ADRIMED/CHARMEX), *Atmos Chem Phys*, 15(14), 7897–7911, doi:10.5194/acp-15-7897-2015, 2015.
- Michoud, V., Sciare, J., Sauvage, S., Dusanter, S., Léonardis, T., Gros, V., Kalogridis, C., Zannoni, N., Féron, A., Petit, J.-E., Crenn, V., Baisnée, D., Sarda-Estève, R., Bonnaire, N., Marchand, N., DeWitt, H. L., Pey, J., Colomb, A., Gheusi, F., Szidat, S., Stavroulas, I., Borbon, A. and Locoge, N.: Organic carbon at a remote site of the western Mediterranean Basin: composition, sources and chemistry during the ChArMEX SOP2 field experiment, *Atmos Chem Phys Discuss*, 2017, 1–63, doi:10.5194/acp-2016-955, 2017.

- Miller, S. L., Anderson, M. J., Daly, E. P. and Milford, J. B.: Source apportionment of exposures to volatile organic compounds. I. Evaluation of receptor models using simulated exposure data, *Atmos. Environ.*, 36(22), 3629–3641, doi:10.1016/S1352-2310(02)00279-0, 2002.
- Millet, D. B., Guenther, A., Siegel, D. A., Nelson, N. B., Singh, H. B., de Gouw, J. A., Warneke, C., Williams, J., Eerdekens, G., Sinha, V., Karl, T., Flocke, F., Apel, E., Riemer, D. D., Palmer, P. I. and Barkley, M.: Global atmospheric budget of acetaldehyde: 3-D model analysis and constraints from in-situ and satellite observations, *Atmos Chem Phys*, 10(7), 3405–3425, doi:10.5194/acp-10-3405-2010, 2010.
- Moschonas, N. and Glavas, S.: Non-methane hydrocarbons at a high-altitude rural site in the Mediterranean (Greece), *Atmos. Environ.*, 34(6), 973–984, doi:10.1016/S1352-2310(99)00205-8, 2000.
- Na, K. and Pyo Kim, Y.: Chemical mass balance receptor model applied to ambient C2–C9 VOC concentration in Seoul, Korea: Effect of chemical reaction losses, *Atmos. Environ.*, 41(32), 6715–6728, doi:10.1016/j.atmosenv.2007.04.054, 2007.
- Nabat, P., Somot, S., Mallet, M., Chiapello, I., Morcrette, J. J., Solmon, F., Szopa, S., Dulac, F., Collins, W., Ghan, S., Horowitz, L. W., Lamarque, J. F., Lee, Y. H., Naik, V., Nagashima, T., Shindell, D. and Skeie, R.: A 4-D climatology (1979–2009) of the monthly tropospheric aerosol optical depth distribution over the Mediterranean region from a comparative evaluation and blending of remote sensing and model products, *Atmos Meas Tech*, 6(5), 1287–1314, doi:10.5194/amt-6-1287-2013, 2013.
- Navazo, M., Durana, N., Alonso, L., Gómez, M. C., García, J. A., Ilardia, J. L., Gangoiti, G. and Iza, J.: High temporal resolution measurements of ozone precursors in a rural background station. A two-year study, *Environ. Monit. Assess.*, 136(1), 53–68, doi:10.1007/s10661-007-9720-4, 2008.
- Ng, N. L., Herndon, S. C., Trimborn, A., Canagaratna, M. R., Croteau, P. L., Onasch, T. B., Sueper, D., Worsnop, D. R., Zhang, Q., Sun, Y. L. and Jayne, J. T.: An Aerosol Chemical Speciation Monitor (ACSM) for Routine Monitoring of the Composition and Mass Concentrations of Ambient Aerosol, *Aerosol Sci. Technol.*, 45(7), 780–794, doi:10.1080/02786826.2011.560211, 2011.
- Niinemets, Ü., Loreto, F. and Reichstein, M.: Physiological and physicochemical controls on foliar volatile organic compound emissions, *Trends Plant Sci.*, 9(4), 180–186, doi:10.1016/j.tplants.2004.02.006, 2004.
- Norris, G., Duvall, R., Brown, S. and Bai, S.: EPA Positive Matrix Factorization (PMF) 5.0 fundamentals and User Guide Prepared for the US Environmental Protection Agency Office of Research and Development, Washington, DC, by the National Exposure Research Laboratory, Research Triangle Park; Sonoma Technology, Inc., Petaluma., 2014.
- Olson, D. A., Norris, G. A., Seila, R. L., Landis, M. S. and Vette, A. F.: Chemical characterization of volatile organic compounds near the World Trade Center: Ambient concentrations and source apportionment, *Atmos. Environ.*, 41(27), 5673–5683, doi:10.1016/j.atmosenv.2007.02.047, 2007.
- Owen, S., Boissard, C., Street, R. A., Duckham, S. C., Csiky, O. and Hewitt, C. N.: Screening of 18 Mediterranean plant species for volatile organic compound emissions, BEMA Eur. Commission Proj.

- Biog. Emmissions Mediterr. Area, 31, Supplement 1, 101–117, doi:10.1016/S1352-2310(97)00078-2, 1997.
- Owen, S. M., Boissard, C. and Hewitt, C. N.: Volatile organic compounds (VOCs) emitted from 40 Mediterranean plant species:: VOC speciation and extrapolation to habitat scale, *Atmos. Environ.*, 5 35(32), 5393–5409, 2001.
- Paatero, P.: Least squares formulation of robust non-negative factor analysis, *Chemom. Intell. Lab. Syst.*, 37(1), 23–35, doi:10.1016/S0169-7439(96)00044-5, 1997.
- Paatero, P.: The Multilinear Engine—A Table-Driven, Least Squares Program for Solving Multilinear Problems, Including the n-Way Parallel Factor Analysis Model, *J. Comput. Graph. Stat.*, 8(4), 854–888, 10 doi:10.1080/10618600.1999.10474853, 1999.
- Paatero, P. and Tapper, U.: Positive matrix factorization: A non-negative factor model with optimal utilization of error estimates of data values, *Environmetrics*, 5(2), 111–126, doi:10.1002/env.3170050203, 1994.
- Paatero, P., Hopke, P. K., Song, X.-H. and Ramadan, Z.: Understanding and controlling rotations in factor analytic models, *Fourth Int. Conf. Env. Metr. Chemom. Held Las Vegas NV USA 18-20 Sept. 2000*, 60(1–2), 253–264, doi:10.1016/S0169-7439(01)00200-3, 2002.
- Paatero, P., Hopke, P. K., Begum, B. A. and Biswas, S. K.: A graphical diagnostic method for assessing the rotation in factor analytical models of atmospheric pollution, *Atmos. Environ.*, 39(1), 193–201, doi:10.1016/j.atmosenv.2004.08.018, 2005.
- 20 Pace, G., di Sarra, A., Meloni, D., Piacentino, S. and Chamard, P.: Aerosol optical properties at Lampedusa (Central Mediterranean). 1. Influence of transport and identification of different aerosol types, *Atmos Chem Phys*, 6(3), 697–713, doi:10.5194/acp-6-697-2006, 2006.
- Papastavros, C., mesimeris, T. and Papastavrou, M.: A spatially allocated emissions inventory for cyprus, 2010.
- 25 Patashnick, H. and Rupprecht, E. G.: Continuous PM-10 Measurements Using the Tapered Element Oscillating Microbalance, *J. Air Waste Manag. Assoc.*, 41(8), 1079–1083, doi:10.1080/10473289.1991.10466903, 1991.
- Petit, J.-E., Favez, O., Sciare, J., Crenn, V., Sarda-Estève, R., Bonnaire, N., Močnik, G., Dupont, J.-C., Haeffelin, M. and Leoz-Garziandia, E.: Two years of near real-time chemical composition of submicron 30 aerosols in the region of Paris using an Aerosol Chemical Speciation Monitor (ACSM) and a multi-wavelength Aethalometer, *Atmos Chem Phys*, 15(6), 2985–3005, doi:10.5194/acp-15-2985-2015, 2015.
- Petit, J.-E., Favez, O., Albinet, A. and Canonaco, F.: A user-friendly tool for comprehensive evaluation of the geographical origins of atmospheric pollution: Wind and trajectory analyses, *Environ. Model. Softw.*, 88, 183–187, doi:10.1016/j.envsoft.2016.11.022, 2017.
- 35 Polissar, A. V., Hopke, P. K., Paatero, P., Malm, W. C. and Sisler, J. F.: Atmospheric aerosol over Alaska: 2. Elemental composition and sources, *J. Geophys. Res. Atmospheres*, 103(D15), 19045–19057, doi:10.1029/98JD01212, 1998.

- Safieddine, S., Boynard, A., Coheur, P.-F., Hurtmans, D., Pfister, G., Quennehen, B., Thomas, J. L., Raut, J.-C., Law, K. S., Klimont, Z., Hadji-Lazaro, J., George, M. and Clerbaux, C.: Summertime tropospheric ozone assessment over the Mediterranean region using the thermal infrared IASI/MetOp sounder and the WRF-Chem model, *Atmos Chem Phys*, 14(18), 10119–10131, doi:10.5194/acp-14-10119-2014, 2014.
- Salameh, T., Afif, C., Sauvage, S., Borbon, A. and Locoge, N.: Speciation of non-methane hydrocarbons (NMHCs) from anthropogenic sources in Beirut, Lebanon, *Environ. Sci. Pollut. Res.*, 21(18), 10867–10877, doi:10.1007/s11356-014-2978-5, 2014.
- Salameh, T., Sauvage, S., Afif, C., Borbon, A. and Locoge, N.: Source apportionment vs. emission inventories of non-methane hydrocarbons (NMHC) in an urban area of the Middle East: local and global perspectives, *Atmos Chem Phys*, 16(5), 3595–3607, doi:10.5194/acp-16-3595-2016, 2016.
- Sandradewi, J., Prévôt, A. S. H., Szidat, S., Perron, N., Alfarra, M. R., Lanz, V. A., Weingartner, E. and Baltensperger, U.: Using Aerosol Light Absorption Measurements for the Quantitative Determination of Wood Burning and Traffic Emission Contributions to Particulate Matter, *Environ. Sci. Technol.*, 42(9), 3316–3323, doi:10.1021/es702253m, 2008.
- Sauvage, S., Plaisance, H., Locoge, N., Wroblewski, A., Coddeville, P. and Galloo, J. C.: Long term measurement and source apportionment of non-methane hydrocarbons in three French rural areas, *Atmos. Environ.*, 43(15), 2430–2441, doi:10.1016/j.atmosenv.2009.02.001, 2009.
- Schade, G., Solomon, S., Dellwik, E., Pilegaard, K. and Ladstätter-Weissenmayer, A.: Methanol and other VOC fluxes from a Danish beech forest during late springtime, *Biogeochemistry*, 106(3), 337–355, doi:10.1007/s10533-010-9515-5, 2011.
- Schade, G. W. and Goldstein, A. H.: Fluxes of oxygenated volatile organic compounds from a ponderosa pine plantation, *J. Geophys. Res. Atmospheres*, 106(D3), 3111–3123, doi:10.1029/2000JD900592, 2001.
- Sciare, J.: The Agia Marina Xyliatou Observatory: A remote supersite in Cyprus to monitor changes in the atmospheric composition of the Eastern Mediterranean and the Middle East, vol. 18, p. 11493., 2016.
- Seco, R., Peñuelas, J. and Filella, I.: Short-chain oxygenated VOCs: Emission and uptake by plants and atmospheric sources, sinks, and concentrations, *Atmos. Environ.*, 41(12), 2477–2499, doi:10.1016/j.atmosenv.2006.11.029, 2007.
- Seco, R., Peñuelas, J., Filella, I., Llusà, J., Molowny-Horas, R., Schallhart, S., Metzger, A., Müller, M. and Hansel, A.: Contrasting winter and summer VOC mixing ratios at a forest site in the Western Mediterranean Basin: the effect of local biogenic emissions, *Atmos Chem Phys*, 11(24), 13161–13179, doi:10.5194/acp-11-13161-2011, 2011.
- Seibert, P., Kromp-Kolb, H., Baltensperger, U., Jost, D., Schwikowski, M., Kasper, A. and Puxbaum, H.: Trajectory analysis of aerosol measurements at high alpine sites, *Transp. Transform. Pollut. Troposphere*, 689–693, 1994.

- Seinfeld, J. N. and Pandis, S. N.: From air pollution to climate change, *Atmospheric Chem. Phys.*, 1998.
- Singh, H. B., Salas, L. J., Chatfield, R. B., Czech, E., Fried, A., Walega, J., Evans, M. J., Field, B. D., Jacob, D. J., Blake, D., Heikes, B., Talbot, R., Sachse, G., Crawford, J. H., Avery, M. A., Sandholm, S. and Fuelberg, H.: Analysis of the atmospheric distribution, sources, and sinks of oxygenated volatile organic chemicals based on measurements over the Pacific during TRACE-P, *J. Geophys. Res. Atmospheres*, 109(D15), D15S07, doi:10.1029/2003JD003883, 2004.
- Spaulding, R. S., Schade, G. W., Goldstein, A. H. and Charles, M. J.: Characterization of secondary atmospheric photooxidation products: Evidence for biogenic and anthropogenic sources, *J. Geophys. Res. Atmospheres*, 108(D8), n/a-n/a, doi:10.1029/2002JD002478, 2003.
- 10 Spivakovsky, C. M., Logan, J. A., Montzka, S. A., Balkanski, Y. J., Foreman-Fowler, M., Jones, D. B. A., Horowitz, L. W., Fusco, A. C., Brenninkmeijer, C. A. M., Prather, M. J., Wofsy, S. C. and McElroy, M. B.: Three-dimensional climatological distribution of tropospheric OH: Update and evaluation, *J. Geophys. Res. Atmospheres*, 105(D7), 8931–8980, doi:10.1029/1999JD901006, 2000.
- 15 Stein, A. F., Draxler, R. R., Rolph, G. D., Stunder, B. J. B., Cohen, M. D. and Ngan, F.: NOAA's HYSPLIT Atmospheric Transport and Dispersion Modeling System, *Bull. Am. Meteorol. Soc.*, 96(12), 2059–2077, doi:10.1175/BAMS-D-14-00110.1, 2015.
- Stohl, A., Forster, C., Frank, A., Seibert, P. and Wotawa, G.: Technical note: The Lagrangian particle dispersion model FLEXPART version 6.2, *Atmos Chem Phys*, 5(9), 2461–2474, doi:10.5194/acp-5-2461-2005, 2005.
- 20 Taipale, R., Ruuskanen, T. M., Rinne, J., Kajos, M. K., Hakola, H., Pohja, T. and Kulmala, M.: Technical Note: Quantitative long-term measurements of VOC concentrations by PTR-MS – measurement, calibration, and volume mixing ratio calculation methods, *Atmos Chem Phys*, 8(22), 6681–6698, doi:10.5194/acp-8-6681-2008, 2008.
- 25 Waked, A., Favez, O., Alleman, L. Y., Piot, C., Petit, J.-E., Delaunay, T., Verlinden, E., Golly, B., Besombes, J.-L., Jaffrezo, J.-L. and Leoz-Garziandia, E.: Source apportionment of PM10 in a north-western Europe regional urban background site (Lens, France) using positive matrix factorization and including primary biogenic emissions, *Atmos Chem Phys*, 14(7), 3325–3346, doi:10.5194/acp-14-3325-2014, 2014.
- 30 Warneke, C., van der Veen, C., Luxembourg, S., de Gouw, J. . and Kok, A.: Measurements of benzene and toluene in ambient air using proton-transfer-reaction mass spectrometry: calibration, humidity dependence, and field intercomparison, *Int. J. Mass Spectrom.*, 207(3), 167–182, doi:10.1016/S1387-3806(01)00366-9, 2001.
- 35 Xiang, Y., Delbarre, H., Sauvage, S., Léonardis, T., Fourmentin, M., Augustin, P. and Locoge, N.: Development of a methodology examining the behaviours of VOCs source apportionment with micro-meteorology analysis in an urban and industrial area, *Environ. Pollut.*, 162, 15–28, doi:10.1016/j.envpol.2011.10.012, 2012.

- Xie, Y. and Berkowitz, C. M.: The use of positive matrix factorization with conditional probability functions in air quality studies: An application to hydrocarbon emissions in Houston, Texas, *Atmos. Environ.*, 40(17), 3070–3091, doi:10.1016/j.atmosenv.2005.12.065, 2006.
- 5 Xie, Y. and Berkowitz, C. M.: The use of conditional probability functions and potential source contribution functions to identify source regions and advection pathways of hydrocarbon emissions in Houston, Texas, *Atmos. Environ.*, 41(28), 5831–5847, doi:10.1016/j.atmosenv.2007.03.049, 2007.
- Yáñez-Serrano, A. M., Nölscher, A. C., Bourtsoukidis, E., Derstroff, B., Zannoni, N., Gros, V., Lanza, M., Brito, J., Noe, S. M., House, E., Hewitt, C. N., Langford, B., Nemitz, E., Behrendt, T., Williams, J., Artaxo, P., Andreae, M. O. and Kesselmeier, J.: Atmospheric mixing ratios of methyl ethyl ketone (2-
 10 butanone) in tropical, boreal, temperate and marine environments, *Atmos Chem Phys Discuss*, 2016, 1–32, doi:10.5194/acp-2016-317, 2016.
- Yuan, B., Shao, M., de Gouw, J., Parrish, D. D., Lu, S., Wang, M., Zeng, L., Zhang, Q., Song, Y., Zhang, J. and Hu, M.: Volatile organic compounds (VOCs) in urban air: How chemistry affects the interpretation of positive matrix factorization (PMF) analysis, *J. Geophys. Res. Atmospheres*, 117(D24),
 15 n/a-n/a, doi:10.1029/2012JD018236, 2012.
- Zhou, L., Kim, E., Hopke, P. K., Stanier, C. O. and Pandis, S.: Advanced Factor Analysis on Pittsburgh Particle Size-Distribution Data Special Issue of Aerosol Science and Technology on Findings from the Fine Particulate Matter Supersites Program, *Aerosol Sci. Technol.*, 38(sup1), 118–132, doi:10.1080/02786820390229589, 2004.
- 20 Ziv, B., Saaroni, H. and Alpert, P.: The factors governing the summer regime of the eastern Mediterranean, *Int. J. Climatol.*, 24(14), 1859–1871, doi:10.1002/joc.1113, 2004.

Table 1: Details of **techniques** and measurements of VOCs from 01 March 2015 to 29 March 2015.

^a ethane, ethylene, propene, propane, i-butane, n-butane, acetylene, i-pentane and n-pentane

^b 2-methylpentane, benzene, toluene, ethylbenzene, m,p-xylenes, o-xylene, α -pinene and β -pinene

^c m33 (methanol), m42 (acetonitrile), m45 (acetaldehyde), m59 (acetone), m69 (isoprene), m71 (MVK+MACR and eventually

5 Isoprene Hydroxy Hydroperoxide (ISOPOOH)), m73 (MEK), m79 (benzene), m93 (toluene), m107 (xylenes + C₇-species) and m137 (monoterpenes)

Instrument	GC-FID Chromatrap	GC-FID AirmoVOC	PTR-QMS Scan mode (33 amu – 137 amu)
Time Resolution (min)	30	30	10
Number of samples	1282	1321	3879
Temporal coverage (%)	94	97	93
Detection limit ($\mu\text{g} \cdot \text{m}^{-3}$)	0.02 - 0.19	0.03 - 0.09	0.01 - 0.08
Uncertainties $\frac{U(X)}{X}$ [min, mean, max] (%)	[14, 39, 73]	[18, 36, 53]	[18, 22, 44]
Species	9 C ₂ - C ₅ ^a VOCs	9 C ₆ - C ₁₀ ^b VOCs	11 mass ^c
Reference	Gros et al., 2011	Xiang et al., 2012	Blake et al., 2009; de Gouw and Warneke, 2007; Taipale et al., 2008

Table 2: Input information and mathematical diagnostic for the results of PMF analysis.

Input information		
Samples	N	1179
Temporal coverage		87%
Species	M	20
Factors	P	6
Runs		100
Nb. Species indicated as weak		2
F_{peak}		0.8
Model quality		
Q robust	Q(r)	14130.3
Q true	Q(t)	14397.5
Q(t)/Q expected		1.03
Maximum individual standard deviation	IM	0.20
Maximum individual column mean	IS	1.45
Mean ratio (modelled vs. measured)	Slope(TVOC)	1.00
TVOC_{modelled} vs. TVOC_{measured}	R(TVOC)	0.98
Nb. of species with $R^2 > 0.6$		14
Nb. of species with $1 > \text{slope} > 0.6$		14

Table 3: Comparison of mean concentrations of selected VOCs with ambient levels observed in the literature in the Mediterranean region from different atmosphere. Concentrations are expressed in $\mu\text{g.m}^{-3}$.

¹ VOCs measured by PTR-MS

^a this study, ^b Derstroff et al., 2016, ^c ChArMEx database, ^d Navazo et al., 2008, ^e Lo Vullo et al., 2016, ^f Liakakou et al., 2009, ^g

5 Moschonas and Glavas, 2000, ^h Michoud et al., 2017; Kalogridis, 2014, ⁱ Seco et al., 2011, ^j Davison et al., 2009.

NMHCs	Cyprus Atmospheric Observatory ^a Background Winter 2015	Ineia (Cyprus) ^b Summer 2014	Cape Corsica (France) ^c Background Winter 2013-2014	Valderejo (Spain) ^d Rural 2003-2004	Mt. Cimone (Italy) ^e Remote Winter 2010-2014	Finokalia (Greece) ^f Marine Winter 2004-2006	Messorougon (Greece) ^g Mountain Fall 1996
Ethane	3.05		2.88	1.80		3.05	
Ethylene	0.35		0.49	0.28			
Propane	2.20		1.77	0.86	1.16	1.39	1.75
Propene	0.19		0.08	0.16			0.11
i-Butane	0.32		0.41	0.29	0.29	1.32	0.17
n-Butane	0.54		0.70	0.48	0.54	1.36	0.77
Acetylene	0.71		0.56	0.42	0.45		1.60
i-Pentane	0.25		0.38	0.27	0.22	0.66	0.33
n-Pentane	0.21		0.30	0.18	0.18	0.63	0.21
Benzene	0.37	0.08-0.12	0.53	0.24	0.44	0.88	0.55
Toluene	0.19	0.07	0.41	0.38	0.22	0.69	0.50
BVOCs	Cyprus Atmospheric Observatory ^a Background Winter 2015	Ineia (Cyprus) ^b Summer 2014	Cape Corsica (France) ^c Background Winter 2013-2014	Cape Corsica (France) ^h Background Summer 2013	Valderejo (Spain) ^d Rural 2003-2004	Montseny (Spain) ⁱ Rural Spring 2009	Finokalia (Greece) ^f Marine Winter 2004-2006
Isoprene	0.13	0.22-0.29	0.07	0.55	0.14	0.05-0.20	0.51
α -Pinene	0.33			0.61			
β -Pinene	0.34			0.80			
Monoterpenes	1.34	0.28-0.37		2.30	0.57	0.03-0.38	
OVOCs ¹	Cyprus Atmospheric Observatory ^a Background Winter 2015	Ineia (Cyprus) ^b Summer 2014	Cape Corsica (France) ^h Background Summer 2013	Montseny (Spain) ⁱ Rural Spring 2009	Castel- porziano (Portugal) ^j Rural Spring 2007		
Methanol	3.84	3.43-4.73	4.20	1.71-3.61	4.39		
Acetaldehyde	0.83	0.45-0.68	0.60	0.42-1.21	1.80		
Acetone	2.72	4.83-6.44	6.20	1.90-3.74	3.82		
MVK+MACR	0.09	0.12-0.13	0.27	0.03-0.14			

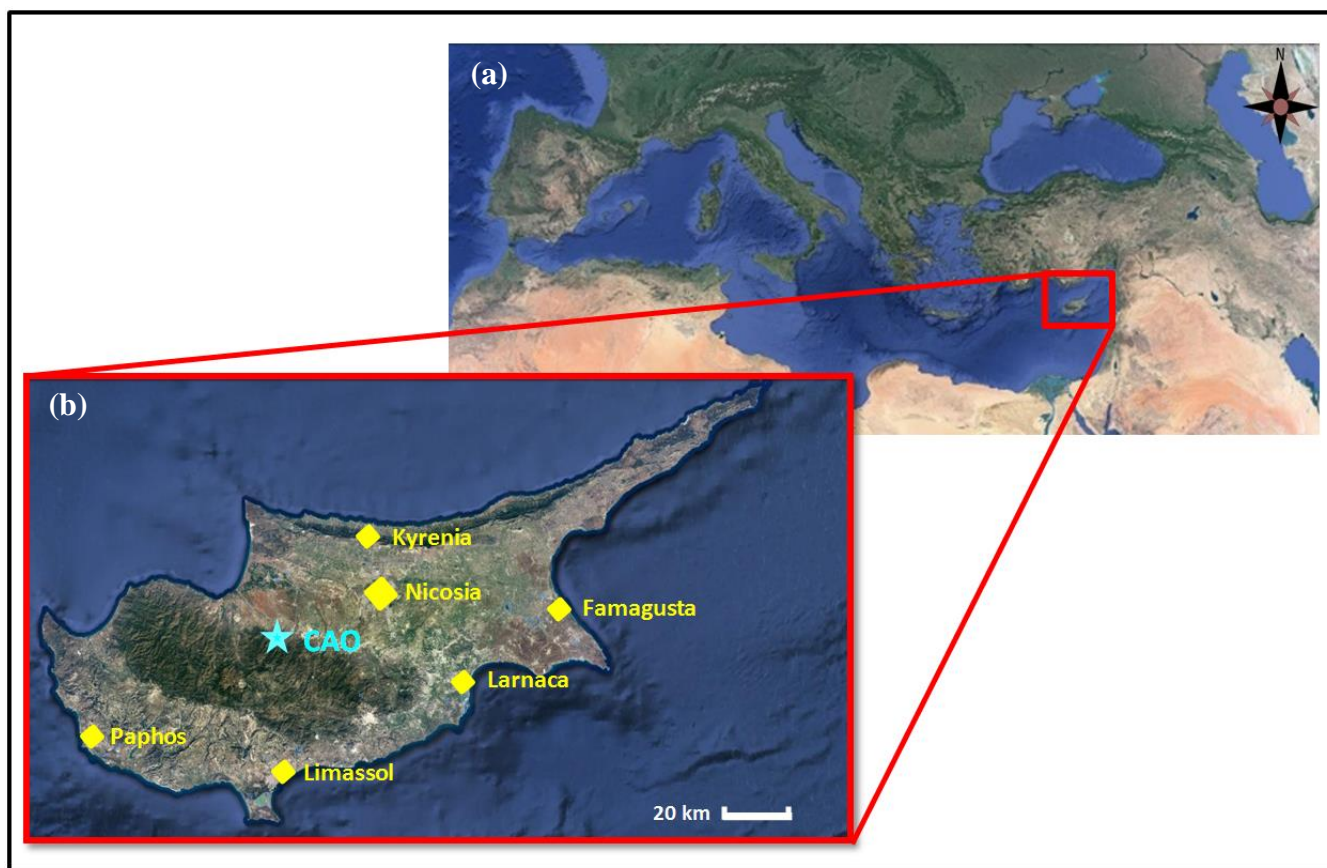

Figure 1: Maps of Cyprus and Mediterranean region. (a) - Position of Cyprus in the Mediterranean region. (b) – The sampling site and major Cypriot agglomerations are displayed as blue star and yellow diamonds, respectively.

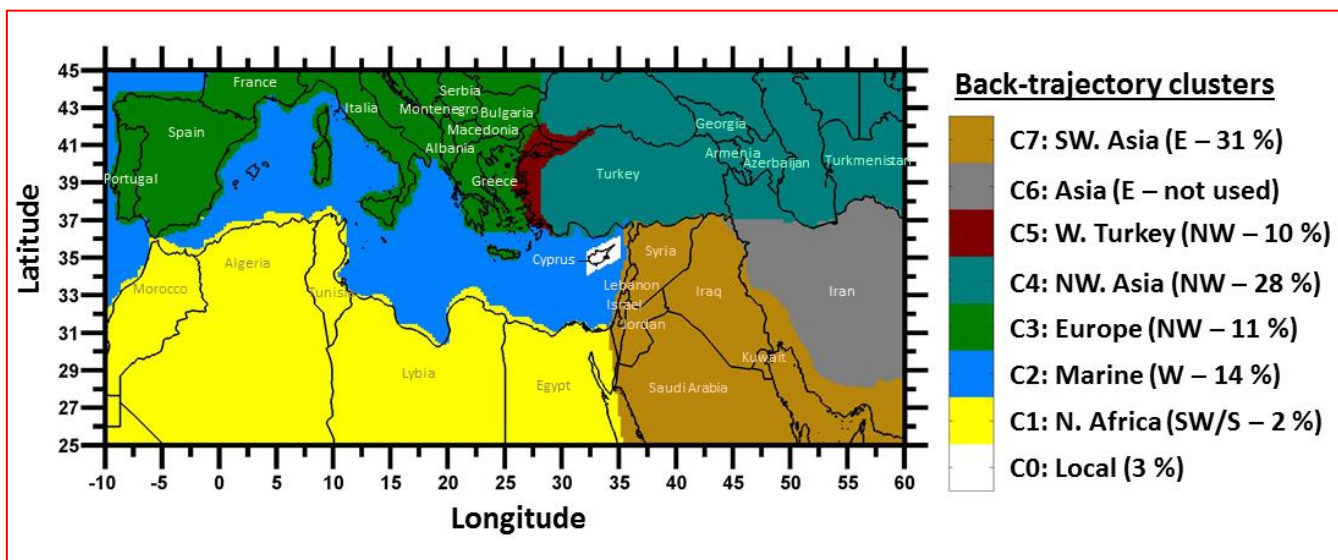

Figure 2: Classification of air masses which impacted the site during the intensive field campaign of March 2015 and their relative contribution. A fraction of 2 % (not shown here) is attributed to air masses of mixed origins.

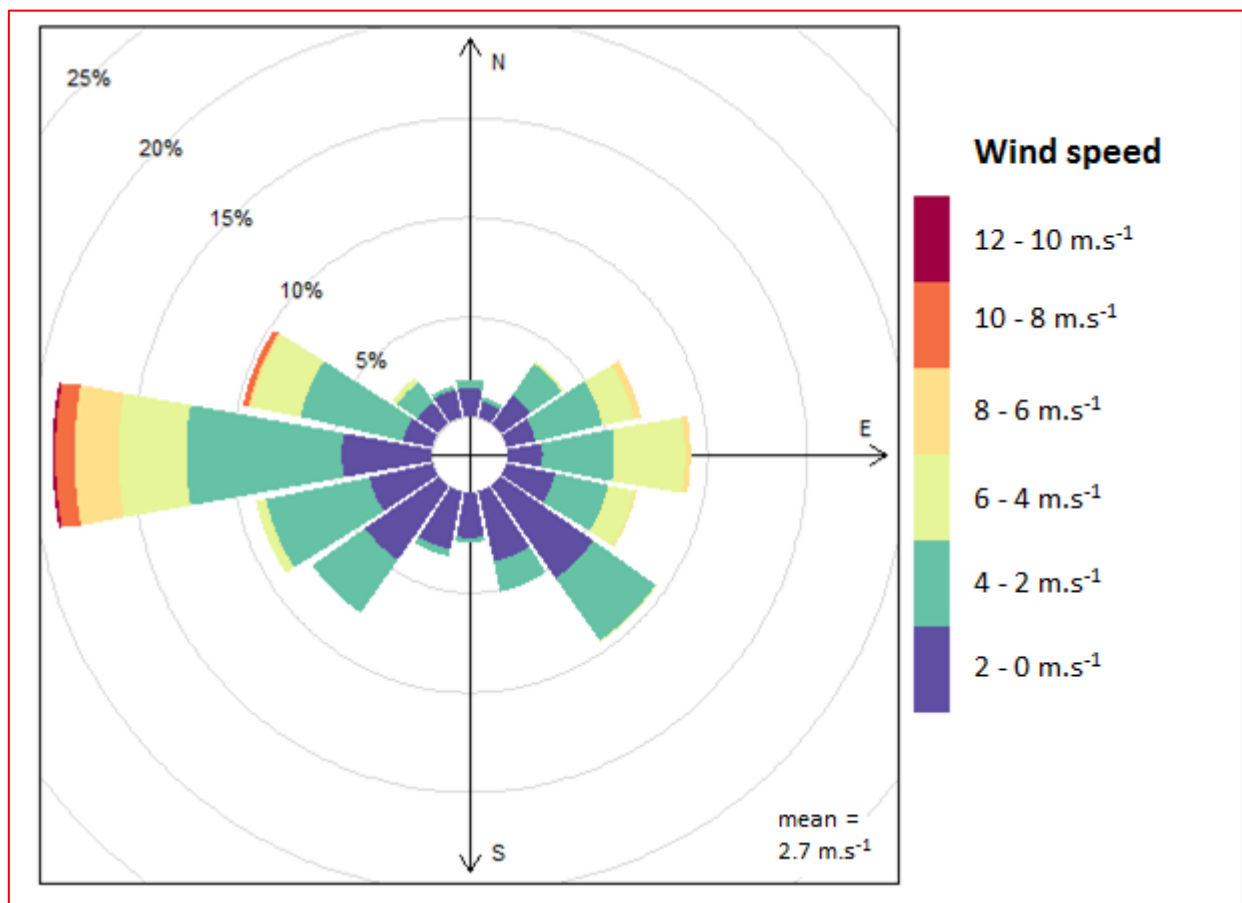

Figure 3: Wind rose of March 2015. Contribution expressed in % corresponds to the frequency of counts by wind sector.

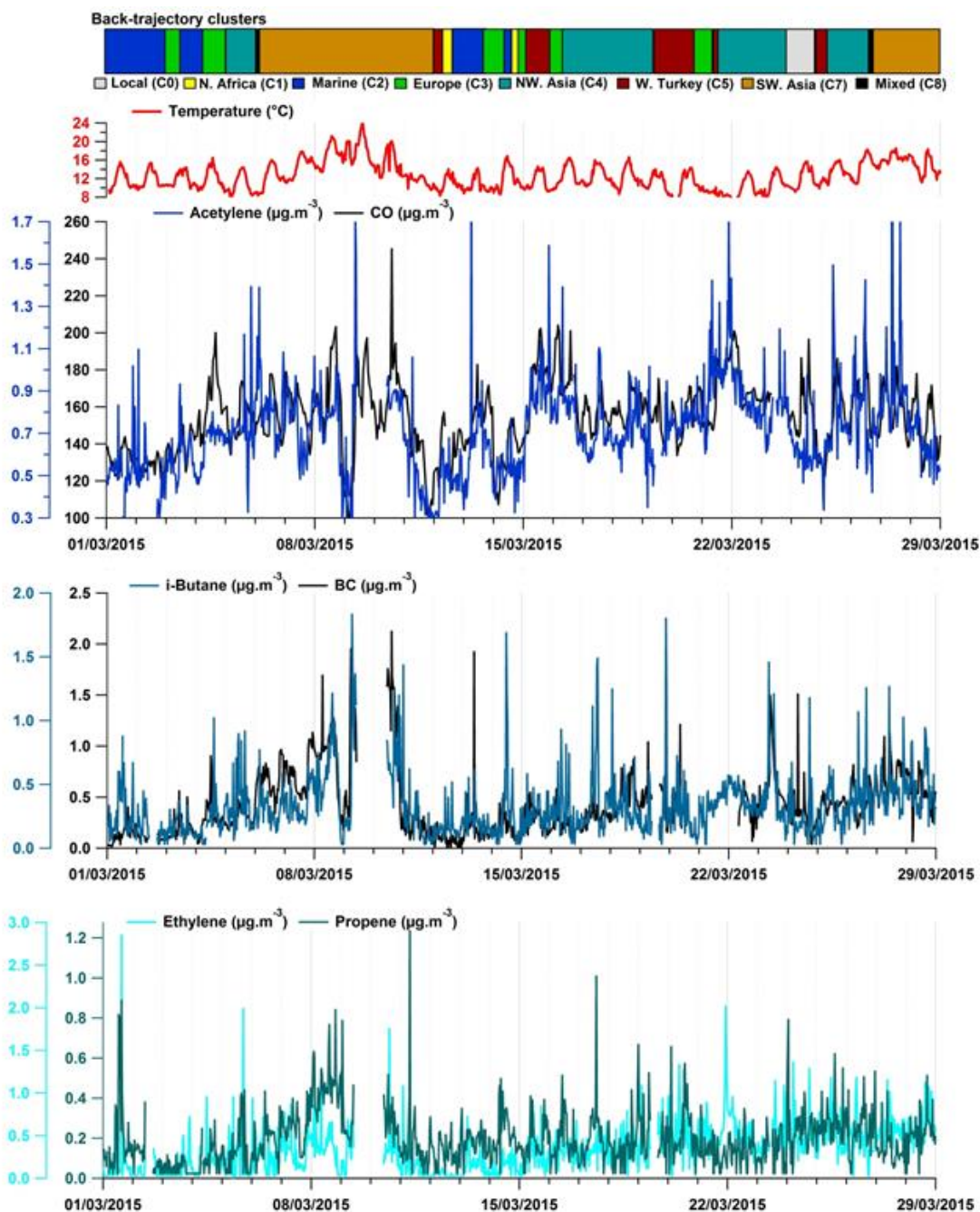

Figure 4: Time series of a selection of anthropogenic VOCs (acetylene, i-butane, ethylene and propene – blue lines) in comparison with air masses origin, meteorological parameters (temperature displayed as red lines) and air combustion tracers (CO and BC – black lines).

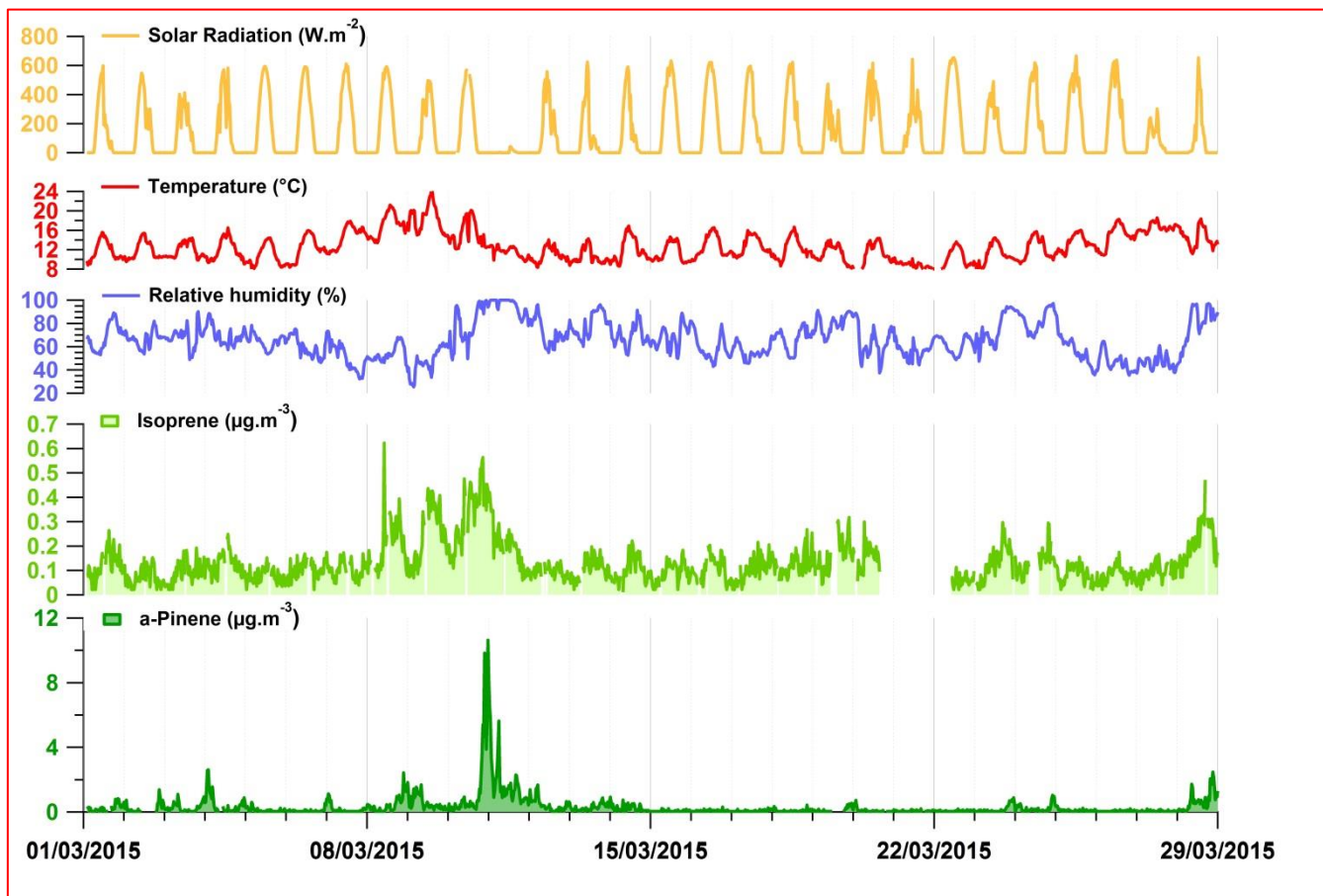

Figure 5: Time series of a selection of **biogenic VOCs** (isoprene and α -pinene – green lines) in comparison with meteorological parameters (solar radiation, temperature and relative humidity; displayed as orange, red and blue lines, respectively).

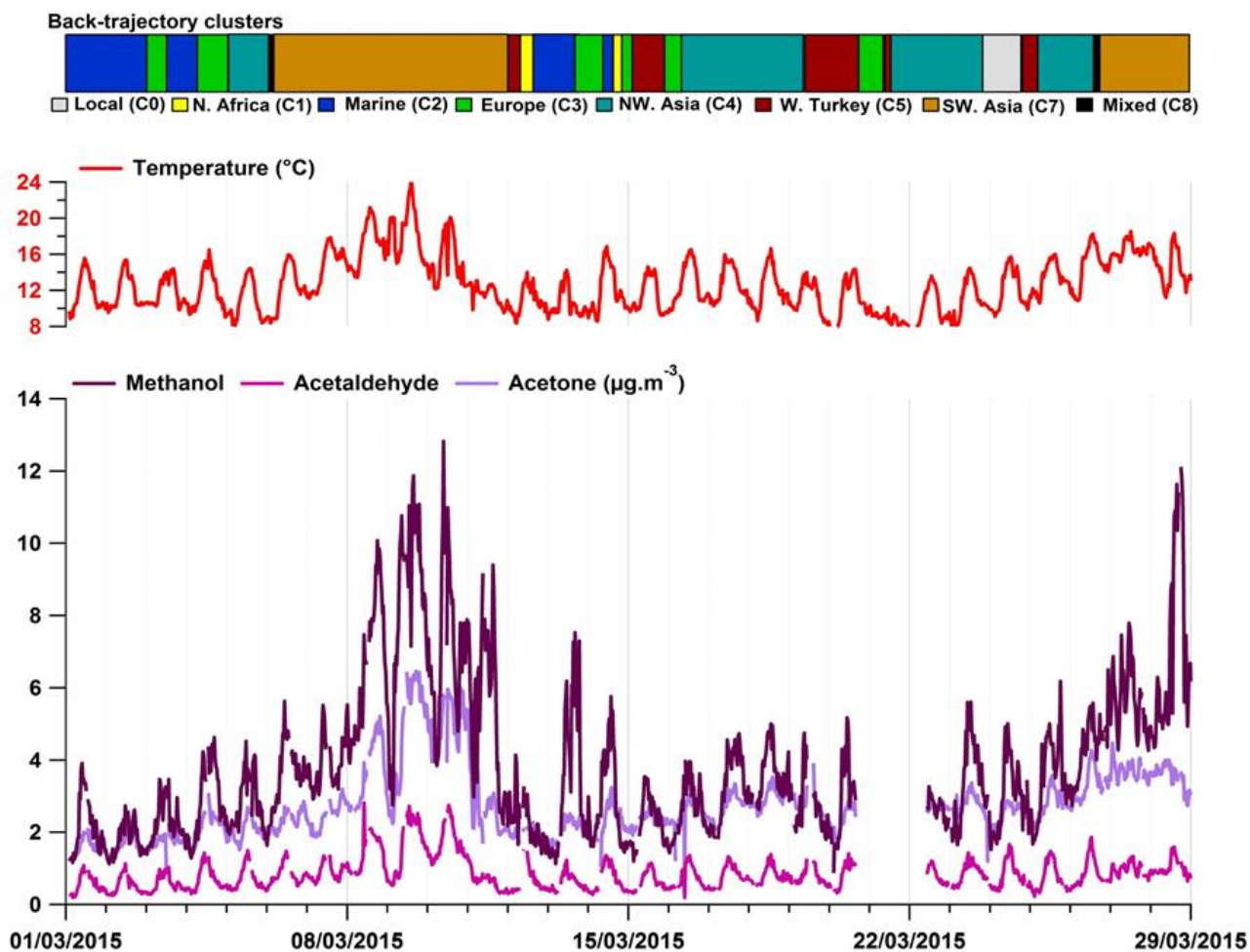

Figure 6: Time series of a selection of OVOCs (methanol, acetaldehyde, acetone, purple lines), temperature (red line) and air mass origin clustering.

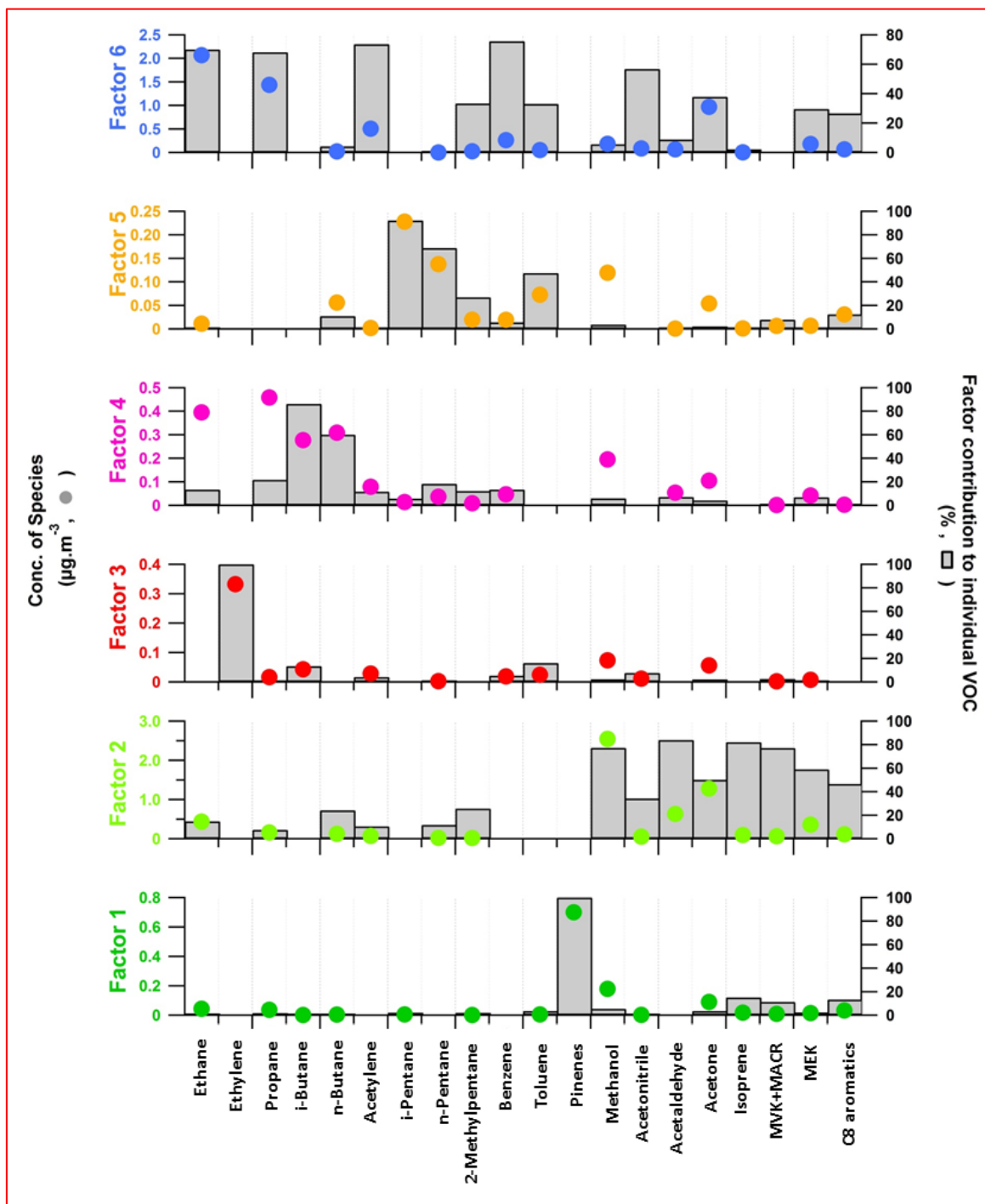

Figure 7: Chemical profiles of the 6-factor PMF solution (20 VOCs). The contribution of the factor to each species ($\mu\text{g.m}^{-3}$) and the percent of each species apportioned to the factor are displayed as a grey bar and a color circle, respectively. Factor 1 - biogenic source 1; factor 2 - biogenic source 2; factor 3 – short-lived combustion source; factor 4 – evaporative sources; factor 5 – industrial and evaporative sources; factor 6 – regional background.

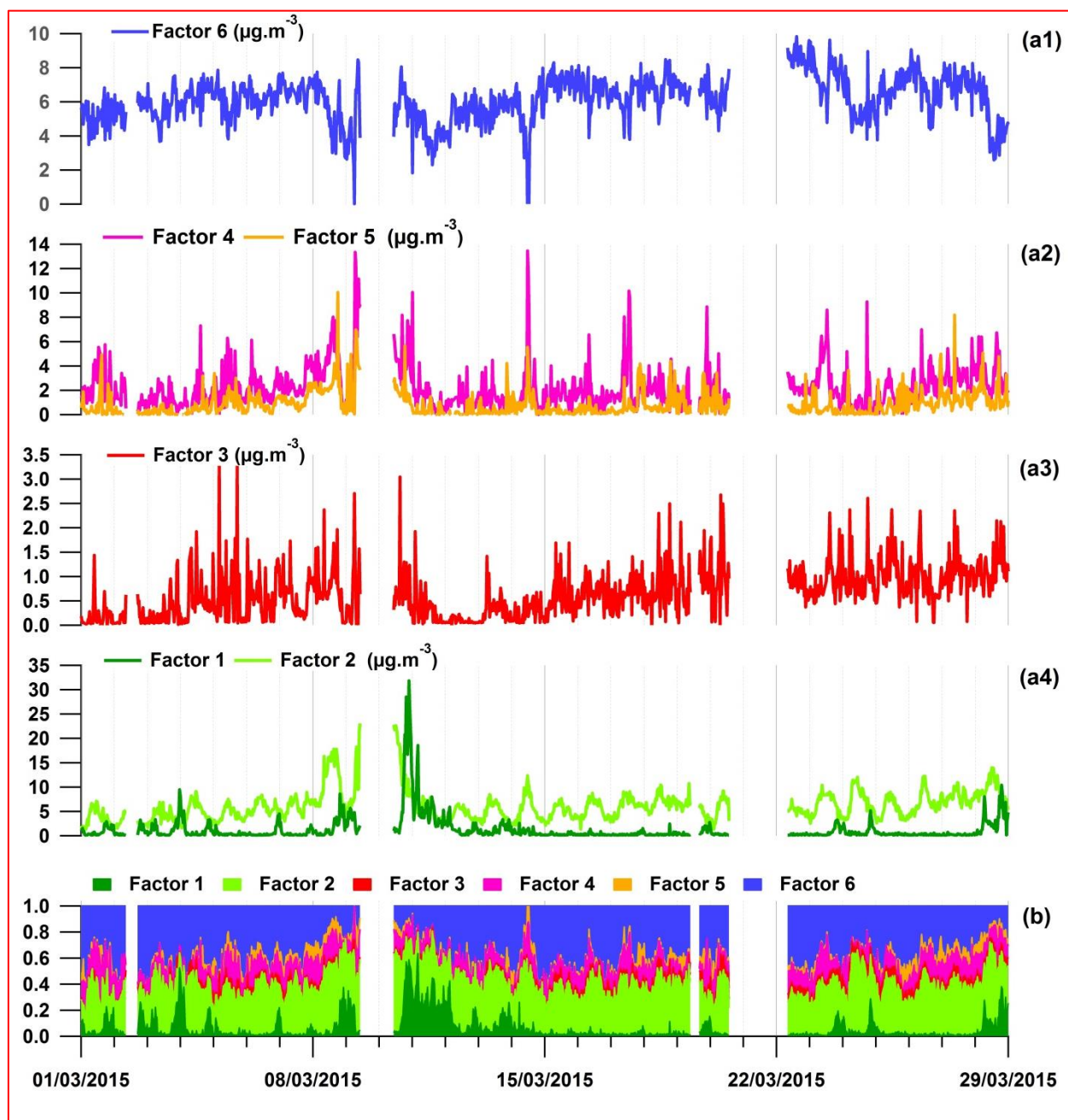
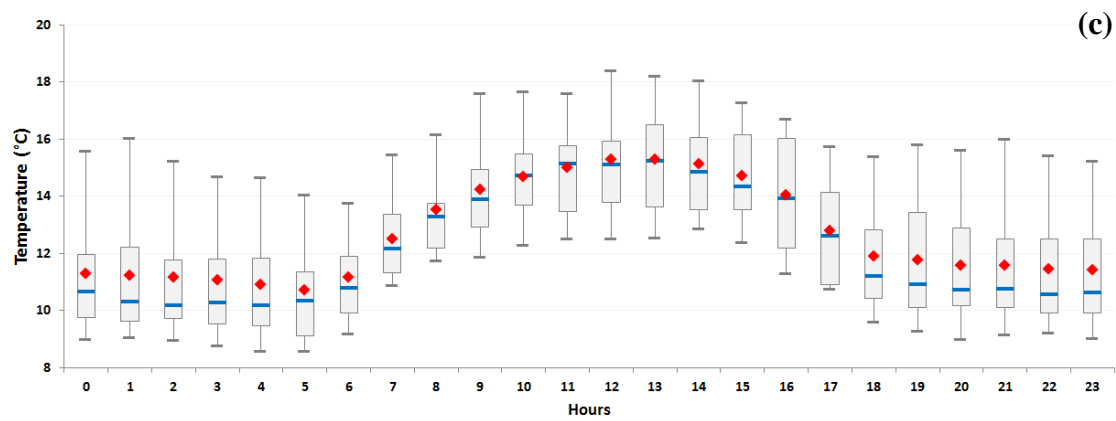
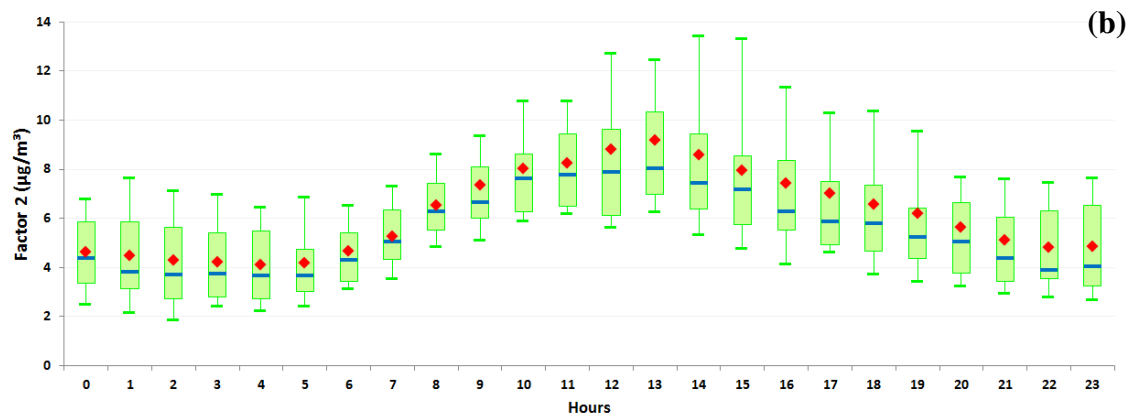
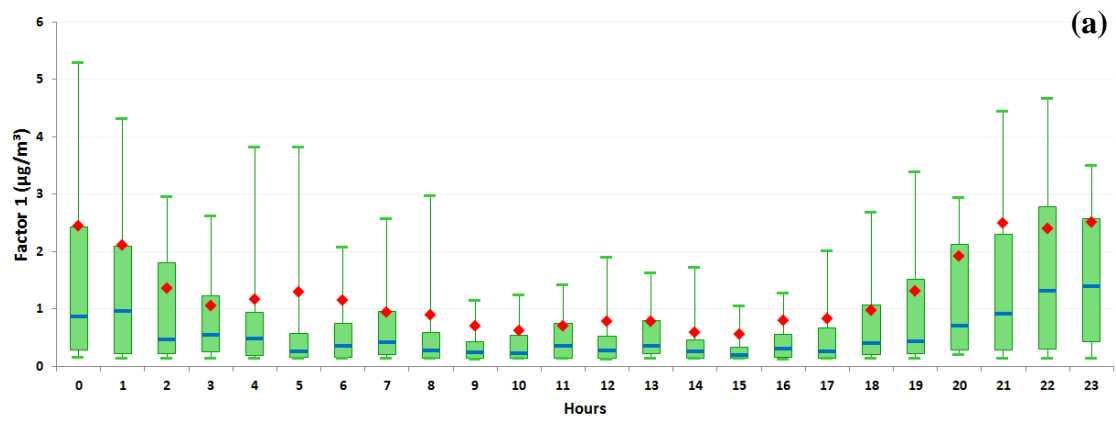

Figure 8: Time series of VOCs factor contributions (a - $\mu\text{g.m}^{-3}$) and accumulated relative VOCs contributions (b). Factor 1 - biogenic source 1; factor 2 - biogenic source 2; factor 3 - short-lived combustion source; factor 4 - evaporative sources; factor 5 - industrial and evaporative sources; factor 6 - regional background.



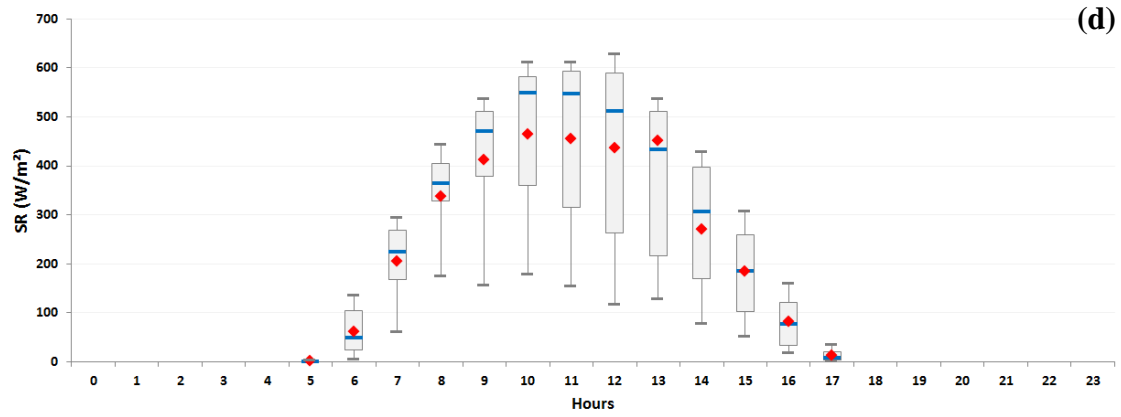

Figure 9: Diel variation of the VOCs factor contribution (a and b), temperature and solar radiation (c and d) represented by hourly box plots. Blue solid line represents the median value, the red marker represents the mean value and the box shows the InterQuartile Range (IQR). The bottom and the top of box depict the first and the third quartiles (i. e. Q1 and Q3). The ends of the whiskers correspond to first and the ninth deciles (i. e. D1 and D9). Time is given as local time.

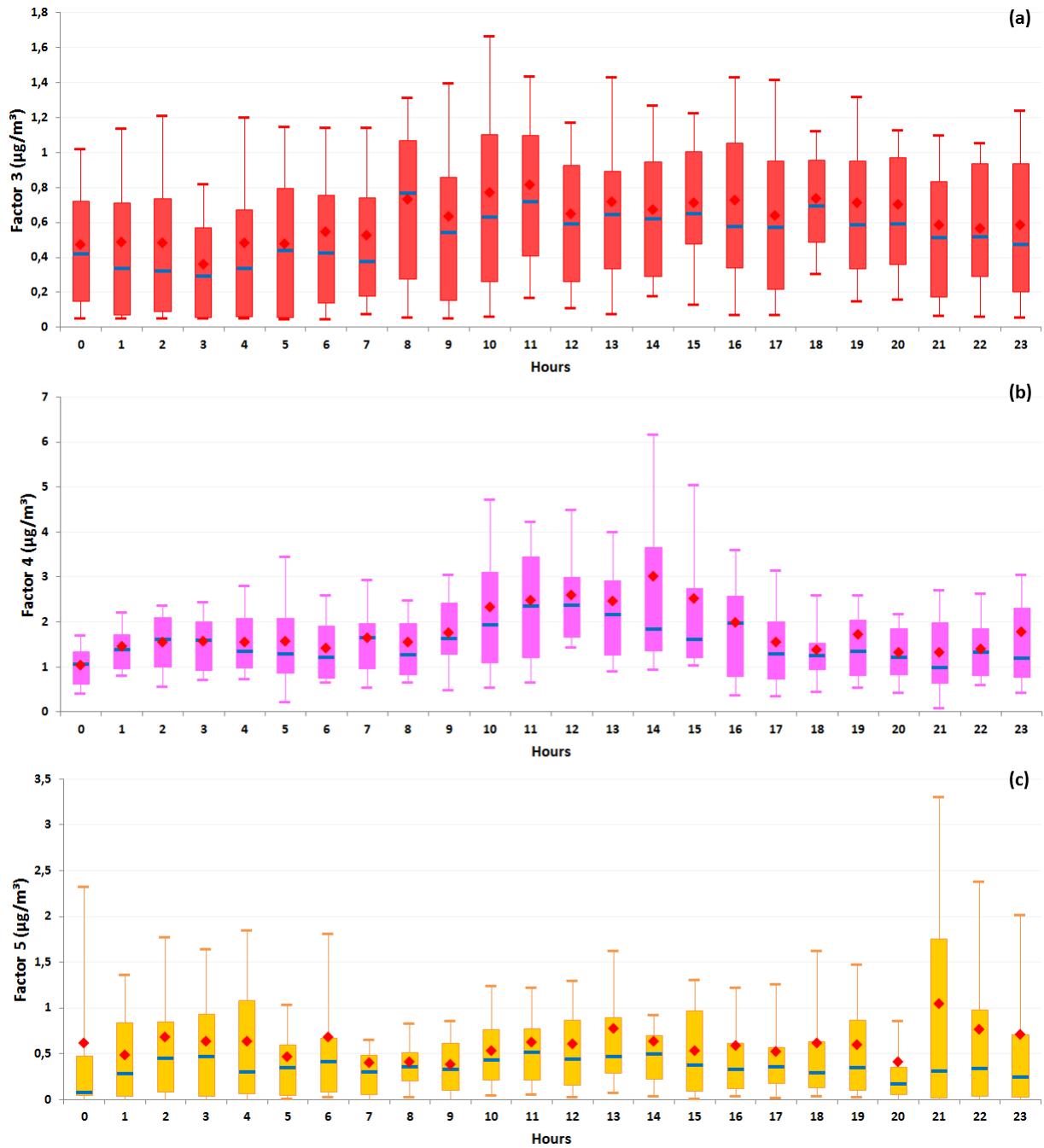

Figure 10: Diel variation of the factor contributions (a, b and c) represented by hourly box plots. Diurnal profiles do not include contributions obtained when the site was under the influence of air masses categorized in cluster 7. Blue solid line represents the median contribution, the red marker represents the mean contribution and the box shows the InterQuartile Range (IQR). The bottom and the top of box depict the first and the third quartiles (i. e. Q1 and Q3). The ends of the whiskers correspond to first and the ninth deciles (i. e. D1 and D9). Time is given as local time.

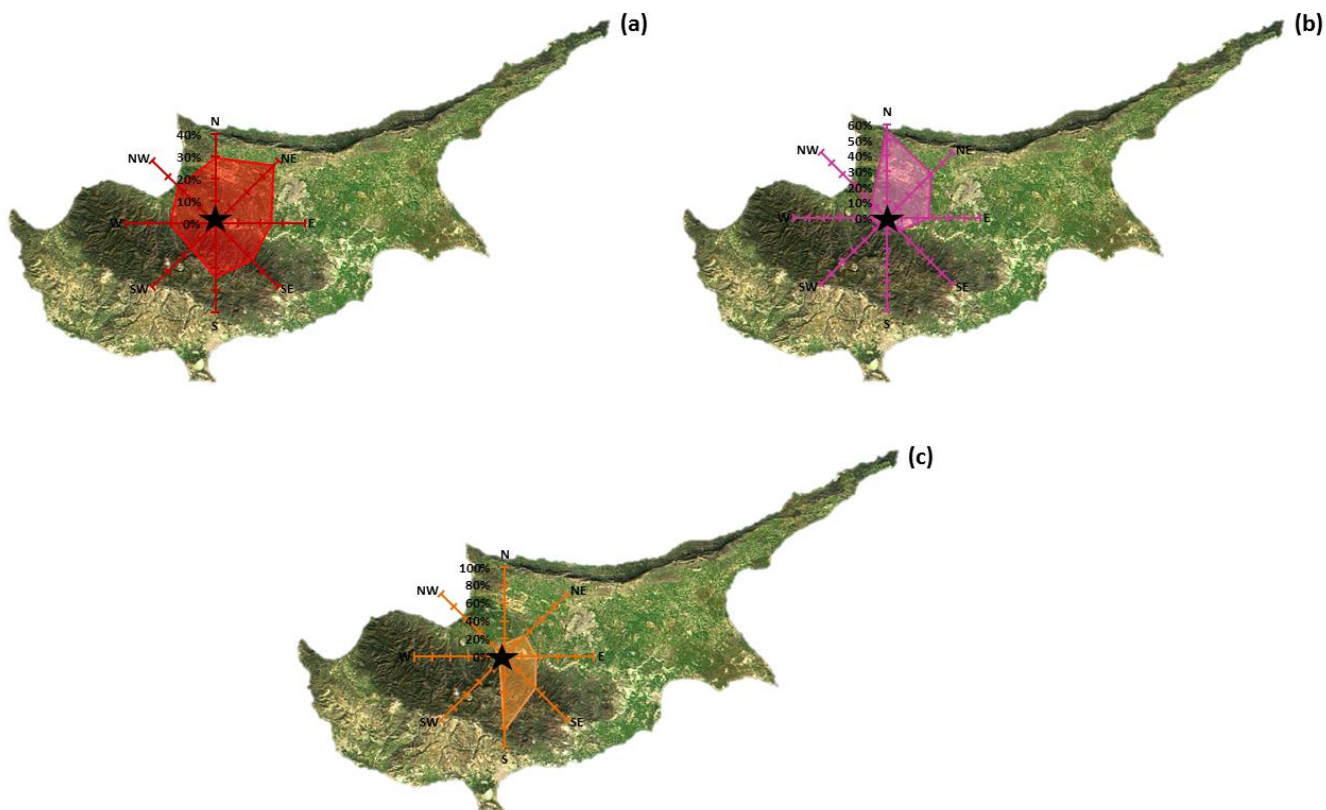

Figure 11: Rose of the CPF for VOCs factors 3, 4, 5 (a, b, c, respectively). CPF results do not include contributions obtained when the site was under the influence of air masses categorized in cluster 7.

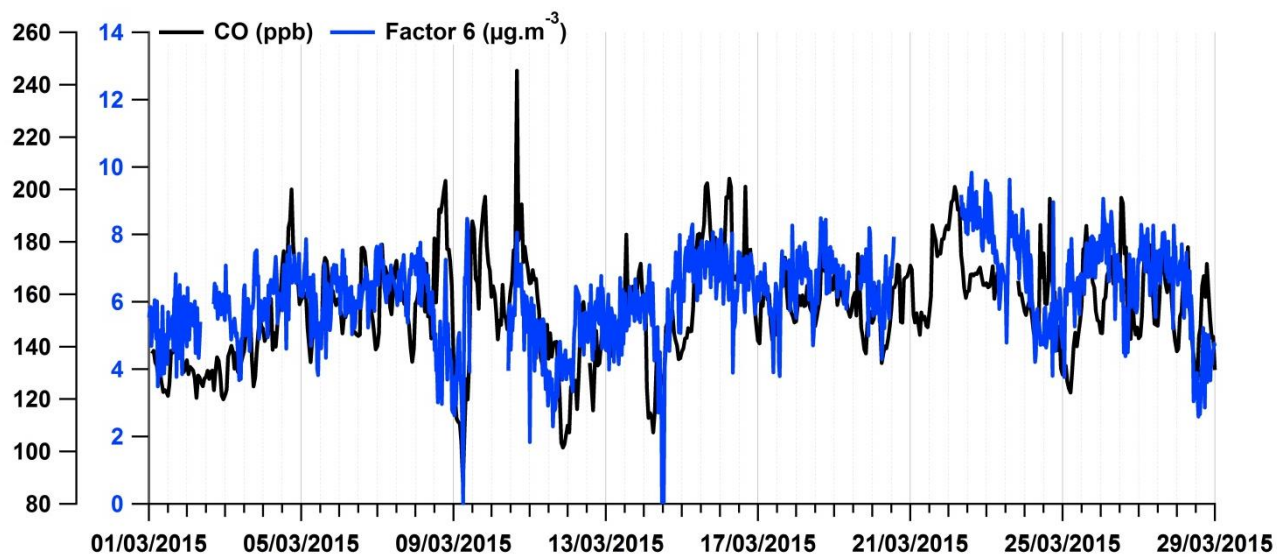

Figure 12: Time series of the VOCs factor 6 contribution (blue line) and CO (dark line).

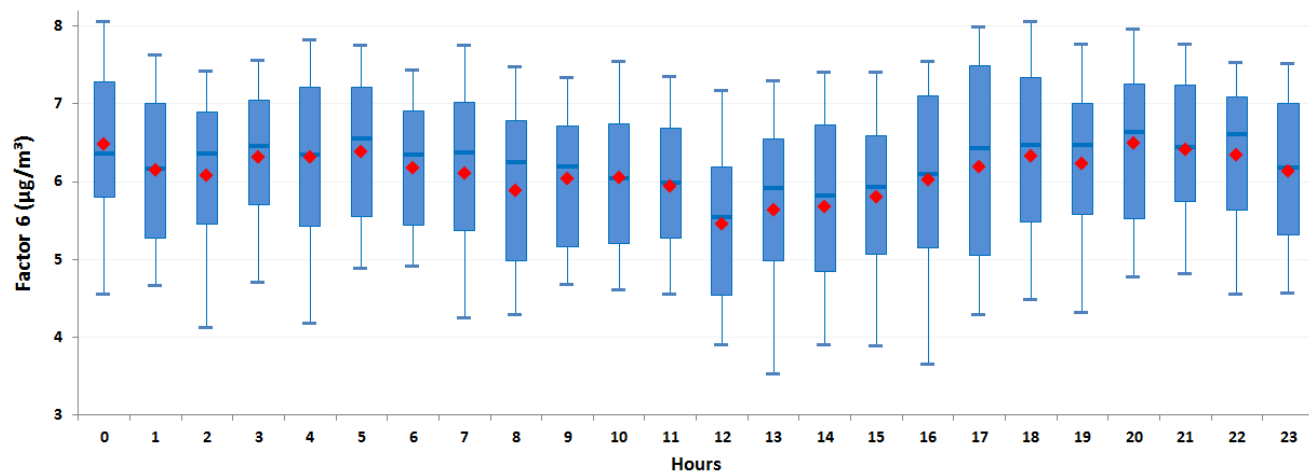

Figure 13: Diel variation of the VOCs factor 6 contributions represented by hourly box plots. Blue solid line represents the median contribution, the red marker represents the mean contribution and the box shows the InterQuartile Range (IQR). The bottom and the top of box depict the first and the third quartiles (i. e. Q1 and Q3). The ends of the whiskers correspond to first and the ninth deciles (i. e. D1 and D9). Time is given as local time.

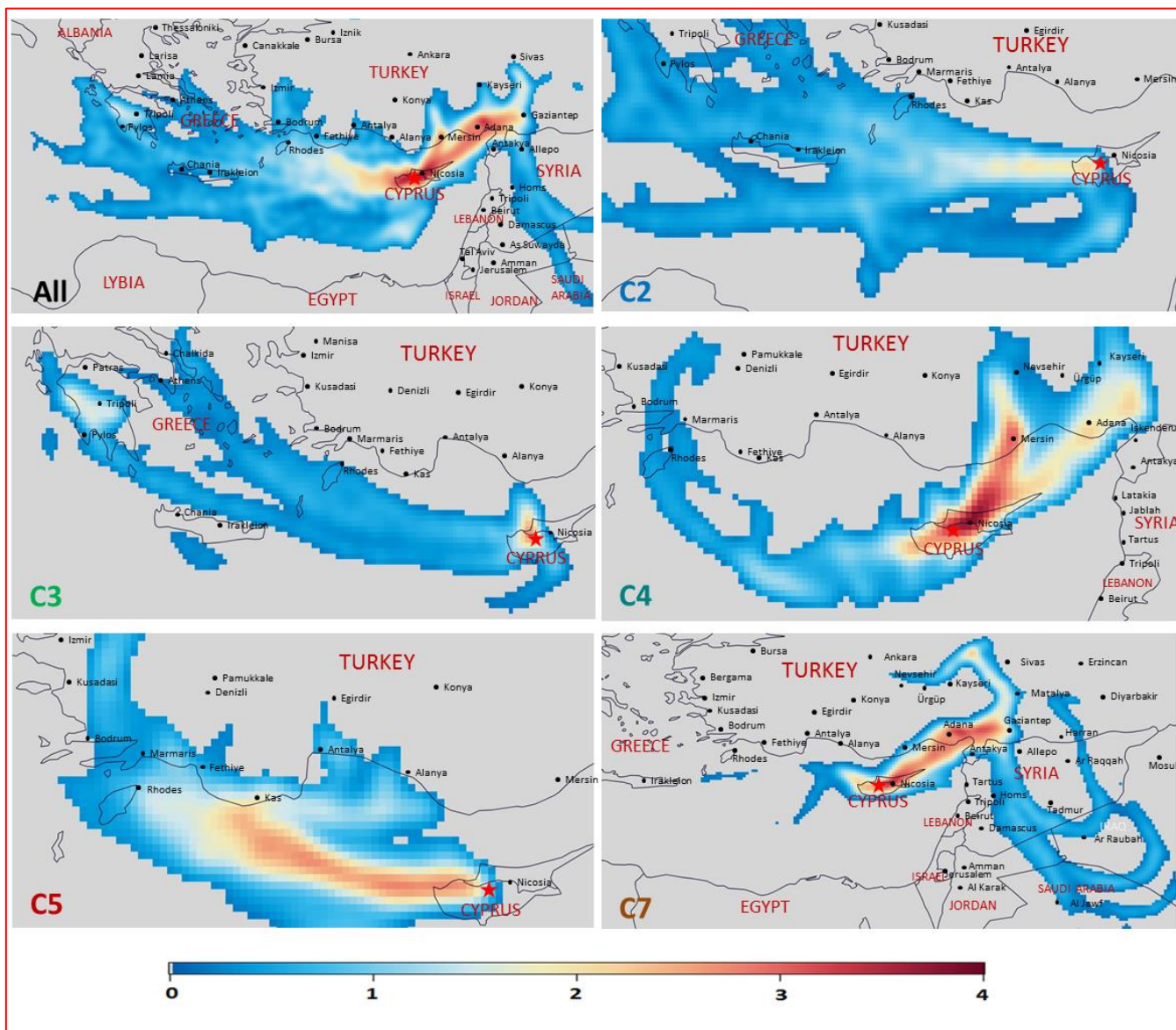

Figure 14: Potential source areas contributing to the VOCs factor 6 in function of air mass origins. Contributions are in units of $\mu\text{g.m}^{-3}$. All – without distinction of air mass origins; C2 – marine air masses; C3 – Europe; C4 – NW Asia; C5 – West of Turkey; C7 – SW Asia. Low numbers of samples associated to clusters 0 and 1 (Local and N. Africa, respectively – Figure 2) don't allow to apply CPF analysis only considering these air masses origin.

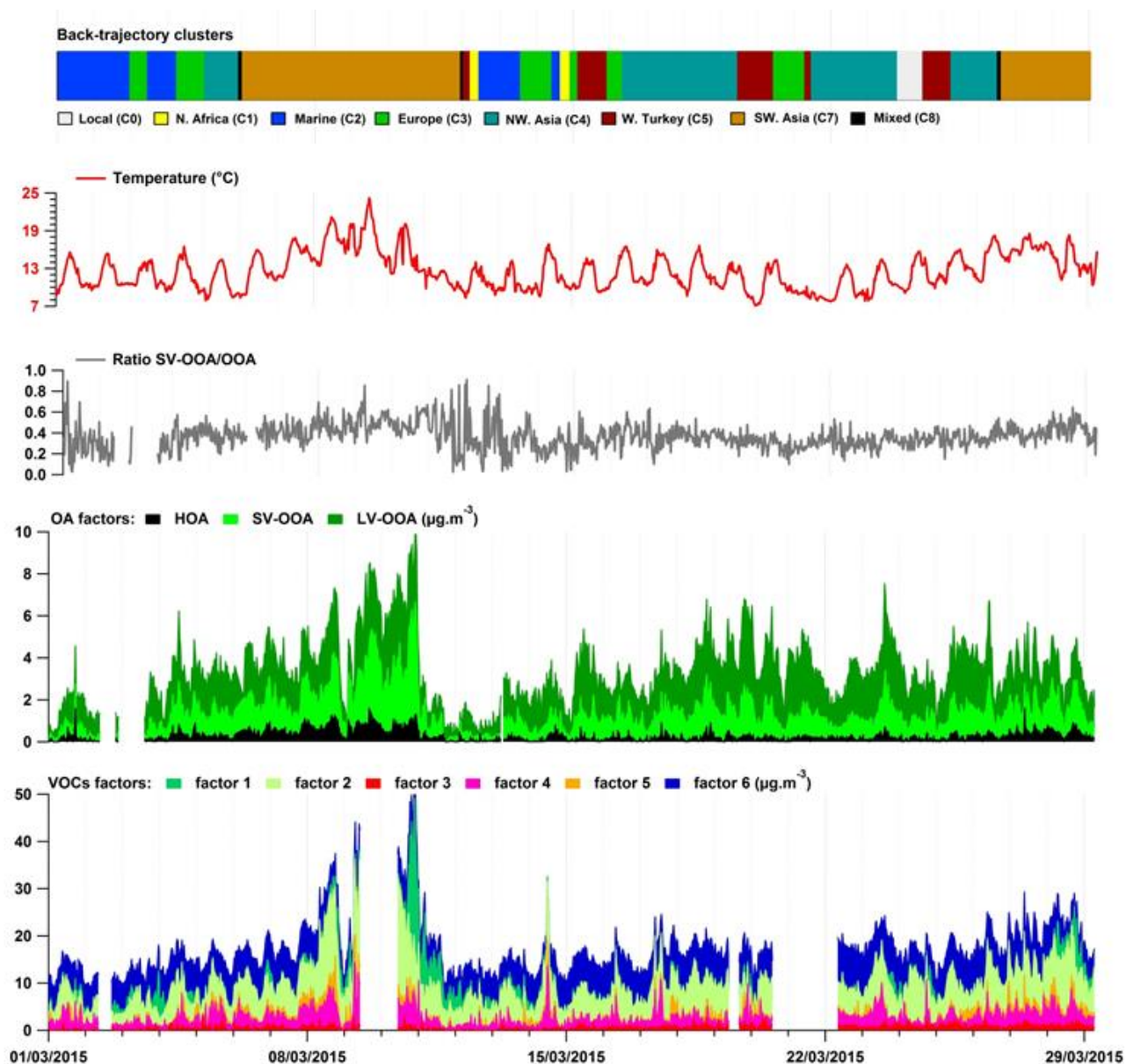

Figure 15: Accumulated time series of OA and VOCs factor contribution, time series of temperature and air masses origin (C: cluster). VOCs factors: factor 1 - biogenic source 1; factor 2 - biogenic source 2; factor 3 – short-lived combustion source; factor 4 – evaporative sources; factor 5 – industrial and evaporative sources; factor 6 – regional background. OA factors: HOA - hydrogen-like OA; SV-OOA – semi-volatile oxygen-like OA; LV-OOA – low-volatile oxygen-like OA.

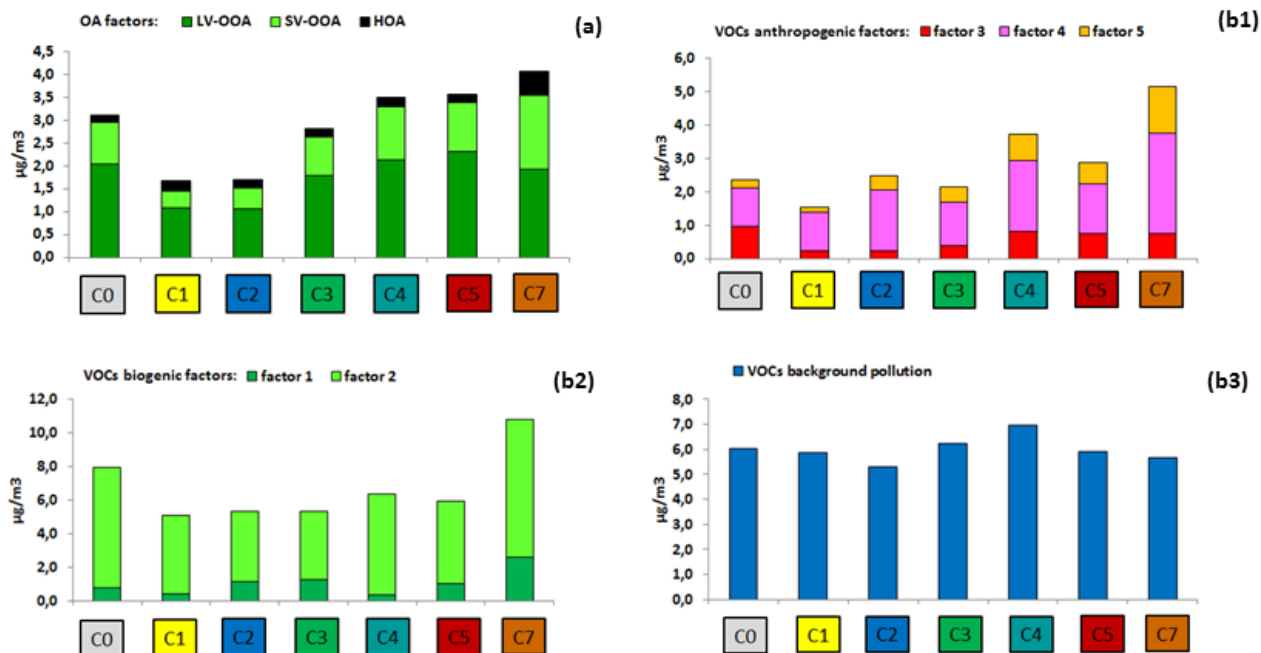
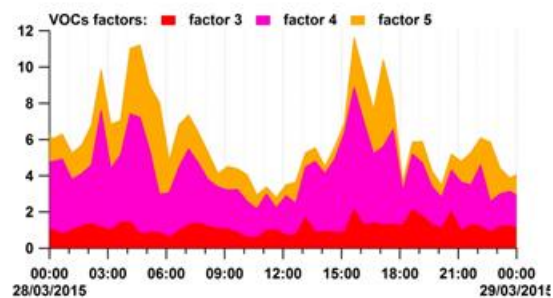
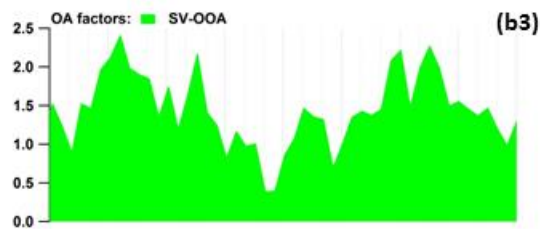
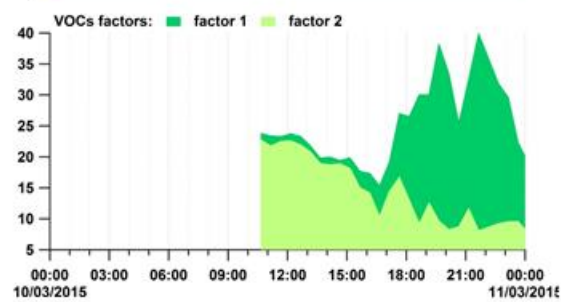
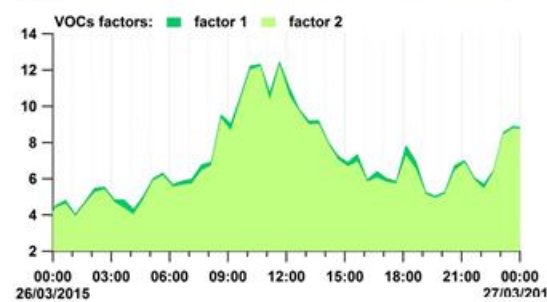
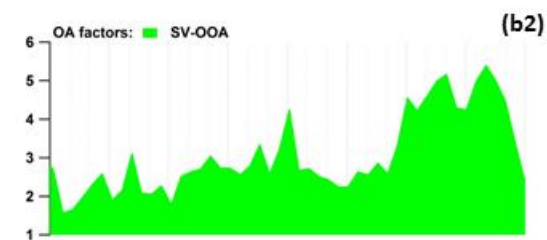
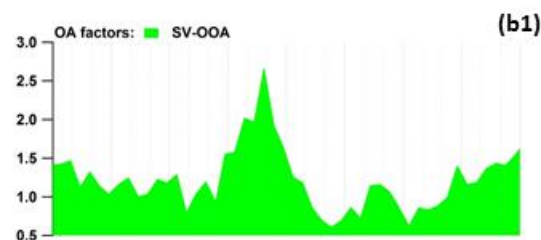
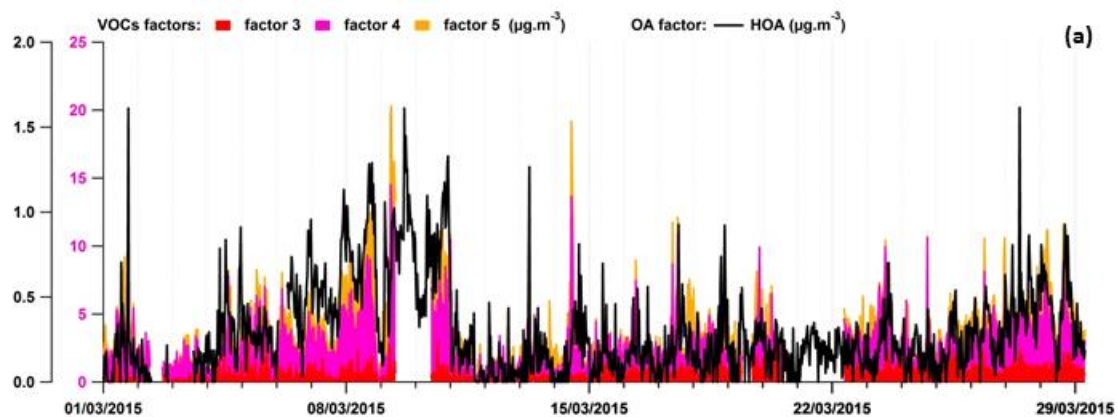

Figure 16: Accumulated average contributions of the OA and VOCs factors (figures a and b, respectively) in function of air mass origins. Classification of air masses: C0 - Local; C1 - N. Africa; C2 - Marine; C3 - Europe; C4 - NW. Asia; C5 - W. of Turkey and C7 - SW. Asia. VOCs factors: factor 1 - biogenic source 1; factor 2 - biogenic source 2; factor 3 – short-lived combustion source; factor 4 – evaporative sources; factor 5 – industrial and evaporative sources; factor 6 – regional background. OA factors: HOA - hydrogen-like OA; SV-OOA – semi-volatile oxygen-like OA; LV-OOA – low-volatile oxygen-like OA.



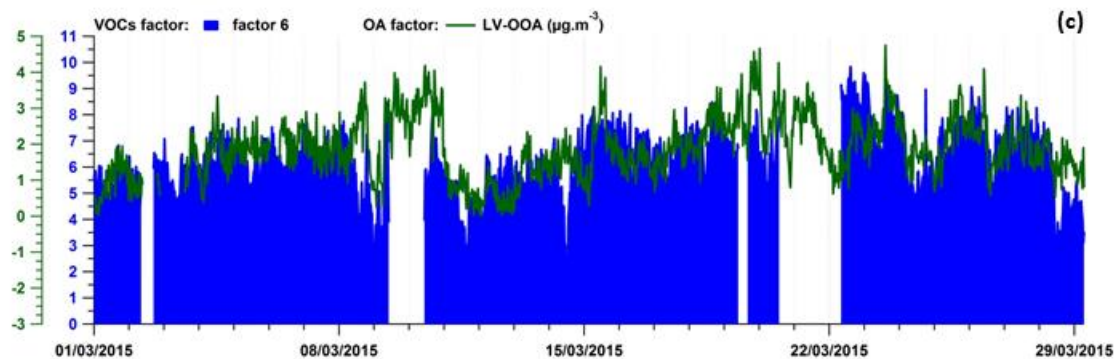

Figure 17: Time series of OA and VOCs factor contributions of March 2015 (figures a and c) or of selected days of the intensive field campaign (figures b1, b2, b3) to point out co-variations and confirm average daily variations presented in figure SI-11 in the supplement. VOCs factors: factor 1 - biogenic source 1; factor 2 - biogenic source 2; factor 3 – short-lived combustion source; factor 4 – evaporative sources; factor 5 – industrial and evaporative sources; factor 6 – regional background. OA factors: HOA - hydrogen-like OA; SV-OOA – semi-volatile oxygen-like OA; LV-OOA – low-volatile oxygen-like OA.

Supplement materials to:

Origin and variability of volatile organic compounds observed at an Eastern Mediterranean background site (Cyprus)

- 5 Cécile Debevec.^{1,2}, Stéphane Sauvage¹, Valérie Gros.², Jean Sciare^{3,2}, Michael Pikridas³, Iasonas Stavroulas³, Thérèse Salameh¹, Thierry Leonardis¹, Vincent Gaudion¹, Laurence Depelchin¹, Isabelle Fronval¹, Roland Sarda-Esteve², Dominique Baisnée², Bernard Bonsang², Chrysanthos Savvides⁴, Mihalis Vrekoussis^{3,5,6}, Nadine Locoge¹.

¹Département SAGE, IMT Lille Douai, Univ. Lille, Lille, 59000, France

- 10 ²Equipe CAE, Laboratoire des Sciences du Climat et de l'Environnement (LSCE), Unité Mixte CEA-CNRS-UVSQ, Gif sur Yvette, 91190, France

³Energy, Environment and Water Research Centre, the Cyprus Institute (CyI), Nicosia, 2121, Cyprus

⁴Department of Labour Inspection (DLI), Ministry of Labour, Welfare and Social Insurance, Nicosia, 2121, Cyprus

⁵Institute of Environmental Physics (IUP), University of Bremen, Bremen, 28359, Germany

- 15 ⁶Center of Marine Environmental Sciences (MARUM), University of Bremen, Bremen, 28359, Germany

Correspondence to: Stéphane Sauvage (stephane.sauvage@imt-lille-douai.fr) – Cecile Debevec (cecile.debevec@imt-lille-douai.fr)

SI-1 Instrument status indicating the period when each gas, aerosol and meteorological instrument was operating

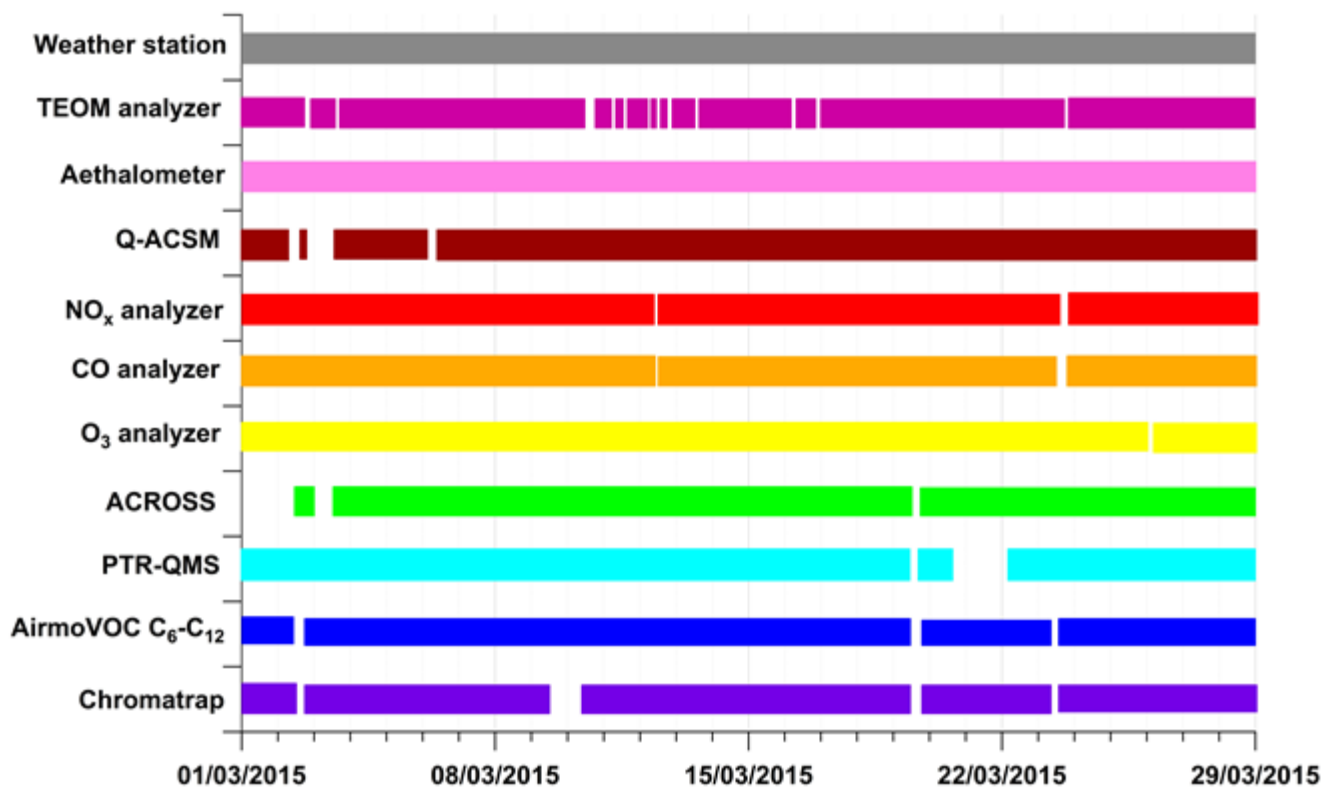

SI-2 Data processing and analysis of the VOCs dataset used as EPA PMF inputs

SI-2.1 Data preparation

The PMF analysis does not support zero and negative values or missing data. Instead, data gaps and concentrations below detection limits have been substituted following an approach developed by Hopke, 2000:

$$x_{ij} = \begin{cases} x_{ij}, & \text{if } x_{ij} \geq DL_i \\ \frac{DL_i}{2}, & \text{if } x_{ij} < DL_i \\ \bar{x}_i, & \text{if missing } x_{ij} \\ \sum_{i=1}^n x_{ij}, & \text{for } x_{TVOC,j} \end{cases}, \quad (1)$$

with DL_i and \bar{x}_i respectively the analytical detection limit and geometric mean concentration of the i^{th} corresponding species. $TVOC$ was defined as total variable and referred to the sum of the n species including in the initial dataset. The proportion of replaced values was estimated to be less than 1 % (especially for compounds with high background mixing ratios) up to 20 %, except for pinenes and 2-methylpentane (26 % and 48 %, respectively) due to their concentrations often below the detection limit. Additionally, to avoid a too high influence of replaced points, they were downweighted, increasing associated uncertainty values (Polissar et al., 1998; Reff et al., 2007) as:

$$s_{ij} = \begin{cases} 2 \times u(x_{ij}) + \frac{DL_i}{3}, & \text{if } x_{ij} \geq DL_i \\ 5 \times \frac{DL_i}{6}, & \text{if } x_{ij} < DL_i \\ 4 \times \bar{x}_i, & \text{if missing } x_{ij} \\ \sqrt{\sum_{i=1}^n s_{ij}^2}, & \text{for } s_{TVOC,j} \end{cases}, \quad (2)$$

with $u(x_{ij})$ the absolute analytical uncertainty on the i^{th} species concentrations in the j^{th} sample. The method to estimate the uncertainties $u(x_{ij})$ of each sample for each species has been described in Sect. 2.2.1.

15 SI-2.2 Quality of the VOCs dataset

Besides the amount of replaced values, a compound is characterized by its signal-to-noise (S/N) ratio, which is used as an indicator of the quality of the observations (Paatero and Hopke, 2003). In EPA PMF 5.0, S/N ratios are determined from Eq. 3 (Norris et al., 2014):

$$\left(\frac{S}{N}\right)_i = \frac{1}{m} \sum_{j=1}^m d_{ij} \quad \text{with } d_{ij} = \begin{cases} \left(\frac{x_{ij}-s_{ij}}{s_{ij}}\right), & \text{if } x_{ij} > s_{ij} \\ 0, & \text{if } x_{ij} < s_{ij} \end{cases}, \quad (3)$$

20 where d_{ij} is the relative difference between species concentration and the corresponding uncertainty in the sample considered. Indeed, only concentration values that exceed their associated uncertainty contribute to the signal portion of the S/N calculation. According to Norris et al., 2014, S/N ratio of 1 corresponds to species with observations twice higher than

uncertainties on average and consequently indicates a species with good signal quality. In this study, the data quality is qualified as:

$$\left\{ \begin{array}{l} \left(\frac{S}{N}\right)_i \geq 1.2, \text{ strong variable (stayed unchanged)} \\ 1 < \left(\frac{S}{N}\right)_i < 1.2, \text{ weak variable (downweighted)} \\ \left(\frac{S}{N}\right)_i \leq 1, \text{ bad variable (excluded)} \end{array} \right. , \quad (4)$$

Indeed, to minimize the weight of contributions of low quality species, PMF allows declaring these species as “weak” (Paatero and Hopke, 2003) and hence tripling their original uncertainties. Two species have been downweighted here (2-methylpentane and m107) due to analytical issues. No optional extra modeling uncertainty was applied here.

SI-3 Wind roses in function of air mass origins and time periods.

Contribution expressed in % corresponds to the frequency of occurrence in a wind direction. Day and night wind roses don't include data associated to C7. Time is given as local time. C0 – Local; C1 – N. Africa; C2 – marine air masses; C3 – Europe; C4 – NW. Asia; C5 – W. of Turkey; C7 – SW. Asia

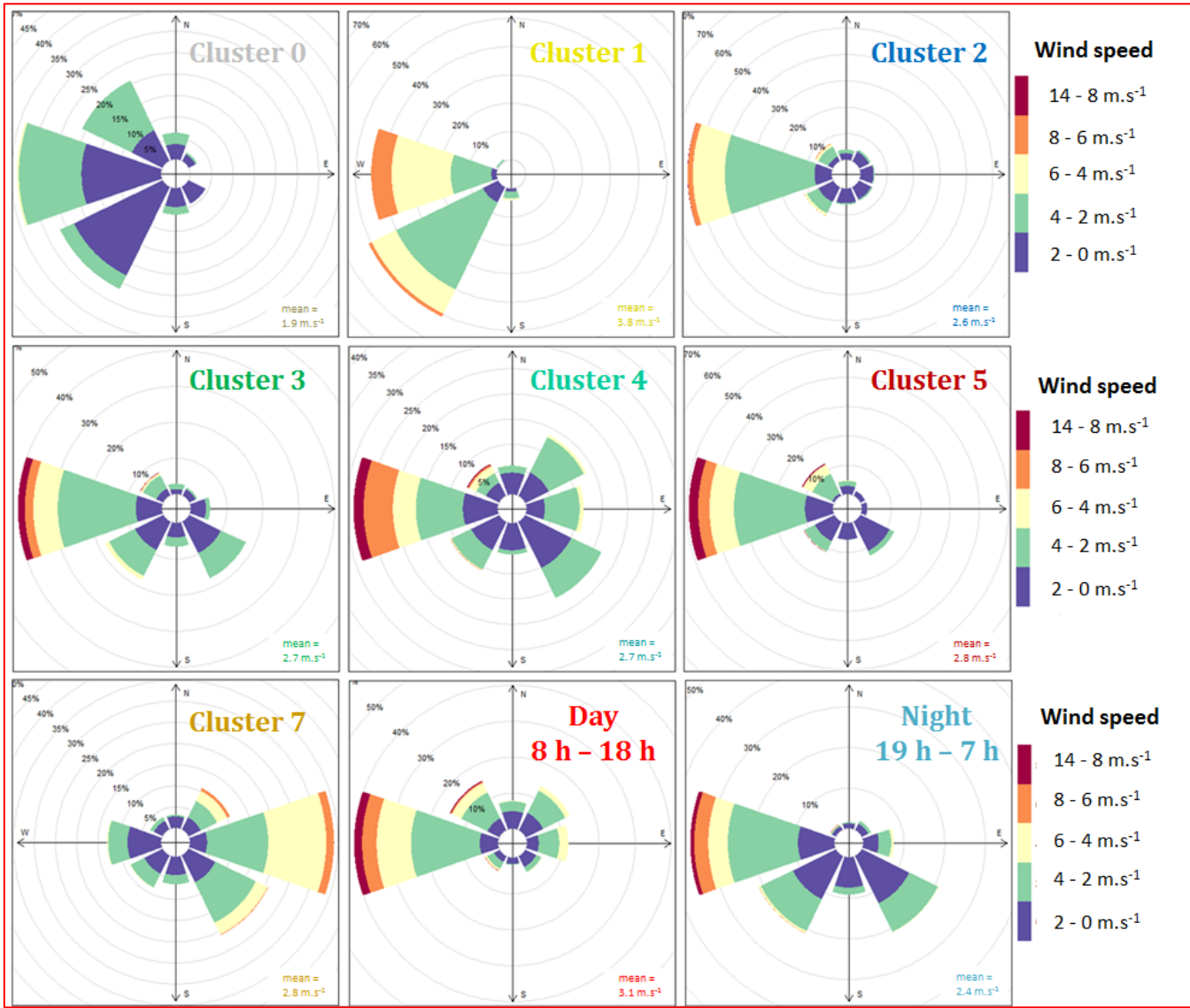

SI-4 Gas and aerosol tracers

SI-4.1 Time series of gas tracers (Ozone, CO, NO and NO₂ – black and grey colors) in relation to air mass origins and temperature.

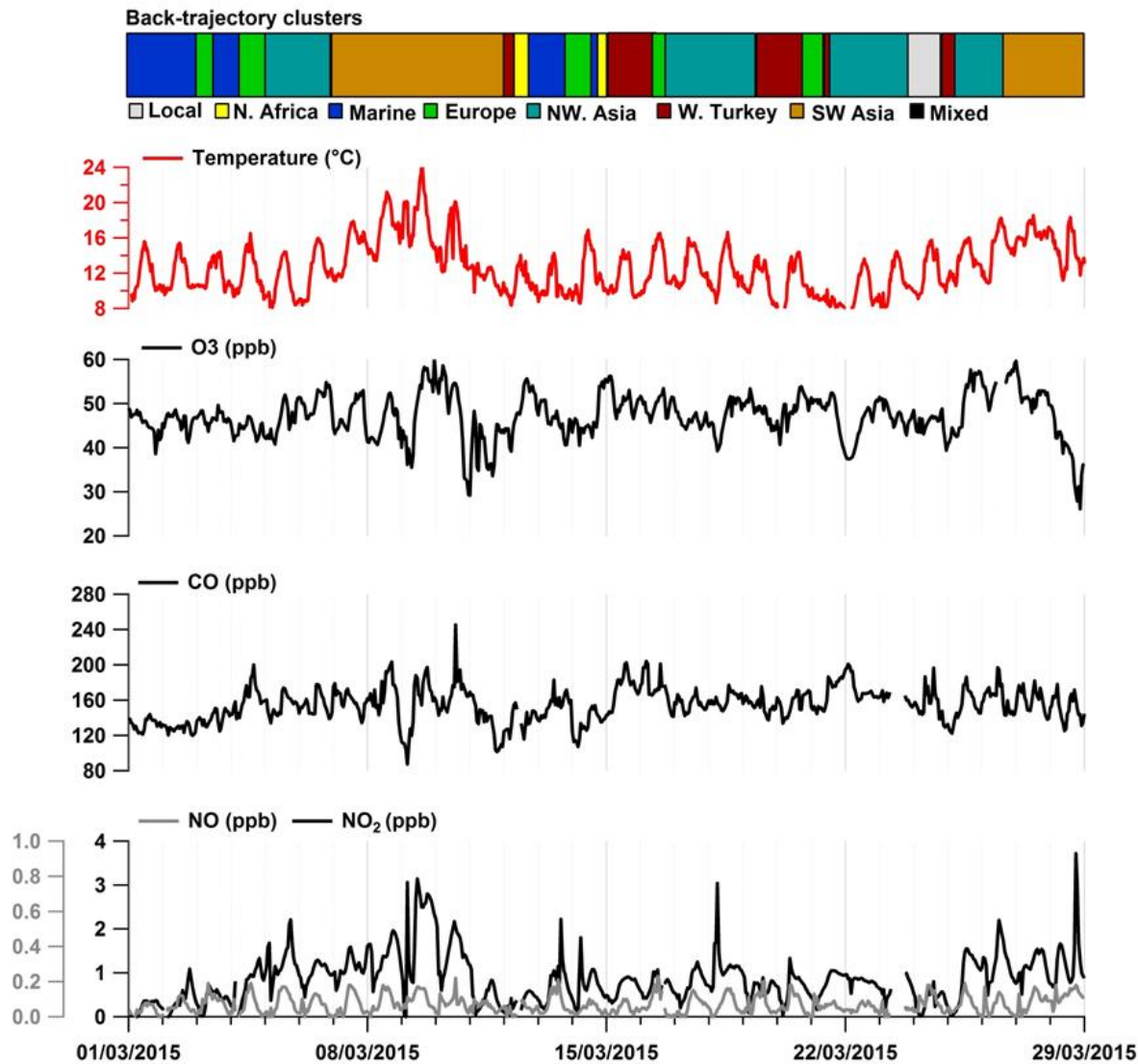

SI-4.2Time of aerosol tracers (PM_{2.5}, PM₁₀, BC, BC fuel and BC wood burning – blue and black colors) in relation to air mass origins and temperature.

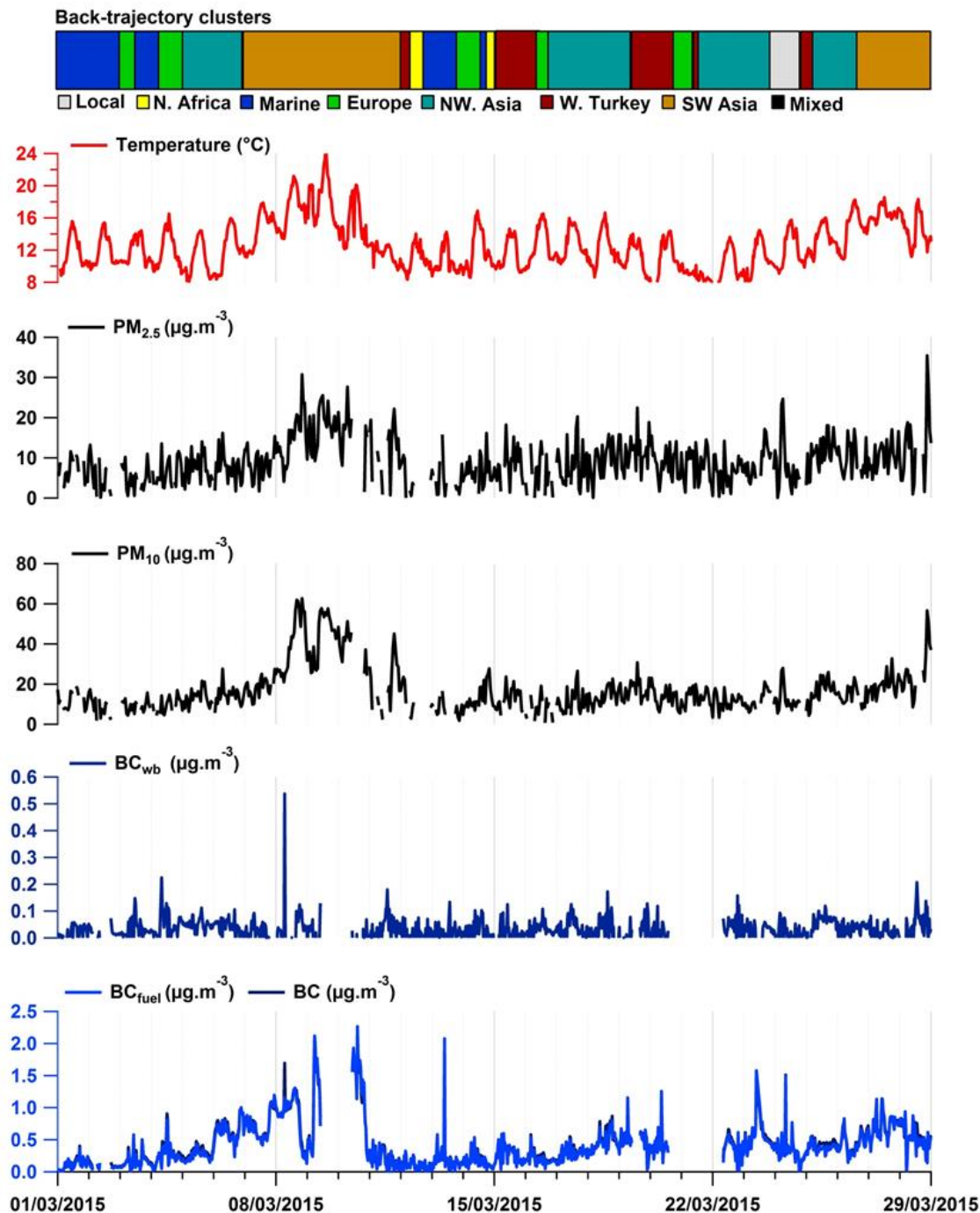

SI-5 Statistics ($\mu\text{g.m}^{-3}$), detection limits (DL - $\mu\text{g.m}^{-3}$) and relative uncertainties $u(X)/X$ (Unc. - %) of selected VOC concentrations measured at the site.

	Species	Min	25 %	50 %	Mean	75 %	Max	σ	DL	Unc.
ALKANES	Ethane	1.41	2.62	2.92	3.05	3.38	6.80	0.66	0.13	6
	Propane	0.10	1.89	2.04	2.20	2.39	6.24	0.62	0.19	14
	i-Butane	0.03	0.16	0.27	0.32	0.41	1.83	0.23	0.06	8
	n-Butane	0.02	0.29	0.44	0.54	0.67	6.77	0.43	0.04	19
	i-Pentane	0.02	0.06	0.15	0.25	0.32	3.98	0.31	0.03	19
	n-Pentane	0.01	0.09	0.15	0.21	0.28	2.14	0.21	0.02	24
	2-Methylpentane	0.03	0.03	0.05	0.09	0.11	2.27	0.13	0.05	9
ALKENES	Ethylene	0.01	0.14	0.32	0.35	0.49	2.85	0.27	0.06	12
	Propene	0.02	0.11	0.17	0.19	0.25	1.28	0.13	0.05	31
ALKYNE	Acetylene	0.17	0.57	0.70	0.71	0.83	2.32	0.21	0.07	15
DIENE	Isoprene	0.01	0.08	0.11	0.13	0.16	0.62	0.09	0.02	11
TERPENES	α -Pinene	0.04	0.04	0.10	0.33	0.33	10.63	0.74	0.09	10
	β -Pinene	0.03	0.03	0.10	0.34	0.32	11.14	0.80	0.07	12
AROMATICS	Benzene	0.03	0.29	0.37	0.37	0.44	0.94	0.12	0.06	6
	Toluene	0.03	0.07	0.15	0.19	0.24	3.35	0.22	0.06	9
	Ethylbenzene	0.02	0.02	0.02	0.04	0.02	1.76	0.09	0.04	11
	m,p-Xylenes	0.02	0.02	0.02	0.06	0.06	3.82	0.16	0.04	12
	o-Xylene	0.02	0.02	0.02	0.03	0.02	1.77	0.08	0.03	19
ALCOHOL	Methanol	0.87	2.23	3.29	3.84	4.73	12.82	2.13	0.08	21
CARBONYL COMPOUNDS	Acetaldehyde	0.19	0.52	0.74	0.83	1.03	2.81	0.44	0.03	10
	Acetone	1.02	2.08	2.57	2.72	3.03	6.46	0.96	0.01	9
	MVK+MACR	0.01	0.06	0.08	0.09	0.11	0.41	0.06	0.01	12
	MEK	0.18	0.47	0.59	0.66	0.74	2.11	0.30	0.01	9
NITRILE	Acetonitrile	0.06	0.13	0.17	0.20	0.21	1.97	0.16	0.01	13

5 Note that, 1,3-butadiene measured at CAO was most of the time below its detection limit and up to $0.09 \mu\text{g.m}^{-3}$.

SI-6 Rose of the CPF for VOCs factors 1 & 2 in function of vegetation

Credit picture: Vegetation map of Cyprus (Natural resource information and remote sensing center 1998).

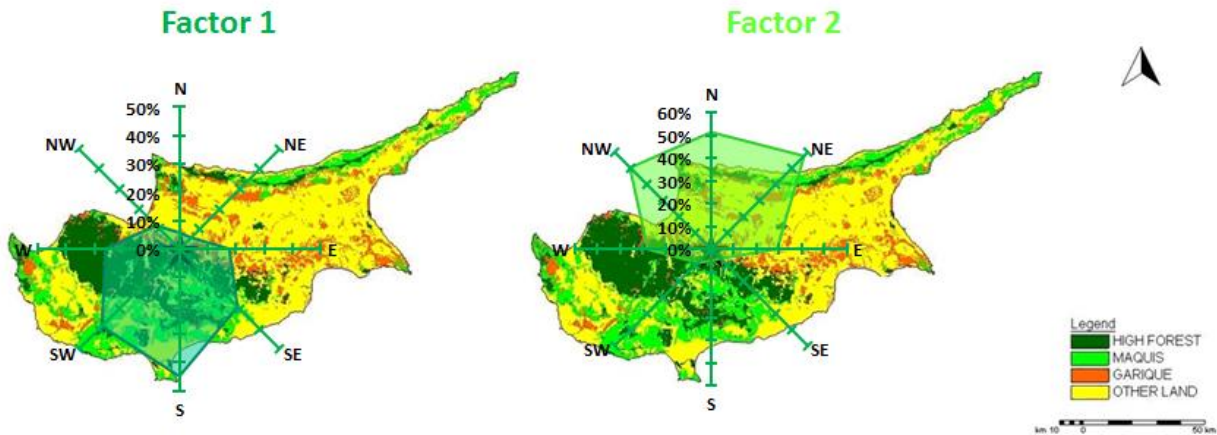

SI-7 Potential source areas contributing to the 3 anthropogenic VOCs factors, determined using the CF model 5-days back-trajectories from HYSPLIT model, as a function of air masses origin.

Contributions are in $\mu\text{g.m}^{-3}$. Cluster 0 – Local; Cluster 1 – N. Africa; Cluster 2 – marine air masses; Cluster 3 – Europe; Cluster 4 – NW Asia; Cluster 5 – West of Turkey; Cluster 7 – SW Asia.

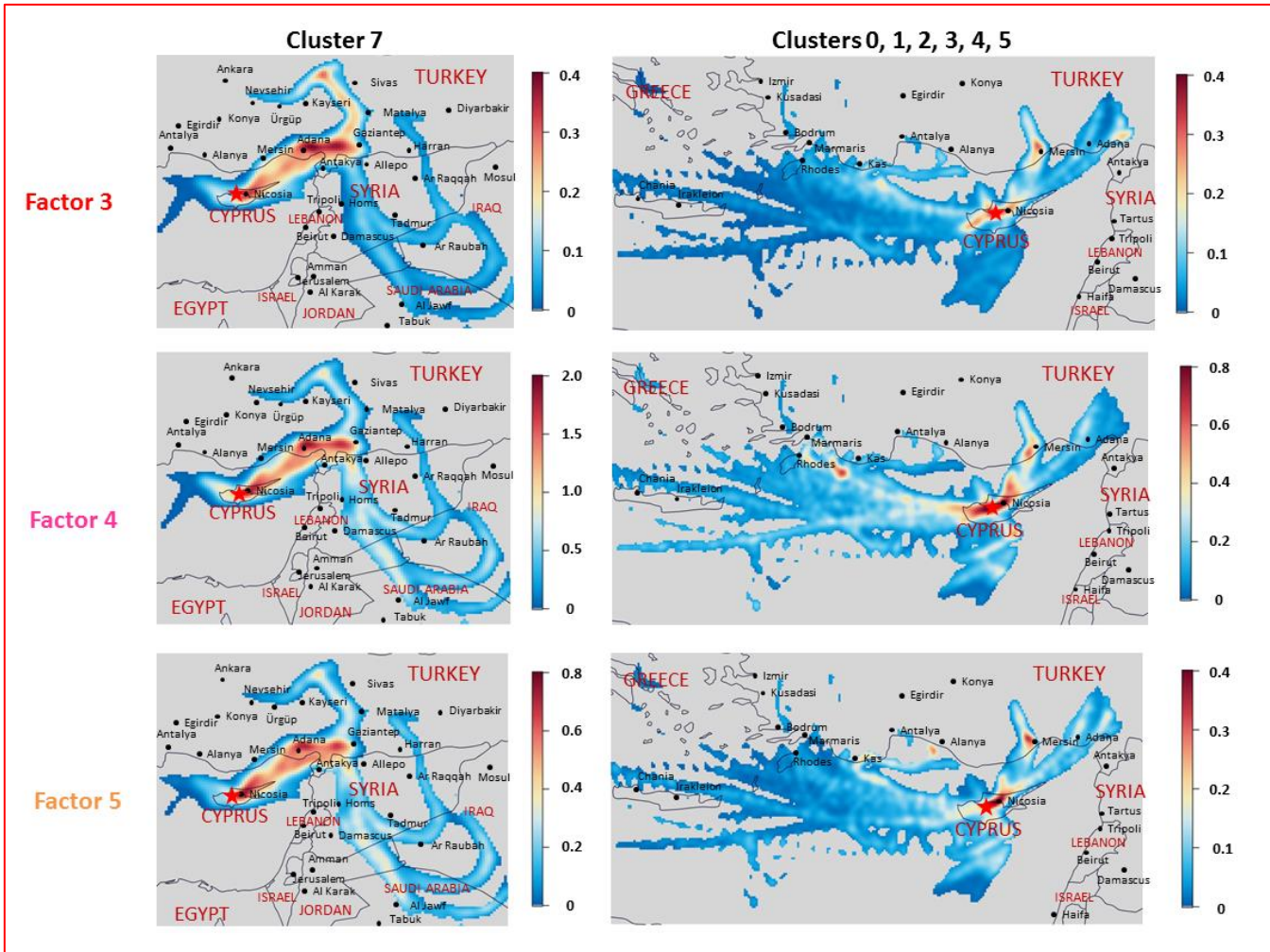

SI-8 Diel variation of the factor contributions (b and c) and temperature (a) represented by hourly box plots.

Factor 5 results are represented in two figures in function of wind direction sectors: c1 only with South and Southeast directions and c2 with the others. Diel profiles don't include contributions obtained when the site was under the influence of air masses categorized in "Southwest Asia" cluster (see section 3.5.2.). Blue solid line represents the median contribution, the red marker represents the mean contribution and the box shows the InterQuartile Range (IQR). The bottom and the top of box depict the first and the third quartiles (i. e. Q1 and Q3). The ends of the whiskers correspond to first and the ninth deciles (i. e. D1 and D9). Time is given as local time.

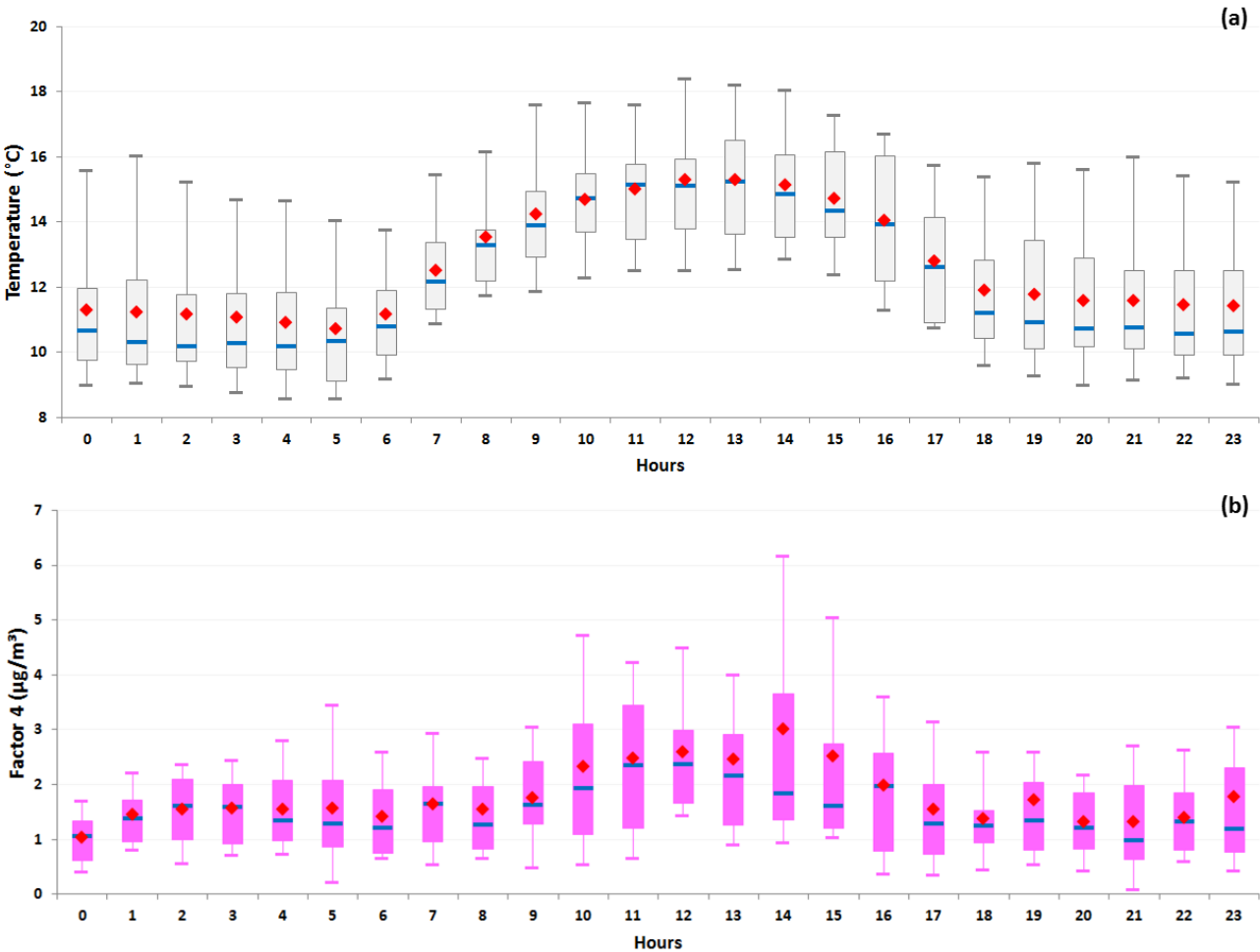

(c1)

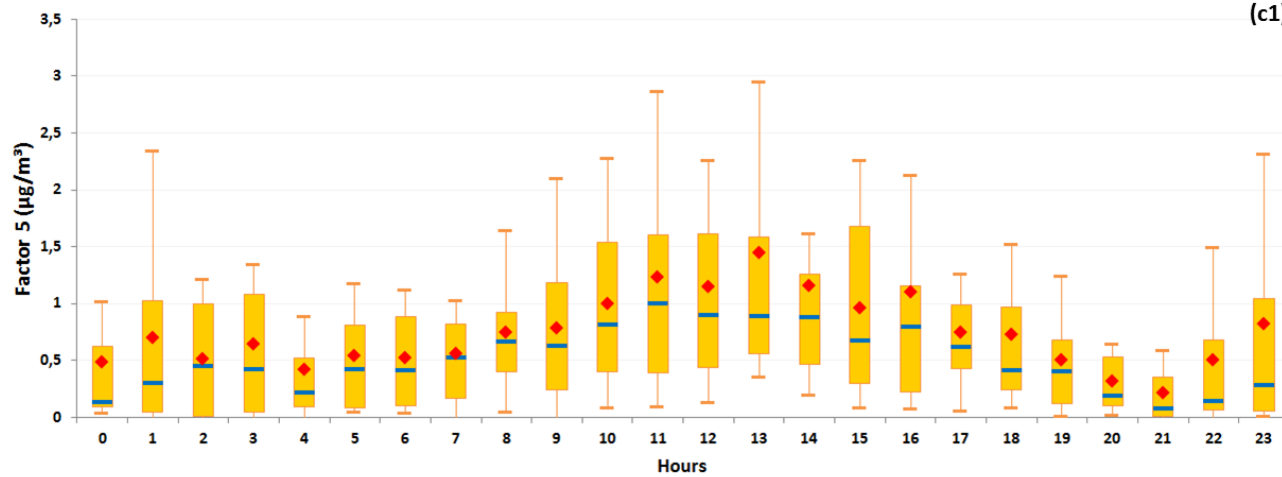

(c2)

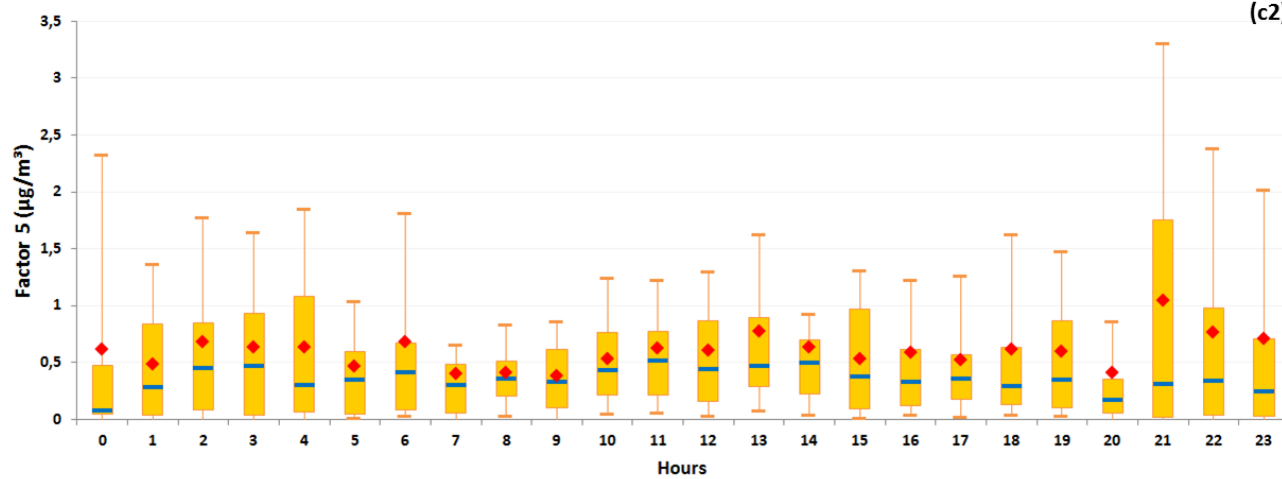

SI-9 Time series of PMF factor relative contribution.

Factor 1 - biogenic source 1; factor 2 - biogenic source 2; factor 3 – short-lived combustion source; factor 4 – evaporative sources; factor 5 – industrial and evaporative sources; factor 6 – regional background.

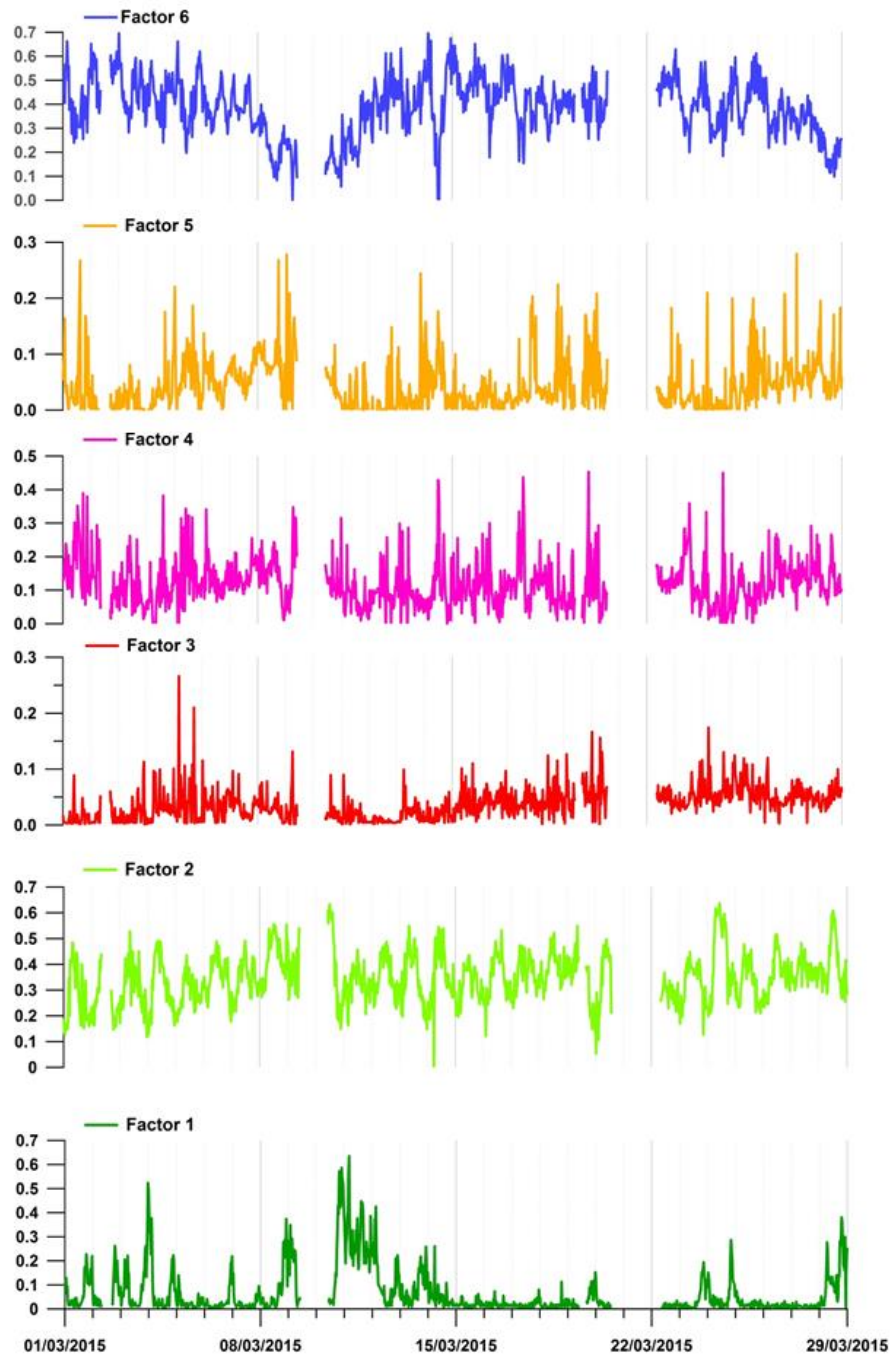

SI-10 Mass spectra profile obtained for the 3 factor constrained PMF solution.

OA factors: HOA - hydrogen-like OA; SV-OOA – semi-volatile oxygen-like OA; LV-OOA – low-volatile oxygen-like OA.

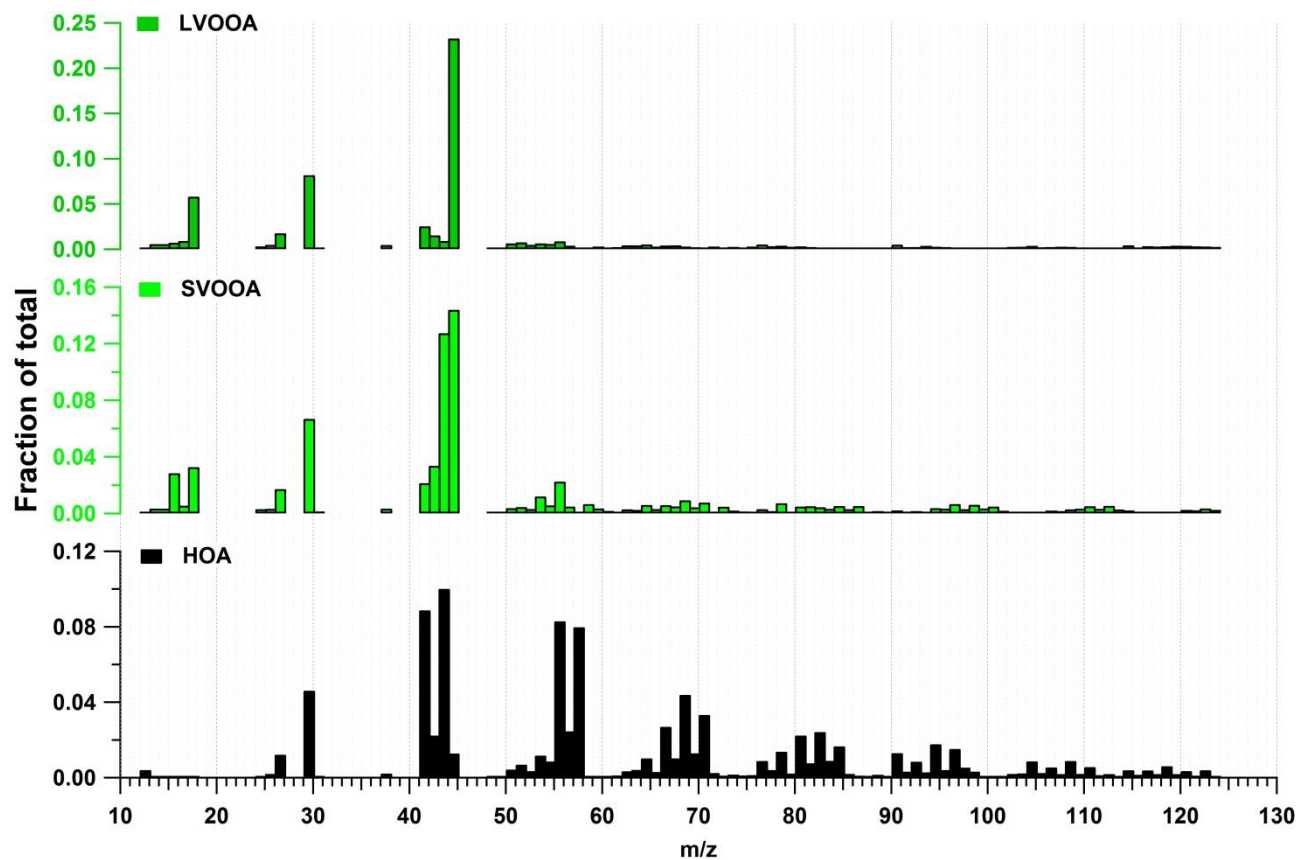

SI-11 Diel variation of the OA and VOCs factor contributions represented by average contributions.

Time is given as local time. OA factors (a): HOA - hydrogen-like OA; SV-OOA – semi-volatile oxygen-like OA; LV-OOA – low-volatile oxygen-like OA. VOCs factors (b1 and b2): Factor 1 - biogenic source 1; factor 2 - biogenic source 2; factor 3 – short-lived combustion source; factor 4 – evaporative sources; factor 5 – industrial and evaporative sources; factor 6 – regional background.

