

1 In the following, we repeat the reviewer's comments in normal font and give responses in *blue italic*.

3 **Response to Anonymous Referee #1**

4 Here, the authors have exploited the release of radioactive isotopes (^{137}Cs , ^{133}Xe)
5 during the Fukushima Dai-Ichi nuclear power plant accident to constrain modelled
6 aerosol lifetimes in 19 global models. The paper suggests that the majority of models
7 underestimate aerosol lifetimes compared to observations. Deviations between modelled
8 and observed lifetimes are greatest in the Arctic. Comparison of the modelled
9 and observed passive tracer (^{133}Xe) indicate errors in simulated transport mechanisms.
10 However, results from the aerosol tracer ^{137}Cs indicate that the pervasive low
11 bias in Arctic (and global) aerosol (within the majority of models) is driven by too fast
12 removal in the PBL and free troposphere. This study provides a novel method for evaluating global models and I
13 recommend publication after the authors address the minor
14 comments detailed below:

15 *We would like to thank anonymous reviewer#1 for the positive feedback on our paper.*

17 Page 24516, line 11: '....also contribute to the Arctic aerosol underestimates'
18 Underestimate or underestimates is a verb used here as a noun. Please correct by
19 replacing with 'low bias' or re-structuring the final sentence.

20 *The sentence is rewritten and now reads "...also contribute to the underestimation of the Arctic aerosol*
21 *concentrations."*

23 Page 24516, line 20:

24 Do the authors really need to abbreviate accumulation mode to AM? If it is necessary,
25 AccM might be better as Aitken mode also begins with A (capital). In general I'm unsure
26 why accumulation mode needs to be abbreviated, ACP has no word limit.

27 *We used the same abbreviation in the previous ACP-paper (Kristiansen et al, 2012) that this study is based on, and we*
28 *would like to keep using the same style in this follow-up paper.*

30 Page 24516, line 25:

31 Please add citation.

32 *We added the reference*

33 *Andreae, M. O.: Atmospheric aerosols versus greenhouse gases in the twenty-first century, Phil. Trans. R. Soc. A*
34 *(2007) 365, 1915–1923 doi:10.1098/rsta.2007.2051, 2007.*

36 Page 24517, line 24-25: 'Compared to aircraft measurements models seem to overestimate
37 aerosol concentrations in the middle and upper troposphere. Thus, a short lifetime appears necessary to reproduce
38 such observations.' It is unclear what this statement is in reference to (please cite). To my knowledge AEROCOM has
39 shown a general overestimation of BC mass in the upper troposphere. BC lifetime is not analogous to accumulation
40 sulphate due to the aging step implemented in most model and the size partitioning of primary emissions. (see
41 below)

42 *In the sentence the reviewer is referring to we are already citing "(e.g. Samseth et al., 2014)". In this section we*
43 *review the literature investigating aerosols in general, and at this point do not compare sulphate and BC directly.*
44 *However, in the Discussions chapter (two last paragraphs of Section 6) we further highlight the differences between*
45 *sulphate and BC and mention the aging of BC.*

47 Page 24518, line 24:

48 As discussed above, I'm unsure why it is necessary to introduce another abbreviation
49 (FD-NPP) shortening to Fukushima seems sufficient.

50 *We used the same abbreviation in the previous ACP-papers (Kristiansen et al, 2012, Stohl et al 2011 and Croft et al*
51 *2014) that this study is based on, and we would like to keep using the same style in this follow-up paper. This*
52 *abbreviation has also been adopted by many other authors and seems accepted in the literature about the*
53 *Fukushima accident.*

55 Page 24519, lines 3-4: 'They further explained that elemental carbon or BC were not
56 likely the transport carriers...'

1 Change to: They further explained that elemental carbon (EC) or black carbon (BC) particles were unlikely to be
2 transport carriers

3 *Changed*

4
5 Page 24519, line 20: 'Cesium from FD-NPP'

6 Was the Cesium (and Xenon) isotope emitted only from Fukushima? Both were released
7 in large quantities but the text includes no explicit discussion of the uniqueness
8 of the emission. If alternative sources exist how would this effect the results?

9 *No other sources of the radioactive isotopes were simulated by the models.*

10 *As discussed in Stohl et al (2011) and Kristiansen et al (2012) which this study is based on, there exists a highly*
11 *variable background of ^{133}Xe in the atmosphere due to emissions from nuclear facilities (Wotawa et al., 2010). Our*
12 *model does not simulate that background. However, the atmospheric background levels of ^{137}Cs and ^{133}Xe were*
13 *defined as the measured mean activity concentrations before the FD-NPP accident (August 2010 to 11 March 2011),*
14 *and subtracted from all measurement values after the FD-NPP accident. The background of the radionuclides is very*
15 *low with values which rarely exceed the level of detection at most stations. Thus, the effect of the background*
16 *subtraction was negligible for ^{137}Cs while a small effect could be seen at some stations for ^{133}Xe . We use the*
17 *background-corrected measurement values in the comparison to the modelled values which also does not include any*
18 *background, hence the comparisons should be suitable.*

19
20 *We have added a few sentences about this issue in the paper (5th paragraph of the Introduction) including the below*
21 *reference.*

22
23 *Reference: Wotawa, G. et al (2010) Computation and analysis of the global distribution of the radioxenon isotope*
24 *^{133}Xe based on emissions from nuclear power plants and radioisotope production facilities and its relevance for the*
25 *verification of the Nuclear-Test-Ban treaty, Pure Appl. Geophys., 167, 541–557, 2010*

26
27 Page 24519, line 29:

28 'fact' not facts

29 *Changed*

30
31 Figure 2:

32 To aid understanding of the transport pathways it would be useful to add a fourth (and
33 possibly fifth) column showing the distribution in the first week of emission (2-5 days).
34 Please also consider showing the full latitudinal range (90S to 90N) or using a NH
35 satellite projection centered at the pole. Finally, rainbow color bars are inaccessible
36 to the color-blind and provide a distorted perception of data (<http://www.climate-labbook.ac.uk/2014/end-of-the-rainbow/>) please consider converting to a hue saturated
37 scale.

38
39 *We added another column showing the distribution in the first week (18 March 2011), and we have increased the*
40 *latitudinal range to (20S to 90N). We also changed the color bar according to the reviewers comments.*

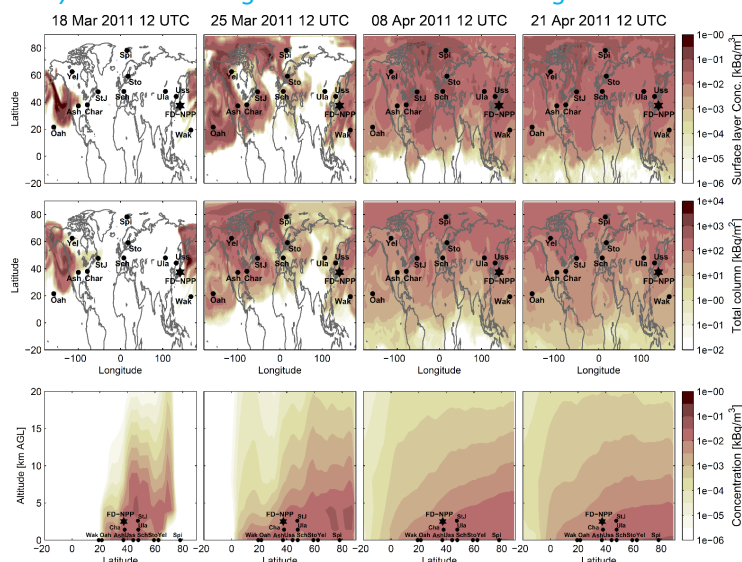

41
42 *New figure 2.*

1
2 Page 24525, lines 15-19: 'Before day 15,...'

3 As discussed above additional plots in figure 2 would make this easier to follow.

4 *Changed according to the above comment.*

5
6 Page 24526, line 8: 'Both measured and mean modelled lifetimes are shorter below
7 50N suggesting less efficient aerosol removal at high-latitudes...'

8 ...in spring. Please refer to time period. Previous work in the literature suggests results
9 at high-latitude may be different in late summer. It would be useful here to include some
10 discussion of the seasonality of high-latitude aerosol lifetime.

11 *We added the time period (March to June). In our study we don't have the possibility to study the seasonality due to
12 the limited time period of the measurements. However, in the introduction we discuss findings from other studies on
13 seasonality. Particularly we mention the study by Zhang et al (2015) who showed that the lifetime depends on season
14 and emission type. Substantially lower BC lifetime is found in summer, likely due to relatively strong wet removal,
15 than in other seasons, and open-fire emissions that have higher initial injection heights which leads to generally
16 longer lifetime than emissions from the surface.*

17
18 Page 24536, line 8: 'Underestimate near the surface...'

19 Change to 'Underestimate mass near the surface'

20 *Added "mass" as suggested.*

21
22 Page 24543, line 15: 'BC removal is also dependent on the aging parametrizations,...'

23 The deviation between sulphate and BC lifetimes could also be driven
24 by primary emission size (Reddington et al., 2013- [http://www.atmos-chemphys.
25 net/13/4917/2013/acp-13-4917-2013.html](http://www.atmos-chemphys.net/13/4917/2013/acp-13-4917-2013.html)). Your results here are in direct contrast
26 to the recommendations of Bond et al.,(2013). Please discuss further.

27 *This paper is not intended to be a detailed comparison of sulphate and black carbon lifetimes. We refer to BC papers
28 mainly because most recent aerosol lifetime papers seem to address BC. We have added that model results for BC
29 depend on the emitted size distribution and have added the Reddington et al. (2013) reference. We have also added
30 several sentences explaining that our results are probably not representative for BC aerosol and certainly not for
31 freshly emitted BC. Since this study is not focussing on BC we do not go into details about the recommendations of
32 Bond et al. (2013).*

33
34 Page 24545, line 10: 'The underestimations are largest for the aerosols...'

35 Change to: 'The underestimation is largest for aerosol'

36 *Changed*

37
38 Page 24545, line 11-12: 'deviations to the observations.'

39 Change to: 'deviation from observations'

40 *Changed*

1 Response to Anonymous Referee #2

2 In this study, the authors apply the radioactive tracer-based constraint obtained by
3 Kristiansen et al. (2012) to assess the aerosol lifetimes simulated by 19 global models.
4 They find that modelled lifetimes vary over a wide range but are generally too short.
5 To interpret their constraint, the authors propose to represent aerosol lifetime as a
6 succession of increasingly long timescales related to the strengths of aerosol sinks,
7 themselves a function of altitude.

8 The paper is interesting and well-written. It falls short of pinpointing the exact causes of
9 model diversity in aerosol lifetimes, but demonstrates the usefulness of their constraint,
10 which should help modellers improve their aerosol schemes in the future. Figures and Tables are informative and
11 well-chosen.

12 In my comments below, I recommend clarifying the discussion in places to avoid seemingly contradicting aspects of
13 the analysis and to support the reader in understanding the implications of the results. Addressing those comments
14 should not amount to more than minor revisions.

15 *We thank anonymous reviewer#2 for the positive feedback on our paper.*

17 1 Main comments

18 • The study is not interested in emission injection heights. In section 3, this is justified by citing Croft et al. (2014),
19 but that study in fact finds otherwise: to quote their abstract, “Global mean lifetimes are shown to strongly depend
20 on the altitude of injection.” So the statement on line 26 page 24521 is incorrect and the lack of interest in injection
21 height (and the lack of a corresponding discussion in section 6.2) is unjustified. This silence is difficult to reconcile
22 with the analysis in sections 6.1 and 6.3: if removal timescales, and specifically the first, τ_1 , are so crucially
23 dependent on the vertical location of the aerosols (page 24536, lines 17–20) then surely the injection height must
24 matter?

25 *When it comes to the altitude-dependency it is important to consider the differences between global mean lifetime
26 and e-folding lifetime, as discussed in depth by Croft et al (2014). The reviewer is correct that they found that the
27 global mean lifetimes are indeed dependent on the injection altitude. However, they also state that “... the simulated
28 e-folding times were relatively insensitive to emission parameters (altitude, location and time).” Thus, the two
29 different definitions of lifetime were not equally dependant on the injection height. In our paper (Line 26, P24521 in
30 the ACPD version) we clearly specify that the e-folding lifetime was unaffected by emission altitude, which is correct
31 and justified by the findings of Croft et al 2014.*

32
33 *We further clarify the differences between the two lifetimes in our paper in section 4 (Methods): “They [Croft et al
34 2014] also show that the global mean aerosol lifetime strongly depends on the altitude where emissions are assumed
35 to occur, while the e-folding lifetime is relatively insensitive to emissions parameters such as altitude, location and
36 time, suggesting that e-folding times allow a robust comparison between modelled and measurement-based
37 lifetimes”.*

38
39 *In our study we focus on the e-folding lifetime over the time-scale τ_2 and our results are derived from this lifetime
40 definition, which is shown to be relatively insensitive to the emission altitude. However, for τ_1 , this is indeed relevant,
41 but this time-scale is not the focus of this study.*

42
43 *In section 6.1 we also discuss the modelled global mean lifetime as well as τ_1 . But since we do not have
44 measurements that can be used to evaluate modelled global mean lifetimes, or τ_1 we do not focus on these lifetimes.
45 It is still of interest to us to discuss and show on a model-model comparison perspective the differences between e-
46 folding and global mean lifetimes, like in Section 6.1.*

47
48 *Throughout the paper we consistently specify which definition of lifetime (e-folding or global mean lifetime) we are
49 referring to, and hence we feel the differentiation between global mean lifetime and e-folding lifetime is made clear.
50 We also specify that we are focusing on time-scale τ_2 and not on τ_1 . Thus, it should be clear why altitude dependency
51 is not of interest in this study.*

52
53 • Figure 7 is also interesting to look at within the multiple timescale framework of section 6.1. However, there
54 seems to be a mismatch between the timescales one could derive from Figure 7 and those quantified in Table 4. In
55 Figure 7, it is remarkable that the models all show a large variability in lifetime before day 40, followed suddenly by a
56 well-behaved increase in lifetime with time. That sudden change cannot be a signature of different horizontal

1 patterns, so it must be due to the vertical distribution, but why such a good agreement on a 40-day timescale? And
2 why doesn't that timescale appear more clearly in Table 4?

3 *The occurrence of the less variable steady state is related to the emissions. Between day 10-40 there are low-level*
4 *emissions of ¹³⁷Cs, about one order of magnitude less than during the highest emissions around day 5. Because the*
5 *emission was a point source (and not global) and its geographical distribution is rather local, one continues to see the*
6 *impact of single deposition events, making the instantaneous lifetime fluctuate considerably. On day 40 all emissions*
7 *of ¹³⁷Cs end in the model simulations. The PBL is soon emptied from most ¹³⁷Cs, and the remaining ¹³⁷Cs (mainly in the*
8 *free troposphere) is more widely spread and gives rise to a more stable instantaneous lifetime, and thus a quasi-*
9 *steady state with less variability.*

10
11 *We included the sentences above to the second paragraph of Section 5.3 to make this clear.*

12
13 *The lifetimes in Table 4 represent average (mean or median) lifetimes over certain time periods and therefore are not*
14 *picking up the sudden change around day 40 related to the burdens.*

15
16 • The author reserve a special treatment to high-latitude stations, perhaps because of the importance of transport
17 to the Arctic. They imply several times, most clearly on Page 24529 lines 14–16, that transport to those high-latitude
18 stations somehow tell us more about wet deposition. But is that really the case? One reason could be that those
19 stations are reached after a long transport, but arguably Ulan Bator is the most remote station when accounting for
20 transport pathways (Figure 2). Another reason is that extra-tropical precipitation frequency and intensity are more
21 difficult to model accurately. Perhaps, but 75% of total precipitation is in the Tropics. So do high-latitude stations
22 really tell us something that other stations cannot?

23 *We are taking a closer look at the high-latitude stations in relation to previous studies which have shown that models*
24 *struggle to capture Arctic aerosol concentrations, and particularly their seasonality, and this at least partly seems to*
25 *be related to model shortcomings in removal processes. We introduce this topic already in the Introduction. We do*
26 *not mean or say that looking at high latitude stations tells us more about wet deposition in general. So we agree with*
27 *the reviewer that, perhaps, the Arctic stations do not tell us something that the other stations can't. However, we still*
28 *find this an interesting topic to discuss.*

30 **2 Other comments**

31 • Page 24517, lines 16–17: It would be the right place to remind modellers of the difference between lifetime and
32 residence time, the latter being the ratio of burden to deposition/emission/production. It is unfortunate that
33 modellers never use the proper terminology.

34 *We agree with the reviewer and have added two sentences:*

35 *“Several definitions of lifetime and residence time (the ratio of burden to deposition/emission/production) exist but*
36 *the terminologies are often used inconsistently. We encourage future studies to give clear information about which*
37 *lifetime definitions that are used.”*

38
39 • Page 24517, line 27: the “while” is not strong enough to convey the contradiction between the results of Samset et
40 al. (2014), which hint at the need for shorter lifetimes in models, and comparisons against observations in the Arctic,
41 which suggest the need for longer lifetimes. As stated later in the introduction and in section 6.6, the regional
42 dependence of lifetime likely explains the contradiction, but it means that comparisons are to be used cautiously
43 when making statements about the quality of simulated lifetimes in models.

44 *We agree with the reviewer that the wording was not strong enough to highlight the contradiction. Therefore, we*
45 *have rephrased this: “Thus, a short aerosol lifetime appears necessary to reproduce such observations (e.g., Samset*
46 *et al., 2014). On the other hand, the models generally underestimate the aerosol concentrations closer to the surface,*
47 *and this would get worse with a shorter model lifetime.”*

48
49 • Page 24518, line 26: Is there a reference for the fact that Cesium uptake by aerosol is proportional to surface area?
50 Aren't soluble particles preferred in any way?

51 *Papastefanou (2008) explains in detail the attachment of radioactive decay products to aerosols particles. The book is*
52 *available here: <http://file.zums.ac.ir/ebook/281->*

53 *[Radioactive%20Aerosols%20\(Radioactivity%20in%20the%20Environment,%20Volume%2012\)-](http://file.zums.ac.ir/ebook/281-Radioactive%20Aerosols%20(Radioactivity%20in%20the%20Environment,%20Volume%2012)-)*

54 *[Constantin%20Papastefanou-00.pdf](http://file.zums.ac.ir/ebook/281-Constantin%20Papastefanou-00.pdf), or here*

55 *<https://books.google.co.uk/books?id=kKtr7CH9kvMC&printsec=frontcover#v=onepage&q&f=false>*

1 See in particular section 3.3. Attachment of radon decay products to aerosol particles (page 17-19). Similar processes
2 to those of radon are likely to occur for cesium. The process is also detailed elsewhere in the book. We have added
3 the abovementioned reference to the manuscript.
4

5 • Page 24521, line 20: The description of model experiments is not sufficiently detailed. What did you ask modellers
6 to do exactly? What was the emission rate? For how long are the emissions imposed? Where are the emissions
7 injected? How long are the simulations?

8 *The emission are detailed in Stohl et al (2011), and available as a supplementary to that paper ([http://www.atmos-](http://www.atmos-chem-phys.net/12/2313/2012/acp-12-2313-2012.html)*
9 *chem-phys.net/12/2313/2012/acp-12-2313-2012.html). The modellers were asked to use exactly those emissions.*

10 *We have added a few sentences to the paper in the particular paragraph to better describe the emissions:*

11
12 *“The simulations extended from 11 March until at least 5 June 2011 for when the last measurement of the*
13 *radionuclides were taken. A total of 36.6 PBq of ¹³⁷Cs and 15.3 EBq of ¹³³Xe were released by all models. The emission*
14 *rates vary significantly over the emission period considered (11 March – 20 April 2011).” “The releases were divided*
15 *into three vertical layers between 0–1000 m above ground level (Stohl et al., 2012).”*

16
17 • Page 24523, lines 14–26: This paragraph also looks like a good opportunity to formalise the difference between
18 lifetime and residence time.

19 *We are not sure what the reviewer means here. Lifetime is the more general term and can include processes such as*
20 *chemical transformations or radioactive decay. However, when referring to the atmosphere as a reservoir, lifetime*
21 *and residence time are typically used as synonyms. For instance, a common definition is: “The average time a*
22 *molecule spends in a reservoir (such as the atmosphere) is called the lifetime or residence time”. We define the*
23 *lifetimes used clearly in our paper and do not rely on semantic differences.*

24
25 • Page 24526, lines 24–26: I do not follow the reasoning here: since the radioactive tracers must end up deposited at
26 the surface, using ground- based measurements should not be a problem when assessing lifetimes, irrespective of
27 how high the tracer goes during its time in the atmosphere.

28 *Yes as long as the measured and modelled data to derive the lifetime are the same – both ground-based as here- it is*
29 *no problem to assess the lifetime from these data and the lifetime should be comparable. The issue we are trying to*
30 *explain here is not to defend using such lifetime estimates, but rather as we say earlier “Both the measurements and*
31 *the median model give slightly longer lifetimes*

32 *(by about 0.3–1.0 days) for the earlier phases than for later time periods”. One could think of this as illogical and*
33 *could expect longer lifetimes for later time periods due to transport in the upper*
34 *troposphere. But since we are here using only ground-based data (both from model and measurements) we might*
35 *not expect to see the same increase in lifetime with time.*

36
37 • Page 24528, line 7: At least as long as models are driven by or nudged to analyses... Free-running models are not
38 assessed in this study.

39 *As Table 1 highlights, two models are free-running, given as “internal meteorology” (NorESM, ULAQ-CCM).*

40
41 • Page 24529, line 4: How to interpret that temporal trend? Is it due to an accumulation of the underestimation, i.e.
42 if an aerosol had to be deposited before time T, then obviously it should also have been deposited before time T+1?

43 *We are not sure what the reviewer means here. Obviously, the statement about T and T+1 is correct, but we do not*
44 *understand what the reviewer is asking us to clarify here.*

45
46 • Page 24529, line 13: It is worth mentioning here that both horizontal and vertical spatial dimensions matter.

47 *We included “temporal and spatial occurrence and dimensions”.*

48
49 • Page 24537, section 6.4: This section is speculative because the authors lack coordinated sensitivity experiments
50 by all models, e.g. doubled or halved wet deposition rates, emitting in September instead of March, etc. This is
51 unfortunate, but probably too late to fix. It is now up to individual modellers to run those sensitivity experiments in
52 their model development cycle.

53 *We agree with the reviewer that this section is slightly incomplete as it does not include experiments by all models,*
54 *however results are shown from four models which span the range in modelled lifetimes . The section is meant to*
55 *bring some ideas for further model experiments and we hope modellers will take on this task using their individual*
56 *models.*

1 **3 Technical comments**

- 2 • Page 24522, line 14: Missing hyphen “decay-corrected”

3 *Corrected.*

- 4 • Page 24525, line 24: Replace “of” with “is”

5 *With “is” the sentence does not read correctly, so we have kept “of”.*

- 6 • Page 24526, line 1: “a too quick removal”: too quick a removal

7 *Corrected.*

8
9 Figures 4 and 5: Rigorously speaking, those are Tables, not Figures.

10 *We agree but we would like to keep the color-coding in the table which we think is a useful addition, and hence these*
11 *needed to be converted to figures.*

12
13 Figures 4 and 5: The choice of colour is not great: green/red are widely used to denote "ok/not ok", whereas here
14 they both denote "not ok". Blue/red would be a more usual choice to indicate an under/over-estimate.

15 *We have changed the color-coding to blue/red.*

Evaluation of observed and modelled aerosol lifetimes using radioactive tracers of opportunity and an ensemble of 19 global models

N. I. Kristiansen¹, A. Stohl¹, D. J. L. Olivié², B. Croft³, O. A. Søvde⁴, H. Klein², T. Christoudias⁵, D. Kunkel⁶, S. J. Leadbetter⁷, Y.H. Lee⁸, K. Zhang⁹, K. Tsigaridis¹⁰, T. Bergman¹¹, N. Evangeliou^{1,12}, H. Wang⁹, P.-L. Ma⁹, R. C. Easter⁹, P. J. Rasch⁹, X. Liu¹³, G. Pitari¹⁴, G. Di Genova¹⁴, S. Y. Zhao¹⁵, Y. Balkanski¹², S. E. Bauer¹⁰, G. S. Faluvegi¹⁰, H. Kokkola¹¹, R. V. Martin³, J. R. Pierce^{16,3}, M. Schulz², D. Shindell⁸, H. Tost⁶ and H. Zhang¹⁵

[1] {NILU-Norwegian Institute for Air Research, Kjeller, Norway}

[2] {Norwegian Meteorological Institute, Oslo, Norway}

[3] {Department of Physics and Atmospheric Science, Dalhousie University, Halifax, Canada}

[4] {Center for International Climate and Environmental Research – Oslo (CICERO), Oslo, Norway}

[5] {The Cyprus Institute, Nicosia, Cyprus}

[6] {Institute for Atmospheric Physics, Johannes Gutenberg-University Mainz, Germany}

[7] {Met Office, Exeter, UK}

[8] {Earth and Ocean Sciences, Nicholas School of the Environment, Duke University, Durham, NC, USA}

[9] {Pacific Northwest National Laboratory (PNNL), Richland, WA, USA}

[10] {Center for Climate Systems Research, Columbia University, and NASA Goddard Institute for Space Studies, New York, NY, USA}

[11] {Finnish Meteorological Institute, Kuopio, Finland}

[12] {Laboratoire des Sciences du Climat et de l'Environnement, CEA-CNRS-UVSQ, Gif-sur-Yvette, France}

[13] {Department of Atmospheric Science, University of Wyoming, Laramie, WY, USA}

[14] {University of L'Aquila, L'Aquila, Italy}

[15] {Laboratory for climate studies, National Climate Center, Chinese Meteorological Administration, Beijing, China}

[16] {Department Atmospheric Science, Colorado State University, Fort Collins, CO, USA}

Correspondence to: N. I. Kristiansen (nik@nilu.no)

1 Abstract

2 Aerosols have important impacts on air quality and climate, but the processes affecting their removal from
3 the atmosphere are not fully understood and are poorly constrained by observations. This makes modelled
4 aerosol lifetimes uncertain. In this study, we make use of an observational constraint on aerosol lifetimes
5 provided by radionuclide measurements and investigate the causes of differences within a set of global
6 models. During the Fukushima Dai-Ichi nuclear power plant accident of March 2011, the radioactive
7 isotopes cesium-137 (^{137}Cs) and xenon-133 (^{133}Xe) were released in large quantities. Cesium attached to
8 particles in the ambient air, approximately according to their available aerosol surface area. ^{137}Cs size
9 distribution measurements taken close to the power plant suggested that accumulation-mode (AM) sulphate
10 aerosols were the main carriers for the cesium. Hence, ^{137}Cs can be used as a proxy tracer for the AM
11 sulphate aerosol's fate in the atmosphere. In contrast, the noble gas ^{133}Xe behaves almost like a passive
12 transport tracer. Global surface measurements of the two radioactive isotopes taken over several months
13 after the release allow the derivation of a lifetime of the carrier aerosol. We compare this to the lifetimes
14 simulated by 19 different atmospheric transport models initialized with identical emissions of ^{137}Cs that
15 were assigned to an aerosol tracer with each model's default properties of AM sulphate, and ^{133}Xe emissions
16 that were assigned to a passive tracer. We investigate to what extent the modelled sulphate tracer can
17 reproduce the measurements, especially with respect to the observed loss of aerosol mass with time.
18 Modelled ^{137}Cs and ^{133}Xe concentrations sampled at the same location and times as station measurements
19 allow a direct comparison between measured and modelled aerosol lifetime. The e-folding lifetime τ_e ,
20 calculated from station measurement data taken between two and nine weeks after the start of the emissions,
21 is 14.3 days (95% confidence interval 13.1-15.7 days). The equivalent modelled τ_e lifetimes have a large
22 spread, varying between 4.8 and 26.7 days with a model median of 9.4 ± 2.3 days, indicating too fast removal
23 in most models. Because sufficient measurement data were only available from about two weeks after the
24 release, the estimated lifetimes apply to aerosols that have undergone long-range transport, i.e. not for
25 freshly emitted aerosol. However, modelled instantaneous lifetimes show that the initial removal in the first
26 two weeks was quicker (lifetimes between 1-5 days) due to the emissions occurring at low altitudes and co-
27 location of the fresh plume with strong precipitation. Deviations between measured and modelled aerosol
28 lifetimes are largest for the northernmost stations and at later time periods, suggesting that models do not
29 transport enough of the aerosol towards the Arctic. The models underestimate passive tracer (^{133}Xe)
30 concentrations in the Arctic as well but to a smaller extent than for the aerosol (^{137}Cs) tracer. This indicates
31 that in addition to too fast aerosol removal in the models, errors in simulated atmospheric transport towards
32 the Arctic in most models also contribute to the underestimation of the Arctic aerosol
33 concentrations underestimates.

1 Introduction

Aerosols play an important role for air quality and influence the global climate (Friedlander, 1977; Seinfeld and Pandis, 1998; Ramanathan et al., 2001) but the processes affecting their removal from the atmosphere are not fully understood and are poorly constrained by observations. Generally, aerosol concentrations are affected by emissions, transport, removal, and physico-chemical transformation (e.g., Pöschl, 2005), and the atmospheric lifetime of aerosols is a function of the various removal processes, such as dry deposition by impaction and sedimentation, as well as wet deposition. For accumulation-mode (AM) aerosols (0.1-2 μm diameter), the dominant removal process is wet deposition. The uncertainties and lack of observational constraints on these removal processes affect the ability to model aerosol concentrations correctly and make modelled aerosol lifetimes uncertain. The uncertainty in the effects of aerosols on climate further affects the ability to diagnose how sensitive the climate is to greenhouse gas emissions (e.g. Andreae (2007)).

Observation-based estimates of aerosol lifetimes are sparse due to the difficulty of obtaining measurements that cover a sufficient geographical area and time period for robust analysis. Reported observation-based aerosol lifetimes range from a few days to about a month in the troposphere (Williams et al., 2002; Paris et al., 2009; Schmale et al., 2011). Other aerosol lifetime estimates are derived from radionuclides produced by cosmic rays, radon decay or nuclear bomb tests, and vary from 4 days to more than a month (Giorgi and Chameides, 1986), reflecting the different origin (e.g., surface or stratospheric) of radionuclide tracers. Aerosol residence times of about 4 days in the lower troposphere and about 12 days in the middle to upper troposphere may be seen as typical (Moore et al., 1973) but higher values of 8 days for the lower troposphere have been reported as well (Papastefanou, 2006). Following the Chernobyl nuclear accident, the exponential decline of the radionuclide concentrations indicated a residence time of 7 days (Cambray et al., 1987). Models report global average residence times of AM aerosol in the atmosphere on the order of 3–7 days for species emitted near the surface (Chin et al., 1996; Feichter et al., 1996; Stier et al., 2005; Berglen et al., 2004; Liu et al., 2005; Bourgeois and Bey, 2011; Chung and Seinfeld, 2002; Koch and Hansen, 2005; Textor et al., 2006). The differences in reported lifetimes from observations and models can partly be attributed to the applied definition of lifetime (i.e. characteristic time of exponential decay vs ratio of burden to deposition or emissions). These lifetime ~~differences~~ definitions are only equivalent if the decay has a constant e-folding time over the considered time period (Croft et al., 2014). Several definitions of lifetime and residence time (the ratio of burden to deposition/emission/production) exist but the terminologies are often used inconsistently. We encourage future studies to give clear information about which lifetime definitions that are used.

Many modelling studies have analysed the global distribution, transport and lifetime of aerosols, particularly within the Aerosol Comparisons between Observations and Models (AeroCom) initiative (e.g., Textor et al., 2006; Koch et al., 2009; Samset et al., 2014). It has been demonstrated that large differences exist for aerosol dispersal and removal between models. Compared to aircraft measurements models seem to

1 overestimate aerosol concentrations in the middle and upper troposphere. Thus, a short aerosol lifetime
2 appears necessary to reproduce such observations (e.g., Samset et al., 2014), ~~while~~. On the other hand, the
3 models generally underestimate the aerosol concentrations closer to the surface, and this would get worse
4 with a shorter model lifetime. In particular, models struggle to capture the high aerosol concentrations in the
5 Arctic related to the Arctic Haze season (e.g., Shindell et al., 2008; Koch et al., 2009). A general
6 underestimation of surface aerosol concentrations in the Arctic is found during the Arctic haze season, while
7 an overestimation is often found in the summer (e.g., Eckhardt et al., 2015). Models are underestimating
8 poleward transport, removing aerosols too efficiently, or not confining pollution sufficiently to the lowest
9 model levels due to excessive vertical diffusion (Koch et al., 2009), but it is not clear which is the main
10 cause. It has also not been fully quantified how these model issues evolve during transport to the Arctic.
11 Browse et al. (2012) and Wang et al. (2013b) found that scavenging parameterizations play a significant role
12 in modelling Arctic aerosol concentrations. In particular, slow scavenging by ice clouds in winter and
13 enhanced scavenging by drizzle in summer are important for modelling the annual cycle of Arctic aerosol
14 concentrations. Using a source-tagging technique, Wang et al. (2014b) found that the annual mean lifetime
15 of Arctic AM black carbon (BC) aerosol has very strong source-region dependence, varying by a factor of
16 four. Zhang et al. (2015) further showed that the lifetime also depends on season and emission type.
17 Substantially lower BC lifetime is found in summer, likely due to relatively strong wet removal, than in
18 other seasons, and open-fire emissions that have higher initial injection heights which leads to generally
19 ~~have a~~ longer lifetime than emissions from the surface.

20 In this study, we evaluate modelled aerosol lifetimes slightly differently than in previous studies. We use a
21 unique single event with relatively well-known emissions to determine the lifetime of aerosols in the
22 atmosphere. Previous studies report the mean lifetime of aerosols from simulations with higher uncertainty
23 in the emission terms. Specifically, emissions and lifetimes are sometimes tuned to obtain what is thought to
24 be “reasonable” concentrations. In this exercise, we use emissions of radionuclides from the Fukushima Dai-
25 Ichi nuclear power plant (FD-NPP) accident in March 2011 as “tracers of opportunity”. The cesium (^{137}Cs)
26 released during the accident attached to the particles in the ambient air, approximately in proportion to their
27 surface area (Papastefanou, 2008). The peak of the aerosol surface area distribution is generally in the AM,
28 which in the area of FD-NPP is typically dominated by sulphate. Kaneyasu et al. (2012) performed
29 measurements close to FD-NPP and confirmed that ^{137}Cs was attached to or included in aerosols (internally
30 mixed with other aerosol components), and their ^{137}Cs size distribution measurements showed that AM
31 sulphate aerosols were the main transport carriers for the cesium. They further explained that elemental
32 carbon (EC) or BC particles were unlikely not likely to be the transport carriers because flaming fires did not
33 continue during the FD-NPP accident, large-scale forest fires were not reported around FD-NPP, and
34 because the local residents had refrained from the burning of firewood in fear of the re-emission of
35 radionuclides since the accident. However, they could not exclude the possibility that water-insoluble
36 organic carbon (OC) could have acted as a transport medium of cesium. Even though it is possible that some

1 of the ^{137}Cs attached to other aerosol than sulphate, these aerosol components were likely mixed internally
2 with the dominant AM sulphate aerosol and therefore should have similar removal properties. Miyamoto et
3 al. (2014) reported ^{137}Cs size distribution measurements taken in an earlier phase (6 days after the accident)
4 and closer to FD-NPP, which showed activity median aerodynamic diameter (AMAD) of ^{137}Cs around 1.5-
5 1.6 μm , in agreement with the results of Kaneyasu et al. (2012). Masson et al. (2013) found that after long-
6 range transport to Europe, AMAD of ^{137}Cs ranged between 0.25 and 0.71 μm , thus again in the AM of the
7 ambient aerosols. Hence, ^{137}Cs can be used as a proxy tracer for the AM sulphate aerosol's fate in the
8 atmosphere.

9 Cesium from FD-NPP was measured in the Northern Hemisphere for more than three months after its
10 release and traced the fate of its carrier-aerosol in the atmosphere. These measurements provided a unique
11 opportunity to estimate the lifetime of AM aerosols in the atmosphere, as presented by Kristiansen et al.
12 (2012). In that study, measurements of the two radionuclides xenon (^{133}Xe) and cesium (^{137}Cs) were used,
13 both released in large quantities from FD-NPP. The noble gas xenon (^{133}Xe) was used as a passive transport
14 tracer. Notice that both radionuclides have very low background concentrations caused by emissions from
15 nuclear facilities (Wotawa et al., 2010) or, in the case of ^{137}Cs , resuspension of deposited radiocesium.
16 Background values were subtracted from all measured values, as described by Kristiansen et al. (2012).
17 These authors used the measured ratios of the aerosol (^{137}Cs) to the passive tracer (^{133}Xe) enhancements in
18 the surface concentrations, to compensate for variability in transport, and estimated an AM aerosol lifetime
19 of 10-14 days. This is longer than the mean lifetimes of AM aerosols obtained from most aerosol models
20 (typically in the range of 3–7 days). The disagreement could be partly due to the facts that the emissions
21 were from a single location and during a specific season, the measurements were all ground-based, and thus
22 the data were not fully representative of the global and annual mean aerosol lifetime, as well as using
23 definitions of lifetime that were not equivalent under the considered conditions (Croft et al., 2014). In the
24 current study, we try to resolve this issue and investigate to what extent aerosol models can reproduce the
25 observations, especially with respect to the observed loss of aerosol mass with time.

26 We use the term “aerosol lifetime” throughout the paper to indicate the lifetime of AM aerosol and primarily
27 sulphate. We assume that the ^{137}Cs attached mostly to the dominant AM sulphate aerosol, confirmed by
28 measurements. The lifetimes apply to aerosols that have undergone long-range transport (after about 2-3
29 weeks), i.e. the results presented cannot directly constrain the lifetime of freshly emitted aerosols.

30 The paper is organized as follows. In Sect. 2 we describe the measurements used in the study, followed by
31 an overview of all participating models in Sect. 3. The methods are described in Sect. 4, and the main results
32 presented in Sect. 5. In Sect. 6 we further discuss some important aspects of the results and compare our
33 results to other recent studies. Main conclusions are summarized in Sect. 7. The paper also includes
34 supplementary information in three appendices A to C.

2 Observations

We have used atmospheric surface measurements of activity concentrations of the noble gas ^{133}Xe and the aerosol-bound radionuclide ^{137}Cs available from several stations (Fig. 1) operated by the Comprehensive Nuclear-Test-Ban Treaty Organization (CTBTO). For collecting particulate radionuclides, about 20.000 m^3 of air is blown through a filter over a period of 24 h. The different radionuclides are measured with high-resolution germanium detectors (Schulze et al., 2000; Medici, 2001). The minimum detectable activity concentration of ^{137}Cs is $1\text{ }\mu\text{Bq m}^{-3}$. During the International Noble Gas Experiment (INGE), noble gas measurement systems have been set up worldwide (Wernsberger and Schlosser, 2004; Saey and de Geer, 2005) at CTBTO stations. The collection period of the xenon samples is typically 12 h. The most prevalent and important isotope is ^{133}Xe , which is measured with an accuracy of about 0.1 mBq m^{-3} . All measured radionuclide concentrations were corrected for radioactive decay relative to the time of the earthquake on 11 March 05:46 UTC that triggered the nuclear accident. The measurements were further converted from activity per norm cubic meter at standard temperature and pressure (273.15 K and 101325 Pa) to activity per cubic meter (using meteorological analysis data) for comparison with the model results. The measurements and their uncertainties are described in more detail by Stohl et al. (2012) and Kristiansen et al. (2012).

3 Model simulations

A total of 19 atmospheric transport models have simulated the transport and removal of the radioactive isotopes released during the FD-NPP accident. The models are classified as either Lagrangian Particle Dispersion Models (LPDM), Aerosol Transport Models (ATM; models which rely entirely on meteorological input data) and Aerosol Circulation Models (ACM; models which calculate their own meteorology ~~and/or~~ are nudged towards (re)analysis data). Table 1 shows an overview of the models included in the experiment including their type, meteorology and model resolutions. More details on each model's treatment of aerosols are given in Appendix A, Table A1.

All model simulations were initiated with identical emissions of cesium (^{137}Cs) and xenon (^{133}Xe) as determined from inverse modelling by Stohl et al. (2012). The simulations extended from 11 March until at least 5 June 2011 for when the last measurement of the radionuclides were taken. A total of 36.6 PBq of ^{137}Cs and 15.3 EBq of ^{133}Xe were released by all models. The emission rates vary significantly over the emission period considered (11 March – 20 April 2011) but ~~F~~the major emissions of the radionuclides occurred over about 5 days (11-15 March 2011). The emissions of cesium continued until 20 March after which they dropped significantly. The releases were divided into three vertical layers between 0–1000 m above ground level (Stohl et al., 2012). Croft et al. (2014) have shown that the e-folding lifetimes derived from their GEOS-Chem model simulations of the Fukushima emissions do not depend very much on the exact specification of the emissions (e.g., their altitude, location and time). This is because radionuclides could be measured in the atmosphere for several months, long after the emissions practically had ceased

1 (Kristiansen et al., 2012). Therefore, after the end of the emissions the decrease in measured concentrations
2 can be attributed solely to aerosol removal. Biases in the emissions affect the absolute model-simulated
3 values, but not the lifetime estimate. In the analysis, it ~~is~~ **might be** expected that the FLEXPART model will
4 perform relatively well since the source terms used by all models were estimated using inverse modelling
5 with the help of FLEXPART. However, the source term was constrained using measurements from several
6 other stations than those utilized in the current study, and both airborne and deposition data.

7 The cesium was treated as sulphate aerosols in the model simulations, i.e. undergoing the same wet and dry
8 deposition as AM sulphate aerosols. Xenon was treated as a passive tracer without wet and dry removal
9 processes. In order to evaluate the removal of aerosols due to wet and dry deposition processes only, no
10 radioactive decay of ^{137}Cs (half-life 30 years) and ^{133}Xe (half-life 5.25 days) was simulated by the models or
11 the model simulation was decay--corrected to the start of the nuclear accident (11 March 05:46 UTC). Both
12 the emissions used for the model simulations and the atmospheric concentration measurements were also
13 decay-corrected. Modelled cesium and xenon concentrations were sampled at the location of the 11 CTBTO
14 sites (Fig. 1), at times when measurements were available. This allows a direct comparison to the
15 measurements and observation-based lifetime evaluations (Kristiansen et al., 2012). Modelled total
16 atmospheric burdens as a function of time were also calculated and evaluated.

17 The transport of the radioactive cloud across the Northern Hemisphere is illustrated in Fig. 2, as simulated
18 by the FLEXPART model using meteorological analysis data from the Global Forecast System (GFS) model
19 of the National Centers for Environmental Prediction (NCEP), in the weeks following the initial release at
20 FD-NPP. While transport patterns depend on the meteorological data set used (e.g., some models generate
21 their own meteorology), it can be seen that 3-4 weeks after the start of the emissions, the radionuclides were
22 already distributed fairly homogeneously over the entire Northern Hemisphere.

24 4 Methods

25 We use the same basic approaches as in Kristiansen et al. (2012) to evaluate measured and modelled loss of
26 aerosol mass with time, i.e. aerosol lifetimes. Measured aerosol lifetimes derived directly from the decay of
27 station measurements of cesium (^{137}Cs) and xenon (^{133}Xe) (Kristiansen et al., 2012), are compared to
28 modelled aerosol lifetimes determined in exactly the same way from modelled station concentrations for the
29 same time periods as the observations. To reduce the variability caused by atmospheric transport, we
30 normalize the ^{137}Cs values by the ^{133}Xe values, i.e. the ratio of the aerosol (^{137}Cs) to the passive tracer
31 (^{133}Xe) is used throughout all lifetime evaluations. This largely compensates for variability in transport but
32 not completely because the source terms for ^{137}Cs and ^{133}Xe are not perfectly correlated. Additionally, we
33 use global burdens estimated from measurement data as in Kristiansen et al. (2012) and compare these to
34 modelled global burdens.

Several definitions of atmospheric lifetime exist. In Kristiansen et al. (2012), the e-folding lifetime was used as a measure of aerosol lifetime. Croft et al. (2014) document, compare and explain differences between global mean aerosol lifetime, the definition typically reported for aerosol- and climate model simulations, and e-folding times from their GEOS-Chem transport simulations of the FD-NPP accident emissions. They show that the two definitions are not directly comparable for the FD-NPP case. The lifetime results for the former definition were heavily influenced by initial quick removal, giving a much shorter lifetime than the e-folding lifetime for the hemispherically relatively well-mixed phase starting about 3 weeks after the main emissions. They also show that the global mean aerosol lifetime strongly depends on the altitude where emissions are assumed to occur, while the e-folding lifetime is relatively insensitive to emissions parameters such as altitude, location and time, suggesting that e-folding times allow a robust comparison between modelled and measurement-based lifetimes. For the purpose of this study we consider lifetime as equivalent to residence time.

In this exercise, we will use the e-folding lifetime (as in Kristiansen et al., 2012) and the instantaneous lifetime (as in Croft et al., 2014) as means of evaluation. The two lifetimes are typically used to evaluate exponentially decreasing aerosol concentrations after an emissions pulse.

The e-folding lifetime is defined as

$$\tau_e = \frac{-t_i}{\ln \frac{C(t_i)}{C(t_0)}} \quad (1)$$

where $C(t_i)$ is the concentration at time t_i , $C(t_0)$ the initial concentration at time t_0 , and t_i is the time since t_0 . Instantaneous lifetime is defined as

$$\tau_{inst} = \frac{t_{(i-1)} - t_i}{\ln \frac{C(t_i)}{C(t_{i-1})}} \quad (2)$$

where t_i and t_{i-1} are adjacent time steps, here in this study separated by 1 day.

Further, we calculate the mean and median of all the modelled lifetimes. These are calculated from the lifetimes obtained for each model. Since the distribution of the modelled lifetime data are not symmetric but have outliers, the mean is not the best representative of the centre of the data, and therefore the median is preferred. The variability is given as the standard deviation (STD) from the mean, and the median absolute deviation (MAD) from the median. The MAD is defined as the median of the absolute deviations from the data's median:

$$MAD = \text{median} (|\tau_i - \text{median}(\tau_i)|, i = 1, \dots, N) \quad (3)$$

where N is the total number of models and τ_i is the lifetime (either e-folding or instantaneous) obtained from model i .

5 Results

5.1 Direct comparison of measured and modelled aerosol lifetimes

Here we present a direct comparison of measured and modelled aerosol lifetimes based on an observational constraint provided by radionuclide measurements of the FD-NPP emissions. We investigate the causes of differences between the measurements and models. The measured and modelled aerosol lifetimes are estimated from the ratios of the aerosol (^{137}Cs) to the passive tracer (^{133}Xe) surface concentrations (Sect. 4) at 11 CTBTO measurement sites (Sect. 3) as shown in Fig. 3. Both the measurements and all model simulations show a decrease in these ratios with time due to removal of aerosols. The aerosol lifetimes are estimated by fitting an exponential decay model (grey lines in Fig. 3) to the daily median ratios over all stations (black triangles; ω in Fig. 3), between 15 and 65 days after the start of the emissions on 11 March. During this time period, measurement data exist from at least five stations each day, i.e. the daily median value ω is calculated from at least five values. The data density before day 15 and after day 65 is quite sparse and there are sampling biases. Before day 15, the measurements are mainly from the closest stations as the plume has not yet reached all sites and mixed through the Northern Hemisphere. After day 65, valid measurement data become sparse because concentrations start to drop below the detection limit and all data below detection limit were discarded. The remaining valid data after day 65 are mainly from Yellowknife and Spitsbergen with values near the detection limit. If these periods were considered, the lifetimes would be biased high, possibly due to a latitude effect discussed later.

The measured aerosol (^{137}Cs) to the passive tracer (^{133}Xe) ratios decay with an e-folding lifetime τ_e (Eq. 1) of 14.3 days (Fig. 3 and Table 2) with a 95% confidence interval of 13.1-15.7 days (Appendix B and Table B1). The equivalent modelled τ_e lifetimes vary between 4.8 and 26.7 days with a model mean (\pm standard deviation) of 10.7 ± 5.5 , and a model median (\pm MAD, Eq. 3) of 9.4 ± 2.3 days (Table 2). Thus, the model mean and median lifetimes are shorter than the lifetime based on the measurements, indicating a too quick a removal of the aerosols in the models. However, some individual models have longer lifetimes than measured, and the model mean \pm standard deviation encompasses the measured lifetime. Large variations in the modelled lifetimes are expected due to differences in the simulated transport and especially tropospheric removal.

Table 2 shows the lifetime estimates using data only from stations below and above 50°N separately. Both measured and mean modelled lifetimes are shorter below 50°N than at high latitudes, suggesting less efficient aerosol removal at high latitudes during the time period investigated (March-June). However, a few models (NorESM, ULAQ-CCM, EMAC-1, EMAC-2 and NAME) also have somewhat shorter lifetimes at higher latitudes than at lower latitudes, and two models (CAM5 and FLEXPART) show no change in lifetime with latitude. Wang et al. (2013b) found that CAM5, with the shortest lifetimes of all models, overestimates aerosol wet removal by super-cooled liquid in mixed-phase clouds, which was improved in CAM5_PNNL. There is a larger spread in model lifetimes and larger deviations from the measurements at

1 high latitudes compared to at lower latitudes, indicating larger uncertainties in the simulation of aerosols at
2 higher latitudes. Similarly, lifetime estimates from the earlier phases (25-45 days after the start of the
3 release, a period when the major emissions were over) are compared to those for later time periods (days 45-
4 65) (Table 2). Both the measurements and the median model give slightly longer lifetimes (by about 0.3-1.0
5 days) for the earlier phases than for later time periods. This is perhaps unexpected as the radionuclides are
6 initially located in the lower troposphere where they are strongly affected by precipitation scavenging and
7 dry deposition, and later when the radionuclides are mostly located in the relatively dry upper troposphere
8 (or even stratosphere) the removal processes are much less effective which would yield an increase in
9 lifetime. However, since the data used to derive the lifetimes are ground-based they might not fully reflect
10 the increase in lifetime due to transport in the upper troposphere. Furthermore, most of the radionuclides
11 were uplifted immediately after the release (Stohl et al., 2012) and thus quite well mixed in the troposphere
12 already for the earlier time period (days 25-45), as also shown in Fig. 2. In addition, station data from the
13 later time periods (day 45-65) include fewer data points in the calculations than in the earlier phases. Lastly,
14 there are larger variations in the modelled lifetimes for the later phase, and a larger model to measurement
15 deviation, indicating larger uncertainty in the modelled lifetimes for the later phase than for the earlier
16 phase.

17 In summary, both the mean and median modelled aerosol lifetimes are somewhat shorter than the observed
18 aerosol lifetime, although mostly agreeing within the standard deviations of the modelled lifetimes. The
19 underestimation of lifetimes by the models is smaller than what was indicated by Kristiansen et al. (2012)
20 based on reported mean modelled lifetimes from the literature, consistent with the findings of Croft et al.
21 (2014). The deviations between observed and modelled aerosol lifetimes are largest for the northernmost
22 stations and at later time periods indicating higher uncertainties in the simulation of aerosols and aerosol
23 lifetimes at higher latitudes and later times.

25 **5.2 Model evaluation of latitudinal variations in transport and scavenging**

26 The previous section indicated that disagreements between the measurements and the models are largest at
27 higher latitudes and at later time periods. This agrees with several previous studies (e.g., Shindell et al.,
28 2008; Koch et al., 2009), which suggest that models do not capture the Arctic aerosol variations very well.
29 In this study, we have the possibility to evaluate the models' abilities to simulate the aerosol concentrations
30 and transport at different latitudes, by comparing the measured and modelled aerosol (^{137}Cs) and the passive
31 transport tracer (^{133}Xe) data. In this way, we can directly explore how well the models are able to reproduce
32 the observations at the northernmost stations (i.e. above 60°N ; Yellowknife 62.5°N and Spitsbergen 78°N)
33 compared to at lower latitudes. We also examine whether there are any temporal variations in the model-
34 observation deviations. The analyses are limited by the low number of Arctic/Subarctic stations and the
35 particular season and time-period (March-June 2011) of the measurements. Some indications may still be

1 given which might help explain shortcomings with simulated scavenging and/or transport in the models, and
2 if one is the more likely cause for deviations to observations.

3 We use the ratio of the modelled to measured surface concentrations as means of model score, where a
4 ratio > 1 indicates that the model over-predicts, and a ratio < 1 represents under-predictions (Fig. 4 and 5).
5 Figure 6 shows the ratio of modelled to observed aerosol (green circles) and passive transport tracer (blue
6 circles) concentrations as a function of latitude of the measurement stations. Generally, the models
7 reproduce the observed passive tracer (^{133}Xe) values better than the observed aerosol (^{137}Cs) values,
8 indicating that transport is reasonably well represented in the models. Scavenging affects only the aerosols,
9 causing more variability and a larger extent of over- or under-prediction. On average, over all stations and
10 models, the median ratio of modelled to measured passive tracer values is 0.79 (Fig. 4) and for the aerosols
11 0.49 (Fig. 5), suggesting a general under-prediction of both aerosol and passive tracer concentrations. The
12 aerosol underestimation is consistent with the lifetime results from the previous section (5.1) which showed
13 that modelled aerosol lifetimes are too short compared to the measurements, and this would yield too much
14 removal and thus under-predictions of the aerosol concentrations.

15 Furthermore, at the southernmost stations (Wake Island and Oahu) many models over-predict both the
16 aerosol and passive tracer concentrations, whilst under-predicting both at the stations further north (Fig. 4
17 and 5). The exception is Schauinsland (48°N) where the models generally over-predict the passive tracer but
18 under-predict the aerosol values. We find the largest under-prediction at the northernmost stations;
19 Yellowknife for the passive tracer and Spitsbergen for the aerosol values. The modelled to measured aerosol
20 ratios have a pronounced latitudinal trend with ratios decreasing (i.e. larger under-predictions) with
21 increasing latitude (Fig. 5 and 6). This indicates that there is too much aerosol removal occurring en route to
22 the Arctic. There is also a slight decrease in modelled to measured passive tracer ratios with latitude (Fig. 4
23 and 6), suggesting that transport to the high latitudes is also not strong enough in the models and this
24 contributes to the aerosol underestimates at high latitudes. However, the main reason for the aerosol
25 underestimates at high latitudes must be a too efficient simulated removal.

26 Finally, Fig. 6 illustrates the temporal variations of modelled to measured ratios. The values are medians
27 over 14 day time periods and the size of the circles indicates the time; the larger the circle the later the time
28 period. Particularly for the aerosol values, some models tend to show a stronger underestimation with time,
29 also evident in the median model.

30 Our results suggest that modelling of both scavenging and transport are causes for disagreements with
31 observations. Transport to the high latitudes is not strong enough in the models and this contributes to the
32 model underestimates also of the aerosol tracer at high latitudes. However, the modelled to observed ratios
33 decrease much more strongly with latitude for the aerosol than for the passive tracer and this indicates that
34 problems with the aerosol scavenging is the major reason for disagreement between the simulations and the
35 measurements. Scavenging in the models depends strongly on the representation of clouds (temporal and

1 spatial occurrence and dimensions) as well as on the amount of precipitation, which are likely to be the
2 underlying issues. This helps explain the larger deviations between measured and modelled aerosol lifetimes
3 for the northernmost stations and at later time periods as seen in the previous section (Table 2).

5 **5.3 Instantaneous lifetimes**

6 The time variations in aerosol lifetimes can be examined further by considering the instantaneous lifetimes,
7 τ_{inst} (defined in Sect. 4). In this section we use global modelled data as opposed to the previous sections that
8 focused on modelled concentrations at the measurements stations. The estimate of instantaneous lifetimes
9 uses the global aerosol (^{137}Cs) and passive tracer (^{133}Xe) burdens as simulated by the models. Kristiansen et
10 al. (2012) also provide an estimate for the burdens using the station measurements and a 1D box model. This
11 estimate is however limited by the assumption of a well-mixed state in the atmosphere and only valid
12 approximately after about 3 weeks after the release until about 9 weeks (Appendix C). Therefore, global
13 burdens estimated from the measurement data are only available for a limited time period. The global
14 burdens are shown in Appendix C and Fig. C1. The modelled global aerosol (^{137}Cs) burdens increase
15 initially due to continuous cesium emissions but decrease as the aerosols are removed from the atmosphere,
16 while the passive tracer (^{133}Xe) global burdens stay approximately constant in the models after the xenon
17 emissions cease. In the following, we analyse the instantaneous lifetimes obtained from the global burdens.

18 We use the ratios of the aerosol (^{137}Cs) to the passive tracer (^{133}Xe) global burdens, and calculate the
19 instantaneous lifetimes (Eq. 2) from these ratios, as shown in Table 3 and Fig. 7. In the first week after the
20 start of the release, the modelled instantaneous lifetimes are about 2 days (Table 3), much shorter than the e-
21 folding lifetimes presented in Sect. 5.1 for later time periods. This illustrates that the initial removal was
22 quicker, as previously suggested by Kristiansen et al. (2012) and illustrated in Croft et al. (2014). This is due
23 to the emissions occurring at low altitudes and co-location of the plume with strong precipitation. After
24 about three weeks, estimates for the instantaneous lifetimes from the measurement data are also possible and
25 give a lifetime of 9.3-10.9 days, which is mostly longer than the median model lifetime of about 6.0-10.4
26 days (Table 3). After about seven weeks (day 45-50), the instantaneous lifetimes reach some quasi-steady
27 state with less variability (Fig. 7). The occurrence of this less variable steady state is related to the
28 emissions. Between day 10-40 there are low-level emissions of ^{137}Cs , about one order of magnitude less than
29 during the highest emissions around day 5. Because the emission was a point source (and not global) and its
30 geographical distribution is rather local, one continues to see the impact of single deposition events, making
31 the instantaneous lifetime fluctuate considerably. On day 40 all emissions of ^{137}Cs end in the model
32 simulations. The PBL is soon emptied from most ^{137}Cs , and the remaining ^{137}Cs (mainly in the free
33 troposphere) is more widely spread and gives rise to a more stable instantaneous lifetime, and thus a quasi-
34 steady state with less variability. The modelled instantaneous lifetimes over days 49 to 63 (weeks 8-9;
35 shaded area in Fig. 7) vary between 2.8 and 19.0 days with a model median of 10.4 ± 2.5 days. The median

1 instantaneous lifetime for the same time period based on the measurements is 9.6 ± 0.7 days. In this period,
2 the median modelled lifetimes are closer to, but slightly longer than those based on measurement data, in
3 contrast to earlier phases. This could be due to more prominent modelled than real mixing into the
4 stratosphere where lifetimes are longer. This stratospheric mixing is not evident in the surface measurement
5 data.

6 The further steady increase in the instantaneous lifetimes in the later phases after about day 65 (Fig. 7) is
7 attributed to transport and mixing into regions where the lifetimes are longer, such as the upper troposphere
8 and the stratosphere. After some time, the troposphere is mainly cleaned by wet scavenging while aerosols
9 that have been transported into the stratosphere remain, as the removal there is inefficient, especially for AM
10 aerosols for which also gravitational settling is very slow. The total aerosol mass and the lifetimes are then
11 dominated by the stratospheric loading, giving a continuous increase in lifetime (Cassiani et al., 2013). The
12 large variations in the steady increase of instantaneous lifetime between models might be related to how the
13 models simulate transport into the upper troposphere and stratosphere. The longest lifetimes at later stages
14 are probably given by models that inject a fraction of the aerosols quickly into the stratosphere (probably
15 even by a single event) and have an efficient removal in the troposphere, which would give a large (and
16 increasing) fraction of the aerosols residing in the upper troposphere and stratosphere. Furthermore, models
17 with diffusive advection schemes may excessively “leak” aerosols into the stratosphere. Thus, the
18 instantaneous lifetimes at later stages are probably more indicative of the upper tropospheric/stratospheric
19 aerosol fraction and are less useful to constrain tropospheric removal. In addition, the well-mixed
20 assumption required for the measurement-derived lifetimes breaks down once a substantial fraction of the
21 material is in the stratosphere. This means that measurement-derived and model-derived instantaneous
22 lifetimes for the later phases are not entirely comparable, as they are not derived in a consistent way. It is
23 expected that the measurement-derived instantaneous lifetimes are systematically lower, since they are
24 based on surface measurements with the assumption of a constant scale height. Calculating the global
25 burdens based on the modelled station data and the box model reveals that for some models the box-model
26 estimates indeed underestimate the full global burdens (see Appendix C and Fig. C1).

27 In summary, we find that the modelled instantaneous lifetimes were initially short (about 1-2 days) and the
28 initial removal quicker than for later time periods. At later times (weeks 4-7) the instantaneous lifetimes
29 obtained by measurements were generally longer than obtained from the models, as also seen in Sect. 5.1
30 from station locations. After that, the modelled instantaneous lifetimes are influenced by mixing into the
31 stratosphere and not representative anymore of scavenging processes in the troposphere.

6 Discussion

6.1 Interpretation of the aerosol lifetime estimates

To interpret our estimates of aerosol lifetime, we first discuss an exemplified evolution of the aerosol burden after a unit pulse emission (Fig. 8). In our example, the decay of the burden is not perfectly exponential but consists of different characteristics timescales. There is a fast initial removal with a short time decay τ_1 which represents the time period when the aerosols are mostly residing in the planetary boundary layer (PBL) and are very susceptible to dry and wet deposition. The second period has slower removal with a time scale τ_2 , and represents the period when most of the aerosols are residing in the free troposphere. The last time period, with the slowest decay time scale τ_3 , is the period when most of the aerosols are removed from the troposphere and only the fraction that was transported into the stratosphere remains.

The exemplified curve would depend on where on the globe the emissions take place, during which season, and might differ from year to year. Thus, the time scales will vary greatly for different cases, and also for different models handling the meteorology for the given case differently. τ_1 would be very different for all cases, probably depending on a few precipitation events, while different cases and models would have a smaller spread for τ_2 and τ_3 which are affected by processes on a more global scale. Global mean lifetimes (e.g., Croft et al., 2014) would be mainly determined by the initial behaviour (τ_1) and it could be argued that knowing the initial lifetime is important for estimating the aerosol burden, the radiative forcing and climate sensitivity.

In this study we focus mainly on the intermediate timescale τ_2 because sufficient measurement data were only available from about two weeks after the start of the release, until about day 65 (Sect. 5.1). We do not have sufficient measurements to constrain τ_1 , but it is likely that some of the same processes contribute to determine both τ_1 and τ_2 . While τ_1 is probably mainly impacted by processes within the PBL, τ_2 is additionally influenced by how the aerosols are mixed out of the PBL, transported in the free troposphere and finally brought back into the PBL. That way it is possible that models that well capture τ_2 also perform well for τ_1 . In our case, another difference between τ_1 and τ_2 is that the former was mostly determined by a few individual precipitation events near Fukushima, while the latter is determined by removal occurring worldwide.

The evolution of the burden in Fig. 8 can be approximated by the sum of three exponential functions, i.e.

$$f(t) = f_1 \exp\left(-\frac{t}{\tau_1}\right) + f_2 \exp\left(-\frac{t}{\tau_2}\right) + f_3 \exp\left(-\frac{t}{\tau_3}\right) \quad (4)$$

where $f_1 + f_2 + f_3 = 1$.

A mean lifetime can be calculated as

$$\tau_m = f_1\tau_1 + f_2\tau_2 + f_3\tau_3 \quad (5)$$

which corresponds to the area under the curve $f(t)$.

Using an optimizing convolution approach we can find the coefficients in Eq. 4 which give the best agreement between the aerosol burdens obtained from the model simulations (Appendix C) and the expression in Eq. 4. Table 4 shows the characteristic timescales τ_1 , τ_2 and τ_3 obtained from the convolution approach, calculated for the different models from their aerosol (^{137}Cs) burdens, as well as the mean lifetime τ_m (Eq. 5). The initial time scale τ_1 is fastest and around 2 days, which is related to the low altitude emissions of hydrophilic aerosols. The intermediate time scale τ_2 is around 12 days, and the longest time scale τ_3 about 150-200 days. The estimated τ_3 is very uncertain for most models as it is very close to the a priori estimate of 200 days. The exceptions are the NorESM and GISS-ModelE models which had longer time series available. The model mean and median for τ_3 are therefore calculated based on these two models only. The mean lifetime τ_m is rather short, on the order of 2-3 days, and is strongly affected by τ_1 , which was also demonstrated by Croft et al. (2014). The estimate for τ_2 shows good agreement with the instantaneous lifetime τ_{inst} over weeks 8-9 from Fig. 7 and Table 3, and for most models the e-folding lifetime τ_e from Fig. 3 and Table 2 also fit well with τ_2 . This clearly demonstrates that in this study the focus is on the intermediate timescale τ_2 .

6.2 Causes of model-observation deviations and model differences

Our results show that there are significant deviations between aerosol lifetimes obtained from models and those obtained from observations. The modelled lifetimes have a large spread but are generally shorter than the observed lifetime. In addition, large biases in model to observed surface concentrations were found, with an overall under-prediction of both the aerosol (^{137}Cs) and passive tracer (^{133}Xe) concentrations. The model-observation deviations can be due to inaccuracies in the source emissions, errors in scavenging and convective transport, and incorrect diffusivity of the models. These issues are discussed more in the following.

Inaccuracies in the source emissions will affect the absolute model-simulated values and therefore the biases in the model to observed concentrations (Figs. 4-6). It cannot be ruled out that our ^{137}Cs emissions are too low, or there were errors in the injection heights. However, the ^{137}Cs source term used is rather on the high side compared to others (e.g., Chino et al., 2011). Also, the ^{133}Xe source term has been confirmed independently (Stohl et al., 2012b) and has rather low uncertainty. Overall, uncertainties in the assumed source term and its implementation are likely not the main reasons for the general underestimation of the aerosol (^{137}Cs) and passive tracer (^{133}Xe) concentrations. The lifetime estimates (Fig. 3 and Table 2) are not affected by the absolute values of the source term used. However, these lifetime estimates would be affected by possible late emissions of radionuclides long after the start of the release. Such late additional releases could be either direct late emissions from FD-NPP or indirect releases by resuspension of deposited

1 radionuclides. Kristiansen et al. (2012) discussed this uncertainty and found no evidence for such late
2 emissions, neither in the measurement data nor in the existing literature on the FD-NPP accident.

3 Most models have treated cesium solely as sulphate aerosols, while it is possible that some of the cesium
4 attached to other aerosol components with different deposition properties. Initially, many non-soluble
5 aerosols could have been present around the power plant, which might be removed less efficiently from the
6 atmosphere in the first days after emission before mixing internally with soluble aerosol components. The
7 assumption that cesium attached solely to sulphate could result in too strong scavenging during the first few
8 days after the release, and can therefore contribute to the overall underestimations of the aerosol (^{137}Cs)
9 concentrations (Fig. 5). The e-folding lifetimes (Table 2) should not be affected by errors in the modelled
10 scavenging efficiency in the initial phase (τ_1 in Fig. 8), as the e-folding lifetimes have been derived only for
11 later periods (after 15 days, i.e., τ_2 in Fig. 8) when the aerosols are likely internally mixed and aerosol
12 components undergo similar removal.

13 More importantly, the models' treatment of aerosol scavenging is essential for both the modelled lifetime
14 and absolute concentrations. The modelled representation and distribution of clouds, as well as rain patterns
15 and rain intensity, are important factors since they determine where and how much aerosol is removed.
16 Further, the horizontal resolution of the model and meteorological input data might have a large impact in
17 terms of clouds and precipitation (intensity and spatial extent). Higher horizontal resolution can in general
18 lead to more resolved large-scale and less sub-grid convective clouds (Hagemann et al., 2006). The
19 scavenging parameterizations, including cloud and rain definitions and occurrences, differ greatly between
20 the models (Table A1), and are likely the major cause of model differences and deviations between models
21 and observations. This issue is further discussed in Sect. 6.6.

22 Additionally, the coupling between aerosol scavenging and the convection scheme in the models may
23 represent a large source of uncertainty and thus contributes to both model-observation deviations and
24 differences between models. Different aerosol amounts may reach the dry upper troposphere depending on
25 how aerosols are scavenged in convective updrafts and whether updrafts are allowed in the convection
26 scheme to overshoot the level of neutral buoyancy. This has an immediate impact on lifetime via the
27 convective scavenging and also longer term effects, depending on how much aerosol can reach the upper
28 troposphere. Finally, the diffusivity of the models, i.e. either pure numerical diffusivity or apparent
29 diffusivity caused by less representative winds, may be an important cause of the deviations between the
30 models and observations, and the differences between models. If the models are too diffusive, they may
31 unphysically transport aerosols to higher altitudes where they are preserved. Once too much aerosol mass
32 reaches high altitudes, e-folding lifetimes would be very long. At the same time too excessive vertical
33 diffusion would mean that the aerosols are not confined sufficiently to the lowest model levels (Koch et al.,
34 2009) and thus the models will probably underestimate mass near the surface. These topics of coupling
35 convection with scavenging, and diffusivity should be investigated further.

1

2 **6.3 Modelled aerosol lifetime versus aerosol concentration bias**

3 Comparing the lifetime estimates in Table 2 and the aerosol concentration bias values in Fig. 5, it seems that
4 some models have a large bias to the measured aerosol concentrations, yet still have a realistic lifetime. E.g.,
5 OsloCTM3 has a relatively small bias (ratio 0.76, i.e. -24% relative bias) and a lifetime of 8.8 days, while
6 OsloCTM2 highly underestimates the aerosol concentrations (bias-ratio 0.02, i.e. -98% relative bias) and has
7 a lifetime estimate of 11.2 days, closer to the lifetime estimate from the observations (14.3 days). This is
8 probably because the concentrations are strongly influenced by the treatment of the quick removal in the
9 first few days when the plume was at low altitude and co-located with areas of strong precipitation, whereas
10 the lifetimes derived for later time periods are insensitive to this initial removal. Depending on how the
11 models simulate this initial episode (e.g., how the aerosol plume and precipitation areas align), different
12 amounts of aerosols can survive the first few days. This is clearly seen in Fig. 9, which shows how the total
13 atmospheric aerosol (^{137}Cs) burdens for the different models vary over the first three weeks after the initial
14 release. As an example, OsloCTM2 has stronger aerosol removal than OsloCTM3 during the first three
15 weeks. Further, even relatively small differences in lifetimes can lead to large concentration differences after
16 several multiples of the lifetime. For instance, assume tracers with 6 and 10 days e-folding lifetimes. After
17 60 days, total atmospheric burdens of these two tracers will differ by a factor 50 (reduced to 1/403 and
18 1/22026, respectively, of the initial burden). This might also explain why aerosol models differ so widely
19 from each other at later times (e.g., in remote regions like the Arctic), whereas they agree much more closely
20 in earlier time periods and closer to the source regions (e.g. Fig. 5).

21

22 Additionally, by comparing the instantaneous lifetimes in Table 3 with the aerosol concentration bias values
23 in Fig. 5, the models with positive biases (greater than one, i.e. overestimation of the aerosol concentrations)
24 tend to show longer instantaneous lifetime in the first few weeks (Fig. 10a). The models that are strongly
25 underestimating the aerosol concentrations have a shorter instantaneous lifetime in the first weeks. This
26 confirms that the initial quick removal is modelled differently by the various models, which affects the
27 absolute concentrations and bias calculations. Furthermore, there seems to be a positive correlation of
28 lifetimes for different time periods (Fig. 10b). Most models that have short instantaneous lifetimes in the
29 first three weeks also have short instantaneous lifetimes for later time periods.

30

31 **6.4 Differences in modelled transport and scavenging**

32 Our results show that there is a large spread in the model results. This is due to the different ways the models
33 handle transport and scavenging. We note that the range of models in our analysis is quite wide. Many are
34 developed for climate applications and may have been adapted for longer lifetime aspects, while others are
35 more focused on dispersion and transport on a shorter time scale. In addition, some models are related to

1 each other, which will affect the model ensemble. However, as some models are related by driving
2 meteorology, others are related by aerosol module, which makes it difficult to categorize this appropriately.

3 Sensitivity simulations with the NorESM model (not shown) indicate that between five ensemble members,
4 all simulating their own meteorological conditions, there were no large differences in lifetime. This suggests
5 that the lifetime estimates are independent of the meteorological situation, although the difference between
6 the different models might be greater than a perturbed ensemble of one model, and resolution effects might
7 also play a role. Croft et al. (2014) showed that the e-folding lifetimes do not depend very much on the exact
8 model setup (emission altitude, location and time). Therefore, the model's scavenging parameterizations are
9 likely to be the main cause of inter-model differences in e-folding times in this study, especially at times
10 periods around 15-65 days after the release start.

11
12 The vertical distribution of the modelled aerosols will likely differ substantially between the various model
13 simulations. At later time periods, the troposphere would be mainly cleaned by wet scavenging while
14 aerosols that have been transported into the stratosphere (or upper troposphere) remain, as the removal there
15 is inefficient. The total aerosol mass and the lifetimes are then dominated by the upper tropospheric and
16 stratospheric loading, giving an increase in lifetime (Cassiani et al., 2013). The different stratospheric
17 loadings might therefore be a cause of large model differences. For example, in the OsloCTM2 and
18 OsloCTM3 simulations, about 70-80% of the burden is stratospheric at the end of the simulation.
19 OsloCTM2 has a higher stratospheric loading than OsloCTM3, which might be related to its coarser
20 resolution and thus stronger diffusion, which partly explains why OsloCTM2 generally has a longer lifetime
21 (Table 2). By calculating tropospheric burdens and the associated lifetimes (burden relative to wet
22 deposition; not shown), this yields the lifetime with respect to scavenging without the effect of stratospheric
23 mixing. Then the lifetime for OsloCTM3 is longer than for OsloCTM2, highlighting the impact of the
24 different stratospheric aerosol loadings at later times.

25
26 The vertical distribution of the aerosols is explored further for four different models which span the range in
27 modelled lifetimes; FLEXPART with a short lifetime (~6 days); EMEP with the longest (~27 days); and
28 OsloCTM3 and NorESM with lifetimes closer to, but still lower than the measurements (8.8 and 10.5 days,
29 respectively). Figure 11 shows the total aerosol (^{137}Cs) mass as a function of latitude for these four models,
30 in four different height layers (surface, 0-5 km, 5-10 km and above 10 km) at three different time steps (14,
31 28 and 41 days after the first emissions). The aerosol concentrations in the surface layer (lowest model level)
32 peak around the latitude of the emission pulse for all models. FLEXPART and NorESM generally have
33 more aerosols at the surface than OsloCTM3 and EMEP and this is particularly evident at the northernmost
34 latitudes. The same trend can be seen in the lower troposphere (0-5 km) except OsloCTM3 is closer to or
35 above FLEXPART while NorESM has consistently more mass at these heights. At higher altitudes (5-10 km
36 and above 10 km) OsloCTM3 and NorESM have the most aerosol mass at highest altitudes (above 10 km).

1 This indicates that models with lifetimes closer to the measurements have more mass at higher altitudes. The
2 FLEXPART and EMEP models with lifetimes that deviate more from the observations show lower
3 fractions of the aerosol mass at higher altitudes.

4
5 The passive tracer also shows large differences between models (e.g. Fig. 4). Even models from the same
6 “family” (e.g. GISS, CAM and ECHAM) give quite different results for the passive tracer. In addition, the
7 four models based on ECHAM5 seem to simulate the passive tracer transport quite differently. This could be
8 due to differences in the driving meteorological fields or advection schemes used in the models. The tracer
9 transport is affected by four processes: 1) large-scale transport, 2) convective transport, 3) turbulent
10 transport, and 4) artificial numerical diffusion. All four processes are sensitive to horizontal and vertical
11 resolution, even if the models are all nudged towards the same reanalysis. Another possibility is that the
12 implementation of the point source was treated differently in the models, e.g. the flux was added at slightly
13 different times (before or after certain physical processes) in the model (see Fig. 9). To identify the exact
14 reasons why there are such large differences warrants a further study.

16 **6.5 Sensitivity of e-folding times to measurement sampling**

17 In this study we have used modelled surface concentrations at the times when observation data exist,
18 amounting to 433 data points over all 11 stations and measurement times (March to June 2011) considered.
19 Croft et al. (2014) did a similar lifetime estimate but derived from modelled surface concentrations of ^{137}Cs
20 from continuous time series at the 11 stations during March to June 2011 using about 19,000 hourly values.
21 They found a lifetime for GEOS-Chem of about 16.7 days, while in this study the lifetime estimate for
22 GEOS-Chem is longer (20.2 days). For five other models (GISS-modelE, FLEXPART, BCC SGCM CAM,
23 EMAC-1 and EMAC-2) we calculated the difference in the estimated lifetime using continuous (1-hourly or
24 3-hourly) time series at the stations, compared to using only the 433 data points at the times of the
25 measurements. For all five models, the lifetime is slightly shorter (by 0.2 to 0.9 days) when using the
26 continuous data than when using only data at the measurement times, but the difference is much smaller than
27 for GEOS-Chem (3.5 days). GEOS-Chem is sensitive to the initial scavenging and transport as apparent in
28 Fig. 3 by the anomalous values at Wake Island in the early time period. Insufficient scavenging at mid-high
29 latitudes may also play a role, as seen in the overestimation of aerosol concentrations in Fig. 5, and this
30 seems to contribute to the longer lifetime for the selection of points used in this study. Further discussion on
31 the scavenging parameterization in GEOS-Chem is given in Sect. 6.6.

32 Another issue with the measurement sampling is how to deal with measurement values below detection limit
33 (BDL). In our analysis we have discarded all data BDL, however, this might bias the measurements high. To
34 address this, we made a sensitivity test where all measurements values BLD were set to 1% of the detection
35 limit, and included in the analysis. This increased the number of station values from 433 to 495. The stations
36 with the most data BDL are Ulan Bator, Ashland and St. Johns, and the BDL values occur mostly between

1 days 40 to 70. During the days 15 to 65, the time period of the lifetime estimate in Fig. 3, there are 38 BDL
2 values mostly at Ulan Bator and Ashland. Using also BDL values in the analysis, the e-folding lifetime over
3 days 15-65 decrease by 0.7 days (from 14.3 to 13.6 days) compared to when discarding BDL values. This
4 illustrates that a small bias might be present when removing values BDL, but the difference is not significant
5 indicating that the measurement numbers are robust to BDL values. Besides, since the exact same stations
6 data points are used for the derivation of the e-folding lifetimes from the measurement data and the
7 modelled data, it is likely that the same bias is present in both the modelled and measurement data sets and
8 therefore the comparison of modelled and measured lifetimes remains valid.
9

10 **6.6 Sensitivity of e-folding times and aerosol bias to wet removal parameterizations**

11 A sensitivity test with the NAMEIII model was done (not shown) where the model's scavenging coefficients
12 were decreased by a factor 10. It is not suggested that the initial scavenging coefficients were a factor 10 too
13 high, but it was done to demonstrate the results of running the model with different scavenging coefficients.
14 Decreasing the scavenging coefficients by a factor of 10 increased the e-folding lifetime from 5.5 days to
15 13.1 days (not shown), illustrating the dependency of estimated lifetimes on scavenging treatment.

16 Further, recent revisions to GEOS-Chem that introduce an explicit dependence of wet removal efficiency on
17 (1) cloud liquid and ice water content, (2) cloud temperature and (3) cloud fraction from the assimilated
18 meteorological fields have yielded about 40% lower mean lifetimes in the Arctic spring and summer (Croft
19 et al. (in prep.); Wang et al., 2014). Two revised simulations based on these changes, GEOS-Chem_T258
20 and GEOS-Chem_allT, are included here (Fig. 12 and Table 5) for comparison to the default scavenging in
21 GEOS-Chem (GEOS-Chem_Orig, same simulation as labelled GEOS-Chem in all previous tables and
22 figures). Simulation GEOS-Chem_T258 updates the scavenging scheme relative to GEOS-Chem_Orig
23 through processes (1) - (3), but preserves the restriction for large-scale in-cloud scavenging of aerosols to
24 temperatures above 258K. Simulation GEOS-Chem_T258 produces a significantly lower aerosol
25 concentration bias (1.69 vs 5.53) relative to observations (Fig. 12). As well, the e-folding lifetimes for the
26 station data are shorter by up to 6 days (Table 5). These improvements imply that using an explicit
27 dependence of wet removal rates on cloud properties may be necessary to properly capture aerosol lifetimes.
28 Simulation GEOS-Chem_T258 yields the greatest change in the lifetimes for earlier periods (about 30% for
29 days 25-45, Table 5), indicating that these scavenging revisions influence removal efficiency in or near the
30 boundary layer more than in the free troposphere. The simulated station e-folding lifetimes for days 45-65
31 are insensitive to these scavenging revisions at temperatures warmer than 258K, suggesting that the day 46-
32 65 e-folding lifetimes characterize scavenging efficiency at colder temperatures in the free troposphere.
33 Implementing these large-scale scavenging revisions at all temperatures (simulation GEOS-Chem_allT)
34 yields the closest agreement with the observed day 45-65 e-folding lifetimes (13.2 days vs. 14.7 days),
35 although the aerosol concentration bias relative to observations become negative ([ratio 48, i.e. -0.52 relative](#)

[bias](#)). This illustrates the important control of scavenging efficiency in the free troposphere and at temperatures colder than 258K on these e-folding lifetimes.

6.7 Comparison to other recent studies

The present study suggests that models generally have a too short sulphate lifetime, while in a recent study Samset et al. (2014) find that models seem to have a too long black carbon (BC) lifetime, in line with other recent studies (Bauer et al., 2013; Wang et al., 2014). These and other studies (e.g., Wang et al., 2013b) using vertical profiles of BC from aircraft measurements have shown that the models tend to underestimate the concentrations close to ground, while overestimating at higher altitudes, particularly in the upper troposphere. The overall tendency for the atmospheric column is an overestimation and hence a conclusion that models require a shorter lifetime and more wet removal to re-produce the measurements. However, a uniform reduction of the modelled BC lifetime would lead to an even larger underestimation at the surface in the Arctic (Eckhardt et al., 2015). This points to considerable regional and vertical differences in lifetimes, which was clearly illustrated by Croft et al. (2014) using the GEOS-Chem model. They showed that modelled lifetimes were lowest and less than 5 days in the boundary layer below 2 km, and increased by several orders of magnitude with altitude as wet removal mechanisms became increasingly less efficient with altitude. Lastly, transport issues may cause the apparent misfit between surface and higher altitudes. In our study, we have shown that some models underestimate transport particularly to the northernmost stations.

Eckhardt et al. (2015) compared both surface- and aircraft measurements of sulphate and black carbon (BC) in the Arctic to model output from eleven different models. They found that the models generally underestimate the surface concentrations of BC and sulphate in winter/spring, whereas concentrations in summer were overestimated. For sulphate, they found very large differences in the model ensemble, with an apparent anti-correlation between modelled surface concentrations and total atmospheric columns. They also found a strong correlation between surface measured sulphate and BC concentrations, which indicated that the sources contributing to sulphate and BC are similar throughout the Arctic, and that the aerosols are internally mixed and undergo similar removal. Neither Eckhardt et al. (2015) nor Samset et al. (2014) found an obvious factor (model type or aerosol treatment) that could explain why some models performed better than others.

Our findings suggest that the models tend to underestimate aerosol lifetimes compared to radionuclide observations, in contrast to what is found for BC from some of the other studies mentioned above. [Of course, the differences may arise from the different properties of sulphate and BC. The removal time of BC depends strongly on its mixing state and emitted size distribution \(Reddington et al., 2013\). Specifically, in models the BC removal time scale is also dependent on the aging parameterizations, which are often very simple and might be a confounding factor. This could mean that our results are not representative for BC](#)

1 [and are certainly not representative for freshly emitted BC. However, the high correlation and similar](#)
2 [behaviour of sulphate and BC found by Eckhardt et al. \(2015\) suggests that their fate in the remote](#)
3 [atmosphere is similar.](#) The disagreement between models and observations is particularly evident for the
4 Arctic regions, and there seems to be a mismatch between the surface and at higher altitudes. Therefore, we
5 recommend that radionuclides, in particular ^{133}Xe and ^{137}Cs , be measured in the free troposphere in the days
6 and weeks following any detection coming from abnormal atmospheric releases. Such measurement will
7 allow us to understand if the models can reproduce the atmospheric burden and vertical profiles of the
8 aerosols, and better constrain modelled aerosol lifetimes.

10 7 Conclusions

11 In this study, we have compared measured and modelled accumulation-mode (AM) aerosol lifetimes, using
12 radioactive isotopes released during the Fukushima Dai-Ichi nuclear power plant accident of March 2011.
13 The radioactive isotope ^{137}Cs released in large quantities during the accident, attached to particles in the
14 ambient air, approximately [by according to](#) the particle surface area, which is generally dominated by the
15 accumulation mode (AM). Measurements suggested that sulphate aerosols were the main carrier for the
16 cesium, and cesium was therefore used as a tracer for the AM sulphate aerosol's fate in the atmosphere. In
17 contrast, the noble gas xenon (^{133}Xe), also released during the accident, behaved almost like a passive tracer
18 and served as a reference species for atmospheric transport. Global measurements of the two radioactive
19 isotopes taken over several months allowed the quantification of the lifetime of the carrier aerosols. The
20 lifetimes apply to aerosols that have undergone long-range transport (after about 2-3 weeks), i.e. the results
21 presented cannot directly constrain the lifetime of freshly emitted aerosols or secondary aerosols produced in
22 the boundary layer.

23 19 global models simulated the transport of the radioactive isotopes using identical emissions. We
24 investigated to what extent the models could reproduce the observations, especially with respect to the
25 observed loss of aerosol mass with time. Model results sampled at exactly the same location and times as
26 station measurements allowed a direct comparison between measured and modelled aerosol decay and
27 provided a strong constraint on modelled aerosol lifetime. Concentrations at measurement sites and global
28 atmospheric burdens were used to evaluate the modelled lifetime of the aerosols.

29 Our main findings are

- 30 • The e-folding lifetime τ_e estimated from station measurements taken about two to nine weeks after
31 the start of the emissions, is 14.3 days (95% confidence interval 13.1-15.7 days), and serve as an
32 estimate for the lifetime of AM sulphate aerosol. The equivalent modelled τ_e lifetimes have a large
33 spread, varying between 4.8 and 26.7 days with a model median of 9.4 ± 2.3 days. Modelled
34 instantaneous lifetimes show that the initial removal was quicker due to the emissions occurring at

1 low altitudes and co-location with strong precipitation. Both e-folding and instantaneous lifetime
2 estimates show that the models generally give a slightly shorter aerosol lifetime than observed. This
3 is in contrast to recent findings for black carbon, which showed too long modelled lifetimes
4 compared to aircraft measurements. More measurements of both radionuclides and different aerosol
5 components, particularly in the free troposphere, are needed to better constrain modelled lifetimes,
6 and understand these inconsistencies.

- 7 • Deviations between measured and modelled aerosol lifetimes are largest for the northernmost
8 stations and at later time periods. Comparisons of measured and modelled aerosol (^{137}Cs) and passive
9 tracer (^{133}Xe) concentrations at each measurement station show a general underestimation at high
10 latitudes, suggesting that both scavenging and transport are causes for disagreements with
11 observations. The underestimations ~~are~~ is largest for the aerosols (^{137}Cs), suggesting that scavenging
12 and related cloud processes are the major reasons for the deviations ~~s to from the~~ observations.
- 13 • Some models have a large bias to the measured aerosol concentrations, while at the same time
14 showing a realistic lifetime. This is likely due to the treatment of the initial quick removal that affects
15 the aerosol concentrations but not the lifetime estimate, which is derived only for later periods (after
16 two weeks). Different approaches might be needed for tackling over- or under-scavenging close to
17 the source emission in the early phase, and global-scale scavenging at later time periods. Revisions
18 to one model that introduced an explicit dependence of wet removal efficiency on cloud liquid and
19 ice water content, cloud temperature and cloud fraction from the assimilated meteorological fields,
20 yielded significantly improved results.
- 21 • How representative or diffusive the transport schemes of the models are, and to what extent they
22 produce too fast vertical transport, should be investigated further. Excessive diffusion in the models
23 would mean that too much aerosol mass would be present at high altitudes, thereby increasing e-
24 folding lifetimes independently of scavenging, while at the same time the models will likely
25 underestimate aerosol concentrations near the surface.

1 **Appendix A: Aerosol modules**

2 Table A1 gives an overview of each model's treatment of the aerosols, i.e. the aerosol module.

4 **Appendix B: Confidence intervals and R^2 statistics for lifetime estimates**

5 Table B1 gives the 95% confidence interval (C.I.) for the e-folding lifetime τ_e (Eq.1) from Table 2. Note that
6 τ_e is not the centre of the C.I. as explained by Kristiansen et al. (2012). The table also gives the coefficients
7 of determination R^2 which measure how close the data are to the fitted exponential decay models, with 1.0
8 indicating a perfect fit, and values that are not statistically significant at the 99.9% level are marked with an
9 asterisk.

11 **Appendix C: Global aerosol burden**

12 The aerosol lifetime can also be assessed through the decay of the global atmospheric aerosol (^{137}Cs)
13 burden. Figure C1 shows different estimates of measured and modelled atmospheric burdens of both the
14 aerosol (^{137}Cs) and the passive tracer (^{133}Xe). First, global burdens are estimated with a 1D-box model using
15 the station measurements (Kristiansen et al., 2012). The box model assumes that the station concentrations at
16 the ground are representative for the depth of the tropospheric column and for the latitude band a certain
17 station is located in. This requires an assumption of a well-mixed state, which occurs after about 20 days
18 (Kristiansen et al., 2012). The same box-model calculations were performed on the modelled station data
19 (dark green and blue lines in Fig. C1). Second, modelled global burdens were also calculated from the full
20 3D model output (light green and turquoise lines in Fig. C1).

21 Comparing the burdens calculated by applying the box model to the model simulated station data (dark
22 green and blue lines in Fig. C1) with the modelled global burdens based on the full 3D model output (bright
23 green and turquoise lines) serves as an evaluation of the box model assumption. For some models the global
24 burdens from the surface sites extrapolated with the box model compare well with the burdens from the full
25 model output directly, while for almost half of the models (GISS-ModelE, ULAQ-CCM, CAM5, EMAC-1,
26 ECHAM-HAM2, EMEP, OsloCTM2, NAME) the box-model estimates do not reconstruct the full global
27 burdens very well and a general underestimation from the box-model estimates are found, which is expected
28 since they are based on surface measurements. When estimating the lifetime from the modelled global
29 burdens, we choose to use the global burdens based on the full model output rather than those based on the
30 modelled station data and the box model, while for the lifetime estimate from the measurements we must
31 rely on the box model and measured station data. This makes the comparison of lifetimes derived from the
32 global burden data not entirely consistent since the measured and modelled burdens are not calculated in the
33 exact same way.

1 The modelled passive tracer (^{133}Xe) burdens (turquoise lines in Fig. C1) increase in the first few days due to
2 xenon emissions, which continue until day 5. Over the next months, the passive tracer burdens stay
3 approximately constant since it is not lost by any physical removal such as wet scavenging (and radioactive
4 decay is corrected for). The passive tracer global burdens based on the station data and box model (dark blue
5 lines) are only shown from day 20 onwards due to the required well-mixed assumption. Some slight
6 decrease seen in the measurements is related to leakage into the stratosphere or outside the domain (i.e., the
7 Southern Hemisphere) considered for the box model estimates. The modelled global aerosol (^{137}Cs) burdens
8 (bright green lines) also increase initially due to continuous cesium emissions which peak on day 3. Until
9 about day 40, the aerosol burdens vary as they are affected by the emissions. After about 10 days, the cesium
10 emissions drop significantly, but emissions continue between day 10 and 40 at about two orders of
11 magnitude lower than the largest emissions. Hence, occasionally the aerosol burdens are increasing after a
12 decrease up until day 40. After this day, the cesium burdens decrease as the aerosols are removed from the
13 atmosphere or are lost by mixing into the stratosphere. The ratio of the aerosol (^{137}Cs) to the passive tracer
14 (^{133}Xe) burdens (black lines) decreases due to loss of aerosols, mostly dominated by wet deposition.

15 The e-folding lifetime (Eq. 1) is calculated from the ratio of the aerosol (^{137}Cs) to the passive tracer (^{133}Xe)
16 burdens, by fitting an exponential decay model to the ratios between day 45 and day 65 (grey lines). Before
17 day 45, the global aerosol burdens vary due to continuous emissions and reach a quasi-steady state after
18 about 45-50 days when the burden values are becoming less variable. After day 65, the measurement
19 uncertainty becomes more substantial as the measured concentrations approach the instruments' detection
20 limit. The τ_e lifetime based on the global burdens from the station measurements and the box model is 12.9
21 days, while the lifetime based on the modelled global burdens (from the full 3D model output) vary between
22 2.6 and 16.3 days with a model mean (\pm standard deviation) of 10.0 ± 4.1 days, and a model median (\pm MAD,
23 Eq. 3) of 9.4 ± 2.4 days.

24 The lifetime derived from the box-model based burdens is more uncertain than the lifetime estimate from the
25 station data in Sect. 5.1 due to the required assumption of a well-mixed state of the atmosphere. The
26 assumption is violated due to slow mixing into the stratosphere. Once a large fraction of the material is in
27 the stratosphere the well-mixed assumption breaks down. This effect becomes more prominent at later times
28 as the fraction of aerosols (^{137}Cs) in the stratosphere increases while most of the tropospheric aerosols
29 (^{137}Cs) have been removed by scavenging. Loss to the stratosphere cannot be distinguished from
30 tropospheric removal. Errors due to variability caused by the relatively poor representivity of the
31 measurement network may also exist in the box-model estimates. The modelled global burdens calculated
32 from the full 3D model outputs should not have this problem. That means that measurement-derived and
33 model-derived lifetimes for the later phases are not entirely comparable, as they are not derived in a
34 consistent way.

1 In summary, the lifetime estimates based on global atmospheric burdens show that the modelled lifetimes
2 are somewhat shorter than those based on the measurements. This is the same trend as seen for the station
3 data in Sect. 5.1. However, the lifetime estimates based on the box-model calculations are more uncertain
4 due to the required well-mixed assumption.

1 **Author contribution**

2 N. I. K. and A. S. designed the experiment, performed the FLEXPART simulations and prepared the
3 manuscript. The NorESM simulations and the optimizing convolution approach calculations were done by
4 D. J. L. O. The GEOS-Chem simulations were conducted by B. C. with input from J. R. P. and R. V. M.
5 The OsloCTM2 and OsloCTM3 simulations were done by O. A. S., while the EMEP simulations were
6 carried out by H. K. The EMAC-1 simulations were done by T. C. and the EMAC-2 simulations by D. K.
7 with help from H. T. The NAMEIII simulations were performed by S. J. L., and the GISS-ModelE2-
8 TOMAS simulations by Y.H. L. with input from D. S. The ECHAM5-HAM2 calculations were done by K.
9 Z., and K. T. completed the GISS-ModelE simulations with input from S. E. B. The ECHAM5-SALSA
10 simulations were conducted by T. B. with guidance from H. K, and the LMDZORINCA simulations were
11 done by N. E. with input from Y. B. The CAM5 and CAM5_PNNL simulations were carried out by H. W.
12 together with P.-L. M., R. C. E. and P. J. R., and the CAM5_NDG simulations were done by K. Z., H. W.,
13 and X. L. The ULAQ-CCM simulations were completed by G. P. and G. D G., and the
14 BCC_AGCM_2.0.1_CAM simulations were conducted by S. Y. Z. with guidance from H. Z. Additional
15 input to the interpretation of the analysis was provided by M. S. and Y. B. The analysis of model results and
16 preparation of all figures and tables were done by N. I. K. All authors provided input to the manuscript.

18 **Acknowledgements**

19 We would like to thank all the scientists who produced the CTBTO measurement data and made them
20 available to us. The research leading to these results has received partial funding from the Norwegian
21 Research Council under the NORKLIMA and KLIMAFORSK program (project “AeroCom-P3”). H. Zhang
22 and S. Y. Zhao are supported by the National Basic Research Program of China (Grant No.:
23 2011CB403405). H. Wang, R.C. Easter, P.-L. Ma, P.J. Rasch acknowledge support from the U.S.
24 Department of Energy (DOE), Office of Science, Biological and Environmental Research as part of the
25 Earth System Modeling Program. T. Bergman and H. Kokkola were supported by the Academy of Finland
26 Centre of Excellence (project no. 272041). The ECHAM-HAMMOZ model is developed by a consortium
27 composed of ETH Zurich, Max Planck Institut für Meteorologie, Forschungszentrum Jülich, University of
28 Oxford, the Finnish Meteorological Institute and the Leibniz Institute for Tropospheric Research, and
29 managed by the Center for Climate Systems Modeling (C2SM) at ETH Zurich. The GISS model
30 group acknowledges resources supporting this work, provided by the NASA High-End Computing (HEC)
31 Program through the NASA Center for Climate Simulation (NCCS) at Goddard Space Flight Center.

1 **References**

2 Adams, P. J., and Seinfeld, J. H.: Predicting global aerosol size distributions in general circulation models, J.
3 Geophys. Res., 107, doi:10.1029/2001JD001010, 2002.

4 [Andreae, M. O.: Atmospheric aerosols versus greenhouse gases in the twenty-first century, Phil. Trans. R.](#)
5 [Soc. A \(2007\) 365, 1915–1923 doi:10.1098/rsta.2007.2051, 2007.](#)

6 Bauer, S. E., Bausch, A., Nazarenko, L., Tsigaridis, K., Xu, B. Q., Edwards, R., Bisiaux, M., and
7 McConnell, J.: Historical and future black carbon deposition on the three ice caps: ice core measurements
8 and model simulations from 1850 to 2100, J. Geophys. Res., 118, 7948–7961, doi:10.1002/Jgrd.50612,
9 2013.

10 Berglen, T. F.; T. K. Berntsen, I. S. A. Isaksen, and J. K. Sundet: A global model of the coupled
11 sulfur/oxidant chemistry in the troposphere: The sulfur cycle. J. Geophys. Res., 109(D19310),
12 doi:10.1029/2003JD003948, 2004.

13 Bergman, T., Kerminen, V.-M., Korhonen, H., Lehtinen, K. J., Makkonen, R., Arola, A., Mielonen, T.,
14 Romakkaniemi, S., Kulmala, M., and Kokkola, H.: Evaluation of the sectional aerosol microphysics module
15 SALSA implementation in ECHAM5-HAM aerosol-climate model, Geosci. Model Dev., 5, 845-868,
16 doi:10.5194/gmd-5-845-2012, 2012.

17 Bentsen, M., Bethke, I., Debernard, J. B., Iversen, T., Kirkevåg, A., Seland, Ø., Drange, H., Roelandt, C.,
18 Seierstad, I. A., Hoose, C., and Kristjánsson, J. E.: The Norwegian Earth System Model, NorESM1-M Part
19 1: Description and basic evaluation of the physical climate, Geosci. Model Dev., 6, 687–720,
20 doi:10.5194/gmd-6-687-2013, 2013.

21 Bey, I., Jacob, D. J., Logan, J. A., and Yantosca, R. M.: Asian chemical outflow to the Pacific in spring:
22 Origins, pathways and budgets, J. Geophys. Res., 106, 23097–23113, doi: 10.1029/2001JD000806, 2001.

23 Bourgeois, Q. and Bey, I.: Pollution transport efficiency toward the Arctic: Sensitivity to aerosol scavenging
24 and source regions, J. Geophys. Res., 116, D08213, doi:10.1029/2010JD015096, 2011.

25 Browse, J., K. S. Carslaw, S. Arnold, K. J. Pringle and O. Boucher, The scavenging processes controlling
26 the seasonal cycle in Arctic sulfate and black carbon aerosol, Atmos. Chem. Phys., 12, 6775 – 6798, doi:
27 10.5194/acp-12-6775-2012, 2012.

28 Cambray, R. S., Cawse, P. A., Garland, J. A., Gibson, J.A. B., John- son, P., Lewis, G. N. J., Newton, D.,
29 Salmon, L., and Wade, B. O.: Observations on radioactivity from the Chernobyl accident, Nuclear Energy
30 26, 77–101, 1987.

- 1 Cassiani, M., Stohl, A., and Eckhardt, S.: The dispersion characteristics of air pollution from the world's
2 megacities, *Atmos. Chem. Phys.*, 13, doi:10.5194/acp-13-9975-2013, 9975–9996, 2013.
- 3 Chin, M., Jacob, D. J., Gardner, G. M., Foreman-Fowler, M. S., Spiro, P. A., and Savoie, D. L.: A global
4 three-dimensional model of tropospheric sulfate, *J. Geophys. Res.*, 101, 18667–18690, doi:
5 10.1029/96JD01221, 1996.
- 6 Chino, M., Nakayama, H., Nagai, H., Terada, H., Katata, G., and Yamazawa, H.: Preliminary estimation of
7 release amounts of ¹³¹I and ¹³⁷Cs accidentally discharged from the Fukushima Daiichi nuclear power plant
8 into the atmosphere, *J. Nuc. Sci. Tech.*, 48, 1129–1134, , doi: 10.1080/18811248.2011.9711799, 2011.
- 9 Christoudias, T. and Lelieveld, J.: Modelling the global atmospheric transport and deposition of
10 radionuclides from the Fukushima Dai-ichi nuclear accident, *Atmos. Chem. Phys.*, 13, 1425-1438,
11 doi:10.5194/acp-13-1425-2013, 2013.
- 12 Chung, S. H. and Seinfeld, J. H.: Global distribution and climate forcing of carbonaceous aerosols, *J.*
13 *Geophys. Res.*, 107, 4407, doi:10.1029/2001JD001397, 2002.
- 14 Croft, B., Martin, R. V., Leaitch, W. R., Breider, T., D'Andrea, S. D., and Pierce, J. R.: Processes controlling
15 the seasonal cycle of arctic aerosol number and size distributions, in prep. , 2015.
- 16 Croft, B., Pierce, J. R., and Martin, R. V.: Interpreting aerosol lifetimes using the GEOS-Chem model and
17 constraints from radionuclide measurements, *Atmos. Chem. Phys.*, 14, 4313–4325, doi:10.5194/acp-14-
18 4313-2014, 2014.
- 19 Eckhardt, S., Quennehen, B., Olivié, D. J. L., Berntsen, T. K., Cherian, R., Christensen, J. H., Collins, W.,
20 Crepinsek, S., Daskalakis, N., Flanner, M., Herber, A., Heyes, C., Hodnebrog, Ø., Huang, L.,
21 Kanakidou, M., Klimont, Z., Langner, J., Law, K. S., Massling, A., Myriokefalitakis, S., Nielsen, I. E.,
22 Nøjgaard, J. K., Quaas, J., Quinn, P. K., Raut, J.-C., Rumbold, S. T., Schulz, M., Skeie, R. B., Skov, H.,
23 Lund, M. T., Uttal, T., von Salzen, K., Mahmood, R., and Stohl, A.: Current model capabilities for
24 simulating black carbon and sulfate concentrations in the Arctic atmosphere: a multi-model evaluation using
25 a comprehensive measurement data set, *Atmos. Chem. Phys. Discuss.*, 15, 10425-10477, doi:10.5194/acpd-
26 15-10425-2015, 2015.
- 27 Evangeliou, N., Balkanski, Y., Cozic, A., and Møller A. P.: Global Transport and Deposition of ¹³⁷Cs
28 Following the Fukushima Nuclear Power Plant Accident in Japan: Emphasis on Europe and Asia Using
29 High-Resolution Model Versions and Radiological Impact Assessment of the Human Population and the
30 Environment Using Interactive Tools, *Environ. Sci. Technol.*, 47, 5803-5812, doi: 10.1021/es400372u,
31 2013.

- 1 Feichter, J., Kjellstrom, E., Rodhe, H., Dentener, F., Lelieveld, J., and Roelofs, G.-J.: Simulation of the
2 tropospheric sulphur cycle in a global climate model, *Atmos. Environ.*, 30, 1693–1707, 1996.
- 3 Friedlander, S. K.: *Smoke, dust and haze: Fundamentals of aerosol behavior*, New York, Wiley-Interscience,
4 333 pp., doi: 10.1016/1352-2310(95)00394-0, 1977.
- 5 Giorgi, F. and Chameides, W. I.: Rainout lifetimes of highly soluble aerosols and gases as inferred from
6 simulations with a General Circulation Model, *J. Geophys. Res.*, 91, 14367–14376, doi:
7 10.1029/JD091iD13p14367, 1986.
- 8 Gong, S. L., Barrie, L. A., Blanchet, J.-P., von Salzen, K., Lohmann, U., Lensins, G., Spacek, L., Zhang, L.,
9 M., Girard, E., Lin, H., Leaitch, R., Leighton, H., Chylek, P., and Huang, P.: Canadian Aerosol Module: A
10 size-segregated simulation of atmospheric aerosol processes for climate and air quality models 1. Module
11 development, *J. Geophys. Res.*, 108, D1, 4007, 10.1029/2001JD002002, 2003.
- 12 Hagemann, S., Arpe, K. and Roeckner E.: Evaluation of the Hydrological Cycle in the ECHAM5 Model. *J.*
13 *Climate*, 19, 3810–3827. doi: <http://dx.doi.org/10.1175/JCLI3831.1>, 2006.
- 14 Iversen, T., Bentsen, M., Bethke, I., Debernard, J. B., Kirkevåg, A., Seland, Ø., Drange, H., Kristjánsson, J.
15 E., Medhaug, I., Sand, M., and Seierstad, I. A.: The Norwegian Earth System Model, NorESM1-M Part 2:
16 Climate response and scenario projections, *Geosci. Model Dev.*, 6, 389–415, doi:10.5194/gmd-6-389-2013,
17 2013.
- 18 Kaneyasu, N., Ohashi, H., Suzuki, F., Okuda, T., and Ikemori, F.: Sulfate aerosol as a potential transport
19 medium of radiocesium from the Fukushima nuclear accident, *Environ. Sci. Technol.*, 46, 5720–5726
20 doi:10.1021/es204667h, 2012.
- 21 Kerkweg, A., Buchholz, J., Ganzeveld, L., Pozzer, A., Tost, H., and Jöckel, P.: Technical Note: An
22 implementation of the dry removal processes DRY DEPosition and SEDImentation in the Modular Earth
23 Submodel System (MESSy), *Atmos. Chem. Phys.*, 6, 4617-4632, doi:10.5194/acp-6-4617-2006, 2006.
- 24 Kirkevåg, A., Iversen, T., Seland, Ø., Hoose, C., Kristjánsson, J. E., Struthers, H., Ekman, A. M. L., Ghan,
25 S., Griesfeller, J., Nilsson, E. D., and Schulz, M.: Aerosol climate interactions in the Norwegian Earth
26 System Model NorESM1-M, *Geosci. Model Dev.*, 6, 207–244, doi:10.5194/gmd-6-207-2013, URL
27 <http://www.geosci-model-dev.net/6/207/2013/>, 2013.
- 28 Koch, D. and Hansen, J.: Distant origins of Arctic black carbon, A Goddard Institute for Space Studies
29 ModelE experiment, *J. Geophys. Res.*, 110, D04204, doi:10.1029/2004jd005296, 2005.
- 30 Koch, D., Schmidt, G. A., and Field, C. V.: Sulfur, sea salt, and radionuclide aerosols in GISS ModelE, *J.*
31 *Geophys. Res.*, 111, D06206, doi:10.1029/2004jd005550, 2006.

- 1 Koch, D., Schulz, M., Kinne, S., McNaughton, C., Spackman, J. R., Balkanski, Y., Bauer, S., Berntsen, T.,
2 Bond, T. C., Boucher, O., Chin, M., Clarke, A., De Luca, N., Dentener, F., Diehl, T., Dubovik, O.,
3 Easter, R., Fahey, D. W., Feichter, J., Fillmore, D., Freitag, S., Ghan, S., Ginoux, P., Gong, S., Horowitz, L.,
4 Iversen, T., Kirkevåg, A., Klimont, Z., Kondo, Y., Krol, M., Liu, X., Miller, R., Montanaro, V., Moteki, N.,
5 Myhre, G., Penner, J. E., Perlwitz, J., Pitari, G., Reddy, S., Sahu, L., Sakamoto, H., Schuster, G.,
6 Schwarz, J. P., Seland, Ø., Stier, P., Takegawa, N., Takemura, T., Textor, C., van Aardenne, J. A., and
7 Zhao, Y.: Evaluation of black carbon estimations in global aerosol models, *Atmos. Chem. Phys.*, 9, 9001-
8 9026, doi:10.5194/acp-9-9001-2009, 2009.
- 9 Kristiansen, N. I., A. Stohl, and G. Wotawa, Atmospheric removal times of the aerosol-bound
10 radionuclides ^{137}Cs and ^{131}I measured after the Fukushima Dai-ichi nuclear accident – a constraint for air
11 quality and climate models, *Atmos. Chem. Phys.*, 12, 10759-10769, doi:10.5194/acp-12-10759-2012,
12 2012.
- 13 Kunkel, D. Global modeling of pollutant transport and deposition from anthropogenic emission hot spots on
14 global scale, PhD Dissertation, Johannes Gutenberg-Universität in Mainz, 2012.
- 15 Kunkel, D., Tost, H., and Lawrence, M. G.: Aerosol pollution potential from major population centers,
16 *Atmos. Chem. Phys.*, 13, 4203-4222, doi:10.5194/acp-13-4203-2013, 2013.
- 17 Laakso, A. , Kokkola, H. , Partanen, A.-I. , Niemeier, U. , Timmreck, C. , Lehtinen, K. , Hakkarainen, H.
18 and Korhonen, H.: Radiative and climate impacts of a large volcanic eruption during stratospheric sulfur
19 geoengineering, submitted to ACPD, 2015.
- 20 Leadbetter, S., Hort, M., Jones, A., Webster, H., and Draxler R.: Sensitivity of the deposition of Caesium-
21 ^{137}Cs from Fukushima Dai-ichi nuclear power plant on the wet deposition parameterisation in NAME. *J. Env.*
22 *Rad.*, 139, 200-211, doi: 10.1016/j.jenvrad.2014.03.018., 2015.
- 23 Lee, Y. H., Adams, P. J., and Shindell, D. T.: Evaluation of the global aerosol microphysical ModelE2-
24 TOMAS model against satellite and ground-based observations, *Geosci. Model Dev.*, 8, 631-667,
25 doi:10.5194/gmd-8-631-2015, 2015.
- 26 Liu, H., Jacob, D. J., Bey, I. and Yantosca, R. M.: Constraints from ^{210}Pb and ^7Be on wet deposition and
27 transport in a global three-dimensional chemical tracer model driven by assimilated meteorological fields, *J.*
28 *Geophys. Res.*, 106, 12109–12128, 2001.
- 29 Liu, X., Penner, J. E., and Herzog, M.: Global modeling of aerosol dynamics: Model description, evaluation,
30 and interactions between sulfate and nonsulfate aerosols, *J. Geophys. Res.*, 110, D18206,
31 doi:10.1029/2004JD005674, 2005.

- 1 Liu, X., Easter, R. C., Ghan, S. J., Zaveri, R., Rasch, P., Shi, X., Lamarque, J.-F., Gettelman, A.,
2 Morrison, H., Vitt, F., Conley, A., Park, S., Neale, R., Hannay, C., Ekman, A. M. L., Hess, P.,
3 Mahowald, N., Collins, W., Iacono, M. J., Bretherton, C. S., Flanner, M. G., and Mitchell, D.: Toward a
4 minimal representation of aerosols in climate models: description and evaluation in the Community
5 Atmosphere Model CAM5, *Geosci. Model Dev.*, 5, 709–739, doi:10.5194/gmd-5-709-2012, 2012.
- 6 Ma, P.-L., P. J. Rasch, H. Wang, K. Zhang, R. C. Easter, S. Tilmes, J. D. Fast, X. Liu, J.-H. Yoon, and J.-F.
7 Lamarque: The role of circulation features on black carbon transport into the Arctic in the Community
8 Atmosphere Model version 5 (CAM5), *J. Geophys. Res. Atmos.*, 118, 4657–4669, doi:10.1002/jgrd.50411,
9 2013.
- 10 Masson, O., Ringer, W., Malá, H., Rulik, P., Dlugosz-Lisiecka, M., Eleftheriadis, K., Meisenberg, O., De
11 Vismes-Ott, A., and Gensdarmes, F.: Size Distributions of Airborne Radionuclides from the Fukushima
12 Nuclear Accident at Several Places in Europe, *Environ. Sci. Technol.*, 47 (19), pp 10995–11003,
13 doi: 10.1021/es401973c, 2013.
- 14 Medici, F.: The IMS radionuclide network of the CTBT, *Radiat. Phys. Chem.*, 61, 689–690, doi:
15 10.1016/S0969-806X(01)00375-9, 2001.
- 16 Miyamoto, Y., Yasuda, K., Magara, M.: Size distribution of radioactive particles collected at Tokai, Japan 6
17 days after the nuclear accident, *Environ. Sci. Technol.*, 132, pp 1–7,
18 <http://dx.doi.org/10.1016/j.jenvrad.2014.01.010>, 2014.
- 19 Moore, H. E., Poet, S. E., and Martell, E. A.: ²²²Rn, ²¹⁰Pb, ²¹⁰Bi, and ²¹⁰Po profiles and aerosol
20 residence times versus altitude, *J. Geophys. Res.*, 78(30), 7065–7075, doi: 10.1029/JC078i030p07065, 1973.
- 21 Neu, J. L. and Prather, M. J.: Toward a more physical representation of precipitation scavenging in global
22 chemistry models: cloud overlap and ice physics and their impact on tropospheric ozone, *Atmos. Chem.*
23 *Phys.*, 12, 3289–3310, doi:10.5194/acp-12-3289-2012, 2012.
- 24 Papastefanou, C.: Residence time of tropospheric aerosols in association with radioactive nuclides, *Applied*
25 *Radiation and Isotopes*, 64, 93–100, doi:10.1016/j.apradiso.2005.07.006, 2006.
- 26 [Papastefanou, C.: Radioactive aerosols, Radioactivity in the environment, Volume 12, Series Editor: M. S.](#)
27 [Baxter, Elsevier, ISBN: 978-0-08-044075-0, 2008.](#)
- 28 Paris, J.-D., Stohl, A., Nédélec, P., Arshinov, M. Yu., Panchenko, M. V., Shmargunov, V. P., Law, K. S.,
29 Belan, B. D., and Ciais, P.: Wildfire smoke in the Siberian Arctic in summer: source characterization and
30 plume evolution from airborne measurements, *Atmos. Chem. Phys.*, 9, 9315–9327, doi:10.5194/acp-9-
31 9315-2009, 2009.

1 Pitari, G., V. Aquila, B. Kravitz, A. Robock, S. Watanabe, I. Cionni, N. De Luca, G. Di Genova, E. Mancini,
2 and S. Tilmes: Stratospheric Ozone Response to Sulfate Geoengineering: Results from the Geoengineering
3 Model Intercomparison Project (GeoMIP), *J. Geophys. Res.*, 119, 2629-2653, doi:10.1002/2013JD020566,
4 2014.

5 Pringle, K. J., Tost, H., Message, S., Steil, B., Giannadaki, D., Nenes, A., Fountoukis, C., Stier, P.,
6 Vignati, E., and Lelieveld, J.: Description and evaluation of GMXe: a new aerosol submodel for global
7 simulations (v1), *Geosci. Model Dev.*, 3, 391-412, doi:10.5194/gmd-3-391-2010, 2010.

8 Pöschl, U.: Atmospheric Aerosols: Composition, Transformation, Climate and Health Effects. *Angew.*
9 *Chem. Int. Ed.*, 44: 7520–7540. doi: 10.1002/anie.200501122, 2005.

10 Ramanathan, V., P. J. Crutzen, J. T. Kiehl, D. Rosenfeld: Aerosols, Climate, and the Hydrological Cycle,
11 *Science*, Vol. 294 no. 5549 pp. 2119-2124, doi: 10.1126/science.1064034, 2001.

12 [Reddington, C. L., McMeeking, G., Mann, G. W., Coe, H., Frontoso, M. G., Liu, D., Flynn, M., Spracklen,](#)
13 [D. V., and Carslaw, K. S.: The mass and number size distributions of black carbon aerosol over Europe,](#)
14 [Atmos. Chem. Phys., 13, 4917-4939, doi:10.5194/acp-13-4917-2013, 2013.](#)

15 Saey, P. R. J., and de Geer, L.-E.: Notes on radioxenon measurements for CTBT verification purposes,
16 *Appl. Radiat. Isot.*, 63, 765–773, doi: 10.1016/j.apradiso.2005.05.035, 2005.

17 Samset, B. H., Myhre, G., Herber, A., Kondo, Y., Li, S.-M., Moteki, N., Koike, M., Oshima, N.,
18 Schwarz, J. P., Balkanski, Y., Bauer, S. E., Bellouin, N., Berntsen, T. K., Bian, H., Chin, M., Diehl, T.,
19 Easter, R. C., Ghan, S. J., Iversen, T., Kirkevåg, A., Lamarque, J.-F., Lin, G., Liu, X., Penner, J. E.,
20 Schulz, M., Seland, Ø., Skeie, R. B., Stier, P., Takemura, T., Tsigaridis, K., and Zhang, K.: Modeled black
21 carbon radiative forcing and atmospheric lifetime in AeroCom Phase II constrained by aircraft observations,
22 *Atmos. Chem. Phys.*, 14, 12465-12477, doi:10.5194/acp-14-12465-2014, 2014.

23 Schmale, J., Schneider, J., Ancellet, G., Quennehen, B., Stohl, A., Sodemann, H., Burkhardt, J. F.,
24 Hamburger, T., Arnold, S. R., Schwarzenboeck, A., Borrmann, S., and Law, K. S.: Source identification and
25 airborne chemical characterisation of aerosol pollution from long-range transport over Greenland during
26 POLAR- CAT summer campaign 2008, *Atmos. Chem. Phys.*, 11, 10097– 10123, doi:10.5194/acp-11-
27 10097-2011, 2011.

28 Schmidt, G. A., et al., Configuration and assessment of the Giss ModelE2 contributions to the CMIP5
29 archive, *J. Adv. Model. Earth Syst.*, 6, 141–184, doi:10.1002/2013MS000265, 2014.

30 Schulze, J., Auer, M., and Werzi, R.: Low level radioactivity measurement in support of the CTBT, *Appl.*
31 *Radiat. Isot.*, 53, 23–30, 10.1016/j.apradiso.2005.05.035, 2000.

- 1 Seinfeld, J. H. and Pandis, S. N.: Atmospheric Chemistry and Physics: From Air Pollution to Climate
2 Change. New York, John Wiley and Sons, 1998.
- 3 Seland, Ø., Iversen, T., Kirkevåg, A., and Storelvmo, T.: Aerosol-climate interactions in the CAM-Oslo
4 atmospheric GCM and investigation of associated basic shortcomings, *Tellus*, 60A, 459–951, doi:
5 10.1111/j.1600-0870.2008.00318.x, 2008.
- 6 Shindell, D. T., Chin, M., Dentener, F., Doherty, R. M., Faluvegi, G., Fiore, A. M., Hess, P., Koch, D. M.,
7 MacKenzie, I. A., Sanderson, M. G., Schultz, M. G., Schulz, M., Stevenson, D. S., Teich, H., Textor, C.,
8 Wild, O., Bergmann, D. J., Bey, I., Bian, H., Cuvelier, C., Duncan, B. N., Folberth, G., Horowitz, L. W.,
9 Jonson, J., Kaminski, J. W., Marmer, E., Park, R., Pringle, K. J., Schroeder, S., Szopa, S., Takemura, T.,
10 Zeng, G., Keating, T. J., and Zuber, A.: A multi-model assessment of pollution transport to the Arctic,
11 *Atmos. Chem. Phys.*, 8, 5353-5372, doi:10.5194/acp-8-5353-2008, 2008.
- 12 Stier, P., Feichter, J., Kinne, S., Kloster, S., Vignati, E., Wilson, J., Ganzeveld, L., Tegen, I., Werner, M.,
13 Balkanski, Y., Schulz, M., Boucher, O., Minikin, A., and Petzold, A.: The aerosol-climate model ECHAM5-
14 HAM, *Atmos. Chem. Phys.*, 5, 1125–1156, doi:10.5194/acp-5-1125-2005, 2005.
- 15 Stohl, A., Forster, C., Frank, A., Seibert, P., and Wotawa, G.: Technical note: The Lagrangian particle
16 dispersion model FLEXPART version 6.2, *Atmos. Chem. Phys.*, 5, 2461–2474, doi:10.5194/acp-5-2461-
17 2005, 2005.
- 18 Stohl, A., P. Seibert, G. Wotawa, D. Arnold, J. F. Burkhart, S. Eckhardt, C. Tapia, A. Vargas, and T. J.
19 Yasunari: Xenon-133 and caesium-137 releases into the atmosphere from the Fukushima Dai-ichi nuclear
20 power plant: determination of the source term, atmospheric dispersion, and deposition, *Atmos. Chem. Phys.*,
21 12, 2313-2343, doi:10.5194/acp-12-2313-2012, 2012.
- 22 Stohl, A., P. Seibert, and G. Wotawa, The total release of xenon-133 from the Fukushima Dai-ichi nuclear
23 power plant accident. *J. Environ. Radioact.* 112, 155-159, doi:10.1016/j.jenvrad.2012.06.001, 2012b.
- 24 Søvde, O. A., M. Gauss, S. Smyshlyaev, and I. S. A. Isaksen: Evaluation of the chemical transport model
25 Oslo CTM2 with focus on Arctic winter ozone depletion. *J. Geophys. Res.*, vol. 113, D09304,
26 doi:10.1029/2007JD009240, 2008.
- 27 Søvde, O. A.; M. J. Prather, I. S. A. Isaksen, T. K. Berntsen, F. Stordal, X. Zhu, C. D. Holmes and J. Hsu:
28 The chemical transport model Oslo CTM3, *Geosci. Model Dev.*, 5, 1441-1469, doi:10.5194/gmd-5-1441-
29 2012, 2012.
- 30 Textor, C., Schulz, M., Guibert, S., Kinne, S., Balkanski, Y., Bauer, S., Berntsen, T., Berglen, T., Boucher,
31 O., Chin, M., Dentener, F., Diehl, T., Easter, R., Feichter, H., Fillmore, D., Ghan, S., Ginoux, P., Gong, S.,
32 Grini, A., Hendricks, J., Horowitz, L., Huang, P., Isaksen, I., Iversen, I., Kloster, S., Koch, D., Kirkevåg, A.,

- 1 Kristjansson, J. E., Krol, M., Lauer, A., Lamarque, J. F., Liu, X., Montanaro, V., Myhre, G., Penner, J.,
2 Pitari, G., Reddy, S., Seland, Ø., Stier, P., Takemura, T., and Tie, X.: Analysis and quantification of the
3 diversities of aerosol life cycles within AeroCom, *Atmos. Chem. Phys.*, 6, 1777–1813, doi:10.5194/acp-6-
4 1777-2006, 2006.
- 5 Tsigaridis, K., Koch, D., and Menon, S.: Uncertainties and importance of sea spray composition on aerosol
6 direct and indirect effects, *J. Geophys. Res.-Atmos.*, 118, 220–235, doi:10.1029/2012jd018165, 2013.
- 7 Vignati, E., J. Wilson, and P. Stier: M7: An efficient size-resolved aerosol microphysics module for large-
8 scale aerosol transport models, *J. Geophys. Res.*, 109, D22202, doi:10.1029/2003JD004485, 2004.
- 9 Wang, Q., Jacob, D. J., Spackman, J. R., Perring, A. E., Schwarz, J. P., Moteki, N., Marais, E. A., Ge, C.,
10 Wang, J., and Barrett, S. R. H.: Global budget and radiative forcing of black carbon aerosol: Constraints
11 from pole-to-pole (HIPPO) observations across the Pacific, *J. Geophys. Res.-Atmos.*, 119, 195–206,
12 doi:10.1002/2013jd020824, 2014.
- 13 Wang, Z., Zhang, H., Jing, X., Wei, X.: Effect of non-spherical dust aerosol on its direct radiative forcing.
14 *Atmospheric Research*, 120:121, 112-126, doi: 10.1016/j.atmosres.2012.08.006, 2013a.
- 15 Wang, H., Easter, R. C., Rasch, P. J., Wang, M., Liu, X., Ghan, S. J., Qian, Y., Yoon, J.-H., Ma, P.-L., and
16 Vinoj, V.: Sensitivity of remote aerosol distributions to representation of cloud–aerosol interactions in a
17 global climate model, *Geosci. Model Dev.*, 6, 765-782, doi:10.5194/gmd-6-765-2013, 2013b.
- 18 Wang, H., Rasch, P. J., Easter, R. C., Singh, B., Zhang, R., Ma, P. L., Qian, Y., and Beagley, N.: Using an
19 explicit emission tagging method in global modeling of source-receptor relationships for black carbon in the
20 Arctic: Variations, Sources and Transport pathways, *J. Geophys. Res.-Atmos.*, 119, 12888–12909, doi:
21 10.1002/2014JD022297, 2014b.
- 22 Webster H. and D. Thomson.: The NAME wet deposition scheme. Forecasting Research Technical Report
23 584, Met Office, UK, <http://www.metoffice.gov.uk/archive/forecasting-research-technical-report-584>, 2014.
- 24 Wernsberger, B., and Schlosser, C.: Noble gas monitoring within the international monitoring system of the
25 Comprehensive Nuclear Test-Ban Treaty, *Radiation Phys. Chem.*, 71, 775–779, doi:
26 10.1016/j.radphyschem.2004.04.088, 2004.
- 27 Williams, J., de Reus, M., Krejci, R., Fischer, H., and Ström, J.: Application of the variability-size
28 relationship to atmospheric aerosol studies: estimating aerosol lifetimes and ages, *Atmos. Chem. Phys.*, 2,
29 133–145, doi:10.5194/acp-2-133-2002, 2002.
- 30 [Wotawa, G., Becker, A., Kalinowski, M., Saey, P., Tuma, M., and Zähringer, M.: Computation and analysis](#)
31 [of the global distribution of the radionuclide isotope ¹³³Xe based on emissions from nuclear power plants](#)

1 [and radioisotope production facilities and its relevance for the verification of the Nuclear-Test-Ban treaty,](#)
2 [Pure Appl. Geophys., 167, 541–557, 2010.](#)

3
4 Zhang , K., O'Donnell, D., Kazil, J., Stier, P., Kinne, S., Lohmann, U., Ferrachat, S., Croft, B., Quaas, J.,
5 Wan, H., Rast, S., and Feichter, J.: The global aerosol-climate model ECHAM-HAM, version 2: sensitivity
6 to improvements in process representations, *Atmos. Chem. Phys.*, 12, 8911-8949, doi: 10.5194/acp-12-
7 8911-2012, 2012a.

8 Zhang, H., Jing, X., Li, J., Application and evaluation of a new radiation code under McICA scheme in
9 BCC_AGCM2.0.1, *Geosci. Model Dev.*, 7, 737–754, doi:10.5194/gmd-7-737-2014, 2014.

10 Zhang, H., Wang, Zh., Wang, Za., Liu, Q., Gong, S., Zhang, X., Shen, Z., Lu, P., Wei, X., Che, H., Li, L.:
11 Simulation of direct radiative forcing of aerosols and their effects on East Asian climate using an interactive
12 AGCM-aerosol coupled system. *Clim. Dyn.* 38: 1675-1693, doi: 10.1007/s00382-011-1131-0, 2012b.

13 Zhang, K., Wan, H., Liu, X., Ghan, S. J., Kooperman, G. J., Ma, P.-L., Rasch, P. J., Neubauer, D., and
14 Lohmann, U.: Technical Note: On the use of nudging for aerosol–climate model intercomparison studies,
15 *Atmos. Chem. Phys.*, 14, 8631-8645, doi:10.5194/acp-14-8631-2014, 2014.

16 Zhang, R., Wang, H., Qian, Y., Rasch, P. J., Easter, R. C., Ma, P.-L., Singh, B., Huang, J., and Fu, Q.:
17 Quantifying sources, transport, deposition, and radiative forcing of black carbon over the Himalayas and
18 Tibetan Plateau, *Atmos. Chem. Phys.*, 15, 6205-6223, doi:10.5194/acp-15-6205-2015, 2015.

1 Table 1. List of models. ATM: Aerosol Transport Models (models which rely entirely on meteorological
 2 input data), ACM: Aerosol Circulation Models (models which calculate their own meteorology and-or are
 3 nudged towards (re)analysis data), LPDM: Lagrangian Particle Dispersion Models, *AEROCOM Phase II
 4 models.

Model	Type	Meteorology	Model output resolution H: Horizontal (degrees lat x lon) V: Vertical, T: Temporal	References
1 NorESM	ACM	Internal (generated online)	H: 1.875°×2.5° V: 26 levels up to ~2.2 hPa. T: 3 h mean (model calc. 30 min)	Kirkevåg et al. (2013), Iversen et al. (2013), Bentsen et al. (2013)
2 GISS-ModelE2-TOMAS*	ACM	NCEP reanalysis horizontal winds every 6 h	H: 2.0°×2.5° V: 40 levels up to 0.1 hPa T: 3 h mean (model calc. 30 min)	Adams and Seinfeld (2002), Lee et al. (2015)
3 GISS-ModelE*	ACM	NCEP reanalysis horizontal winds every 6 h	H: 2.0°×2.5° V: 40 levels up to 0.1 hPa T: 3 h mean (model calc. 30 min)	Koch et al. (2006), Tsigaridis et al. (2013), Schmidt et al. (2014)
4 ULAQ-CCM	ACM	Internal (generated online)	H: 5.0°×6.0° (T21) V: 126 levels up to mesosphere T: 45 min	Pitari et al. (2014)
5 BCC_AGCM_2.0.1_CAM*	ACM	Online coupled. NCEP/NCAR reanalysis as initial field	H: 2.8° x 2.8° V: 26 levels up to 2.9 hPa T: 3 h (model calc. 20 min)	Gong et al. (2003), Zhang et al. (2012b), Zhang et al. (2014)
6 LMDZORINCA	ACM	Nudged to ERA-Interim reanalysis wind fields every 6 h with a relaxation time of 10 days	H: 2.5°×1.27° V: 39 levels up to ~78 km T: 3 h mean	Evangelio et al. (2013)
7 CAM5*	ACM	ERA-Interim reanalysis every 6 h (re-gridded to the model grid resolution)	H: 1.9°×2.5° V: 56 levels up to 1.9 hPa T: 30 min	Liu et al. (2012), Ma et al. (2013)
8 CAM5_PNNL*	ACM	Same as CAM5	Same as CAM5	Wang et al. (2013b)
9 CAM5_NDG	ACM	ERA-Interim reanalysis horizontal winds (re-gridded to the model grid) at every model time step, with a relaxation time scale of 6 h	H: 1.9°×2.5° V: 30 levels up to 3.6 hPa T: 30 min	Liu et al. (2012), Zhang et al. (2014)
10 ECHAM5-MESSy- Atmospheric Chemistry Model, v1.92 (EMAC-1)	ACM	ERA-Interim every 6 h on the model grid resolution. Nudged variables are divergence and vorticity of the wind, temperature, and the logarithm of the surface pressure	H: 1.1°×1.1° V: 31 levels up to 10hPa T: 3 h (model calc. 6 min)	Christoudias et al. (2013)
11 ECHAM5-MESSy- Atmospheric Chemistry Model, v2.50 (EMAC-2)	ACM	ERA-Interim every 6 h on the model grid resolution. Nudged variables are divergence and vorticity of the wind, temperature, and the logarithm of the surface pressure	H: 1.9°×1.9° V: 31 levels up to 10hPa (~30 km) T: 1 h (model calc. 15 min)	Kunkel (2012), Kunkel et al. (2013)
12 ECHAM5-HAM2*	ACM	Nudged towards ERA-Interim reanalysis at every time step. Relaxation time scales are 6h for vorticity, 48 h for divergence, 24 h for temperature, and 24 h for surface pressure	H: 2.8°×2.8° V: 19 levels (top layer centre at 10 hPa, including stratosphere) T: 30 min	Zhang et al. (2012a)
13 ECHAM5-SALSA*	ACM	ERA-Interim data at 6 h intervals	H: 1.9°×1.9° V: 31 levels up to 10 hPa (~30km) T: 1 h mean (model calc. 12 min)	Bergman et al. (2012), Laakso et al. (2015)
14 GEOS-Chem v09-01-03	ATM	GMAO GEOS-5.2.0 assimilated meteorology, 0.67×0.5 degree horizontal grid, 6 h, re-gridded to model resolution	H: 2.0°×2.5° V: 47 levels up to 0.01 hPa T: 1 h	www.geos-chem.org Croft et al. (2014), Bey et al. (2001)
15 EEMEP v2533	ATM	ECMWF IFS cycle 36, 3 h forecasts	H: 1.0°×1.0° V: 20 levels up to 100hPa (~14 km) T: 30 min	http://www.emep.int/msc w/models.html
16 OsloCTM2*	ATM	ECMWF IFS cycle 36, 3 h forecasts	H: 2.8°×2.8° V: 60 levels up to 0.1 hPa T: 1 h	Søvde et al. (2008), Berglen et al. (2004)
17 OsloCTM3	ATM	ECMWF IFS cycle 36, 3 h forecasts	H: 1.1°×1.1° V: 60 levels up to 0.1 hPa T: 1 h	Søvde et al. (2012)
18 NAME III	LPDM	Met Office Unified Model analysis, 0.35°×0.23° and 3 h resolution.	H: 1.0°×1.0° V: 2 km (upper level at 20 km) T: 3 h mean	Leadbetter et al. (2015), Webster and Thomson (2014)
19 FLEXPART v9.0	LPDM	National Centers for Environmental Prediction (NCEP) Global Forecast System (GFS) analyses, 0.5°×0.5° and 3 h resolution	H: 2.0°×2.0° V: 100 m surf conc.+ total column T: 3 h mean	Stohl et al. (2005), Stohl et al. (2012)

1 Table 2. E-folding aerosol lifetimes (Eq. 1) estimated from the decay of the ratios between the aerosol
2 (^{137}Cs) and the passive tracer (^{133}Xe) surface concentrations at 11 station locations. Variations in lifetime for
3 different latitude regions (below and above 50°N) and time periods are also given. Mean and median
4 modelled lifetimes are calculated from the lifetimes obtained for each model and the variability is given as
5 Standard Deviation (STD) and Median Absolute Deviation (MAD, Eq. 3). The data are shown in Fig. 3.
6 95% confidence intervals and R^2 statistics are given in Appendix B, Table B1. Values that are not
7 statistically significant are marked with a star and were not considered for the mean and median
8 calculations.

MODEL		e-folding lifetime				
		τ_e [days]				
		Days 15-65	Days 15-65	Days 15-65	Days 25-45	Days 45-65
		All stations	Stations below 50°N	Stations above 50°N	All stations	All stations
1	NorESM	10.5	11.2	9.0	10.1	10.9
2	GISS-ModelE2-TOMAS	9.6	9.3	10.1	9.5	10.2
3	GISS-ModelE	8.0	7.7	8.5	7.5	8.6
4	ULAQ-CCM	6.0	6.4	5.7	5.7	4.3
5	BCC_AGCM	16.7	17.7	18.5	17.9	12.6
6	LMDZORINCA	11.5	10.0	16.1	6.9	17.5
7	CAM5	4.8	5.1	5.1	14.6*	2.8
8	CAM5_PNNL	12.5	12.7	18.7	14.7	15.1
9	CAM5_NDG	7.7	7.3	9.8	6.1	6.2
10	EMAC-1	11.7	13.9	8.3	8.7	8.1
11	EMAC-2	8.1	8.1	7.8	19.9*	3.9
12	ECHAM-HAM2	6.4	6.3	8.8	5.7	6.2
13	ECHAM5-SALSA	6.9	7.5	7.8	8.6	34.0*
14	GEOS-Chem	20.4	16.6	33.0	18.6	23.3
15	EEMEP	26.7	20.2	50.0*	15.6	23.6*
16	OSLO-CTM2	11.2	11.1	19.9	10.8	8.3
17	OSLO-CTM3	8.8	9.1	9.3	13.0	7.8
18	NAME	9.4	11.0	8.7	7.3	4.5
19	FLEXPART	5.8	5.9	5.9	6.5	5.0
MODEL MEAN \pm STD		10.7 \pm 5.4	10.4 \pm 4.2	11.7 \pm 7.0	10.1 \pm 4.3	9.1 \pm 5.5
MODEL MEDIAN \pm MAD		9.4 \pm 2.3	9.3 \pm 2.0	8.9 \pm 1.2	8.7 \pm 2.2	8.1 \pm 3.1
OBSERVATIONS		14.3	13.5	15.0	15.0	14.7

9

1 Table 3. Median instantaneous lifetimes calculated from the ratios of the aerosol (^{137}Cs) to the passive tracer
2 (^{133}Xe) global burdens during different time periods (weeks) after the start of the emissions (11 March
3 2011). The variability is given as the Median Absolute Deviation (MAD, Eq. 3) for the individual models, as
4 well as for the observations and the model median, while the Standard deviation (STD) is given of the model
5 mean. These variabilities are calculated from the instantaneous lifetimes over each of the time periods. The
6 data are shown in Fig. 7.

		Instantaneous lifetime				
		τ_{inst} [days]				
MODEL		Week 1 (11-18 Mar; days 1-7)	Weeks 2-3 (18 Mar–1 Apr; days 7-21)	Weeks 4-5 (1-15 Apr; days 21-35)	Weeks 6-7 (15-29 Apr; days 35-49)	Weeks 8-9 (29 Apr-13 May; days 49-63)
1	NorESM	1.6 ± 0.4	6.8 ± 2.4	8.7 ± 2.8	6.9 ± 2.4	9.1 ± 0.3
2	GISS-ModelE2-TOMAS	2.5 ± 0.8	10.1 ± 3.6	9.5 ± 3.6	7.4 ± 1.5	9.9 ± 0.8
3	GISS-ModelE	2.2 ± 1.3	8.7 ± 5.9	7.9 ± 3.5	5.5 ± 0.8	7.9 ± 0.3
4	ULAQ-CCM	2.4 ± 1.5	5.7 ± 1.0	10.0 ± 2.5	8.5 ± 1.4	11.2 ± 1.3
5	BCC_AGCM	2.8 ± 2.0	9.8 ± 2.3	9.5 ± 1.7	9.7 ± 0.8	11.6 ± 0.4
6	LMDZORINCA	2.5 ± 2.1	11.3 ± 9.0	8.2 ± 3.6	8.6 ± 3.6	19.0 ± 1.3
7	CAM5	3.6 ± 2.6	3.6 ± 1.7	2.6 ± 1.3	2.1 ± 0.8	2.8 ± 0.3
8	CAM5_PNNL	2.5 ± 0.8	11.7 ± 5.4	10.3 ± 5.2	11.0 ± 3.5	17.3 ± 1.1
9	CAM5_NDG	2.1 ± 0.7	6.0 ± 1.6	7.9 ± 4.1	6.7 ± 2.6	12.8 ± 1.4
10	EMAC-1	2.4 ± 0.7	6.8 ± 4.1	8.3 ± 6.1	5.5 ± 0.8	6.9 ± 0.7
11	EMAC-2	1.7 ± 1.2	4.4 ± 2.2	4.4 ± 3.1	3.0 ± 0.4	4.2 ± 0.2
12	ECHAM-HAM2	2.8 ± 1.5	6.9 ± 4.8	6.4 ± 3.1	5.1 ± 1.9	10.4 ± 0.7
13	ECHAM5-SALSA	2.2 ± 0.9	4.1 ± 0.4	5.3 ± 1.6	10.4 ± 1.0	14.4 ± 2.4
14	GEOS-Chem	1.4 ± 0.3	10.7 ± 8.4	11.8 ± 5.0	11.6 ± 2.1	16.4 ± 0.9
15	EEMEP	1.0 ± 0.4	1.4 ± 0.5	2.7 ± 1.8	3.0 ± 1.6	8.1 ± 1.9
16	OSLO-CTM2	1.3 ± 0.5	3.7 ± 2.2	4.6 ± 3.0	3.9 ± 1.8	18.1 ± 1.9
17	OSLO-CTM3	1.5 ± 0.8	11.9 ± 6.7	6.3 ± 3.7	6.0 ± 1.4	10.4 ± 2.0
18	NAME	0.8 ± 0.3	1.8 ± 0.7	2.2 ± 1.4	3.2 ± 1.2	9.2 ± 3.6
19	FLEXPART	1.5 ± 0.2	6.6 ± 4.1	3.7 ± 1.7	3.7 ± 1.4	6.3 ± 0.4
	MODEL MEAN ± STD	2.0 ± 0.7	6.4 ± 3.6	6.9 ± 2.9	6.4 ± 2.9	10.8 ± 4.6
	MODEL MEDIAN ± MAD	2.2 ± 0.6	6.6 ± 2.9	7.9 ± 2.1	6.0 ± 2.5	10.4 ± 2.5
	OBSERVATIONS + box model	N/A	N/A	10.9 ± 4.9	9.3 ± 1.2	9.6 ± 0.7

7

1 Table 4. Characteristic timescales τ_1 , τ_2 and τ_3 estimated with a convolution approach (Eq. 4) based on the
2 different models' aerosol (^{137}Cs) burdens, as well as the mean lifetime τ_m (Eq. 5), and the instantaneous
3 lifetime τ_{inst} over weeks 8-9 from Fig. 7 and Table 3, and the e-folding lifetime τ_e from Fig. 3 and Table 2.
4 Values in brackets for τ_3 indicate high uncertainty and are discarded in the mean and median calculations.

MODEL		τ_1	τ_2	τ_3	τ_m	τ_{inst} Week 8-9 (days 49-63) (Table 3)	τ_e Days 15-65, all stations (Table 2)
1	NorESM	1.8	10.4	192.9	2.0	9.1	10.5
2	GISS-ModelE2-	4.1	11.4	[314.8]	4.4	9.9	9.6
3	GISS-ModelE	3.8	8.5	116.8	4.1	7.9	8.0
4	ULAQ-CCM	7.1	18.8	[200.0]	7.4	11.2	6.0
5	BCC_AGCM	1.1	11.0	[200.2]	2.3	11.6	16.7
6	LMDZORINCA	2.5	20.5	[200.5]	2.6	19.0	11.5
7	CAM5	1.1	3.0	[11.9]	1.1	2.8	4.8
8	CAM5_PNNL	1.7	15.9	[200.2]	2.2	17.3	12.5
9	CAM5_NDG	2.8	14.3	[206.2]	2.9	12.8	7.7
10	EMAC-1	1.8	7.0	[200.1]	2.2	6.9	11.7
11	EMAC-2	1.1	4.4	[38.2]	1.2	4.2	8.1
12	ECHAM-HAM2	2.2	18.6	[224.4]	2.2	10.4	6.4
13	ECHAM5-SALSA	2.4	19.2	[472.3]	2.4	14.4	6.9
14	GEOS-Chem	1.0	15.2	[200.1]	1.7	16.4	20.4
15	EEMEP	0.6	8.2	[297.1]	0.7	8.1	26.7
16	OSLO-CTM2	2.3	18.9	[203.0]	2.4	18.1	11.2
17	OSLO-CTM3	4.5	16.3	[200.1]	4.6	10.4	8.8
18	NAME	0.9	6.5	[309.7]	1.0	9.2	9.4
19	FLEXPART	2.0	6.8	[183.9]	2.1	6.3	5.8
MODEL MEAN \pm STD		2.4 \pm 1.6	12.4 \pm 5.6	154.9 \pm 53.8	2.6 \pm 1.6	10.8 \pm 4.6	10.7 \pm 5.4
MODEL MEDIAN \pm		2.0 \pm 0.9	11.4 \pm 4.6	154.8 \pm 38.1	2.2 \pm 0.5	10.4 \pm 2.5	9.4 \pm 2.3

5

6

- 1 Table 5. Same as Table 2, but including two revised simulations with the GEOS-Chem model; GEOS-
 2 Chem_allT and GEOS-Chem_T258 (see text and Fig. 12 for description of simulations).

MODEL		e-folding lifetime				
		τ_e [days]				
		Days 15-65	Days 15-65	Days 15-65	Days 25-45	Days 45-65
		All stations	Stations below 50°N	Stations above 50°N	All stations	All stations
1	GEOS-Chem_Orig	20.8	17.7	30.8	19.1	21.8
2	GEOS-Chem_T258	19.7	16.2	32.2	13.1	19.5
3	GEOS-Chem_allT	13.7	12.0	17.2	10.6	13.2
OBSERVATIONS		14.3	13.5	15.0	15.0	14.7

3

1 Table A1. Specification of the Aerosol Modules

Model	Aerosol module size distribution, density, microphysics (external/internal mixing, nucleation, condensation, coagulation), dry and wet removal (in-cloud, below-cloud)
1 NorESM	Cesium was modelled as accumulation mode sulphate, with median radius of 0.1×10^{-6} m, and a density of 1769 kg m^{-3} . The aerosol module (Seland et al., 2008; Kirkevåg et al., 2013) calculates mass-concentrations of aerosol species that are tagged according to production mechanisms in clear and cloudy air and four size-classes (nucleation, aitken, accumulation, and coarse modes). These processes are primary emission, gaseous and aqueous chemistry (cloud processing), nucleation, condensation, and coagulation. Loss terms are dry deposition, in-cloud and below-cloud scavenging. The chemical components included are sulphate (SO ₄), black carbon (BC), organic matter (OM), sea-salt (SS), and mineral dust (DU). This adds up to 20 aerosol components in addition to two gaseous precursors (SO ₂ and dimethyl sulphide, DMS). Dry and wet deposition for aerosols: (i) Hygroscopic growth of particles is included. (ii) The dry deposition velocity depends on particles size, and the relative humidity influences this dependence for hygroscopic particles. (iii) Gravitational settling is included for coarse particles. (iv) Wet deposition: both in-cloud and below-cloud scavenging is taken into account for both stratiform and convective clouds.
2 GISS-ModelE2-TOMAS	TOMAS (Two-Moment Aerosol Sectional) microphysics model (Adams and Seinfeld, 2002; Lee et al. 2015) has 12 bins, covering from 10 nm to $10 \text{ }\mu\text{m}$ in a dry particle diameter: 10 bins from 10 nm to $1 \text{ }\mu\text{m}$ and 2 bins from $1 \text{ }\mu\text{m}$ to $10 \text{ }\mu\text{m}$. We assumed model cesium to follow a size distribution of sulphate particles. Cesium and sulphate emissions are assumed to have a bimodal log-normal distribution: 5% of emissions as a nucleation mode with geometric number mean diameter (GSD) of 10 nm and a geometric number mean diameter (GSD) of 1.6 and 95% as an Aitken mode with GMD of 70 nm and GSD of 2. Coagulation and condensation are used, but aerosol nucleation is turned off to avoid re-partitioning cesium mass to smaller size. Density of sulphate is assumed to be 1.78 g cm^{-3} . Internal mixing assumption except for wet deposition. Dry deposition velocity is computed based on a resistance-in-series approach with size-resolved resistance in the quasi-laminar sublayer and size-resolved gravitational settling velocity. Wet deposition: a modified Köhler theory is used for in-cloud scavenging, and a size-resolved first-order removal scheme for below-cloud scavenging.
3 GISS-ModelE	Using the mass based aerosol scheme OMA, cesium was modelled as accumulation mode sulphate. The model transports sulphate as a mass tracer with a constant mean dry radius of 0.3×10^{-6} m. The wet deposition includes in and below cloud scavenging, which depends on the cloud cover, the hygroscopicity of aerosols, sulphate aerosols are assumed to be fully hygroscopic, and the precipitation and evaporation rates. Convective and large-scale clouds are treated separately, with convective clouds handling individual convective plumes.
4 ULAQ-CCM	Size distribution explicitly predicted from a microphysical code with gas-particle interactions (external mixing, homogeneous and heterogeneous nucleation, condensation/evaporation, coagulation, gravitational settling, large-scale transport), dry and wet removal (in-cloud, below-cloud).
5 BCC_AGCM_2.0.1_CAM	Canadian Aerosol Module (CAM). The size spectrum of sulphate was discretized into 12 bins from 0.005 to $20.48 \text{ }\mu\text{m}$. Density of sulphate is about 1.8 g cm^{-3} . Internal mixing except for the freshly emitted insoluble components. Coagulation: only binary collisions of particles are considered, coagulation coefficient is calculated from contributions of Brownian, turbulence and gravitational settling movements. No Nucleation and Condensation in order to avoid false source of cesium. Dry deposition: a dry deposition velocity for sea-salt on the ocean was modified to treat multi-component aerosols and complicate land properties. Wet deposition: includes in and below cloud scavenging, which depend on cloud cover, the properties of both aerosols and hydrometeors, precipitation and evaporation rates.
6 LMDZORINCA	INCA (INteraction with Chemistry and Aerosols) model. Cesium was treated as a submicronic (diameters < $1 \text{ }\mu\text{m}$) aerosol in accumulation mode following a lognormal particle size distribution. No microphysics. The dry deposition of cesium was computed using the analogy of surface resistance. The deposition velocity is defined as the inverse of the sum of an aerodynamic resistance and a surface resistance placed in series. Wet scavenging for large-scale stratiform precipitation is calculated adopting the falling raindrop approach. Scavenging by convective precipitation is calculated as part of the upward convective mass flux.
7 CAM5	Cesium was assumed to attach to particles in the accumulation mode that includes internally mixed sulphate, black carbon, primary and secondary organic matter, mineral dust, and sea salt. Particles in this mode are described by a lognormal size distribution with a prescribed geometric standard deviation of 1.8 and a dry diameter size range of 58-270 nm. The evolution of aerosol particles is controlled by various processes including emission, transport, aerosol microphysics (e.g., nucleation, condensation, and coagulation), cloud chemistry, and dry/wet removal processes (Liu et al., 2012). Aerosol wet removal is parameterized separately for stratiform and convective clouds by in-cloud and below-cloud processes. For stratiform clouds, the in-cloud removal process involves explicit aerosol activation to form cloud droplets and subsequent removal of cloud-borne aerosols due to the conversion of cloud droplets to precipitation. Aerosol dry deposition velocities are calculated with model provided aerodynamic resistance, friction velocity, and surface properties. Gravitational settling is also treated.
8 CAM5_PNNL	Cesium is treated in the same way as in the CAM5 model. However, a new unified treatment of vertical transport and in-cloud wet removal processes in convective clouds is applied, which has a more detailed treatment of aerosol activation in convective updrafts. Also, a mechanism is added for laterally entrained aerosols to be activated and then removed. In addition, a few other changes have been introduced to wet removal processes to reduce some known biases in the remote aerosol distributions predicted by the default CAM5 model (Wang et al., 2013b).
9 CAM5_NDG	Same as CAM5

Model		Aerosol module
		size distribution, density, microphysics (external/internal mixing, nucleation, condensation, coagulation), dry and wet removal (in-cloud, below-cloud)
10	ECHAM5-MESSy- Atmospheric Chemistry Model, v1.92 (EMAC-1)	Cesium is modelled as a water-soluble aerosol with a standard lognormal distribution with mean radius 0.25 μm and a Henry's law coefficient equal to $1.0 \text{ mol L}^{-1} \text{ atm}^{-1}$ and a density of 1000.0 kg m^{-3} . Scavenging by impaction (below cloud) and nucleation (in-cloud) by rain and snow/ice. Dry deposition: removal by turbulent transfer and uptake processes onto the earth's surface. The deposition velocity is calculated using a resistance model. Sedimentation: Calculated separately based on the mass of the aerosol particles.
11	ECHAM5-MESSy- Atmospheric Chemistry Model, v2.50 (EMAC-2)	Cesium is treated as quasi-passive aerosol particles with sulphate characteristics, i.e. molar mass of 96 g/mol and a density of 2 g/cm^3 . The aerosols have an initial diameter of $0.5 \mu\text{m}$ but can grow due to coagulation, coating and condensation, and are internally mixed. Thus, the aerosols are affected by the background but do not interact with the background. Aerosol microphysics are calculated with GMXe (Pringle et al., 2010). Aerosol removal: Scavenging by impaction (below cloud) and nucleation (in-cloud), depending on aerosol size and solubility and rain intensity and droplet size. Dry deposition: removal by turbulent transfer and uptake processes onto the earth's surface. Dry deposition for aerosols follows the big-leaf approach. The deposition velocity is calculated using a resistance model. Sedimentation: Calculated separately based on the mass of the aerosol particles (Kerkweg et al., 2006).
12	ECHAM5-HAM2	M7 modal aerosol microphysics module (Vignati et al., 2004), with modifications described in Zhang et al. (2012a). Cesium is assumed to attach to accumulation-mode aerosols. In-cloud and below-cloud wet scavenging of cesium is considered for both stratiform and convective clouds. Dry deposition is also considered, but gravitational sedimentation is neglected for cesium.
13	ECHAM5-SALSA	SALSA describes aerosol size distribution for diameters ranging from 3 nm to $10 \mu\text{m}$ using 17 internally and externally mixed sections. The aerosol microphysical processes considered include condensation, coagulation and nucleation and aerosol particles are removed from the atmosphere by wet and dry deposition as well as sedimentation (Bergman et al., 2012, Laakso et al., 2015). Wet deposition is based on the size and composition dependent scavenging parameter, rain intensity and type of precipitation, which are used to In-cloud and below-cloud scavenging separately (for the coefficients see Bergman et al. (2012)). Dry deposition uses a big leaf method, which resolves aerosol deposition to surfaces on-line. Aerosol deposition velocity is calculated using aerosol number and mass together with wet radius, density, turbulence and surface cover (more detailed explanation can be found in Stier et al. (2005) and Kerkweg et al. (2006)). Gravitational sedimentation is calculated using the Stokes law. Cesium is assumed to have density of 1.83 g/cm^3 . It attaches to the particles immediately and thus it is allocated to model size bins with diameters ranging from 50 nm to $10 \mu\text{m}$ using a lognormal distribution with a mean diameter of 150 nm and standard deviation of 1.59.
14	GEOS-Chem v09-01-03	Cesium is treated as accumulation mode sulphate. No aerosol microphysics. Dry Deposition: Resistance in series scheme with dry deposition velocity dependent on surface type, as described in Wang et al. (2011). Wet Deposition: Separate treatment for large-scale and convective clouds (Liu et al., 2001). Below -cloud scavenging: Depends on precipitation rate, separate scavenging coefficients for accumulation and coarse mode aerosols, separate treatment for rain and snow. In-cloud scavenging: Depends on aerosol hygroscopicity, cloud temperature and precipitation production rate (Wang et al., 2011).
15	EEMEP v2533	Cesium treated as aerosol particles (PPM2.5) with no sedimentation. No microphysics. Wet deposition depends on precipitation intensity and species-specific scavenging coefficients. Different coefficients are specified for in-cloud (rain out) and below-cloud scavenging. Dry deposition: impaction of particles on surface roughness elements and turbulent diffusion to surface treated using the resistance method to estimate a deposition velocity.
16	OsloCTM2	Cesium is treated as sulphate, following Berglen et al. (2004). Sulphate is assumed very soluble in precipitation. Removed in both convective and large-scale precipitation. Dry deposition is not included.
17	OsloCTM3	Cesium is treated as sulphate, following Berglen et al. (2004), but large-scale wet scavenging follows Neu et al. (2012), while convective wet scavenging uses the CTM2 approach. Both are described by Søvde et al. (2012). Dry deposition is not included.
18	NAME III	Cesium is treated as aerosol particles with no sedimentation. No microphysics. Wet deposition depends on precipitation intensity and species-specific scavenging coefficients. Different coefficients are specified for in-cloud (rain out) and below-cloud (wash out) and rain and snow (Webster and Thomson, 2014)). Dry deposition: impaction of particles on surface roughness elements and turbulent diffusion to surface treated using the resistance method to estimate a deposition velocity.
19	FLEXPART v9.0	Cesium is treated as aerosol particles with mean particle diameter $0.4 \mu\text{m}$ and density 1.9 g/m^3 . No microphysics. Wet deposition depends on precipitation intensity and determined by species-specific scavenging coefficients. In-cloud (rain out) and below-cloud (wash out) scavenging are treated differently, as well as large-scale and convective scale precipitation. Dry deposition: impaction of particles on surface roughness elements and turbulent diffusion to the surface treated using the resistance method to estimate a deposition velocity, which also includes a sedimentation velocity dependent on the particle size.

1 Table B1. Confidence intervals [days] for the e-folding aerosol lifetimes in Table 2, and the coefficients of
 2 determination R^2 . Values that are not statistically significant at the 99.9% level are marked with an asterisk.

MODEL		Statistics for e-folding lifetime									
		τ_e [days]									
		Days 15-65		Days 15-65		Days 15-65		Days 25-45		Days 45-65	
		All stations		Stations below 50°N		Stations above 50°N		All stations		All stations	
		C.I.	R^2	C.I.	R^2	C.I.	R^2	C.I.	R^2	C.I.	R^2
1	NorESM	[9.8,11.3]	0.94	[10.3,12.4]	0.91	[8.5,9.6]	0.96	[8.3,13.0]	0.83	[8.5,15.0]	0.77
2	GISS-ModelE2-TOMAS	[9.2,10.0]	0.98	[8.9,9.8]	0.97	[9.4,10.9]	0.94	[8.2,11.3]	0.91	[8.5,12.7]	0.86
3	GISS-ModelE	[7.6,8.4]	0.97	[7.3,8.2]	0.96	[7.7,9.5]	0.89	[6.5,8.8]	0.92	[6.9,11.5]	0.79
4	ULAQ-CCM	[5.7,6.3]	0.97	[5.8,7.1]	0.90	[5.4,6.0]	0.97	[5.2,6.4]	0.96	[3.9,4.7]	0.96
5	BCC_AGCM	[15.6,18.0]	0.94	[16.1,19.7]	0.90	[16.8,20.4]	0.90	[14.0,24.7]	0.76	[10.8,15.0]	0.90
6	LMDZORINCA	[10.5,12.8]	0.89	[9.2,11.1]	0.91	[12.9,21.5]	0.57	[6.0,8.2]	0.91	[10.2,61.8]	0.32
7	CAM5	[4.4,5.4]	0.88	[4.5,5.9]	0.84	[4.4,6.0]	0.77	[8.3,60.2]	0.30*	[2.4,3.6]	0.86
8	CAM5_PNNL	[11.5,13.5]	0.93	[11.7,13.8]	0.93	[15.3,24.0]	0.63	[11.2,21.3]	0.71	[11.0,24.4]	0.63
9	CAM5_NDG	[7.2,8.2]	0.95	[6.8,7.9]	0.94	[8.1,12.5]	0.64	[5.2,7.3]	0.89	[5.2,7.6]	0.88
10	EMAC-1	[10.7,12.8]	0.91	[12.1,16.3]	0.80	[7.4,9.6]	0.84	[7.6,10.3]	0.91	[6.6,10.4]	0.83
11	EMAC-2	[7.0,9.6]	0.78	[6.9,9.8]	0.74	[6.6,9.6]	0.70	[11.1,98.8]	0.28*	[3.2,5.1]	0.82
12	ECHAM-HAM2	[5.9,7.0]	0.92	[5.7,7.0]	0.90	[7.4,10.7]	0.72	[4.7,7.3]	0.84	[4.5,10.0]	0.63
13	ECHAM5-SALSA	[6.1,8.0]	0.81	[6.4,8.9]	0.77	[6.4,9.9]	0.64	[6.4,12.9]	0.68	[11.4,-34.2]	0.06*
14	GEOS-Chem	[18.1,23.3]	0.84	[14.8,18.9]	0.86	[25.6,46.4]	0.50	[13.8,28.4]	0.67	[14.6,57.5]	0.41
15	EEMEP	[20.1,39.7]	0.44	[15.1,30.5]	0.44	[25.5,1233]	0.08*	[9.3,50.1]	0.34	[10.2,-75.2]	0.12*
16	OSLO-CTM2	[9.9,12.9]	0.84	[9.6,13.1]	0.79	[13.9,35.4]	0.31	[6.9,24.7]	0.44	[6.0,13.8]	0.61
17	OSLO-CTM3	[8.1,9.5]	0.94	[8.2,10.4]	0.86	[8.1,10.8]	0.80	[10.5,17.0]	0.81	[6.1,10.8]	0.76
18	NAME	[7.7,11.9]	0.65	[8.9,14.4]	0.61	[6.6,12.6]	0.46	[4.5,19.6]	0.39	[3.2,7.9]	0.57
19	FLEXPART	[5.5,6.1]	0.97	[5.5,6.3]	0.94	[5.5,6.5]	0.92	[5.6,7.7]	0.91	[4.2,6.4]	0.85
OBSERVATIONS		[13.1,15.7]	0.91	[12.2,15.2]	0.88	[12.9,17.7]	0.77	[11.7,20.9]	0.76	[10.1,26.8]	0.54

3

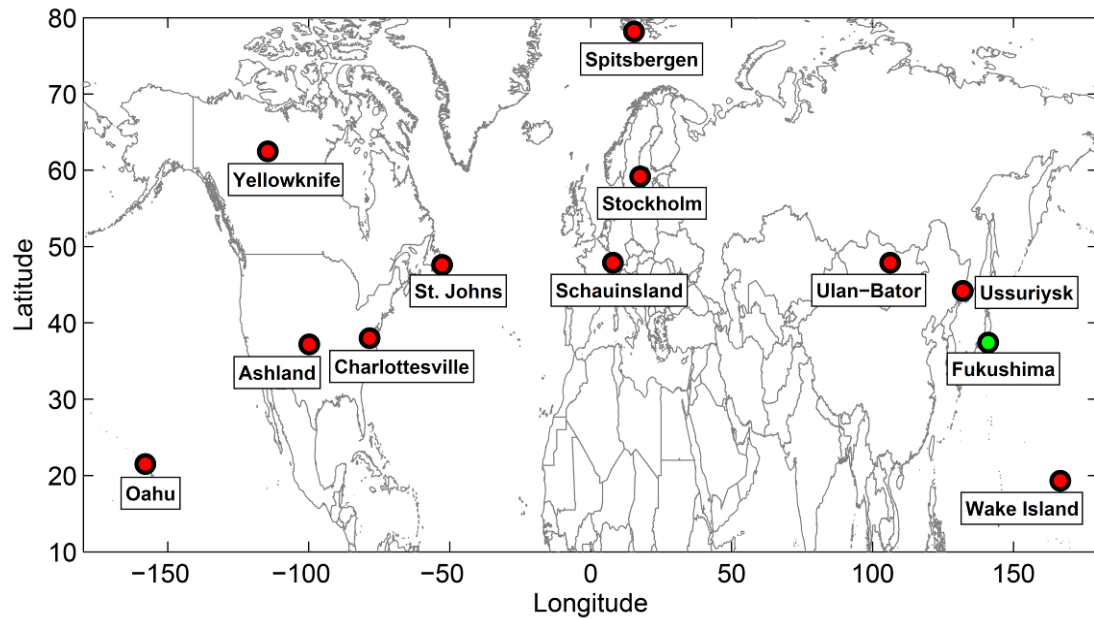

1

2 Figure 1. Measurement station network. CTBTO stations (red markers) measuring particulates (^{137}Cs) and
 3 noble gases (^{133}Xe). The position of the Fukushima Dai-Ichi nuclear power plant (FD-NPP) is shown by a
 4 green marker.

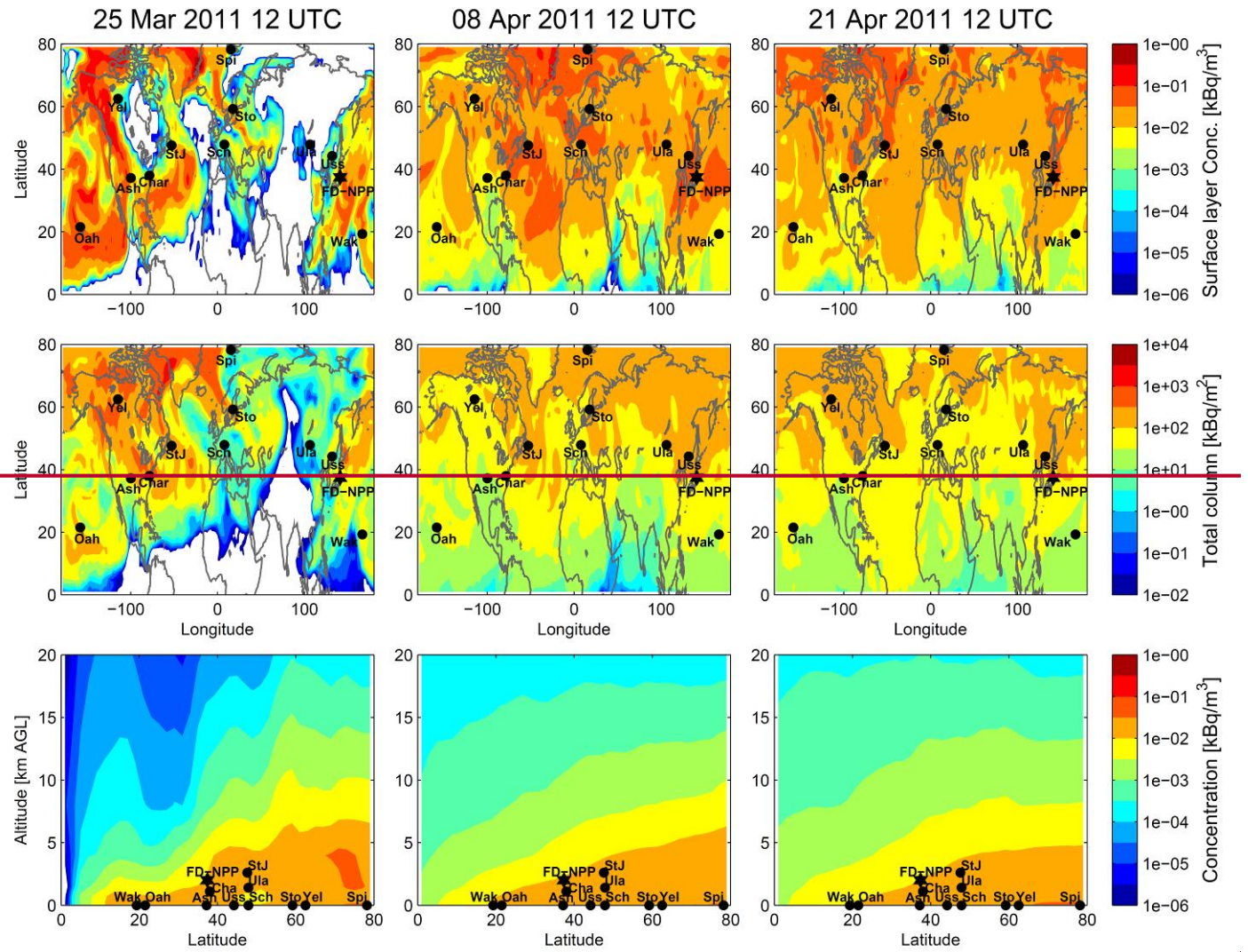

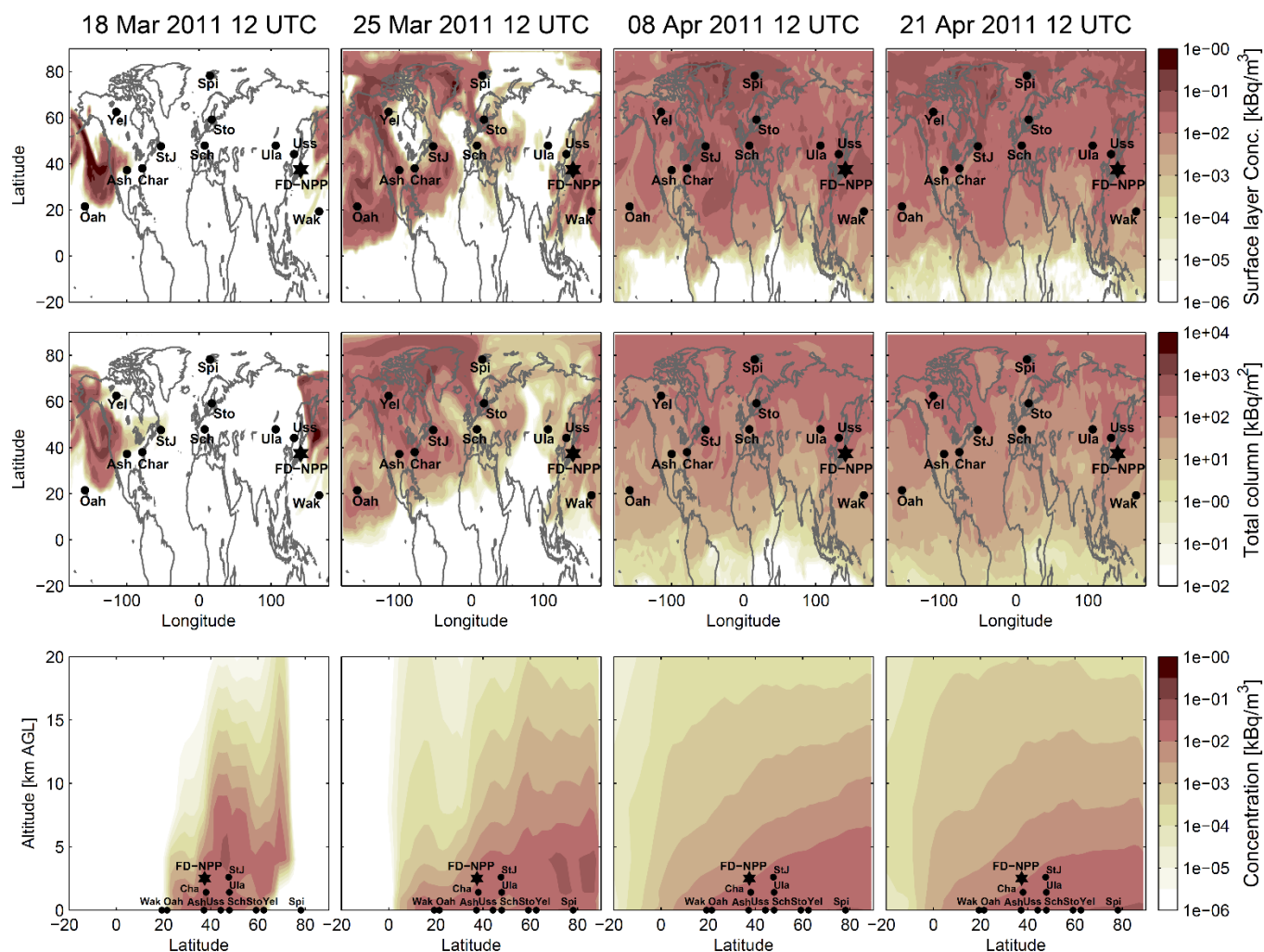
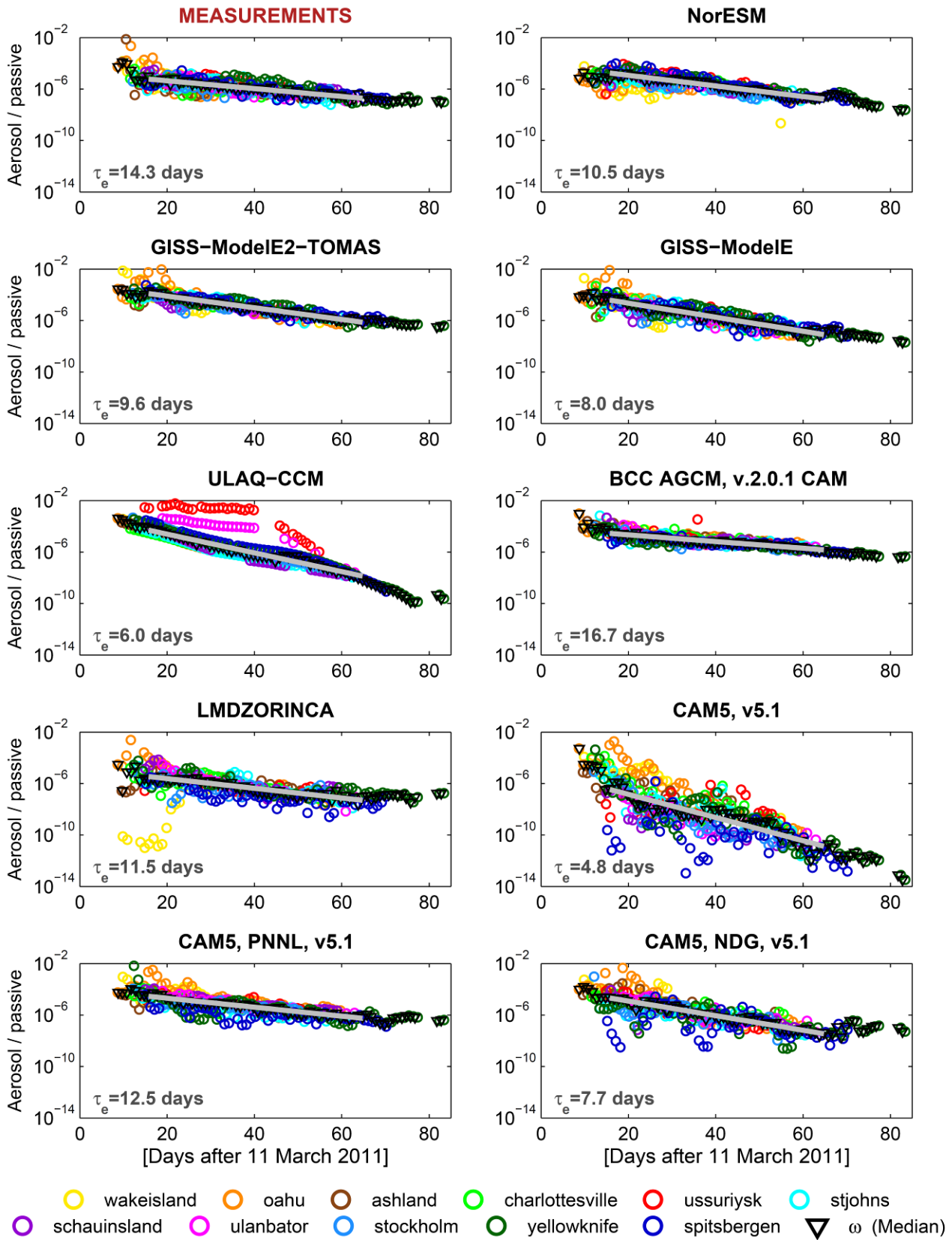
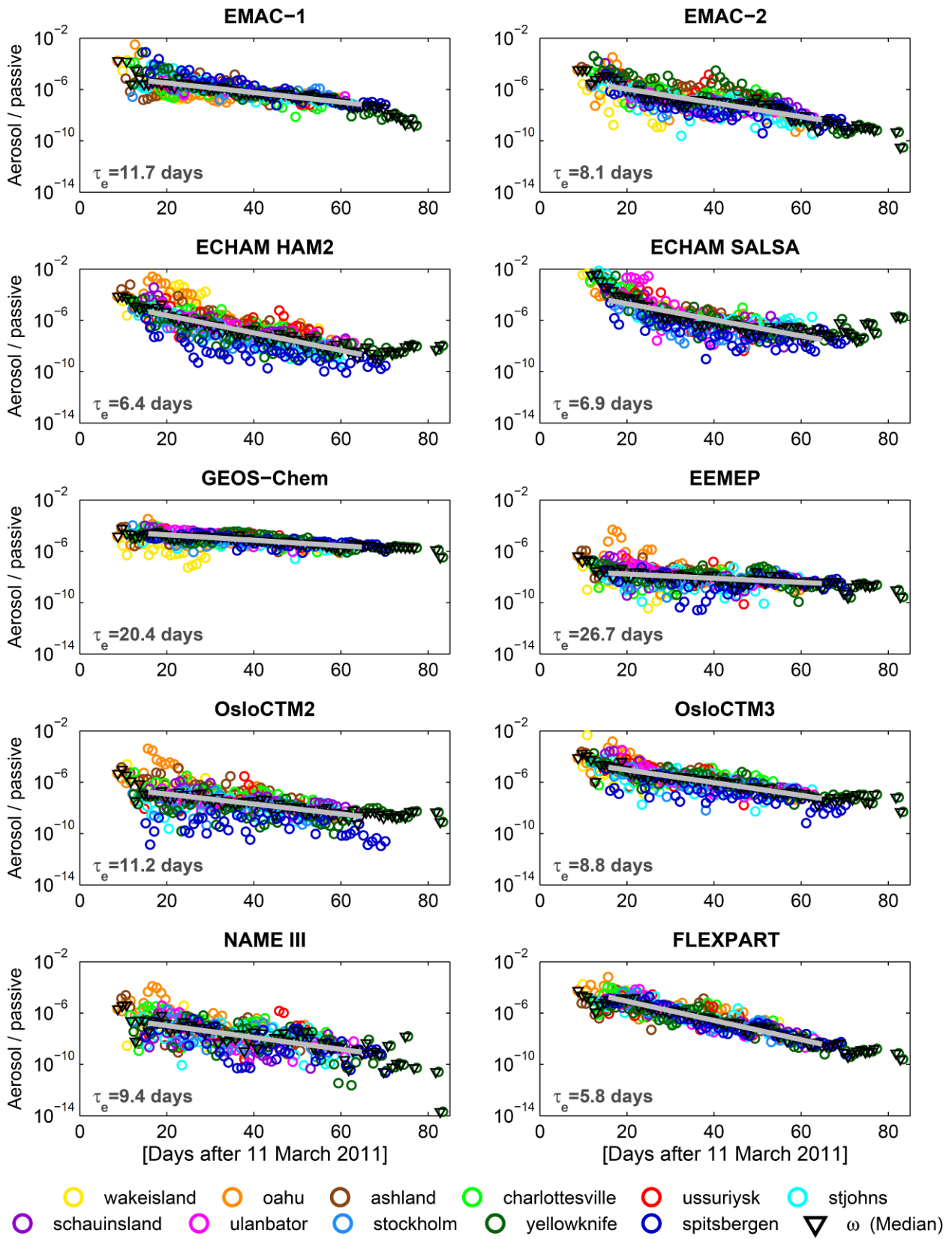

Figure 2. The transport of the radioactive plume of ^{133}Xe released from the Fukushima Dai-Ichi nuclear power plant (FD-NPP; black star) as simulated by the FLEXPART model using GFS meteorological data. ^{133}Xe surface concentrations (upper panel), total atmospheric columns (middle panel) and zonal mean vertical distribution (lower panel) for 18 March, 25 March, 8 April and 22 April 2011 (1, 2, 4 and 6 weeks, respectively, after the start of the initial release on 11 March). The 11 CTBTO stations are marked with black points (please note that the points in the lower panel do not reflect the real station elevations).



1

2 Figure 3. Time-series of measured and modelled ratios of the aerosol (^{137}Cs) to the passive tracer (^{133}Xe)
 3 surface concentrations at 11 CTBTO station locations. ω values (median, black triangles) represent the daily
 4 median ratios (median concentration for each day over all stations). Fits of exponential decay models to the
 5 ω data are shown as grey lines with e-folding time scales τ_e (Eq. 1) as indicated. The fits are made over days
 6 15 to 65 for which data exist from at least five stations each day.



1

2 Figure 3. Continued.

	Station (latitude)/ Model	Wak. (19°N)	Oah. (22°N)	Ash. (37°N)	Cha. (38°N)	Uss. (44°N)	St.J (48°N)	Sha. (48°N)	Ula. (48°N)	Sto. (59°N)	Yel. (62°N)	Spi. (78°N)	ALL STATIONS
1	NorESM	1.58	1.22	0.76	0.80	0.54	0.47	1.19	0.61	0.47	0.48	0.58	0.61
2	GISS-ModelE2-TOMAS	0.49	0.92	1.00	1.29	1.24	1.14	2.12	1.01	1.30	0.94	1.27	1.16
3	GISS-ModelE	0.51	1.02	1.20	1.33	1.24	1.13	2.11	1.03	1.29	0.98	1.27	1.17
4	ULAQ-CCM	13.09	4.14	0.73	0.46	0.80	0.43	0.60	0.56	0.37	0.66	0.58	0.61
5	BCC_AGCM2.0.1_CAM	1.49	1.72	0.93	0.91	0.70	0.65	1.54	0.64	0.65	0.57	0.68	0.72
6	LMZORINCA	1.60	2.04	1.69	1.61	1.08	0.97	2.08	1.11	0.90	0.90	1.09	1.15
7	CAM5	0.70	1.10	0.91	0.96	0.85	0.83	1.37	0.80	0.88	0.71	0.90	0.86
8	CAM5_PNNL	0.68	1.07	0.91	0.97	0.85	0.84	1.35	0.81	0.88	0.71	0.90	0.86
9	CAM5_NDG	1.72	0.72	0.48	0.73	0.60	0.55	0.91	0.50	0.59	0.40	0.57	0.58
10	EMAC-1	0.23	0.30	0.35	0.33	0.94	0.66	1.18	0.76	0.85	0.60	0.93	0.70
11	EMAC-2	1.20	1.22	0.39	0.35	0.87	0.69	0.37	0.62	0.46	0.59	0.84	0.70
12	ECHAM-HAM2	0.65	0.90	0.68	0.71	0.68	0.65	1.18	0.65	0.69	0.55	0.72	0.68
13	ECHAM_salsa	0.71	0.78	0.04	0.21	0.29	0.20	0.12	0.15	0.07	0.07	0.19	0.15
14	GEOS-Chem	1.00	1.08	0.88	0.84	0.83	0.81	1.51	0.74	0.88	0.72	0.93	0.87
15	EEMEP	2.13	2.15	1.45	1.70	1.45	1.30	2.36	1.33	1.51	1.21	1.52	1.48
16	OsloCTM2	1.20	1.07	0.70	0.68	0.68	0.64	1.41	0.70	0.66	0.55	0.90	0.76
17	OsloCTM3	1.05	1.24	0.79	0.82	0.72	0.63	1.49	0.77	0.67	0.60	0.76	0.77
18	NAME	1.13	0.88	0.60	0.73	0.66	0.46	0.76	0.50	0.38	0.31	0.17	0.51
19	FLEXPART	1.17	1.35	0.81	0.93	0.95	1.03	1.91	1.03	0.91	0.72	1.62	1.03
	MODEL MEDIAN	1.05	1.08	0.77	0.81	0.77	0.67	1.46	0.75	0.71	0.63	0.85	0.79

	Station (latitude)/ Model	Wak. (19°N)	Oah. (22°N)	Ash. (37°N)	Cha. (38°N)	Uss. (44°N)	St.J (48°N)	Sha. (48°N)	Ula. (48°N)	Sto. (59°N)	Yel. (62°N)	Spi. (78°N)	ALL STATIONS
1	NorESM	1.58	1.22	0.76	0.80	0.54	0.47	1.19	0.61	0.47	0.48	0.58	0.61
2	GISS-ModelE2-TOMAS	0.49	0.92	1.00	1.29	1.24	1.14	2.12	1.01	1.30	0.94	1.27	1.16
3	GISS-ModelE	0.51	1.02	1.20	1.33	1.24	1.13	2.11	1.03	1.29	0.98	1.27	1.17
4	ULAQ-CCM	13.09	4.14	0.73	0.46	0.80	0.43	0.60	0.56	0.37	0.66	0.58	0.61
5	BCC_AGCM2.0.1_CAM	1.49	1.72	0.93	0.91	0.70	0.65	1.54	0.64	0.65	0.57	0.68	0.72
6	LMZORINCA	1.60	2.04	1.69	1.61	1.08	0.97	2.08	1.11	0.90	0.90	1.09	1.15
7	CAM5	0.70	1.10	0.91	0.96	0.85	0.83	1.37	0.80	0.88	0.71	0.90	0.86
8	CAM5_PNNL	0.68	1.07	0.91	0.97	0.85	0.84	1.35	0.81	0.88	0.71	0.90	0.86
9	CAM5_NDG	1.72	0.72	0.48	0.73	0.60	0.55	0.91	0.50	0.59	0.40	0.57	0.58
10	EMAC-1	0.23	0.30	0.35	0.33	0.94	0.66	1.18	0.76	0.85	0.60	0.93	0.70
11	EMAC-2	1.20	1.22	0.39	0.35	0.87	0.69	0.37	0.62	0.46	0.59	0.84	0.70
12	ECHAM-HAM2	0.65	0.90	0.68	0.71	0.68	0.65	1.18	0.65	0.69	0.55	0.72	0.68
13	ECHAM_salsa	0.71	0.78	0.04	0.21	0.29	0.20	0.12	0.15	0.07	0.07	0.19	0.15
14	GEOS-Chem	1.00	1.08	0.88	0.84	0.83	0.81	1.51	0.74	0.88	0.72	0.93	0.87
15	EEMEP	2.13	2.15	1.45	1.70	1.45	1.30	2.36	1.33	1.51	1.21	1.52	1.48
16	OsloCTM2	1.20	1.07	0.70	0.68	0.68	0.64	1.41	0.70	0.66	0.55	0.90	0.76
17	OsloCTM3	1.05	1.24	0.79	0.82	0.72	0.63	1.49	0.77	0.67	0.60	0.76	0.77
18	NAME	1.13	0.88	0.60	0.73	0.66	0.46	0.76	0.50	0.38	0.31	0.17	0.51
19	FLEXPART	1.17	1.35	0.81	0.93	0.95	1.03	1.91	1.03	0.91	0.72	1.62	1.03
	MODEL MEDIAN	1.05	1.08	0.77	0.81	0.77	0.67	1.46	0.75	0.71	0.63	0.85	0.79

Figure 4. Median ratio of the modelled to measured passive tracer (^{133}Xe) surface concentrations, for each model and each station as well as the model median and over all stations. Values greater than 1.2 (substantial over-predictions) are shown in red, and values less than 0.8 (substantial under-predictions) in green.

	Station (latitude)/ Model	Wak. (19°N)	Oah. (22°N)	Ash. (37°N)	Cha. (38°N)	Uss. (44°N)	St.J (48°N)	Sha. (48°N)	Ula. (48°N)	Sto. (59°N)	Yel. (62°N)	Spi. (78°N)	ALL STATIONS
1	NorESM	0.34	1.04	5.42	2.00	0.97	0.51	1.13	1.70	0.61	0.60	1.28	1.13
2	GISS-ModelE2-TOMAS	6.18	9.04	20.45	13.35	7.45	11.44	13.65	11.30	12.65	5.50	10.14	10.17
3	GISS-ModelE	1.10	3.61	4.09	3.32	2.10	3.64	2.48	1.82	2.14	0.90	1.53	2.06
4	ULAQ-CCM	60.73	3.60	2.20	0.41	367.45	0.08	0.19	46.43	0.39	0.19	0.80	0.80
5	BCC_AGCM2.0.1_CAM	9.42	18.99	18.74	8.03	6.03	4.03	10.46	5.29	3.41	1.31	3.14	5.50
6	LMDZORINCA	0.00	2.17	2.52	0.99	0.24	0.55	1.27	0.80	0.30	0.34	0.09	0.56
7	CAM5	0.95	0.54	0.08	0.02	0.00	0.00	0.00	0.00	0.00	0.00	0.00	0.00
8	CAM5_PNNL	15.71	12.89	6.04	3.67	2.32	1.81	5.89	5.26	2.78	0.93	1.13	3.16
9	CAM5_NDG	10.72	3.37	2.69	1.76	0.19	0.29	0.91	0.88	0.60	0.16	0.07	0.69
10	EMAC-1	0.01	0.11	0.29	0.06	0.32	0.34	0.67	0.58	0.71	0.14	0.51	0.33
11	EMAC-2	0.02	0.59	0.51	0.11	0.18	0.04	0.04	0.03	0.02	0.03	0.02	0.05
12	ECHAM-HAM2	5.43	1.80	0.87	0.28	0.11	0.02	0.20	0.15	0.03	0.02	0.00	0.11
13	ECHAM_salsa	2.51	2.47	0.38	0.67	0.07	0.24	0.17	0.12	0.02	0.05	0.01	0.15
14	GEOS-Chem	0.14	4.14	7.52	6.32	4.58	6.49	8.74	7.50	5.55	3.25	6.89	5.53
15	EEMEP	0.00	0.05	0.03	0.02	0.01	0.01	0.02	0.02	0.01	0.01	0.01	0.01
16	OsloCTM2	0.06	0.21	0.30	0.06	0.01	0.01	0.05	0.01	0.01	0.00	0.00	0.02
17	OsloCTM3	0.69	2.73	4.96	2.62	0.63	0.51	1.28	1.19	0.39	0.34	0.08	0.76
18	NAME	0.03	0.13	0.02	0.03	0.01	0.01	0.00	0.01	0.01	0.00	0.00	0.01
19	FLEXPART	2.54	2.81	1.00	0.64	0.21	0.19	0.57	0.42	0.46	0.03	0.17	0.35
	MODEL MEDIAN	0.91	1.67	1.99	0.64	0.41	0.19	0.74	0.78	0.32	0.15	0.13	0.49

	Station (latitude)/ Model	Wak. (19°N)	Oah. (22°N)	Ash. (37°N)	Cha. (38°N)	Uss. (44°N)	St.J (48°N)	Sha. (48°N)	Ula. (48°N)	Sto. (59°N)	Yel. (62°N)	Spi. (78°N)	ALL STATIONS
1	NorESM	0.34	1.04	5.42	2.00	0.97	0.51	1.13	1.70	0.61	0.60	1.28	1.13
2	GISS-ModelE2-TOMAS	6.18	9.04	20.45	13.35	7.45	11.44	13.65	11.30	12.65	5.50	10.14	10.17
3	GISS-ModelE	1.10	3.61	4.09	3.32	2.10	3.64	2.48	1.82	2.14	0.90	1.53	2.06
4	ULAQ-CCM	60.73	3.60	2.20	0.41	367.45	0.08	0.19	46.43	0.39	0.19	0.80	0.80
5	BCC_AGCM2.0.1_CAM	9.42	18.99	18.74	8.03	6.03	4.03	10.46	5.29	3.41	1.31	3.14	5.50
6	LMDZORINCA	0.00	2.17	2.52	0.99	0.24	0.55	1.27	0.80	0.30	0.34	0.09	0.56
7	CAM5	0.95	0.54	0.08	0.02	0.00	0.00	0.00	0.00	0.00	0.00	0.00	0.00
8	CAM5_PNNL	15.71	12.89	6.04	3.67	2.32	1.81	5.89	5.26	2.78	0.93	1.13	3.16
9	CAM5_NDG	10.72	3.37	2.69	1.76	0.19	0.29	0.91	0.88	0.60	0.16	0.07	0.69
10	EMAC-1	0.01	0.11	0.29	0.06	0.32	0.34	0.67	0.58	0.71	0.14	0.51	0.33
11	EMAC-2	0.02	0.59	0.51	0.11	0.18	0.04	0.04	0.03	0.02	0.03	0.02	0.05
12	ECHAM-HAM2	5.43	1.80	0.87	0.28	0.11	0.02	0.20	0.15	0.03	0.02	0.00	0.11
13	ECHAM_salsa	2.51	2.47	0.38	0.67	0.07	0.24	0.17	0.12	0.02	0.05	0.01	0.15
14	GEOS-Chem	0.14	4.14	7.52	6.32	4.58	6.49	8.74	7.50	5.55	3.25	6.89	5.53
15	EEMEP	0.00	0.05	0.03	0.02	0.01	0.01	0.02	0.02	0.01	0.01	0.01	0.01
16	OsloCTM2	0.06	0.21	0.30	0.06	0.01	0.01	0.05	0.01	0.01	0.00	0.00	0.02
17	OsloCTM3	0.69	2.73	4.96	2.62	0.63	0.51	1.28	1.19	0.39	0.34	0.08	0.76
18	NAME	0.03	0.13	0.02	0.03	0.01	0.01	0.00	0.01	0.01	0.00	0.00	0.01
19	FLEXPART	2.54	2.81	1.00	0.64	0.21	0.19	0.57	0.42	0.46	0.03	0.17	0.35
	MODEL MEDIAN	0.91	1.67	1.99	0.64	0.41	0.19	0.74	0.78	0.32	0.15	0.13	0.49

Figure 5. Same as Fig. 4 but for aerosol (¹³⁷Cs) surface concentrations.

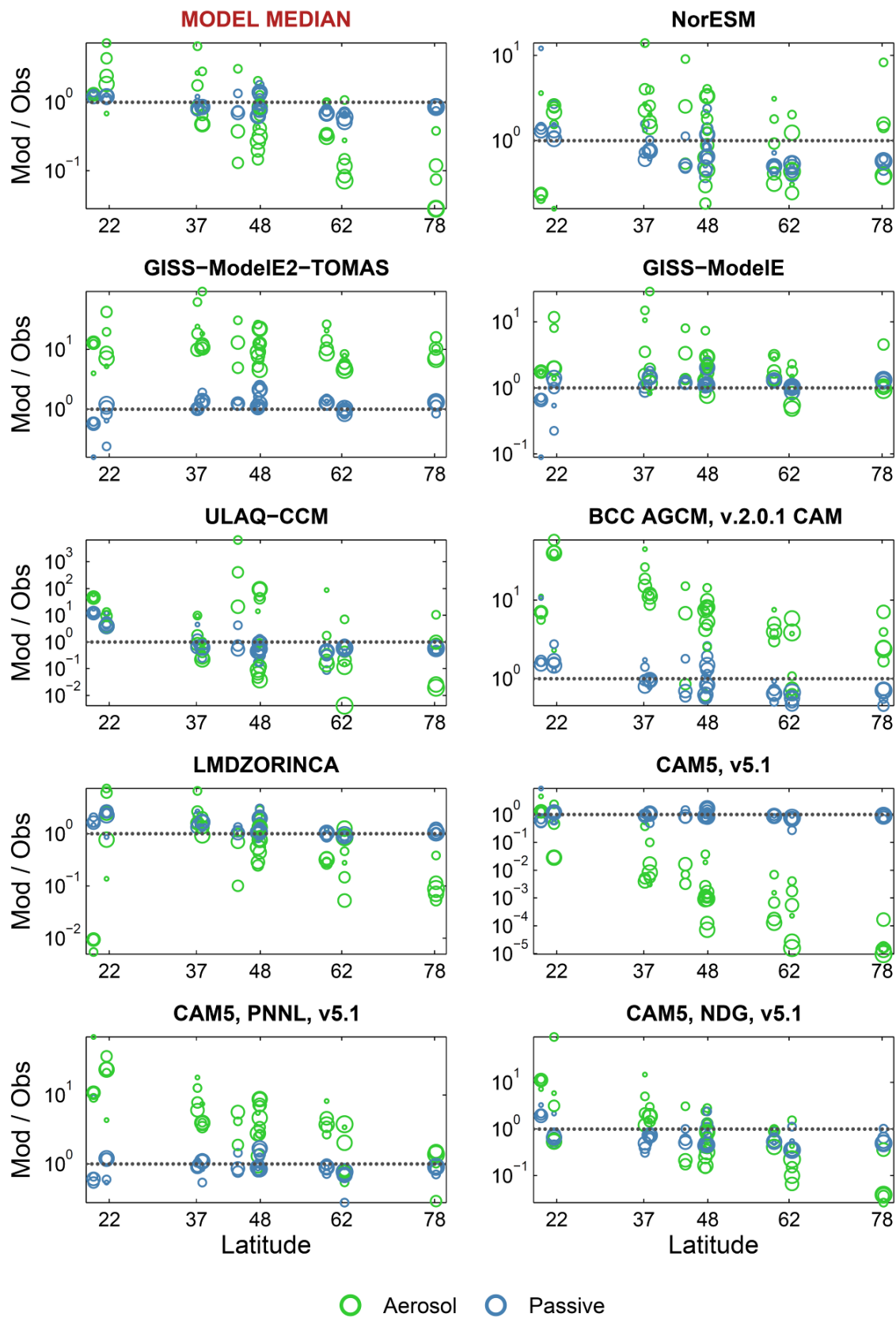

1
2
3
4
5
6
7

Figure 6. Ratio of modelled to observed aerosol (green) and passive tracer (blue) surface concentrations as a function of the latitude of the measurement station and time; values at each measurement station are the median values over 14 day time periods (11-24 March, 25 March-7 April, 8-21 April, 22 April-5 May, 6-19 May, 20 May-2 June, 3-17 June 2011). The size of the circles indicate the time; the larger the circle the later the time period. Values above the dotted 1-line are over-predicted by the model and values below one are under-predictions. Notice different scales on the y-axes.

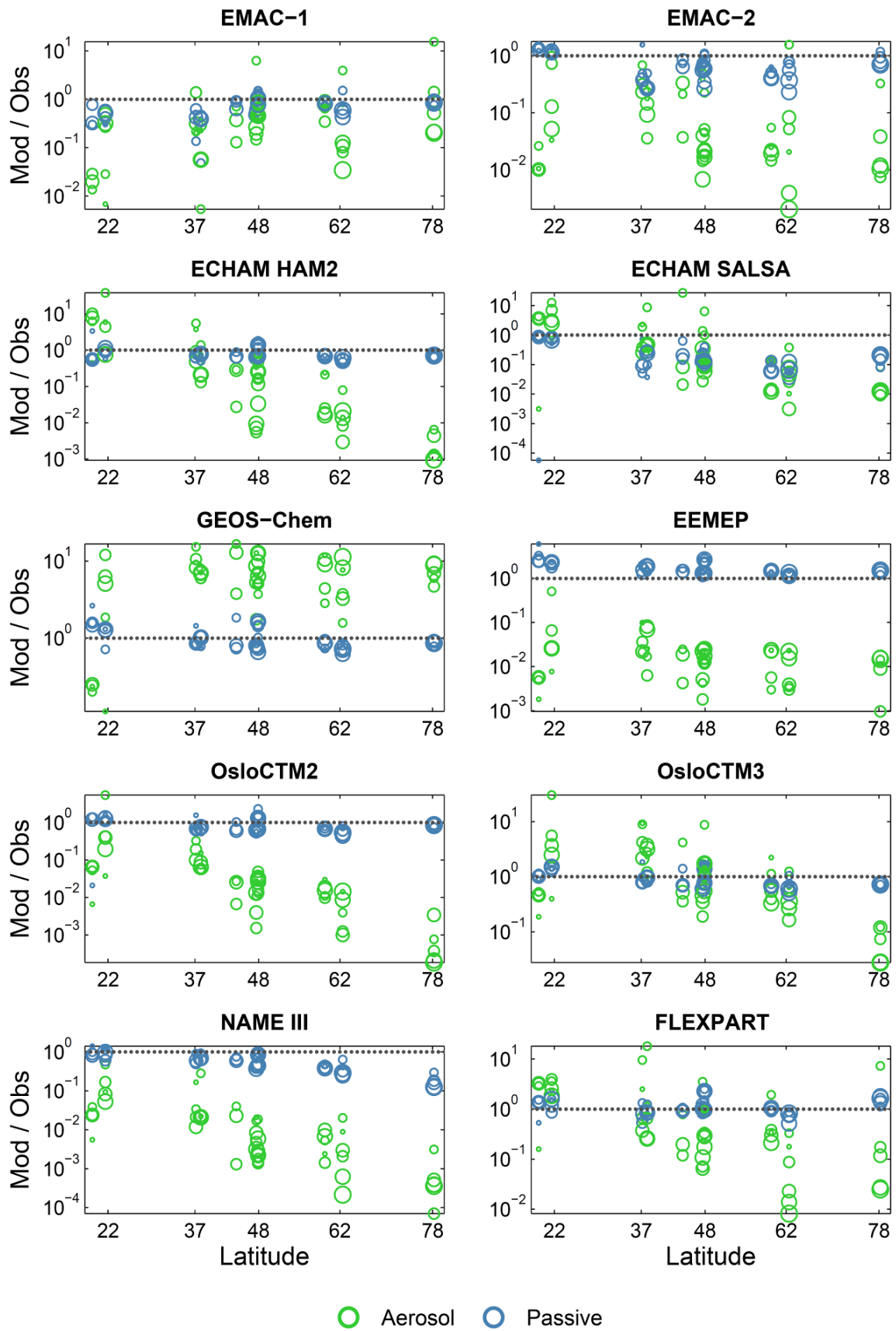

1

2 Figure 6. Continued.

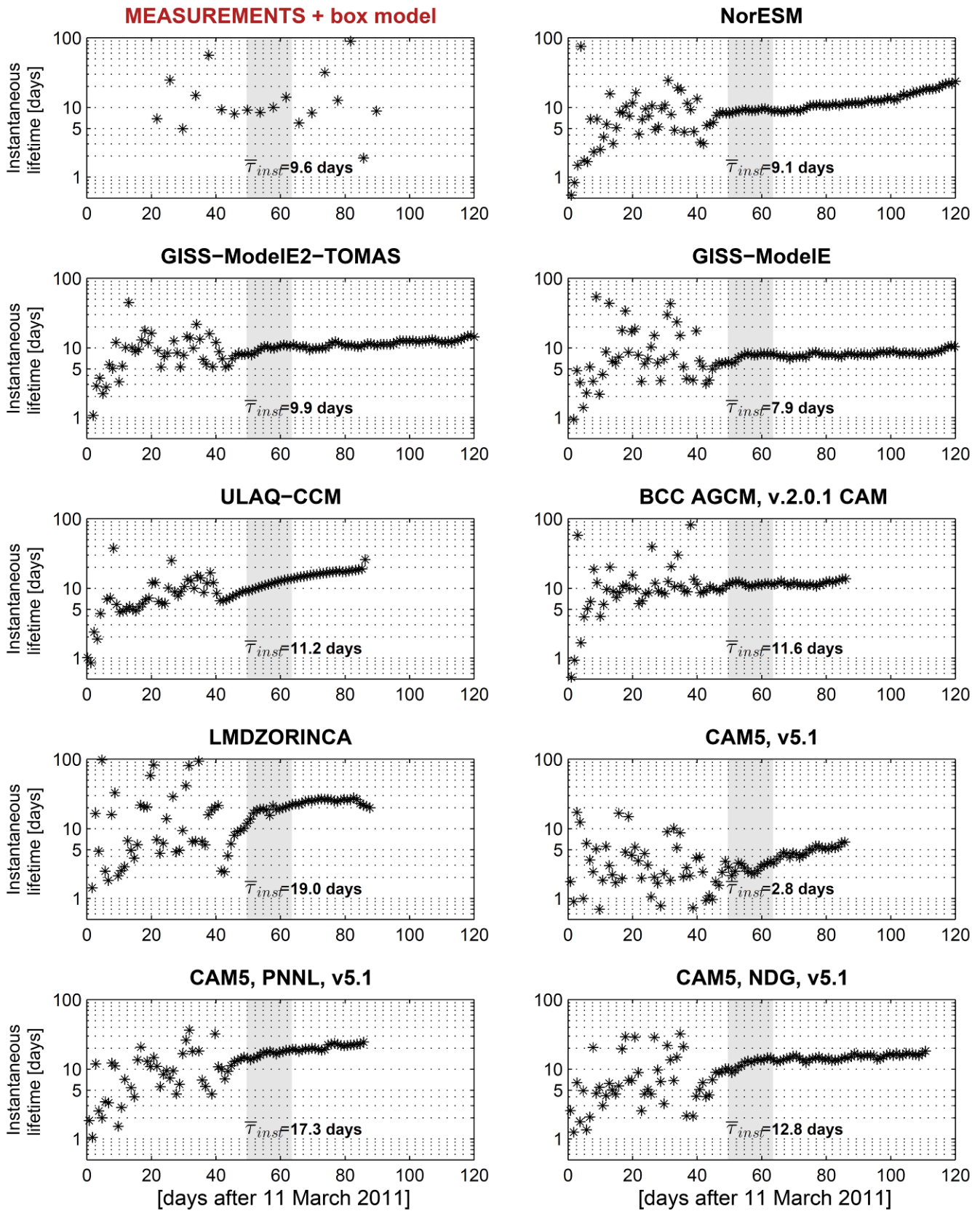

1

2 Figure 7. Instantaneous lifetimes calculated from the ratios of the aerosol (^{137}Cs) to the passive tracer (^{133}Xe)
 3 global burdens. The median instantaneous lifetimes τ_{inst} over days 49-63 (weeks 8-9; 29 April-13 May;
 4 shaded area) are indicated, and represent the time period when the ratios have reached a quasi-steady state
 5 and influence from transport into the stratosphere is less significant than for later times. The measurement +
 6 box model refers to the estimate from Kristiansen et al. (2012) for the burdens using the station
 7 measurements and a 1D-box model (see Appendix C and Fig. C1).

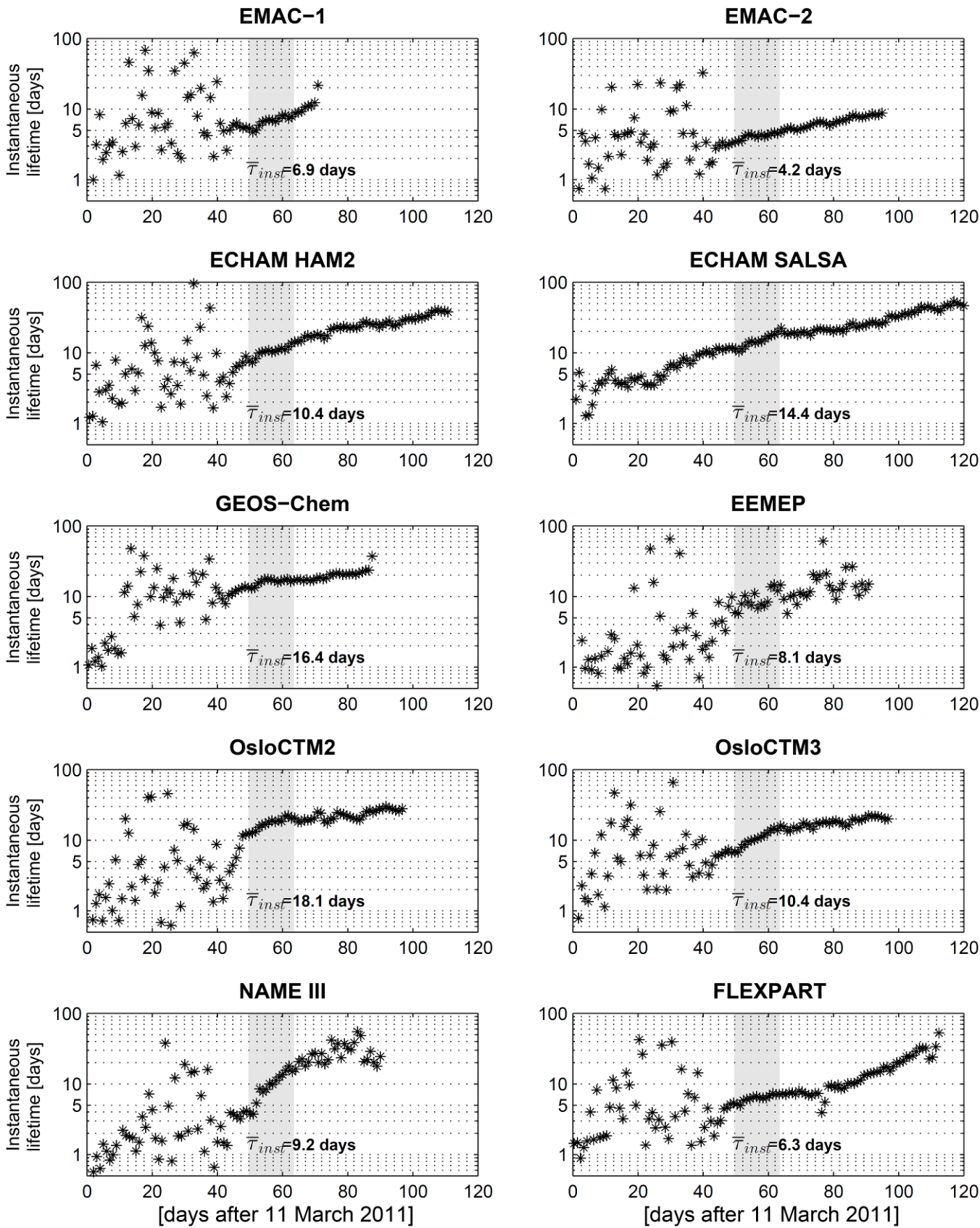

1

2 Figure 7. Continued.

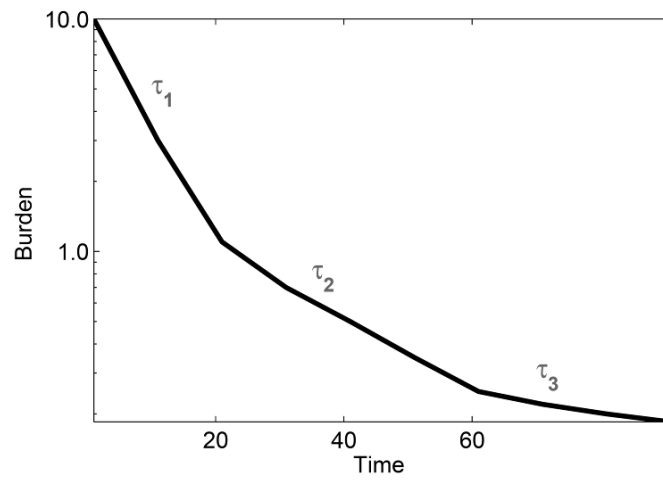

1

2 Figure 8. Exemplified evolution of the aerosol burden after a unit emission, with characteristic time scales

3 indicated by τ_1 , τ_2 and τ_3 .

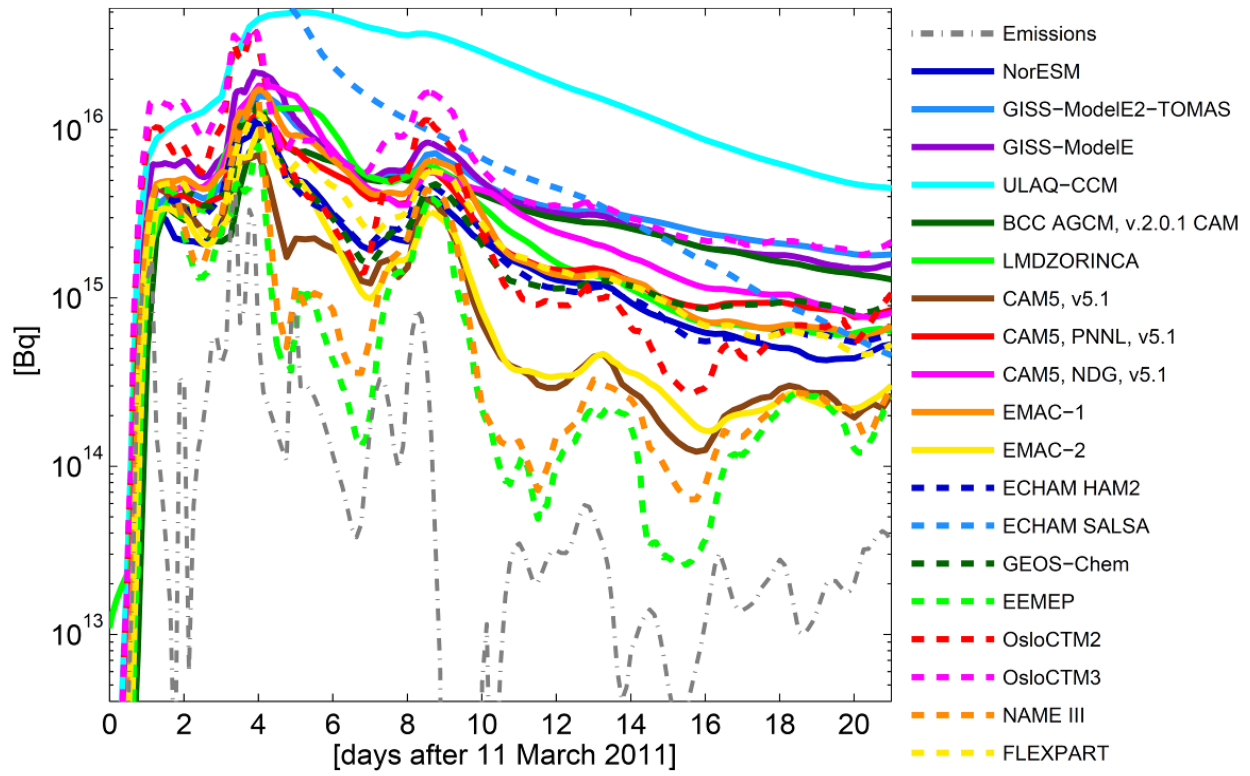

1

2 Figure 9. Source emissions of ^{137}Cs and modelled total atmospheric aerosol (^{137}Cs) burdens, for the initial
 3 three weeks after the first release.

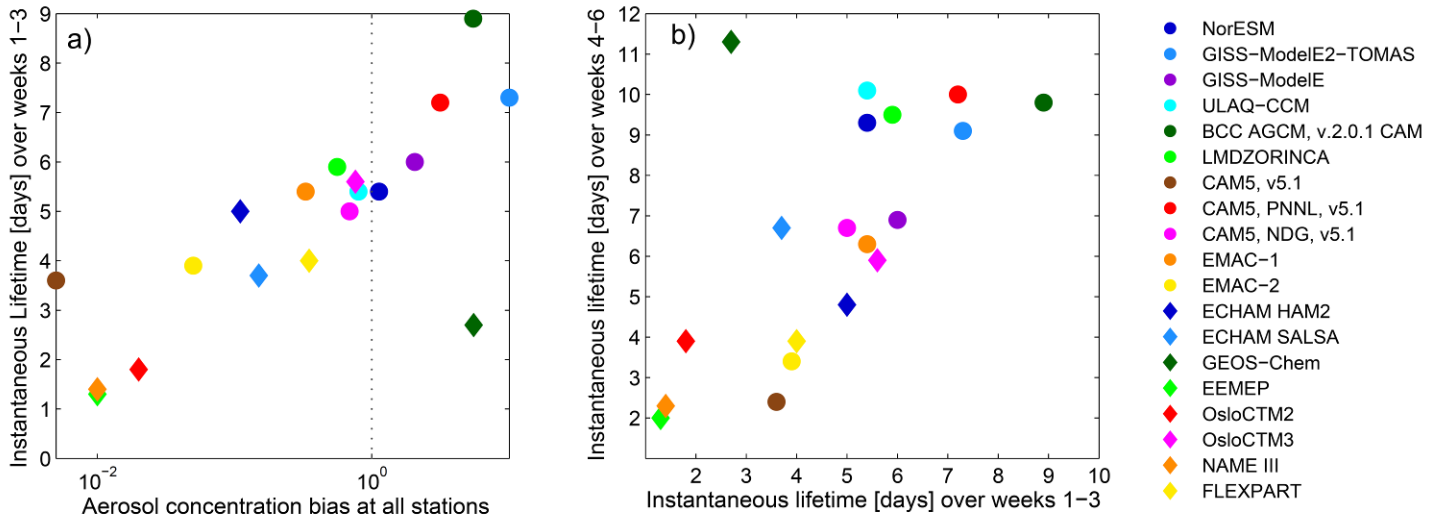

1

2 Figure 10. a) Modelled instantaneous lifetimes averaged over weeks 1-3 (see Fig. 7) versus aerosol
 3 concentration bias (modelled to measured aerosol (^{137}Cs) station concentrations, see Fig. 5). The vertically
 4 dotted line is the 1-line (perfect match between modelled and observed aerosol concentrations), b)
 5 Correlation of instantaneous lifetimes at different time periods; modelled instantaneous lifetime averaged
 6 over weeks 1-3 versus weeks 4-6 (see Fig. 7).

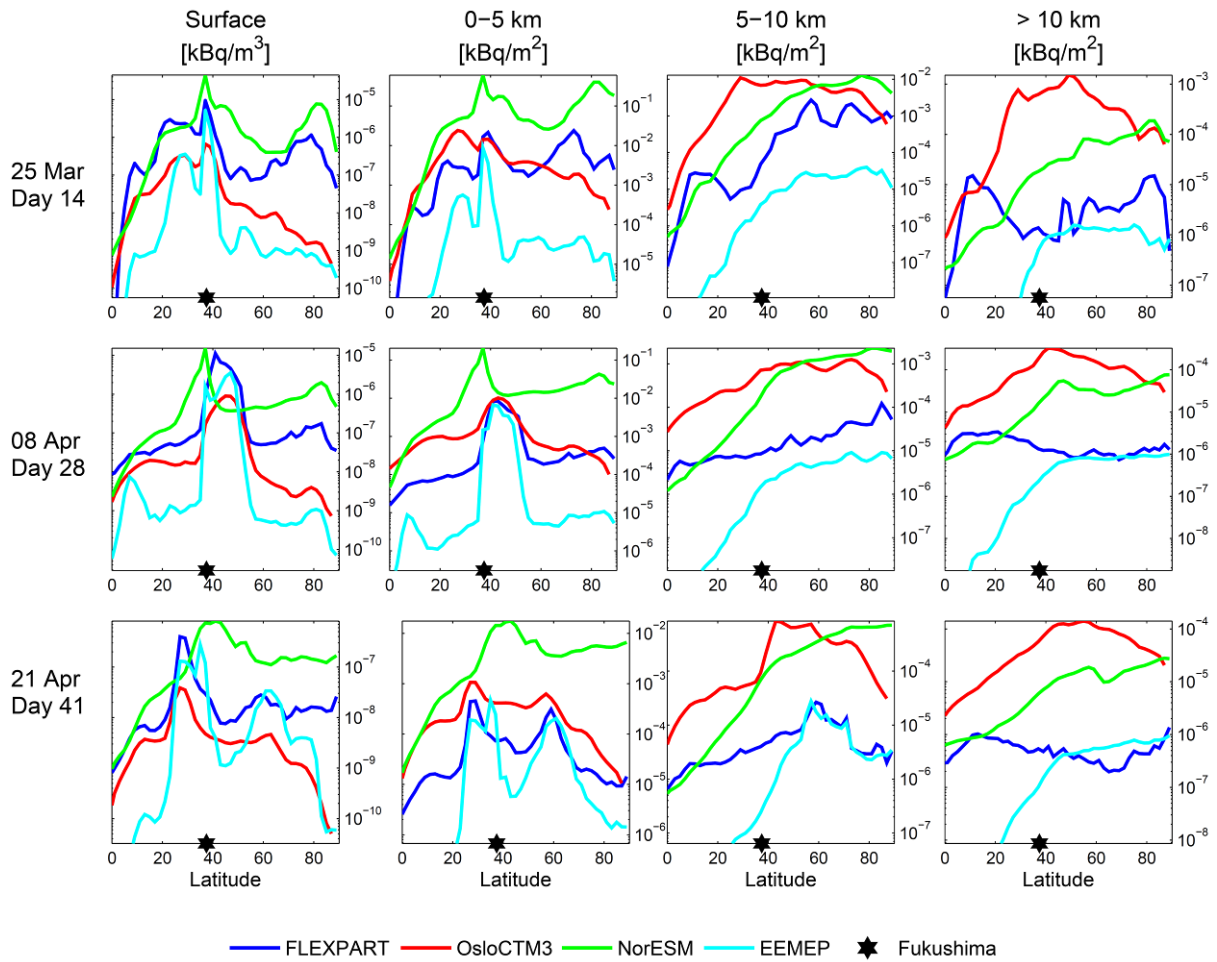

1
2 Figure 11. Modelled total aerosol (^{137}Cs) mass as a function of latitude for four models (FLEXPART,
3 OsloCTM3, NorESM and EEMEP), in four different height layers (surface, 0-5 km, 5-10 km and > 10 km)
4 and at three different time steps (14, 28 and 41 days after the first emissions). Note the different vertical
5 axes.

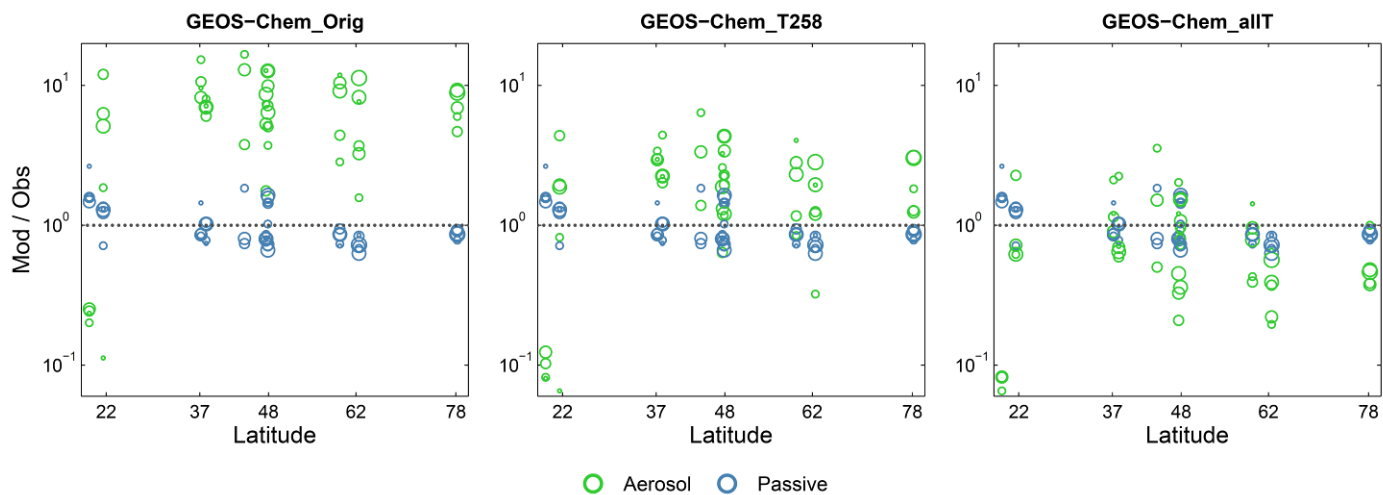

1

2 Figure 12. Same as Fig. 6, but including two revised simulations with the GEOS-Chem model. GEOS-
 3 Chem_Orig is the same simulation as in Fig. 6, GEOS-Chem_allT has an updated scavenging scheme
 4 relative to GEOS-Chem_Orig through processes related to cloud liquid and ice water content, cloud
 5 temperature and using cloud fraction from the assimilated meteorological field. GEOS-Chem_T258 includes
 6 the same revisions, but restricts the large-scale in-cloud scavenging of aerosols to temperatures above 258K,
 7 same restriction for simulation GEOS-Chem_Orig.

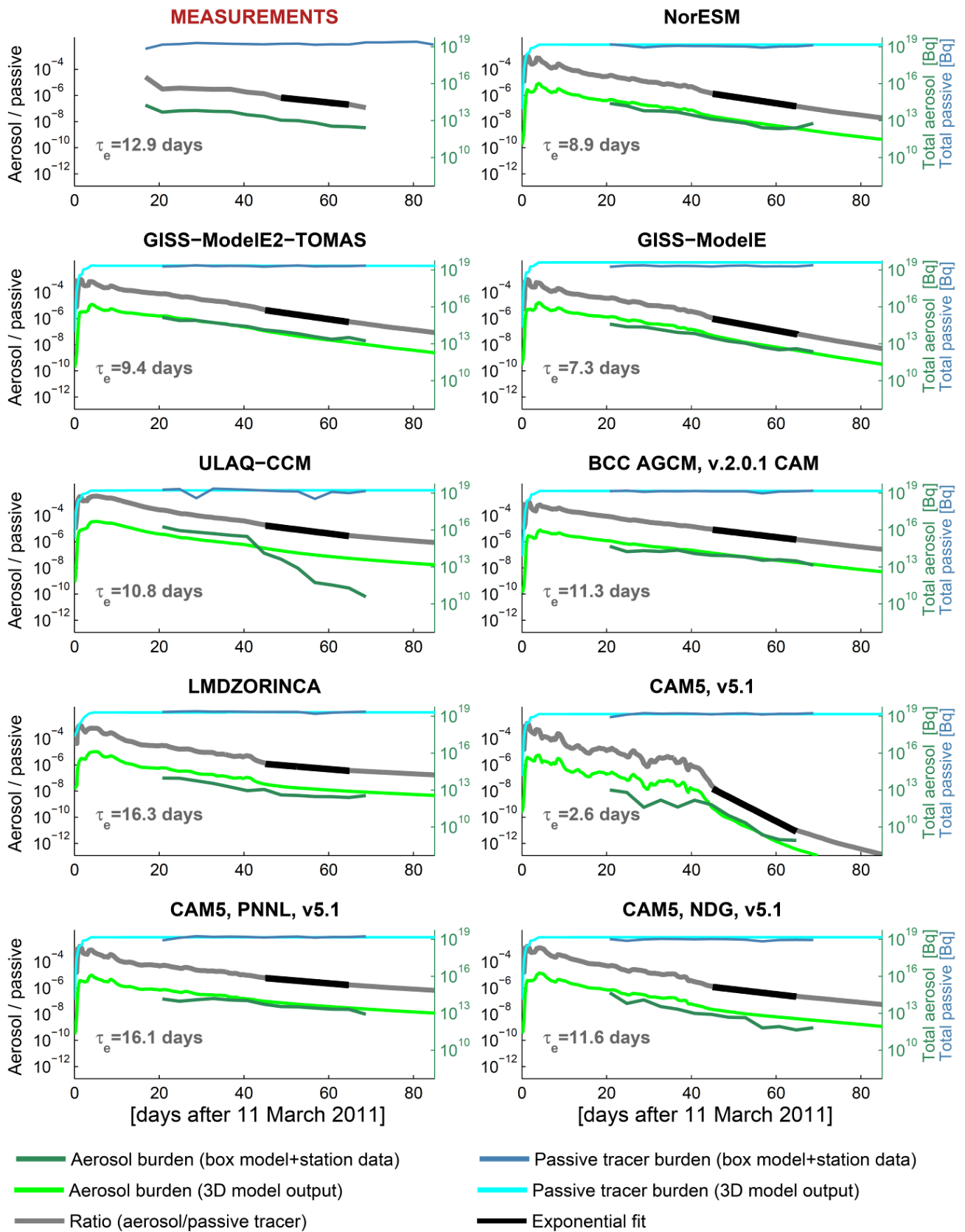
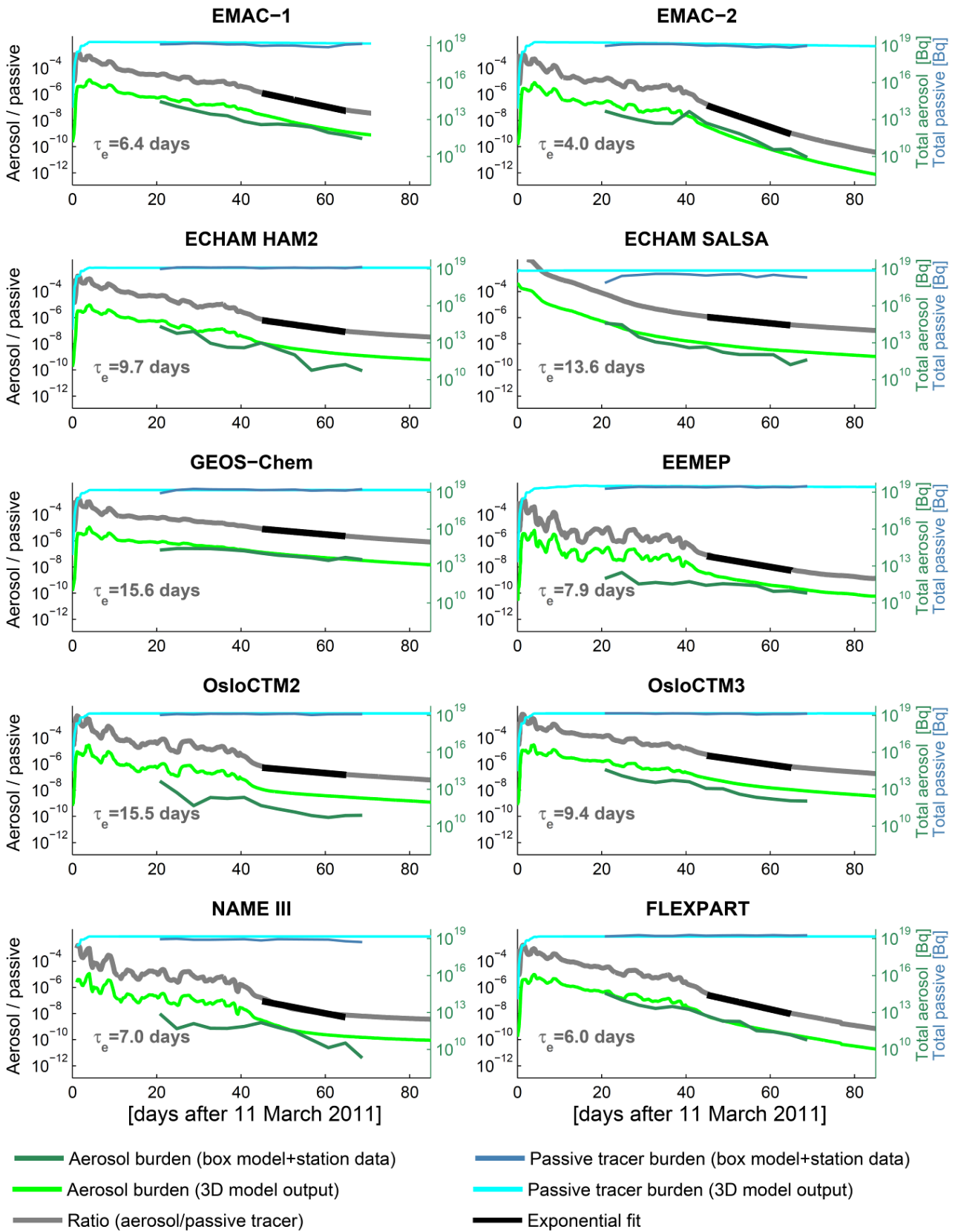

Figure C1. Time series of global atmospheric burdens of aerosol (^{137}Cs ; green lines), passive tracer (^{133}Xe ; blue and turquoise lines) and their ratio (grey lines). Dark green and dark blue lines represent global burdens estimated by applying a 1D-box model to the measured or model simulated station data. Bright green and turquoise lines show the modelled global atmospheric burdens calculated from the full 3D model output. Fits of exponential decay models to the ratios between day 45 and 65 are shown as black lines, with e-folding time scales τ_e (Eq. 1) as indicated.



1

2 Figure C1. Continued.