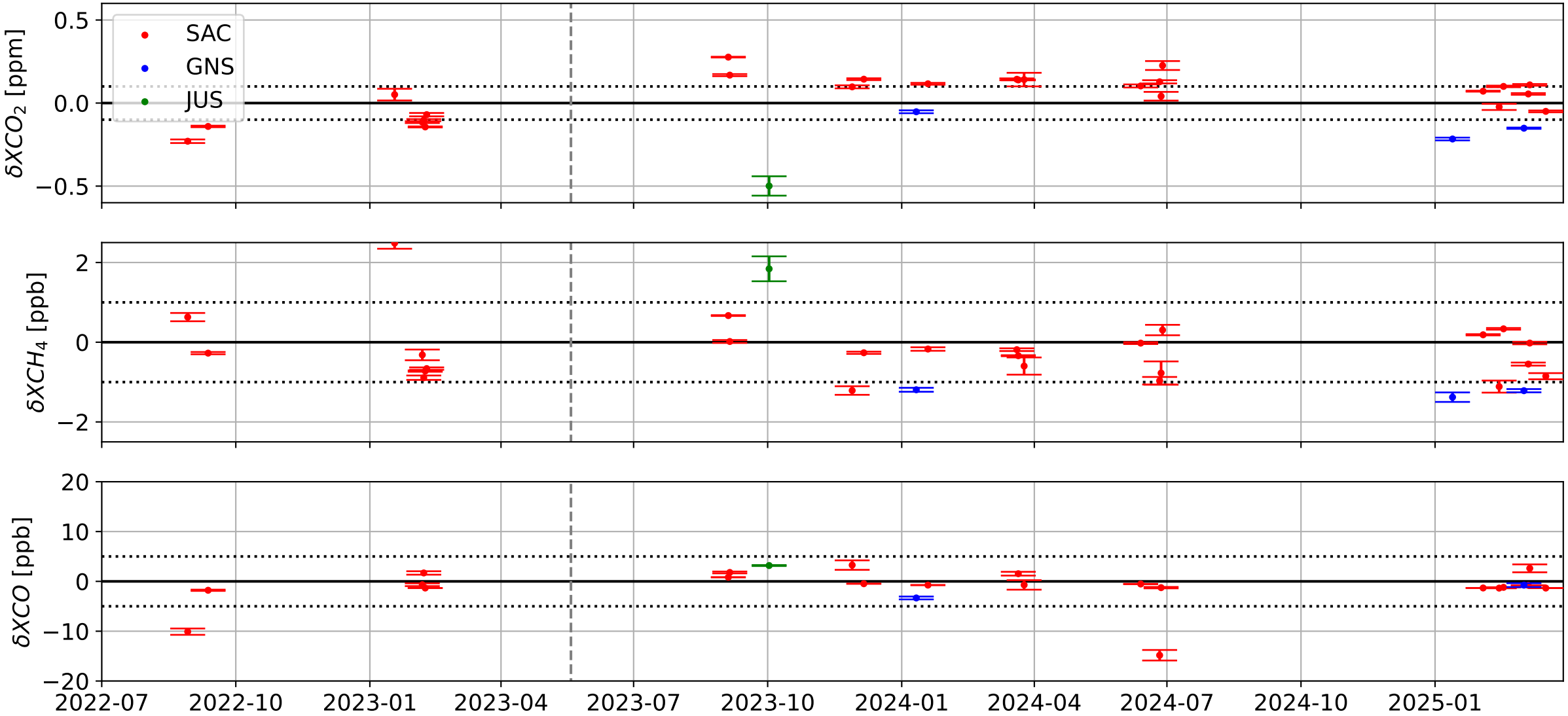
SAC
GNS
JUS
δXCO_2 [ppm]
0.5
0.0
−0.5
δXCH_4 [ppb]
2
0
−2
δXCO [ppb]
20
10
0
−10
−20
2022-07
2022-10
2023-01
2023-04
2023-07
2023-10
2024-01
2024-04
2024-07
2024-10
2025-01