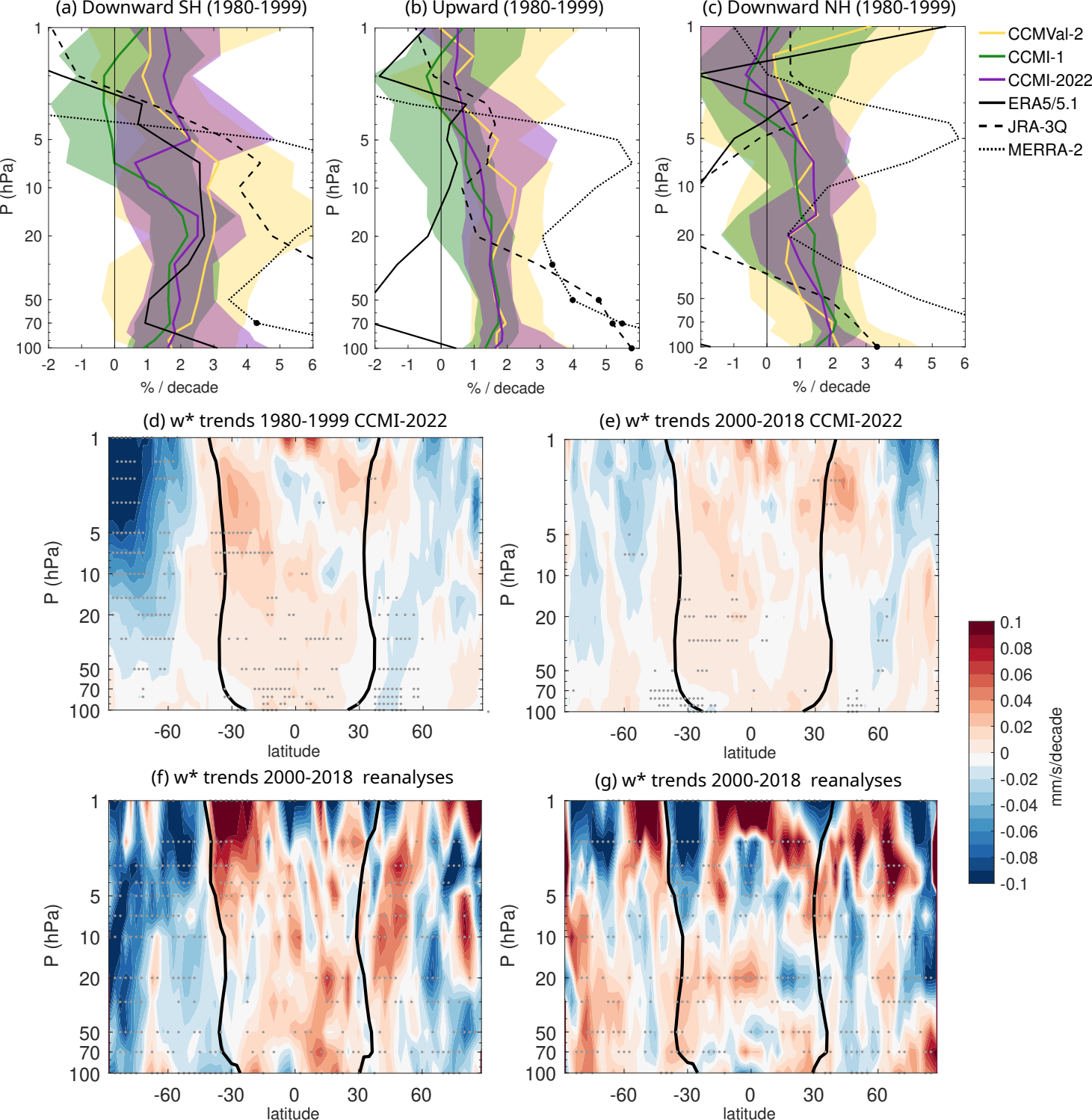
(a) Downward SH (1980-1999)
(b) Upward (1980-1999)
(c) Downward NH (1980-1999)
P (hPa)
% / decade
CCMVal-2
CCMI-1
CCMI-2022
ERA5/5.1
JRA-3Q
MERRA-2
(d) w* trends 1980-1999 CCMI-2022
(e) w* trends 2000-2018 CCMI-2022
(f) w* trends 2000-2018 reanalyses
(g) w* trends 2000-2018 reanalyses
latitude
mm/s/decade