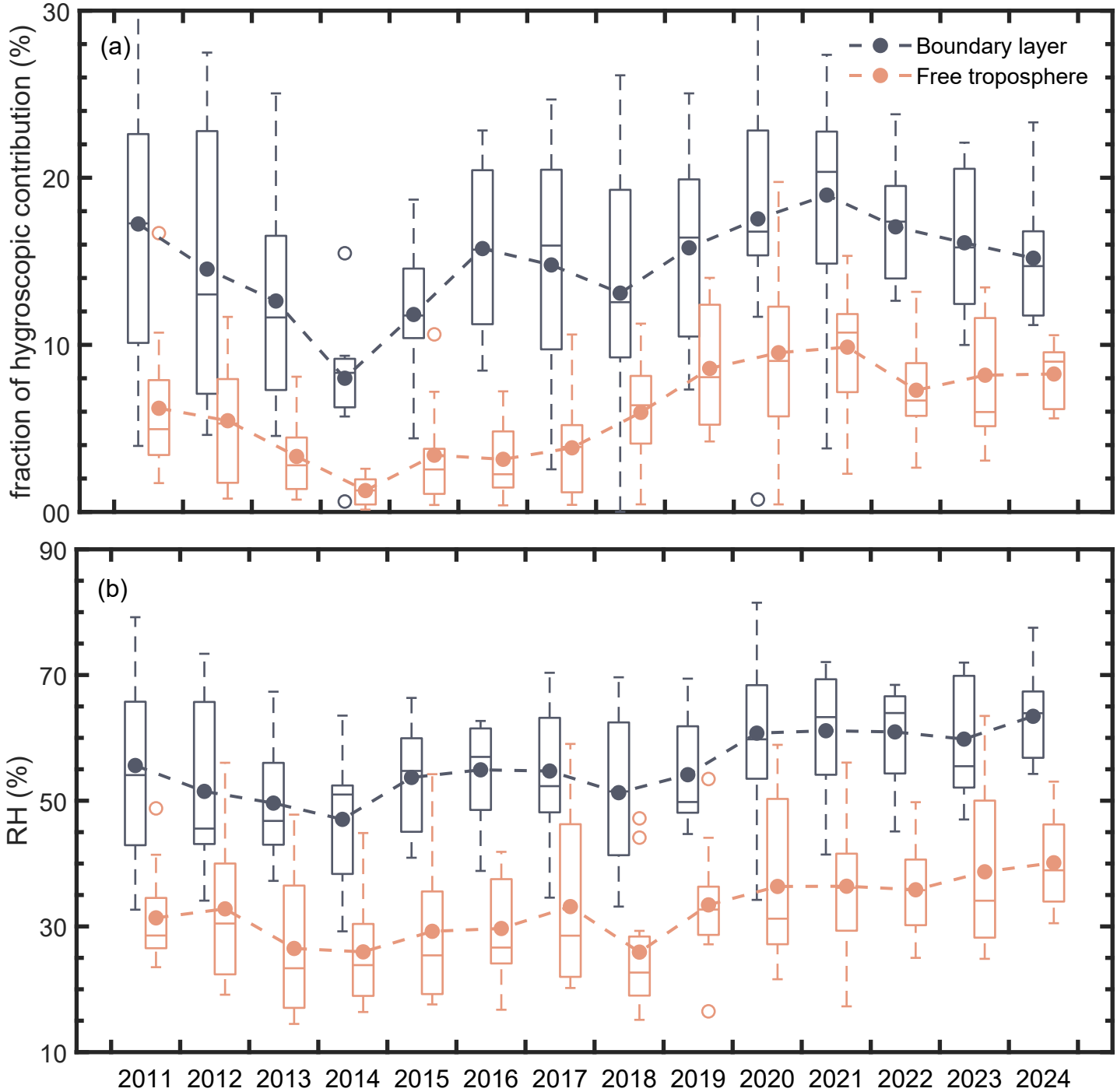
(a)
Boundary layer
Free troposphere
fraction of hygroscopic contribution (%)
30
20
10
00
(b)
RH (%)
90
70
50
30
10
2011
2012
2013
2014
2015
2016
2017
2018
2019
2020
2021
2022
2023
2024