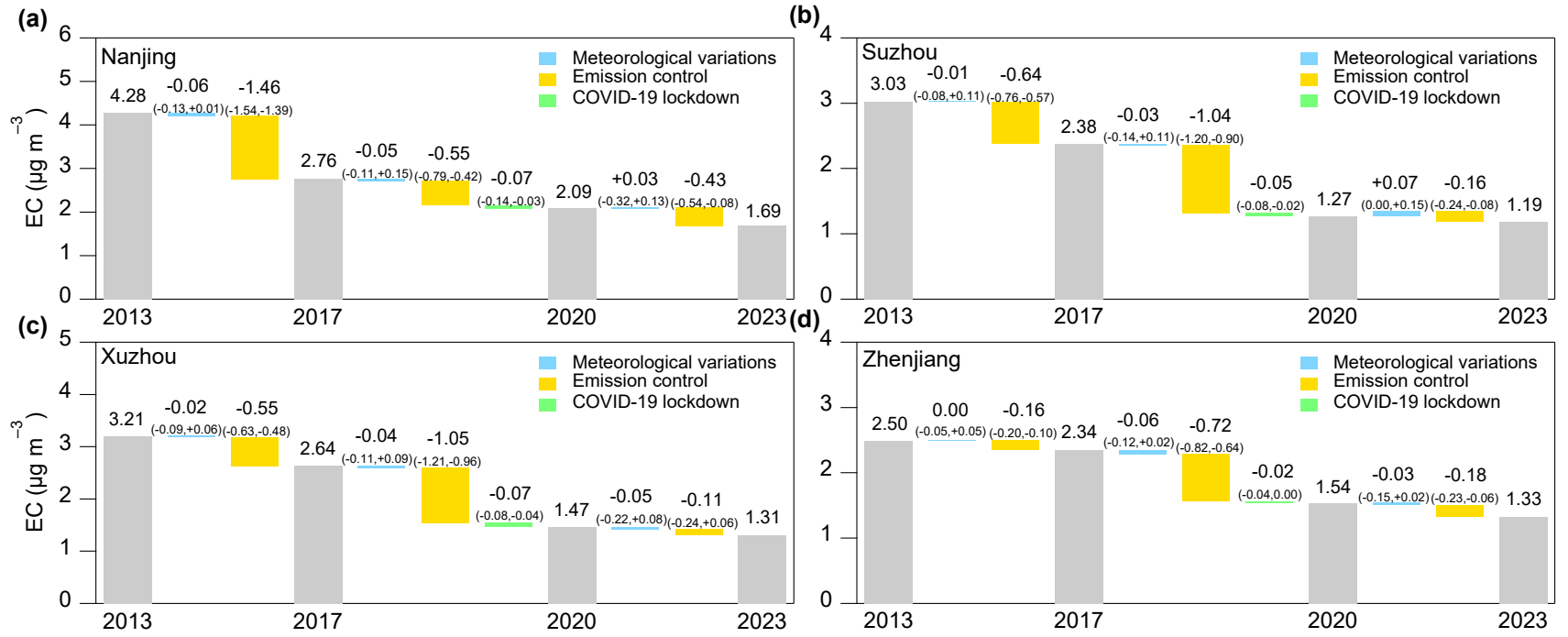
(a)
Nanjing
Meteorological variations
Emission control
COVID-19 lockdown
EC (μg m⁻³)
4.28
-0.06
(-0.13,+0.01)
-1.46
(-1.54,-1.39)
2.76
-0.05
(-0.11,+0.15)
-0.55
(-0.79,-0.42)
-0.07
(-0.14,-0.03)
2.09
+0.03
(-0.32,+0.13)
-0.43
(-0.54,-0.08)
1.69
2013
2017
2020
2023
(b)
Suzhou
3.03
-0.01
(-0.08,+0.11)
-0.64
(-0.76,-0.57)
2.38
-0.03
(-0.14,+0.11)
-1.04
(-1.20,-0.90)
-0.05
(-0.08,-0.02)
1.27
+0.07
(0.00,+0.15)
-0.16
(-0.24,-0.08)
1.19
(c)
Xuzhou
3.21
-0.02
(-0.09,+0.06)
-0.55
(-0.63,-0.48)
2.64
-0.04
(-0.11,+0.09)
-1.05
(-1.21,-0.96)
-0.07
(-0.08,-0.04)
1.47
-0.05
(-0.22,+0.08)
-0.11
(-0.24,+0.06)
1.31
(d)
Zhenjiang
2.50
0.00
(-0.05,+0.05)
-0.16
(-0.20,-0.10)
2.34
-0.06
(-0.12,+0.02)
-0.72
(-0.82,-0.64)
-0.02
(-0.04,0.00)
1.54
-0.03
(-0.15,+0.02)
-0.18
(-0.23,-0.06)
1.33