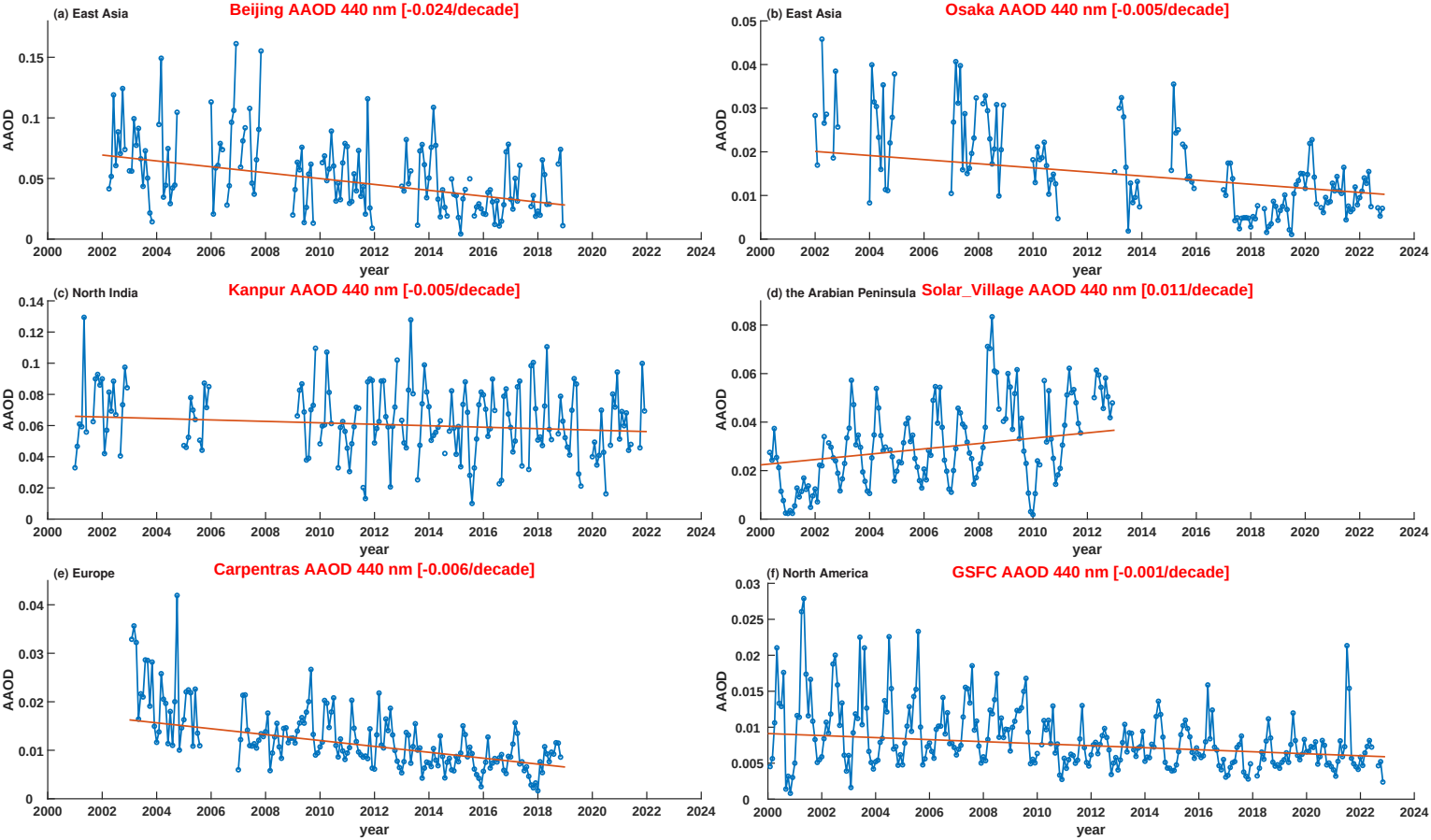
(a) East Asia
Beijing AAOD 440 nm [-0.024/decade]
(b) East Asia
Osaka AAOD 440 nm [-0.005/decade]
(c) North India
Kanpur AAOD 440 nm [-0.005/decade]
(d) the Arabian Peninsula
Solar_Village AAOD 440 nm [0.011/decade]
(e) Europe
Carpentras AAOD 440 nm [-0.006/decade]
(f) North America
GSFC AAOD 440 nm [-0.001/decade]
AAOD
year