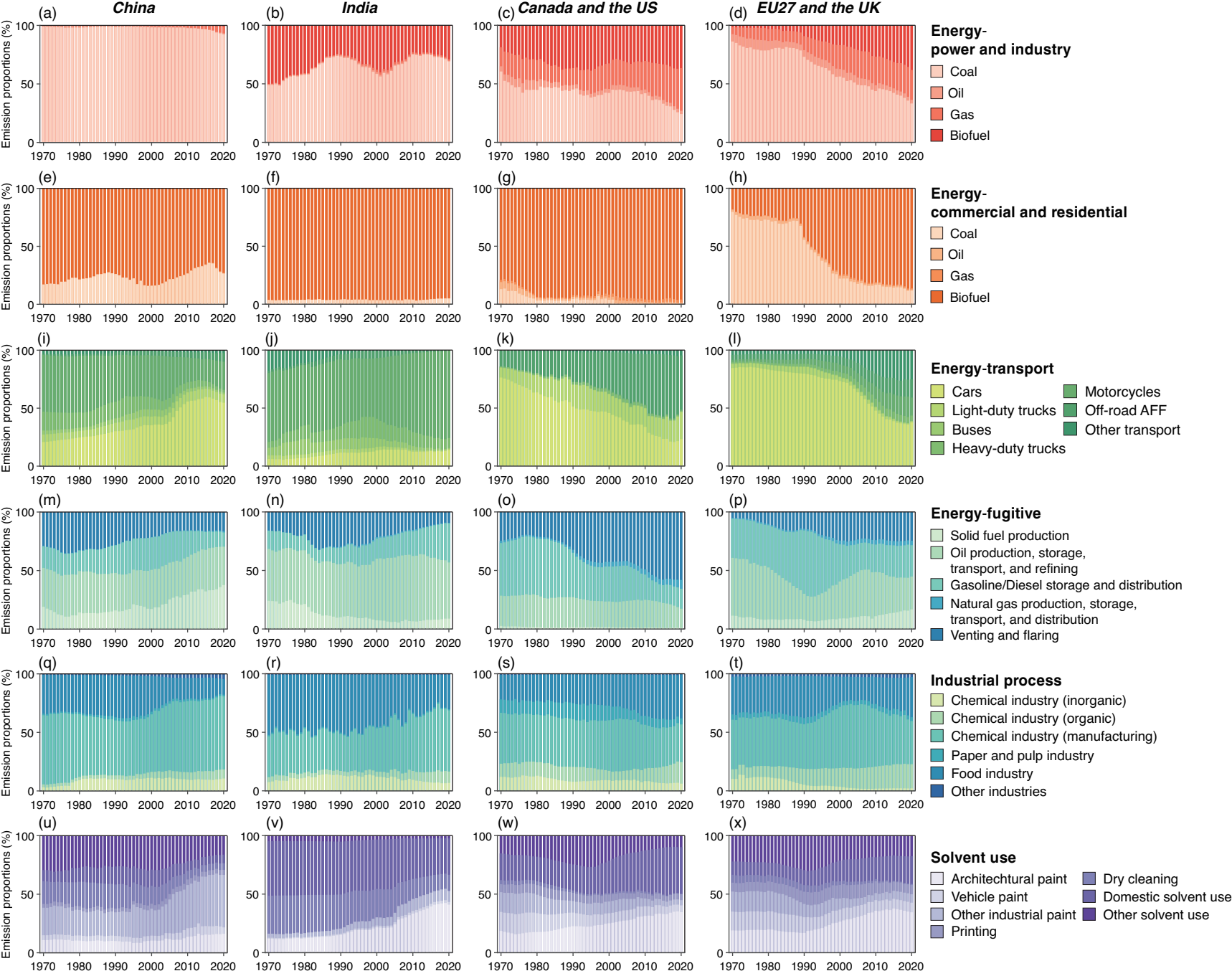
China
India
Canada and the US
EU27 and the UK
(a)
(b)
(c)
(d)
(e)
(f)
(g)
(h)
(i)
(j)
(k)
(l)
(m)
(n)
(o)
(p)
(q)
(r)
(s)
(t)
(u)
(v)
(w)
(x)
Emission proportions (%)
0
50
100
1970
1980
1990
2000
2010
2020
Energy-
power and industry
Coal
Oil
Gas
Biofuel
Energy-
commercial and residential
Coal
Oil
Gas
Biofuel
Energy-transport
Cars
Light-duty trucks
Buses
Heavy-duty trucks
Motorcycles
Off-road AFF
Other transport
Energy-fugitive
Solid fuel production
Oil production, storage, transport, and refining
Gasoline/Diesel storage and distribution
Natural gas production, storage, transport, and distribution
Venting and flaring
Industrial process
Chemical industry (inorganic)
Chemical industry (organic)
Chemical industry (manufacturing)
Paper and pulp industry
Food industry
Other industries
Solvent use
Architechtural paint
Vehicle paint
Other industrial paint
Printing
Dry cleaning
Domestic solvent use
Other solvent use