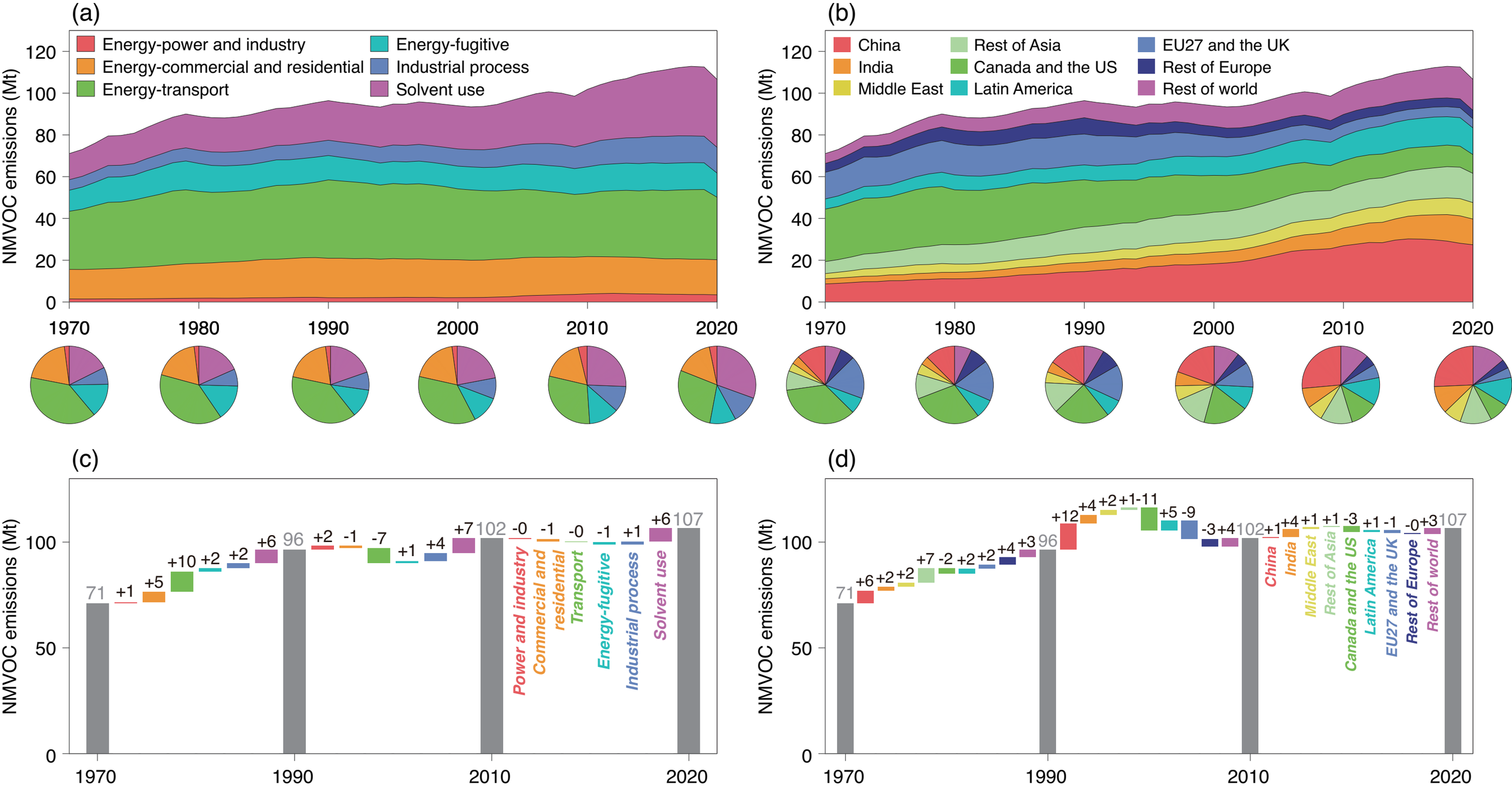
(a)
Energy-power and industry
Energy-commercial and residential
Energy-transport
Energy-fugitive
Industrial process
Solvent use
NMVOC emissions (Mt)
0
20
40
60
80
100
120
1970
1980
1990
2000
2010
2020
(b)
China
India
Middle East
Rest of Asia
Canada and the US
Latin America
EU27 and the UK
Rest of Europe
Rest of world
NMVOC emissions (Mt)
(c)
NMVOC emissions (Mt)
0
50
100
71
+1
+5
+10
+2
+2
+6
96
+2
-1
-7
+1
+4
+7
102
-0
-1
-0
-1
+1
+6
107
Power and industry
Commercial and residential
Transport
Energy-fugitive
Industrial process
Solvent use
1970
1990
2010
2020
(d)
NMVOC emissions (Mt)
0
50
100
71
+6
+2
+2
+2
+7
-2
+2
+2
+4
+3
96
+12
+4
+2
+1
-11
+5
-9
-3
+4
102
+1
+4
+1
+1
-3
+1
-1
-0
+3
107
China
India
Middle East
Rest of Asia
Canada and the US
Latin America
EU27 and the UK
Rest of Europe
Rest of world
1970
1990
2010
2020