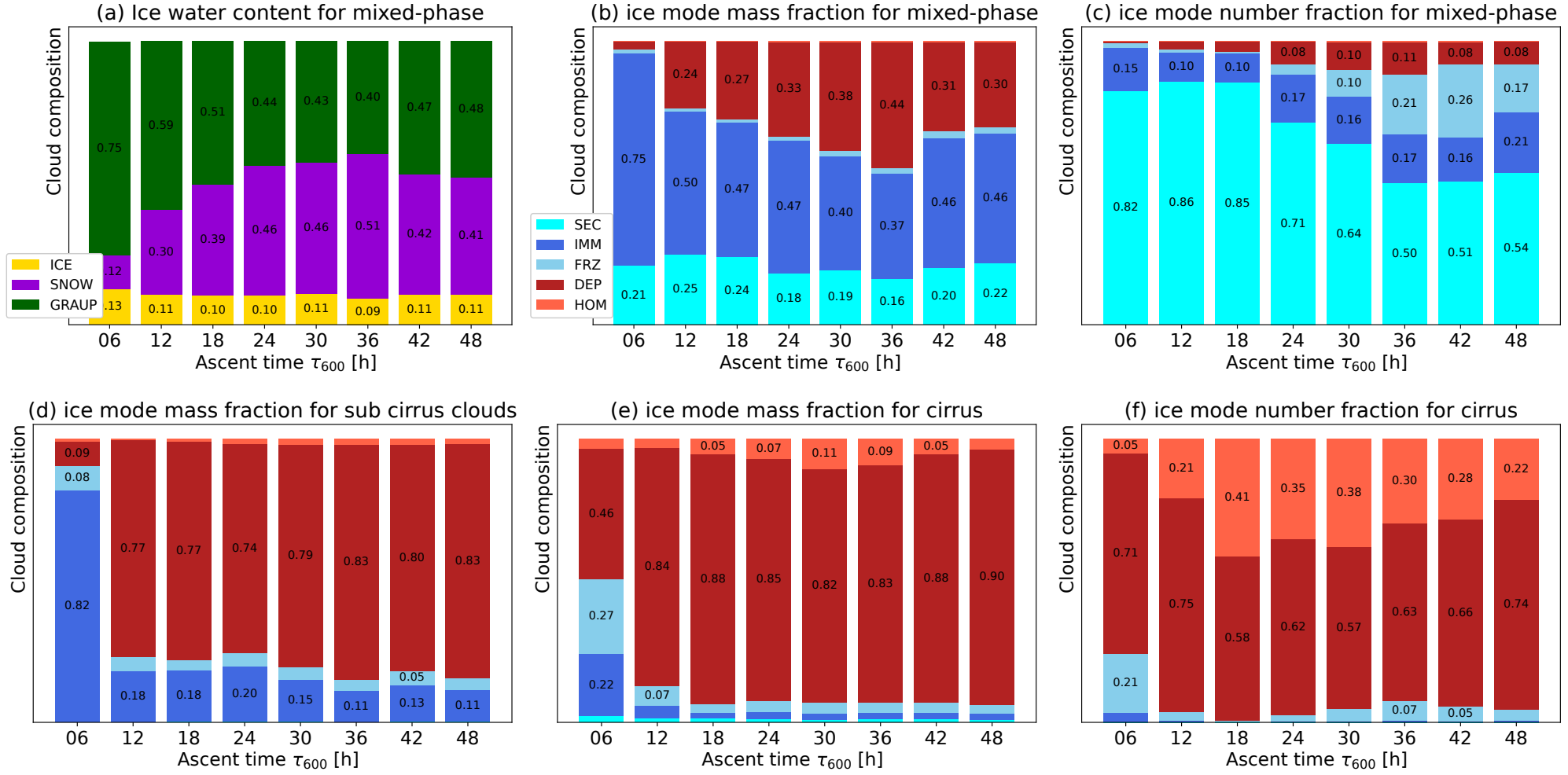
(a) Ice water content for mixed-phase
(b) ice mode mass fraction for mixed-phase
(c) ice mode number fraction for mixed-phase
(d) ice mode mass fraction for sub cirrus clouds
(e) ice mode mass fraction for cirrus
(f) ice mode number fraction for cirrus
Cloud composition
Ascent time $\tau_{600}$ [h]
06 12 18 24 30 36 42 48
ICE
SNOW
GRAUP
SEC
IMM
FRZ
DEP
HOM