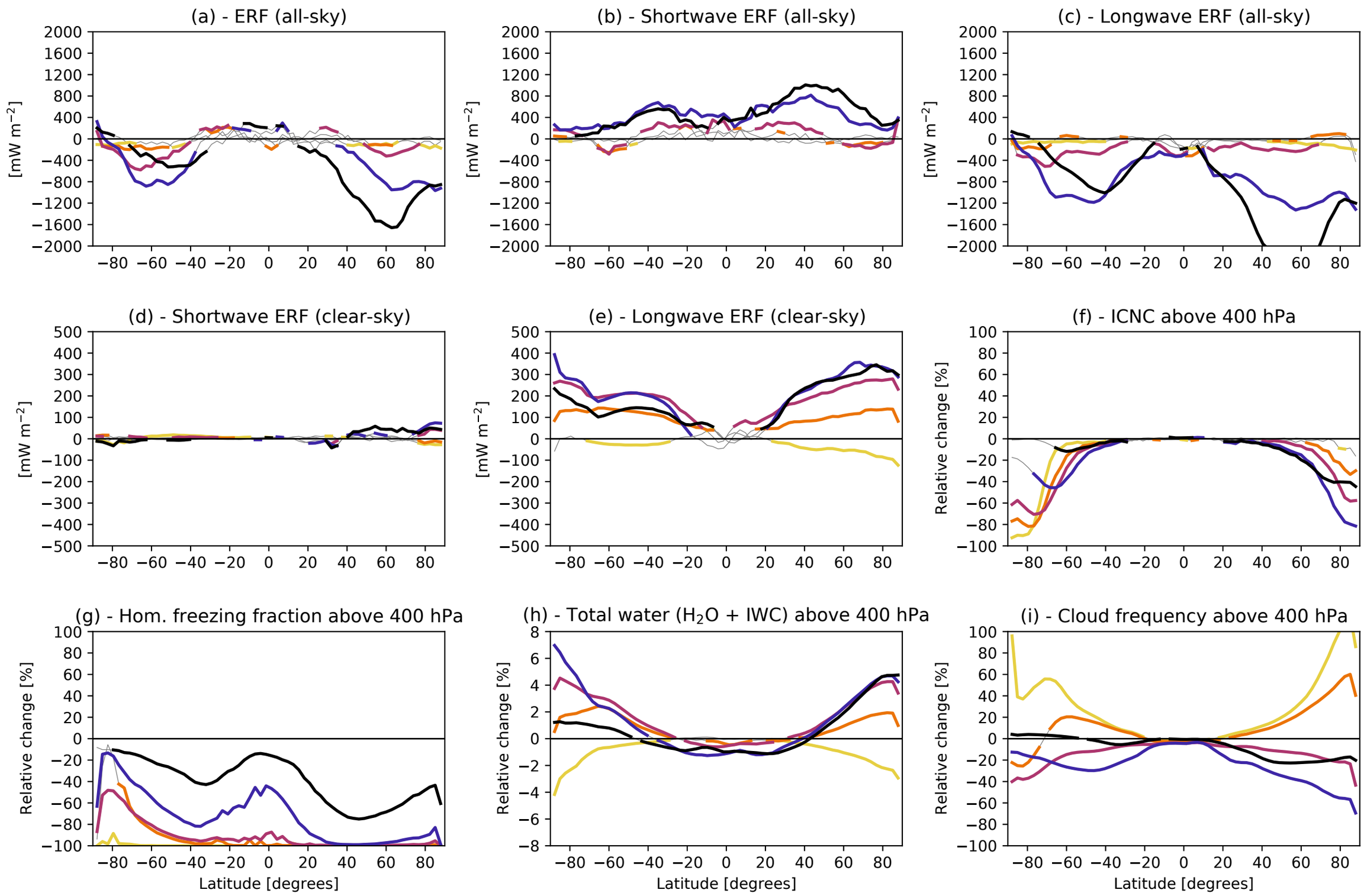
(a) - ERF (all-sky)
(b) - Shortwave ERF (all-sky)
(c) - Longwave ERF (all-sky)
(d) - Shortwave ERF (clear-sky)
(e) - Longwave ERF (clear-sky)
(f) - ICNC above 400 hPa
(g) - Hom. freezing fraction above 400 hPa
(h) - Total water (H_2O + IWC) above 400 hPa
(i) - Cloud frequency above 400 hPa
[mW m^{-2}]
Relative change [%]
Latitude [degrees]
1 cm s^{-1}
5 cm s^{-1}
10 cm s^{-1}
20 cm s^{-1}
50 cm s^{-1}