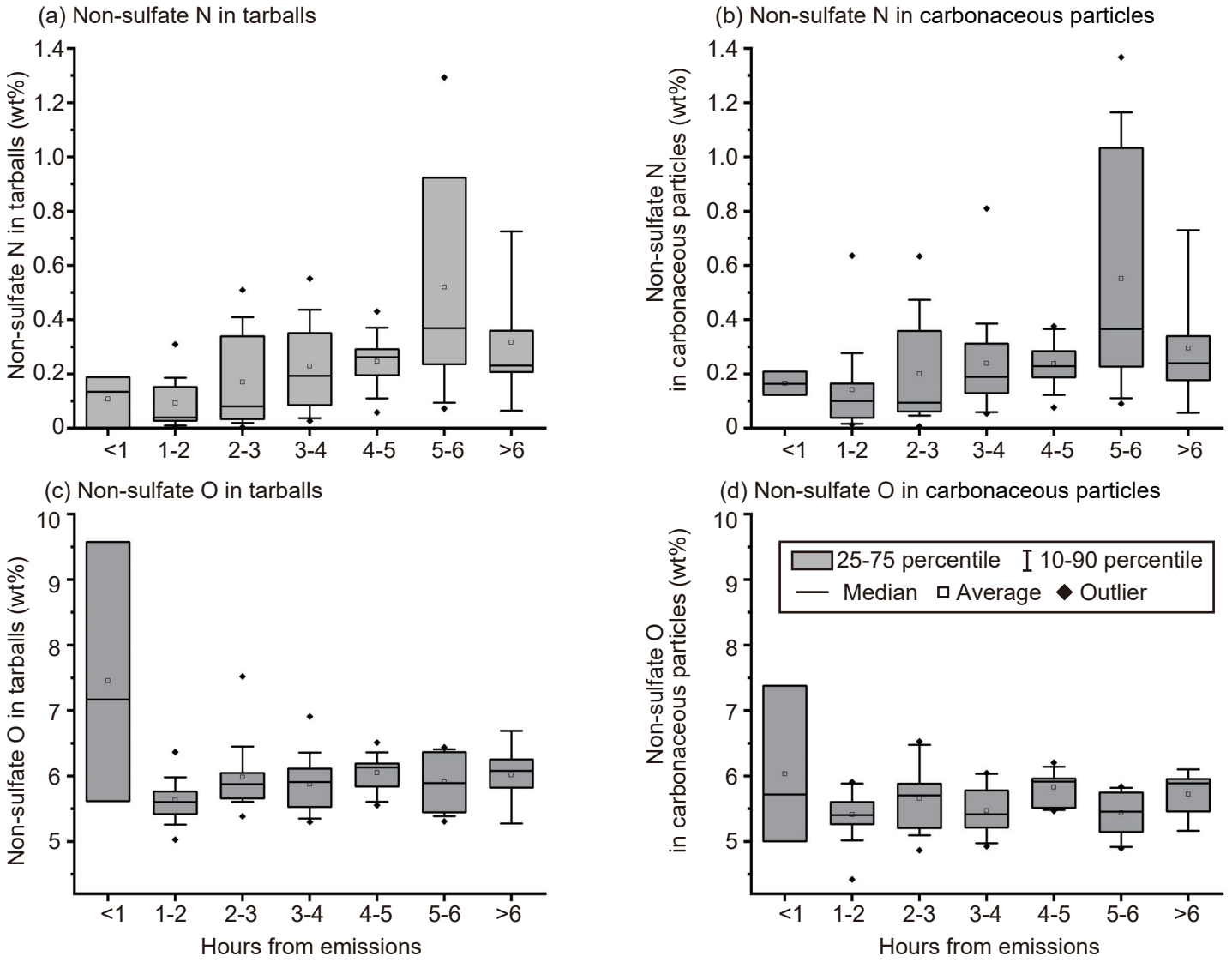
(a) Non-sulfate N in tarballs
Non-sulfate N in tarballs (wt%)
(b) Non-sulfate N in carbonaceous particles
Non-sulfate N in carbonaceous particles (wt%)
(c) Non-sulfate O in tarballs
Non-sulfate O in tarballs (wt%)
(d) Non-sulfate O in carbonaceous particles
Non-sulfate O in carbonaceous particles (wt%)
25-75 percentile
10-90 percentile
Median
Average
Outlier
<1
1-2
2-3
3-4
4-5
5-6
>6
Hours from emissions