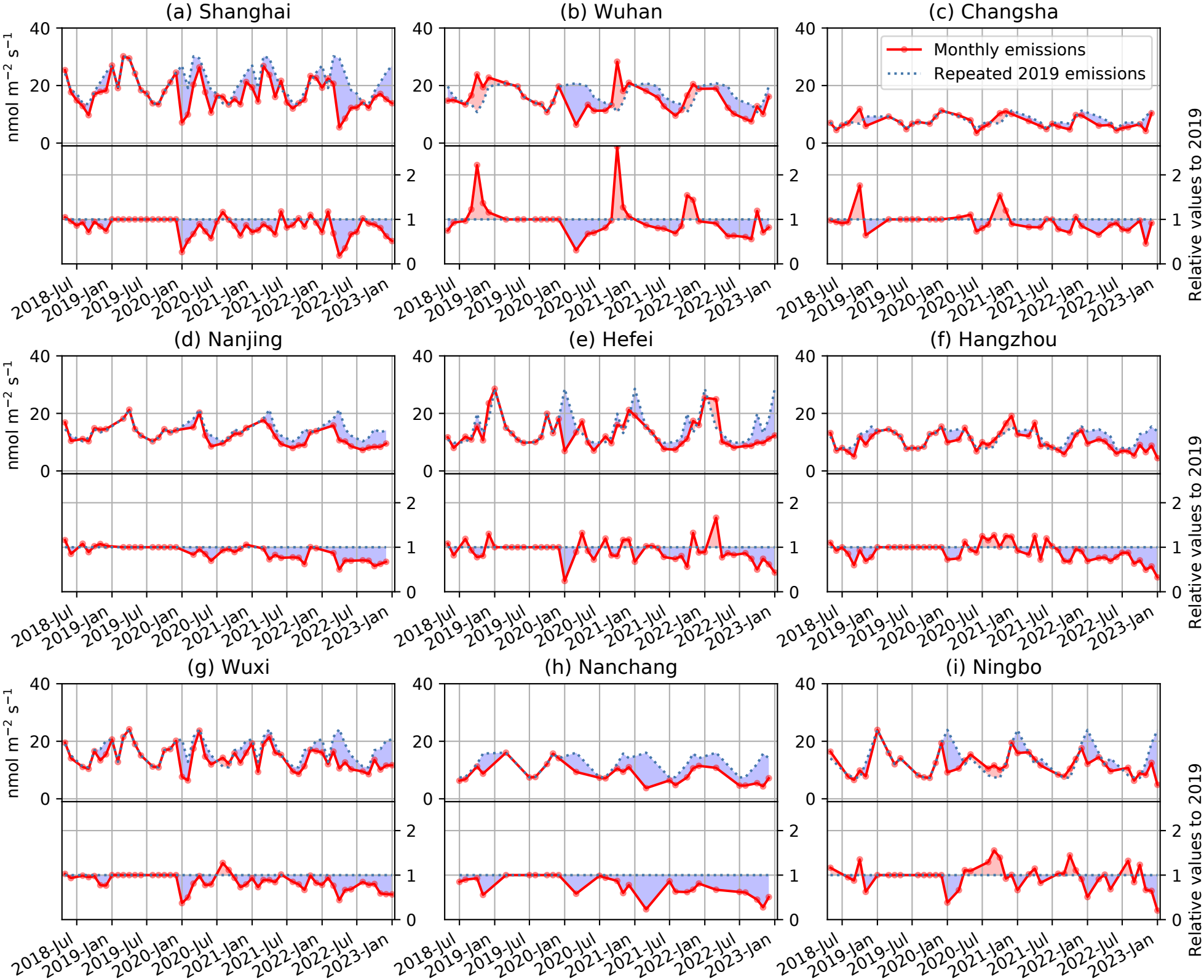
(a) Shanghai
(b) Wuhan
(c) Changsha
(d) Nanjing
(e) Hefei
(f) Hangzhou
(g) Wuxi
(h) Nanchang
(i) Ningbo
Monthly emissions
Repeated 2019 emissions
nmol m^{-2} s^{-1}
Relative values to 2019
0
20
40
0
1
2
2018-Jul
2019-Jan
2019-Jul
2020-Jan
2020-Jul
2021-Jan
2021-Jul
2022-Jan
2022-Jul
2023-Jan