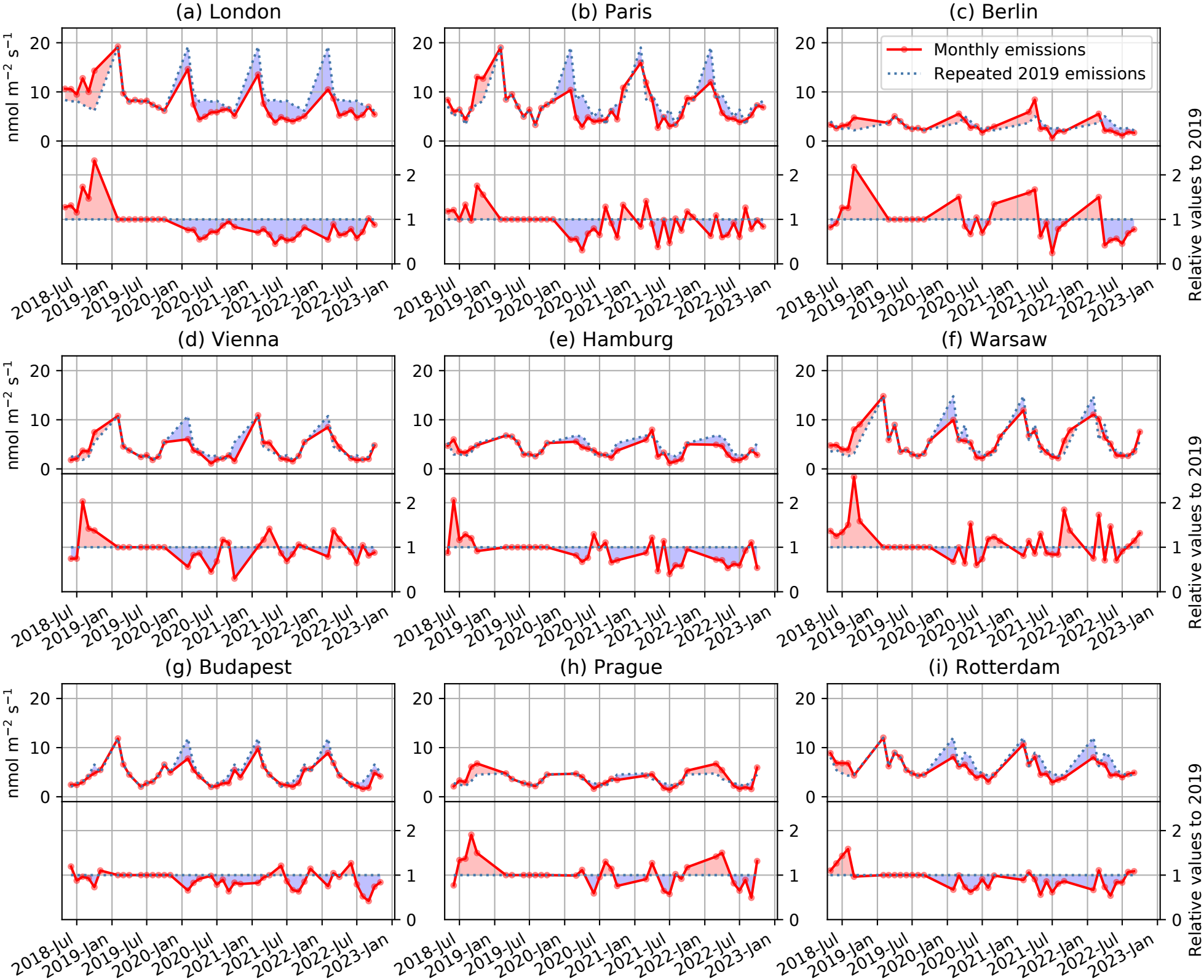
(a) London
(b) Paris
(c) Berlin
(d) Vienna
(e) Hamburg
(f) Warsaw
(g) Budapest
(h) Prague
(i) Rotterdam
Monthly emissions
Repeated 2019 emissions
nmol m^{-2} s^{-1}
Relative values to 2019
0
10
20
1
2
2018-Jul
2019-Jan
2019-Jul
2020-Jan
2020-Jul
2021-Jan
2021-Jul
2022-Jan
2022-Jul
2023-Jan