Supplement of Atmos. Chem. Phys., 23, 5263–5278, 2023
https://doi.org/10.5194/acp-23-5263-2023-supplement


Atmospheric Chemistry and Physics
Open Access

*Supplement of*

# Aerosol–cloud impacts on aerosol detrainment and rainout in shallow maritime tropical clouds

**Gabrielle R. Leung et al.**

*Correspondence to:* Gabrielle R. Leung (gabrielle.leung@colostate.edu)

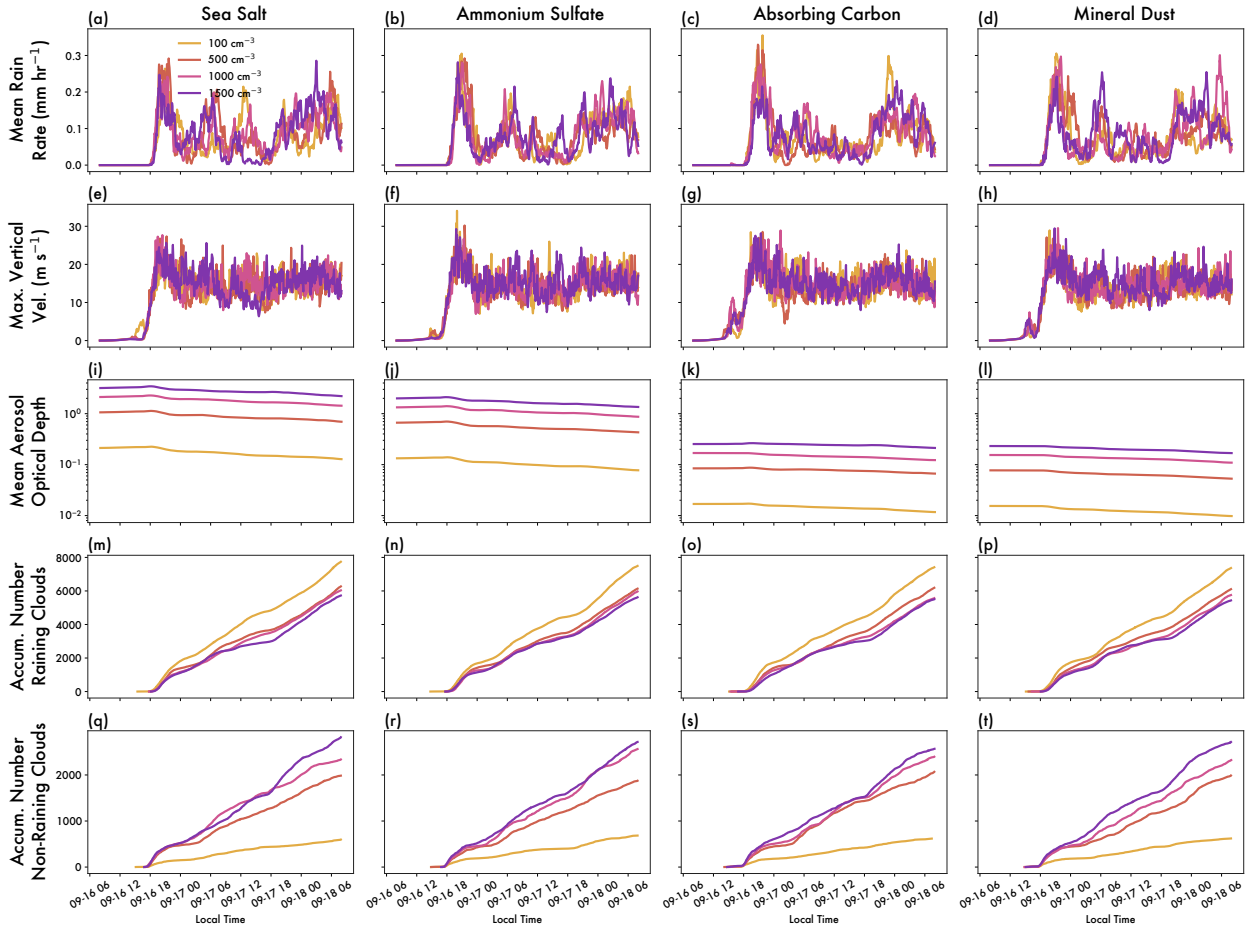


Figure S1: Time series of domain-wide properties for each run. Each column represents the indicated aerosol type, and each line represents the indicated initial aerosol loading. Properties shown are (a-d) mean rain rate (mm $hr^{-1}$), (e-h) maximum vertical velocity (m $s^{-1}$), (i-l) mean aerosol optical depth, (m-p) accumulated number of raining clouds, and (q-t) accumulated number of non-raining clouds.

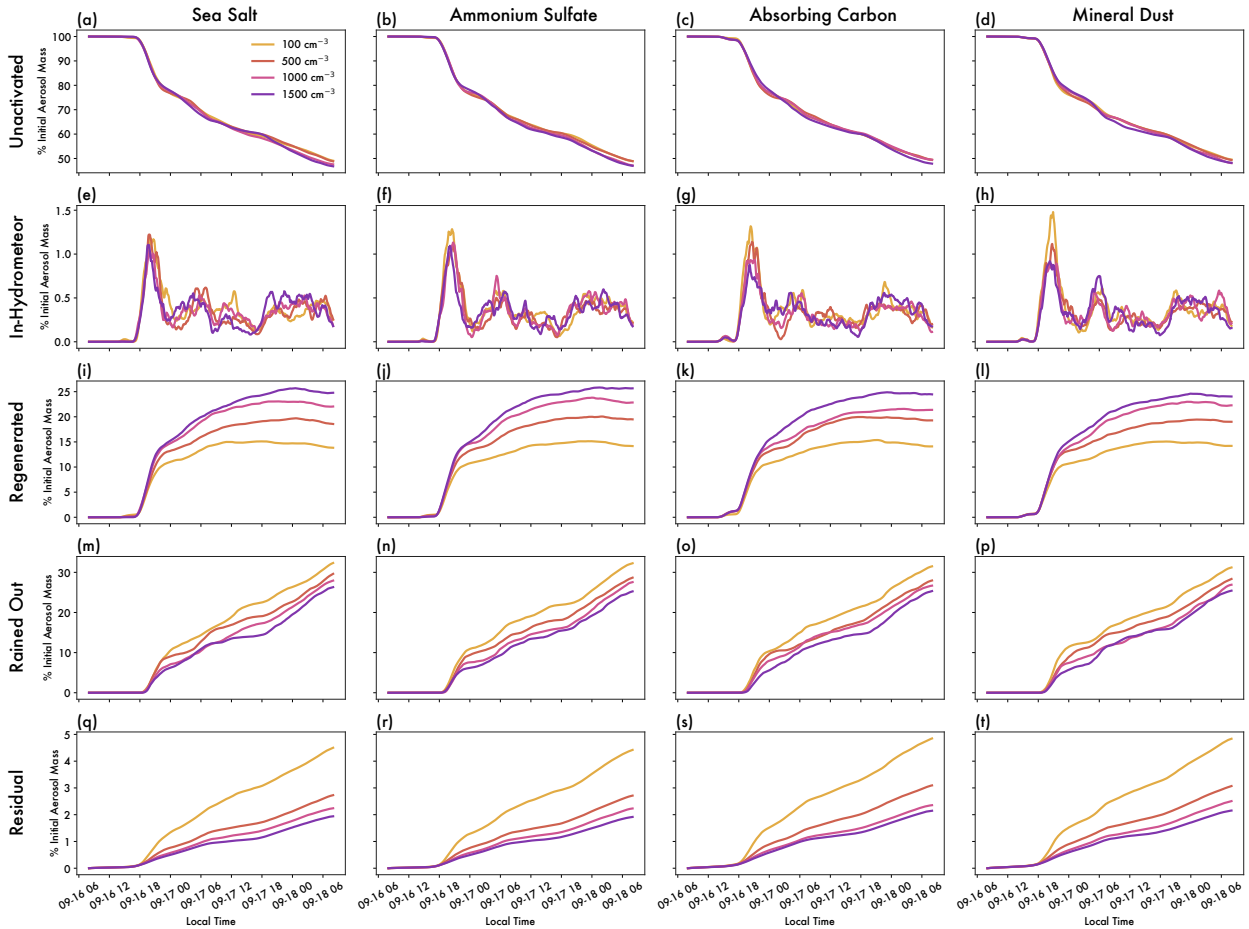


Figure S2: Time series of aerosol budget for each run. Each column represents the indicated aerosol type, and each line represents the indicated initial aerosol loading. Properties shown are (a-d) unactivated, (e-h) in-hydrometeor (i-l) regenerated, (m-p) rained-out, and (q-t) residual aerosol. Each aerosol budget term is the domain-integrated aerosol mass in a given category normalized by the total aerosol mass at initialization time.