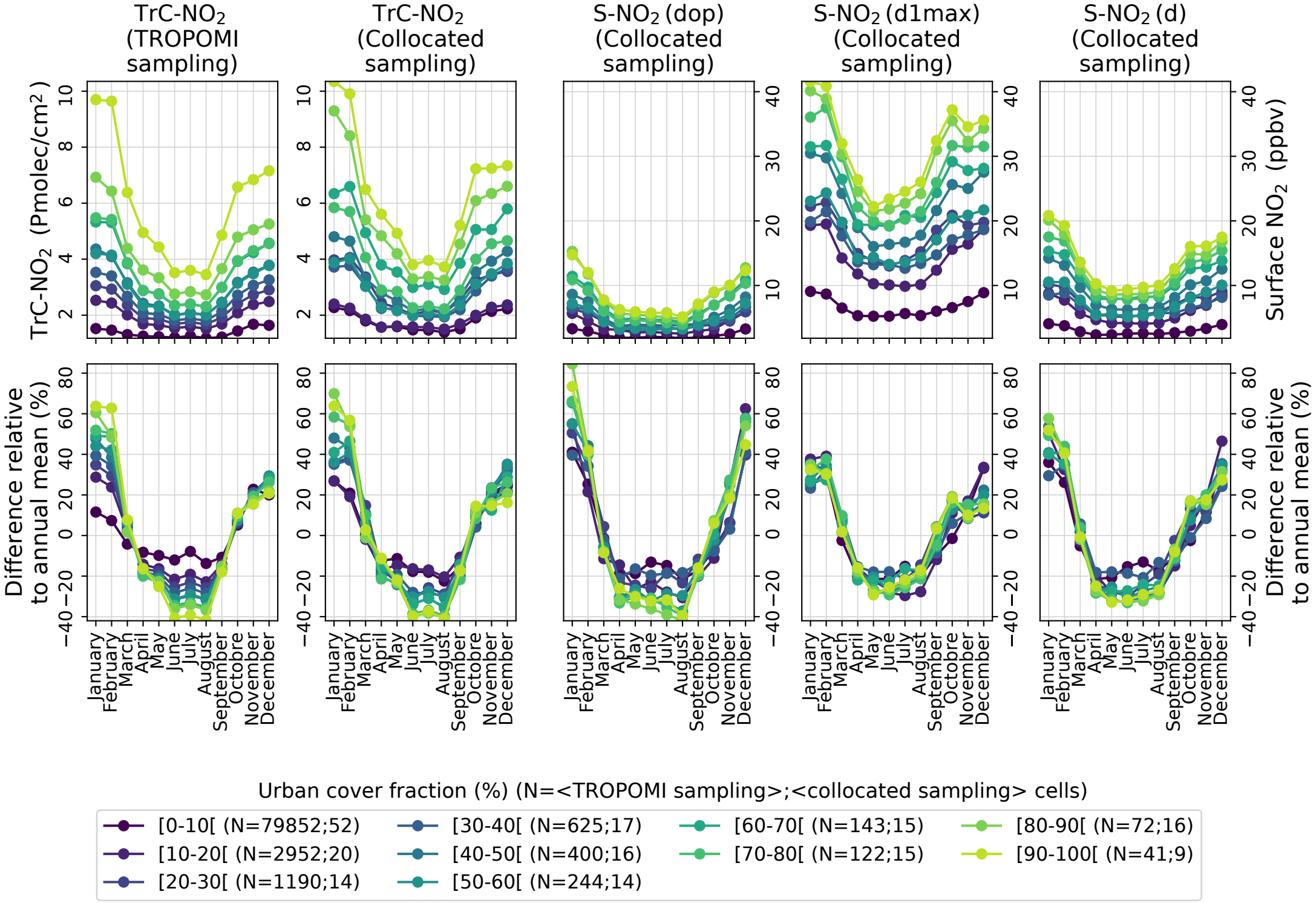
TrC-NO2 (TROPOMI sampling)
TrC-NO2 (Collocated sampling)
S-NO2 (dop) (Collocated sampling)
S-NO2 (d1max) (Collocated sampling)
S-NO2 (d) (Collocated sampling)
TrC-NO2 (Pmolec/cm2)
Surface NO2 (ppbv)
Difference relative to annual mean (%)
January
February
March
April
May
June
July
August
September
Octobre
November
December
Urban cover fraction (%) (N=<TROPOMI sampling>;<collocated sampling> cells)
[0-10[(N=79852;52)
[10-20[(N=2952;20)
[20-30[(N=1190;14)
[30-40[(N=625;17)
[40-50[(N=400;16)
[50-60[(N=244;14)
[60-70[(N=143;15)
[70-80[(N=122;15)
[80-90[(N=72;16)
[90-100[(N=41;9)