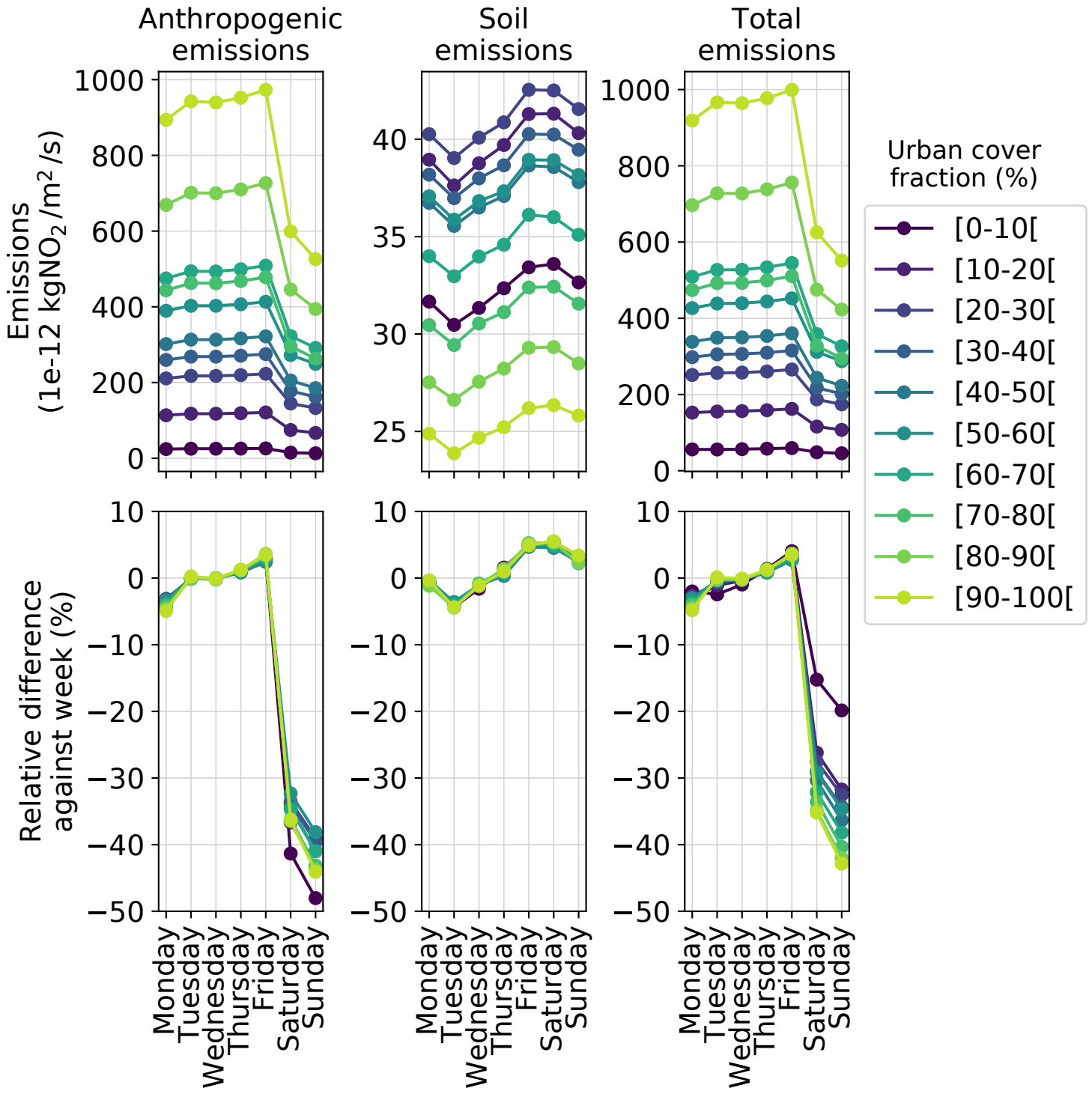
Anthropogenic emissions
Soil emissions
Total emissions
Emissions (1e-12 kgNO2 /m2 /s)
Relative difference against week (%)
Urban cover fraction (%)
[0-10[
[10-20[
[20-30[
[30-40[
[40-50[
[50-60[
[60-70[
[70-80[
[80-90[
[90-100[
Monday
Tuesday
Wednesday
Thursday
Friday
Saturday
Sunday