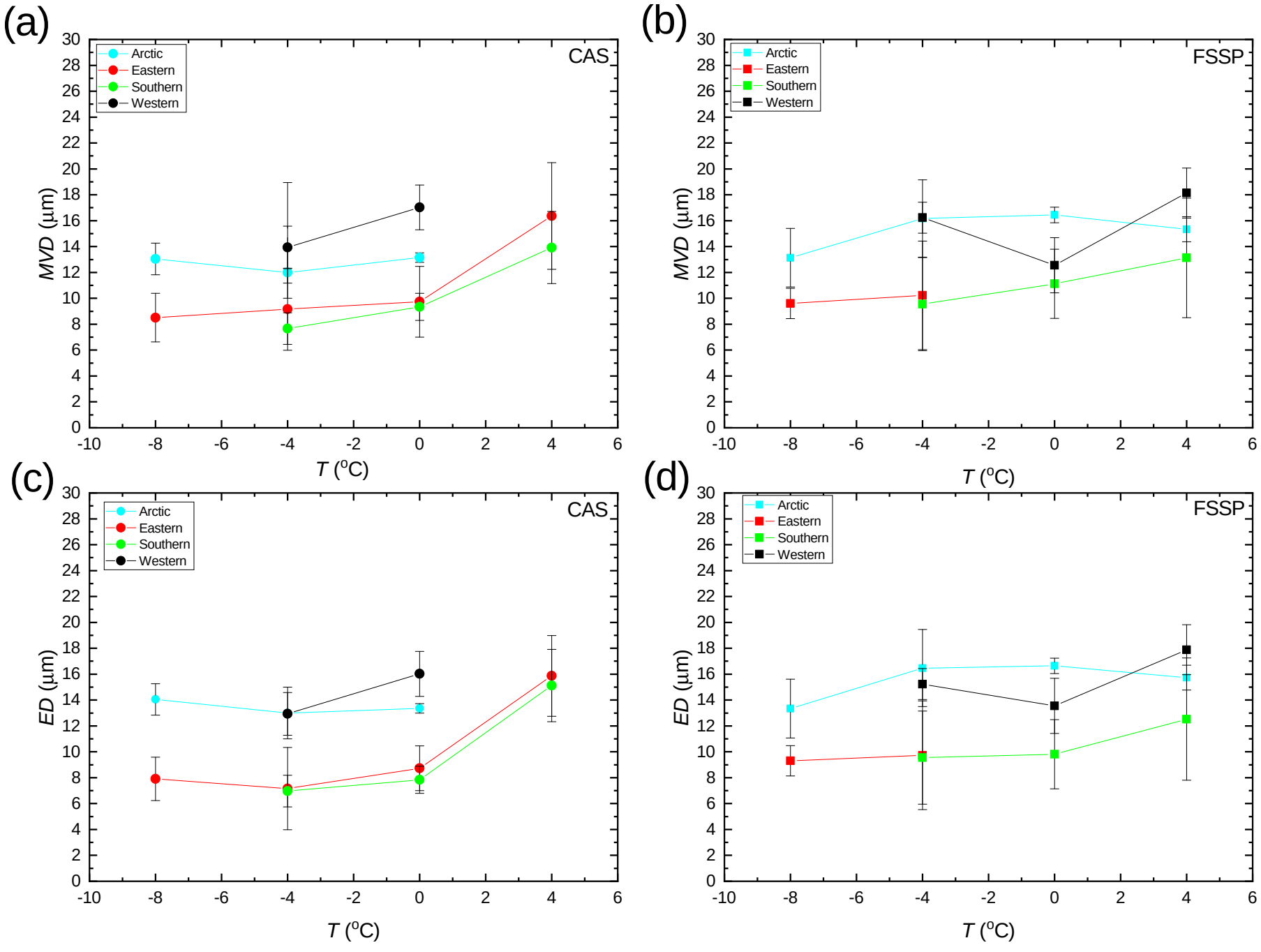
(a)
CAS
Arctic
Eastern
Southern
Western
MVD (μm)
T (°C)
(b)
FSSP
Arctic
Eastern
Southern
Western
MVD (μm)
T (°C)
(c)
CAS
Arctic
Eastern
Southern
Western
ED (μm)
T (°C)
(d)
FSSP
Arctic
Eastern
Southern
Western
ED (μm)
T (°C)