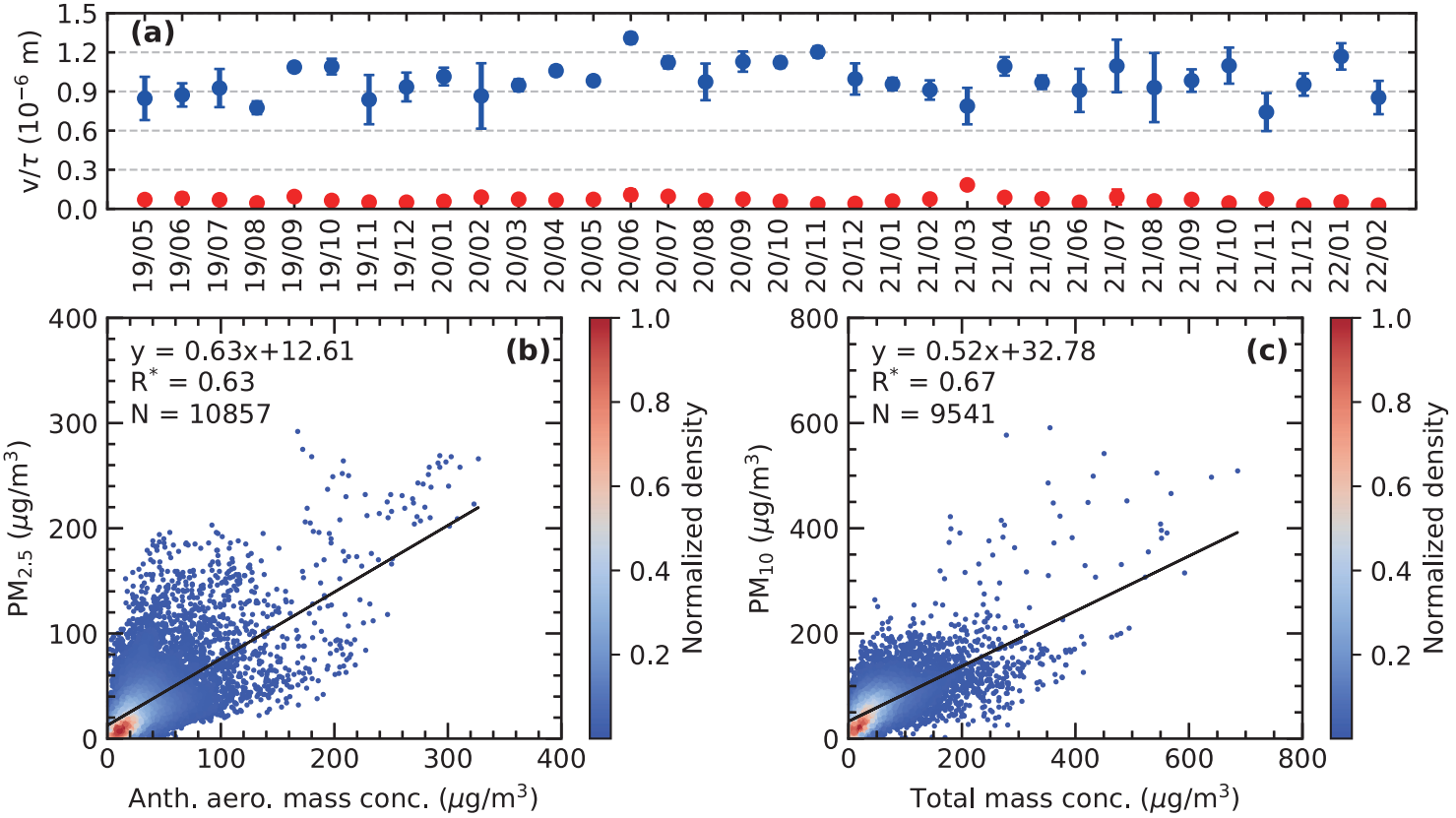
(a)
v/τ (10⁻⁶ m)
1.5
1.2
0.9
0.6
0.3
0.0
19/05
19/06
19/07
19/08
19/09
19/10
19/11
19/12
20/01
20/02
20/03
20/04
20/05
20/06
20/07
20/08
20/09
20/10
20/11
20/12
21/01
21/02
21/03
21/04
21/05
21/06
21/07
21/08
21/09
21/10
21/11
21/12
22/01
22/02
(b)
y = 0.63x+12.61
R* = 0.63
N = 10857
PM2.5 (μg/m³)
Anth. aero. mass conc. (μg/m³)
Normalized density
(c)
y = 0.52x+32.78
R* = 0.67
N = 9541
PM10 (μg/m³)
Total mass conc. (μg/m³)
Normalized density