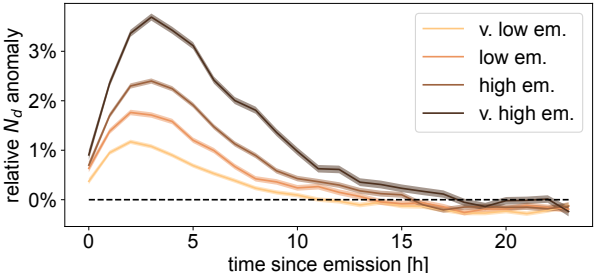
relative N_d anomaly
3%
2%
1%
0%
0
5
10
15
20
time since emission [h]
v. low em.
low em.
high em.
v. high em.

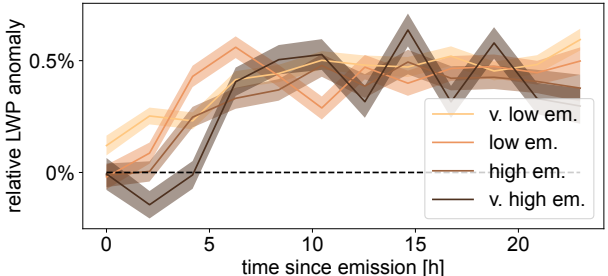
relative LWP anomaly
0.5%
0%
0
5
10
15
20
time since emission [h]
v. low em.
low em.
high em.
v. high em.