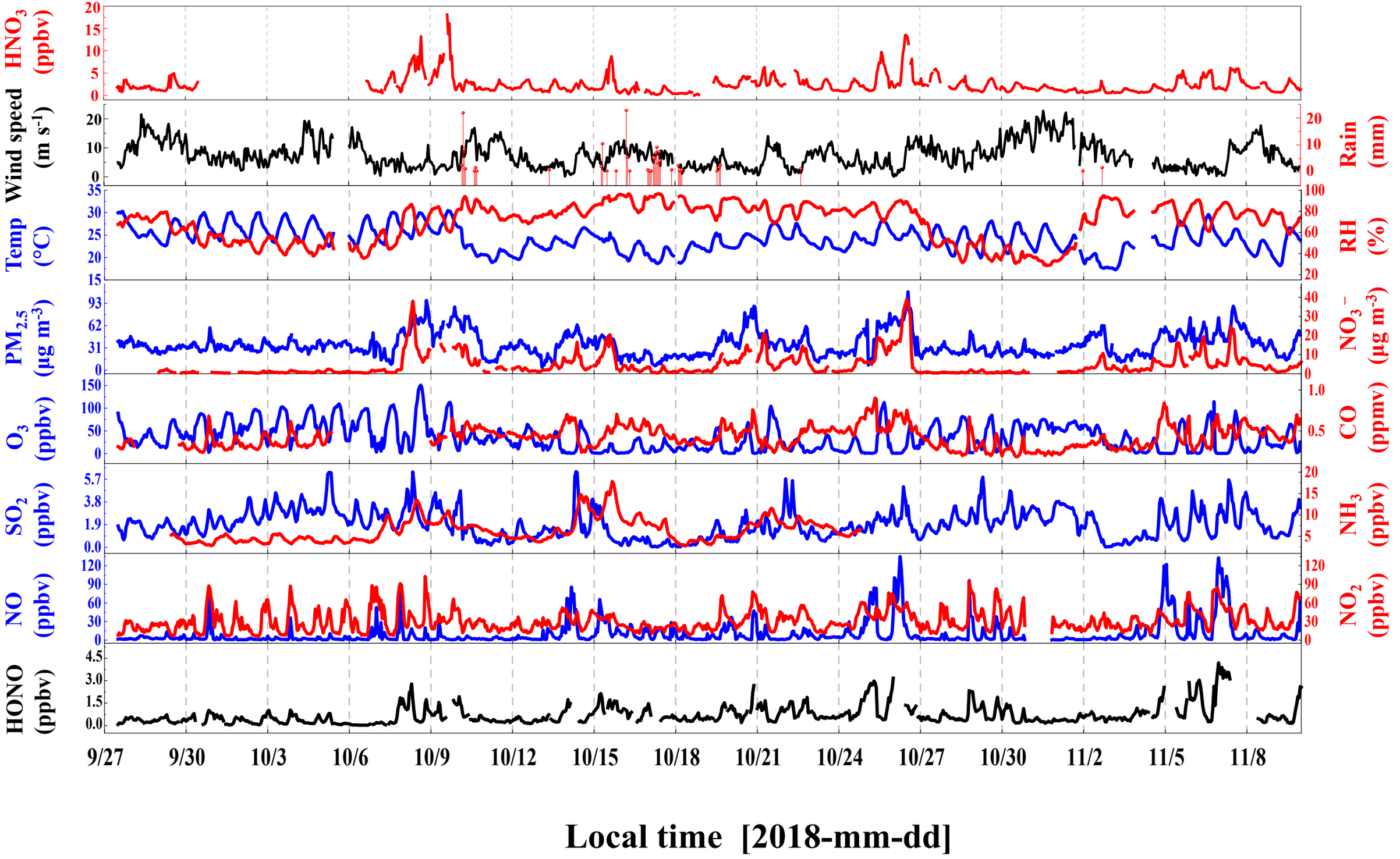
HNO3 (ppbv)
Wind speed (m s-1)
Rain (mm)
Temp (°C)
RH (%)
PM2.5 (μg m-3)
NO3- (μg m-3)
O3 (ppbv)
CO (ppmv)
SO2 (ppbv)
NH3 (ppbv)
NO (ppbv)
NO2 (ppbv)
HONO (ppbv)
9/27
9/30
10/3
10/6
10/9
10/12
10/15
10/18
10/21
10/24
10/27
10/30
11/2
11/5
11/8
Local time [2018-mm-dd]