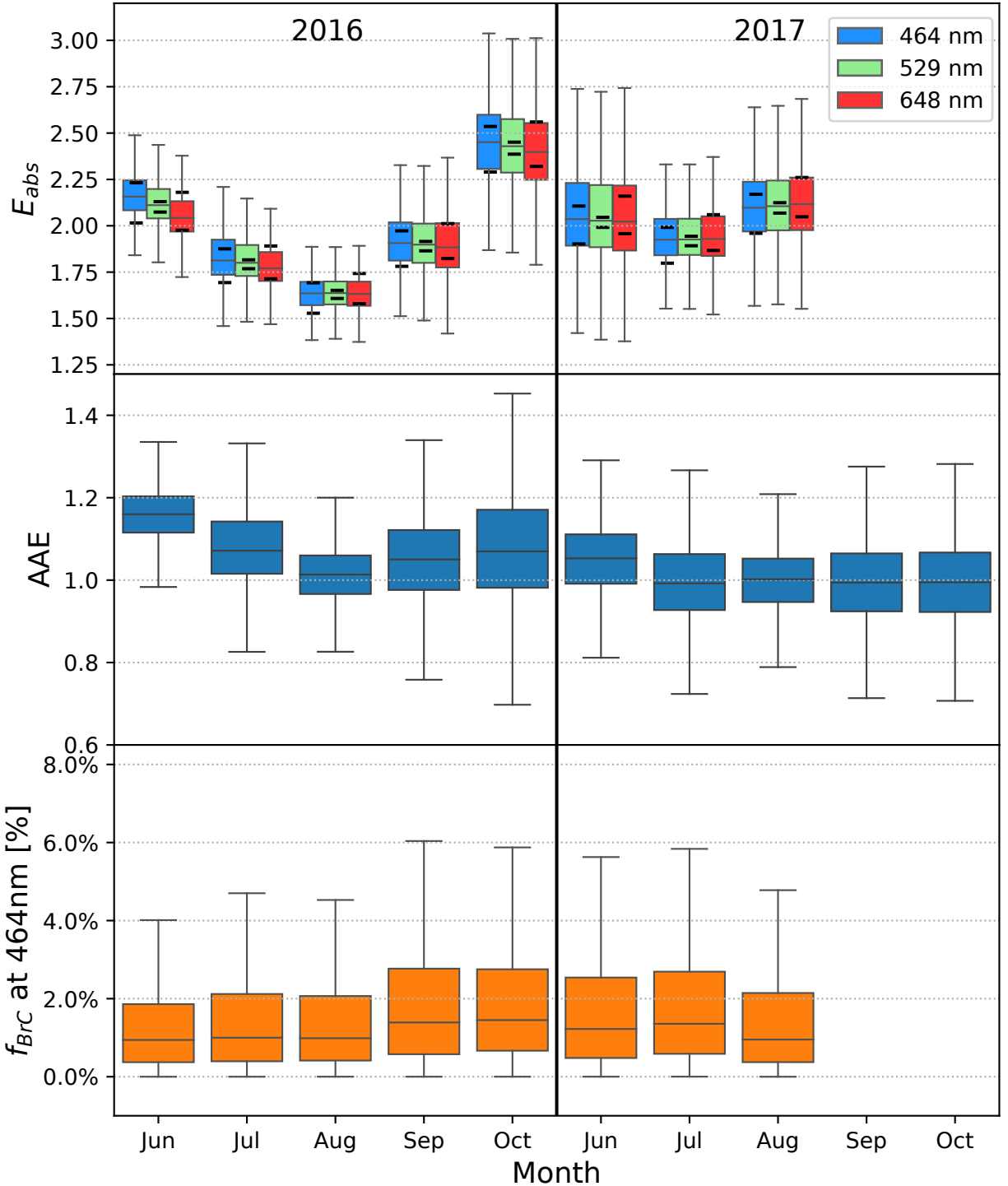
2016
2017
464 nm
529 nm
648 nm
E_{abs}
3.00
2.75
2.50
2.25
2.00
1.75
1.50
1.25
AAE
1.4
1.2
1.0
0.8
0.6
f_{BrC} at 464nm [%]
8.0%
6.0%
4.0%
2.0%
0.0%
Jun
Jul
Aug
Sep
Oct
Jun
Jul
Aug
Sep
Oct
Month