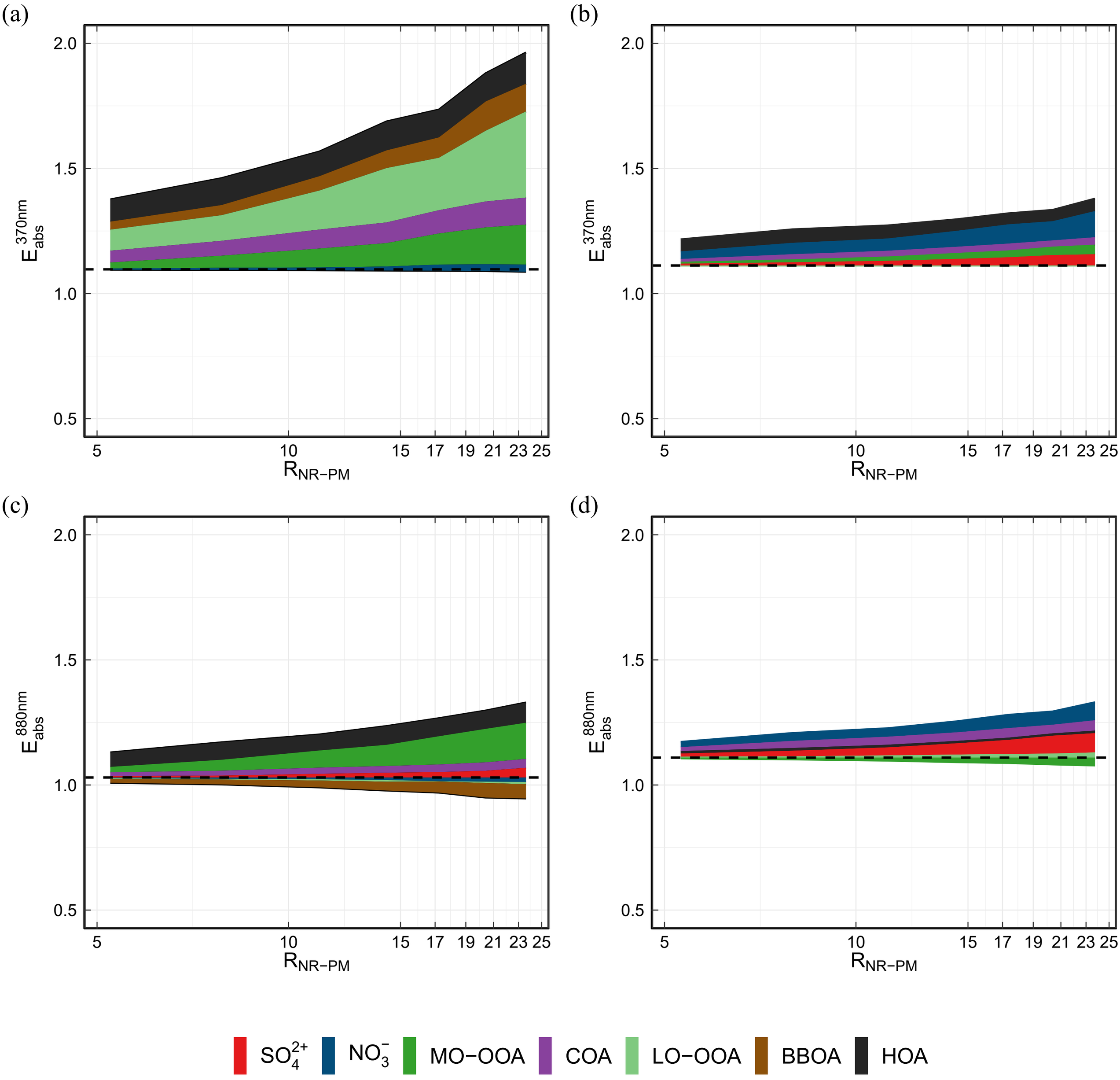
(a)
(b)
(c)
(d)
E_{abs}^{370nm}
E_{abs}^{880nm}
R_{NR-PM}
2.0
1.5
1.0
0.5
5
10
15
17
19
21
23
25
SO_4^{2+}
NO_3^-
MO−OOA
COA
LO−OOA
BBOA
HOA