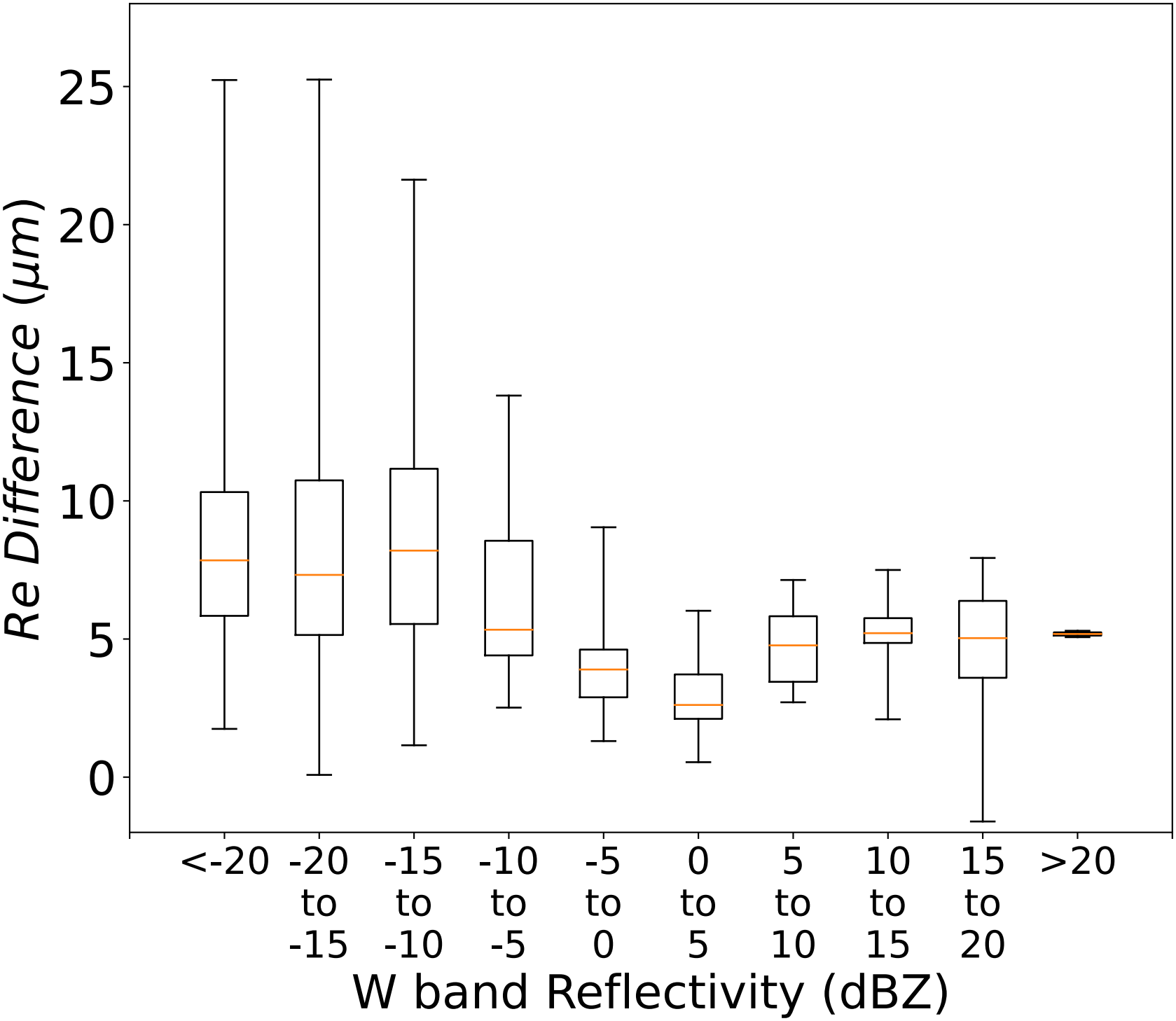
Re Difference (μm)
25
20
15
10
5
0
<-20
-20 to -15
-15 to -10
-10 to -5
-5 to 0
0 to 5
5 to 10
10 to 15
15 to 20
>20
W band Reflectivity (dBZ)