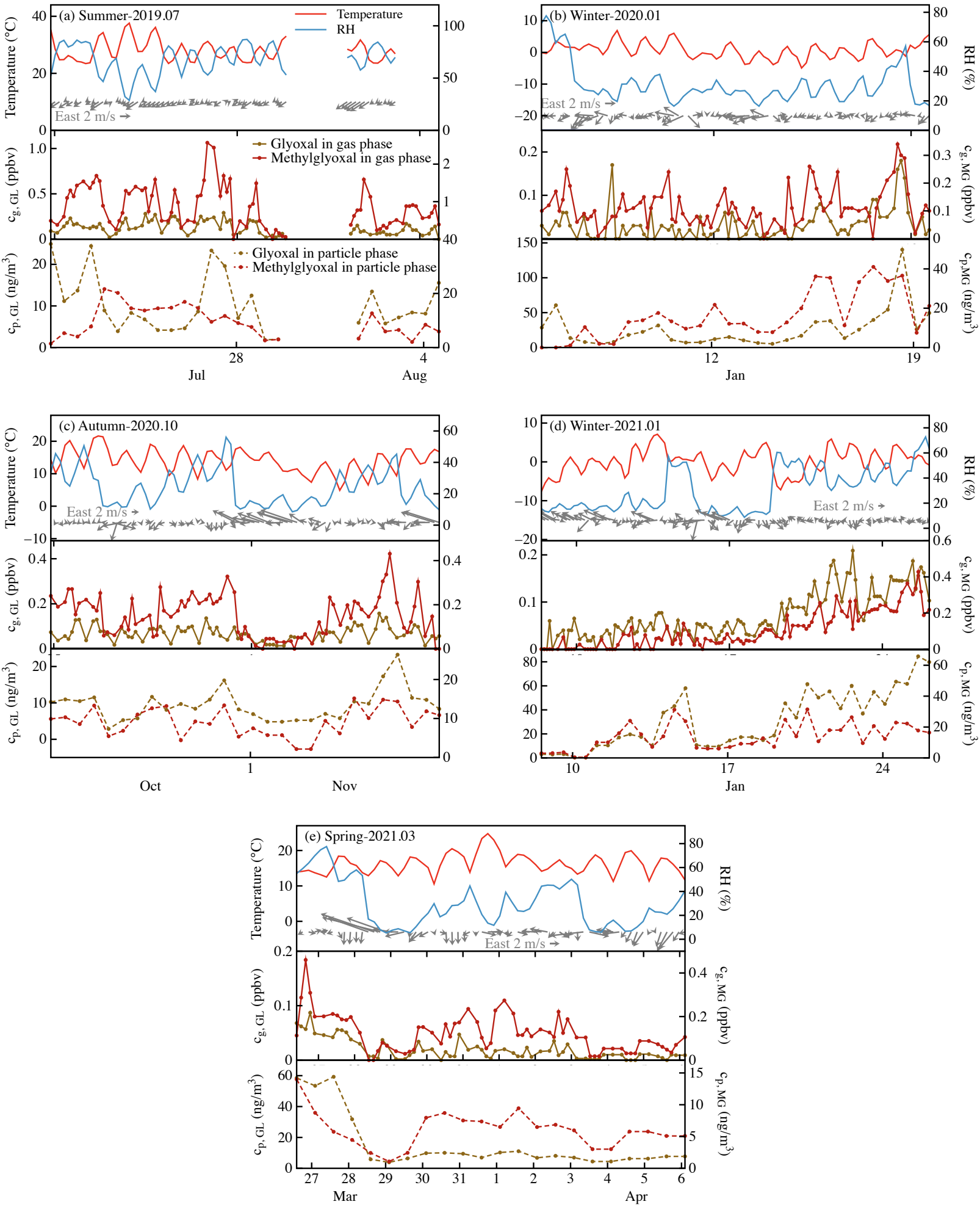
(a) Summer-2019.07
Temperature
RH
Temperature (°C)
East 2 m/s
Glyoxal in gas phase
Methylglyoxal in gas phase
$c_{g,GL}$ (ppbv)
$c_{g,MG}$ (ppbv)
Glyoxal in particle phase
Methylglyoxal in particle phase
$c_{p,GL}$ (ng/m^3)
$c_{p,MG}$ (ng/m^3)
Jul
Aug
(b) Winter-2020.01
RH (%)
Jan
(c) Autumn-2020.10
Oct
Nov
(d) Winter-2021.01
(e) Spring-2021.03
Mar
Apr