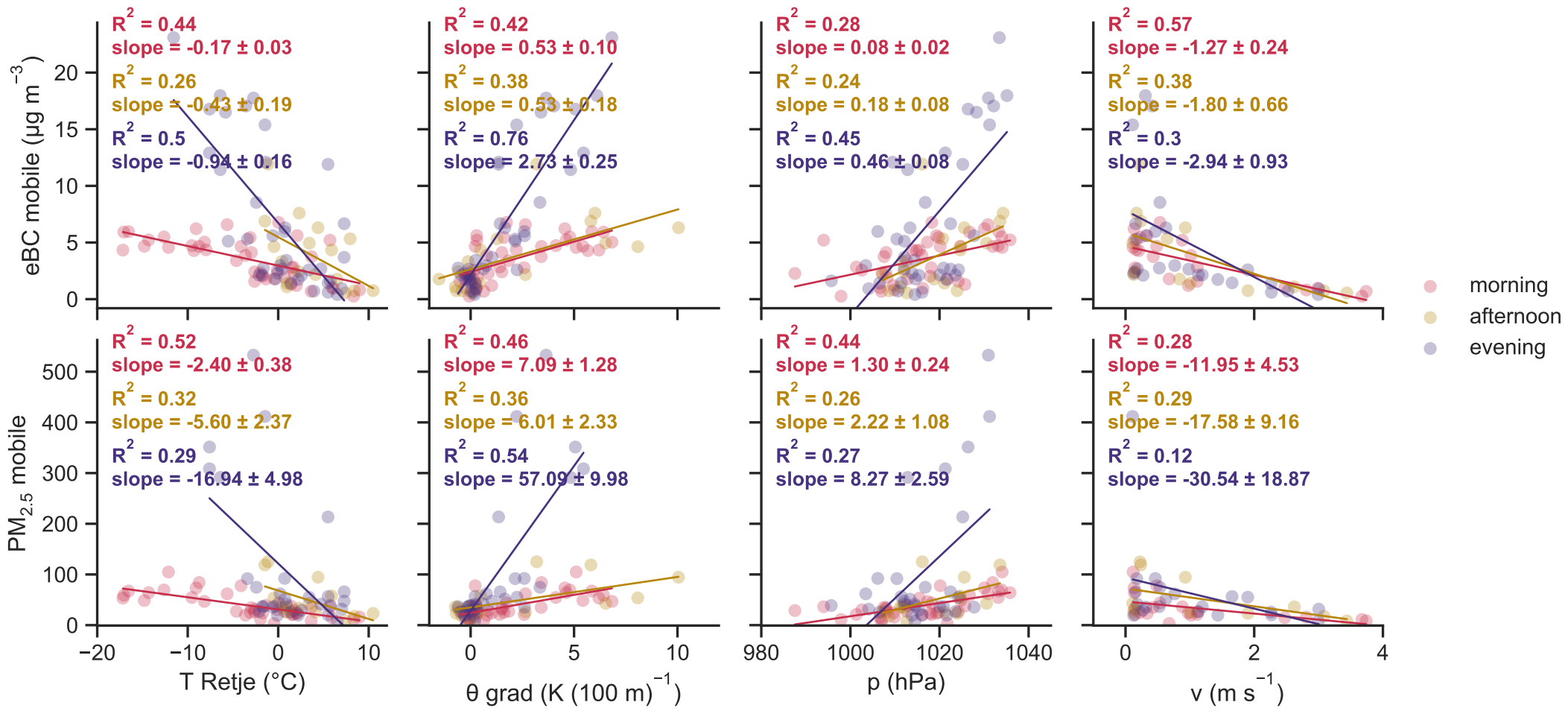
R2 = 0.44
slope = -0.17 ± 0.03
R2 = 0.26
slope = -0.43 ± 0.19
R2 = 0.5
slope = -0.94 ± 0.16
R2 = 0.42
slope = 0.53 ± 0.10
R2 = 0.38
slope = 0.53 ± 0.18
R2 = 0.76
slope = 2.73 ± 0.25
R2 = 0.28
slope = 0.08 ± 0.02
R2 = 0.24
slope = 0.18 ± 0.08
R2 = 0.45
slope = 0.46 ± 0.08
R2 = 0.57
slope = -1.27 ± 0.24
R2 = 0.38
slope = -1.80 ± 0.66
R2 = 0.3
slope = -2.94 ± 0.93
R2 = 0.52
slope = -2.40 ± 0.38
R2 = 0.32
slope = -5.60 ± 2.37
R2 = 0.29
slope = -16.94 ± 4.98
R2 = 0.46
slope = 7.09 ± 1.28
R2 = 0.36
slope = 6.01 ± 2.33
R2 = 0.54
slope = 57.09 ± 9.98
R2 = 0.44
slope = 1.30 ± 0.24
R2 = 0.26
slope = 2.22 ± 1.08
R2 = 0.27
slope = 8.27 ± 2.59
R2 = 0.28
slope = -11.95 ± 4.53
R2 = 0.29
slope = -17.58 ± 9.16
R2 = 0.12
slope = -30.54 ± 18.87
eBC mobile (µg m−3)
PM2.5 mobile
T Retje (°C)
θ grad (K (100 m)−1)
p (hPa)
v (m s−1)
morning
afternoon
evening