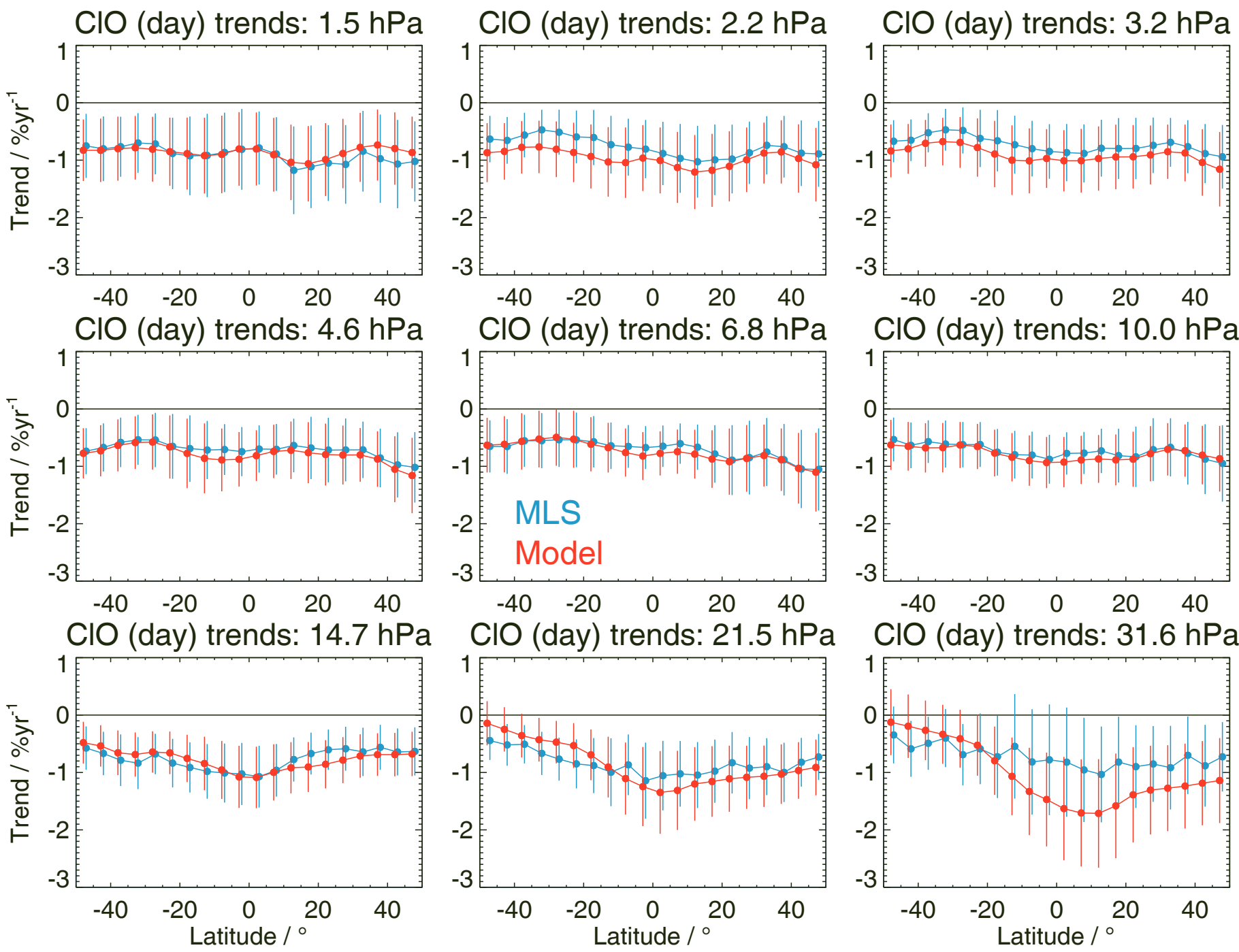
ClO (day) trends: 1.5 hPa
ClO (day) trends: 2.2 hPa
ClO (day) trends: 3.2 hPa
ClO (day) trends: 4.6 hPa
ClO (day) trends: 6.8 hPa
ClO (day) trends: 10.0 hPa
ClO (day) trends: 14.7 hPa
ClO (day) trends: 21.5 hPa
ClO (day) trends: 31.6 hPa
Trend / %yr-1
Latitude / °
MLS
Model
1
0
-1
-2
-3
-40
-20
0
20
40