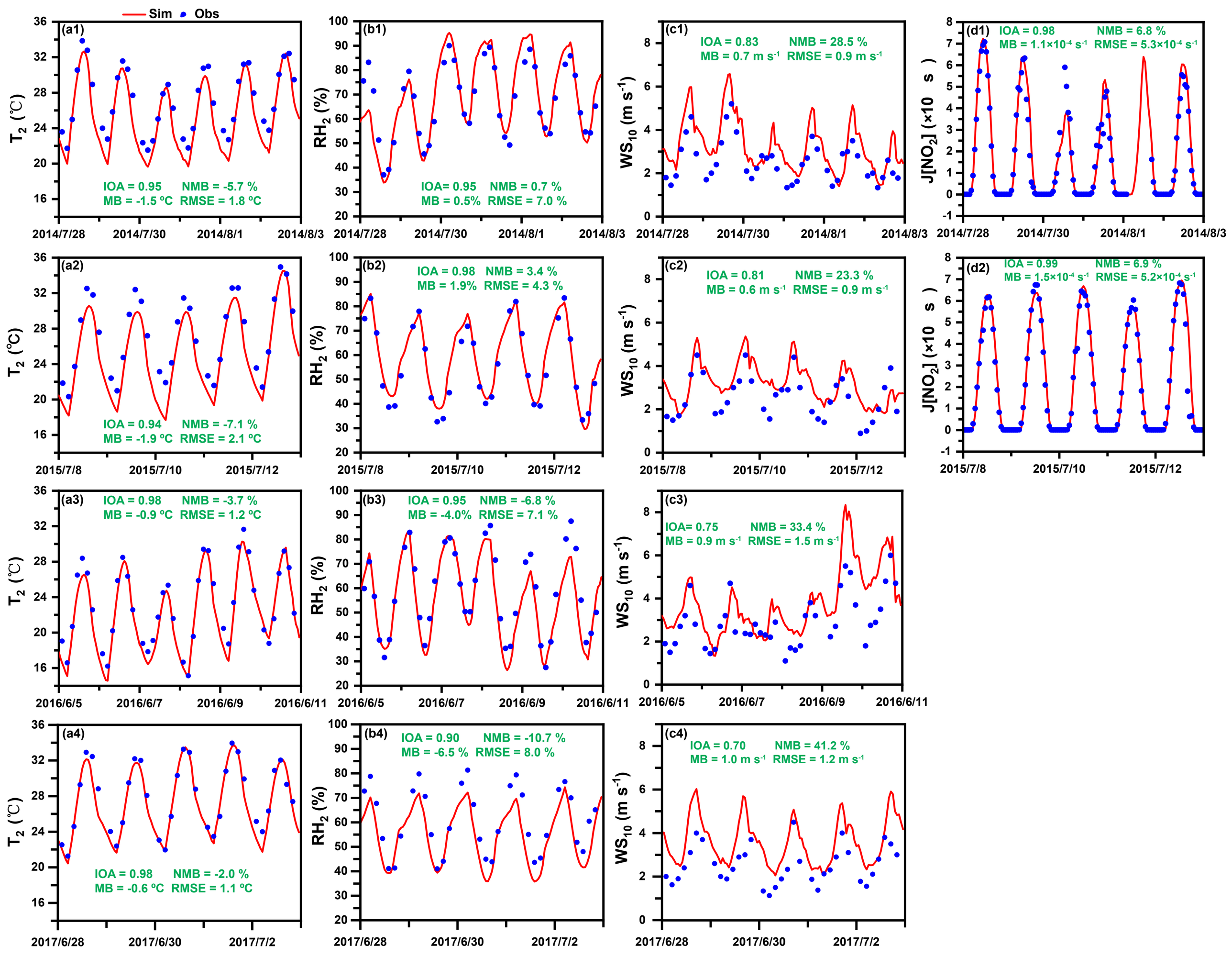
Sim
Obs
(a1)
IOA = 0.95 NMB = -5.7 %
MB = -1.5 ºC RMSE = 1.8 ºC
(b1)
IOA= 0.95 NMB = 0.7 %
MB = 0.5% RMSE = 7.0 %
(c1)
IOA = 0.83 NMB = 28.5 %
MB = 0.7 m s-1 RMSE = 0.9 m s-1
(d1)
IOA = 0.98 NMB = 6.8 %
MB = 1.1×10-4 s-1 RMSE = 5.3×10-4 s-1
(a2)
IOA = 0.94 NMB = -7.1 %
MB = -1.9 ºC RMSE = 2.1 ºC
(b2)
IOA = 0.98 NMB = 3.4 %
MB = 1.9% RMSE = 4.3 %
(c2)
IOA = 0.81 NMB = 23.3 %
MB = 0.6 m s-1 RMSE = 0.9 m s-1
(d2)
IOA = 0.99 NMB = 6.9 %
MB = 1.5×10-4 s-1 RMSE = 5.2×10-4 s-1
(a3)
IOA = 0.98 NMB = -3.7 %
MB = -0.9 ºC RMSE = 1.2 ºC
(b3)
IOA = 0.95 NMB = -6.8 %
MB = -4.0% RMSE = 7.1 %
(c3)
IOA= 0.75 NMB = 33.4 %
MB = 0.9 m s-1 RMSE = 1.5 m s-1
(a4)
IOA = 0.98 NMB = -2.0 %
MB = -0.6 ºC RMSE = 1.1 ºC
(b4)
IOA = 0.90 NMB = -10.7 %
MB = -6.5 % RMSE = 8.0 %
(c4)
IOA = 0.70 NMB = 41.2 %
MB = 1.0 m s-1 RMSE = 1.2 m s-1
T2 (℃)
RH2 (%)
WS10 (m s-1)
J[NO2] (×10 s)
2014/7/28
2014/7/30
2014/8/1
2014/8/3
2015/7/8
2015/7/10
2015/7/12
2016/6/5
2016/6/7
2016/6/9
2016/6/11
2017/6/28
2017/6/30
2017/7/2