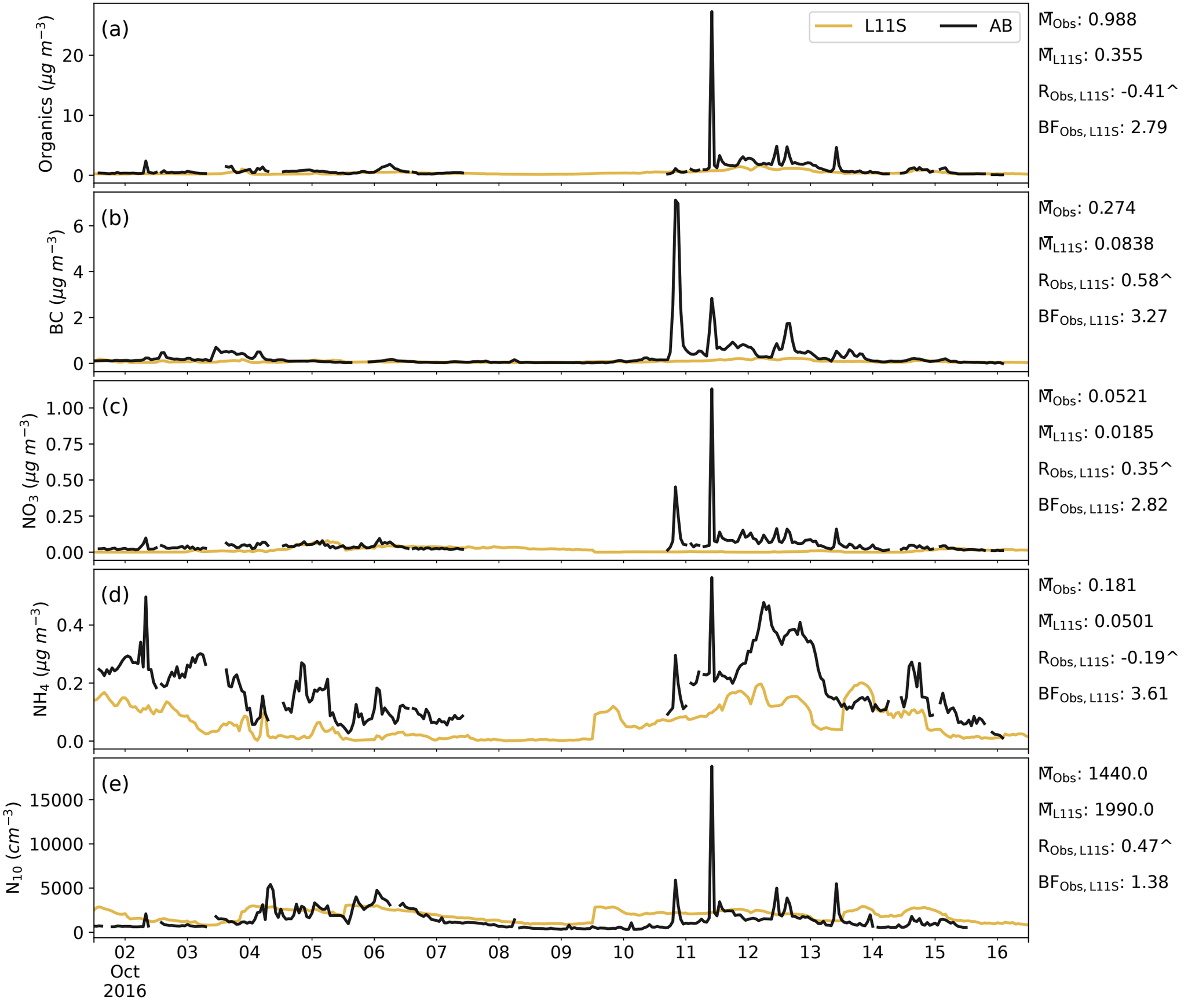
(a)
L11S
AB
Organics ($\mu g\ m^{-3}$)
$\bar{M}_{Obs}$: 0.988
$\bar{M}_{L11S}$: 0.355
$R_{Obs, L11S}$: -0.41^
$BF_{Obs, L11S}$: 2.79
(b)
BC ($\mu g\ m^{-3}$)
$\bar{M}_{Obs}$: 0.274
$\bar{M}_{L11S}$: 0.0838
$R_{Obs, L11S}$: 0.58^
$BF_{Obs, L11S}$: 3.27
(c)
NO_3 ($\mu g\ m^{-3}$)
$\bar{M}_{Obs}$: 0.0521
$\bar{M}_{L11S}$: 0.0185
$R_{Obs, L11S}$: 0.35^
$BF_{Obs, L11S}$: 2.82
(d)
NH_4 ($\mu g\ m^{-3}$)
$\bar{M}_{Obs}$: 0.181
$\bar{M}_{L11S}$: 0.0501
$R_{Obs, L11S}$: -0.19^
$BF_{Obs, L11S}$: 3.61
(e)
N_{10} (cm^{-3})
$\bar{M}_{Obs}$: 1440.0
$\bar{M}_{L11S}$: 1990.0
$R_{Obs, L11S}$: 0.47^
$BF_{Obs, L11S}$: 1.38
02 Oct 2016
03
04
05
06
07
08
09
10
11
12
13
14
15
16