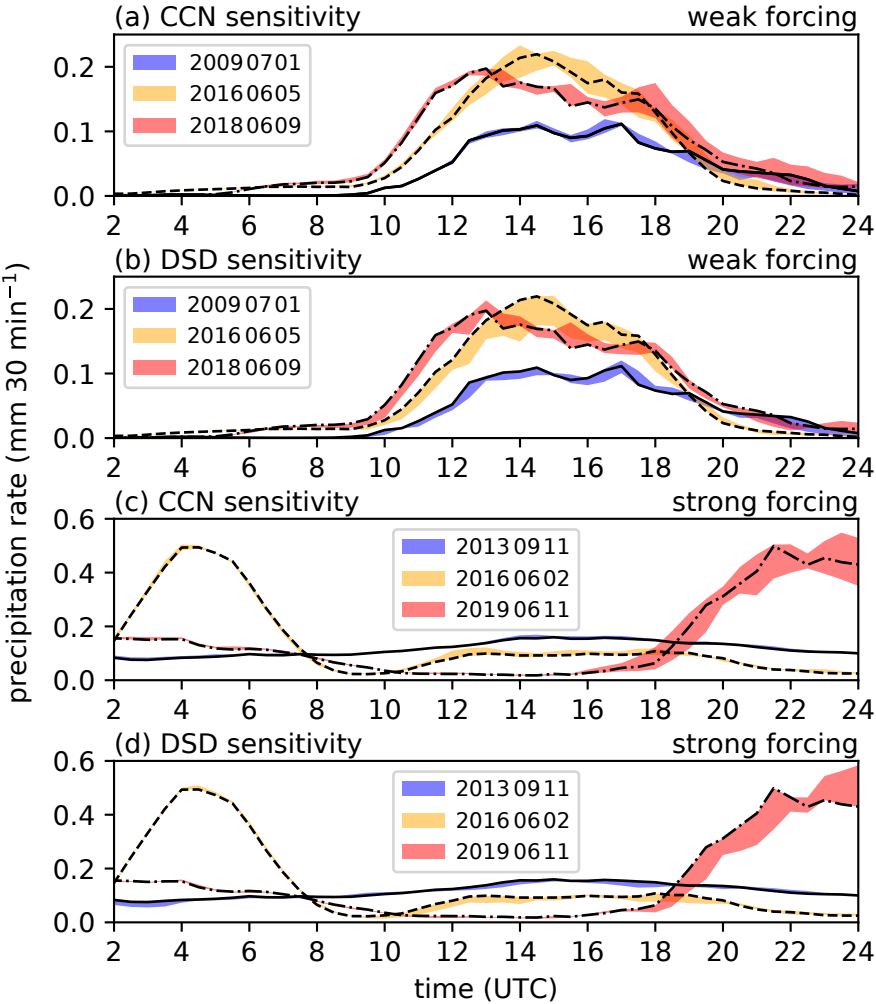
(a) CCN sensitivity
weak forcing
20090701
20160605
20180609
(b) DSD sensitivity
weak forcing
20090701
20160605
20180609
(c) CCN sensitivity
strong forcing
20130911
20160602
20190611
(d) DSD sensitivity
strong forcing
20130911
20160602
20190611
precipitation rate (mm 30 min^{-1})
time (UTC)