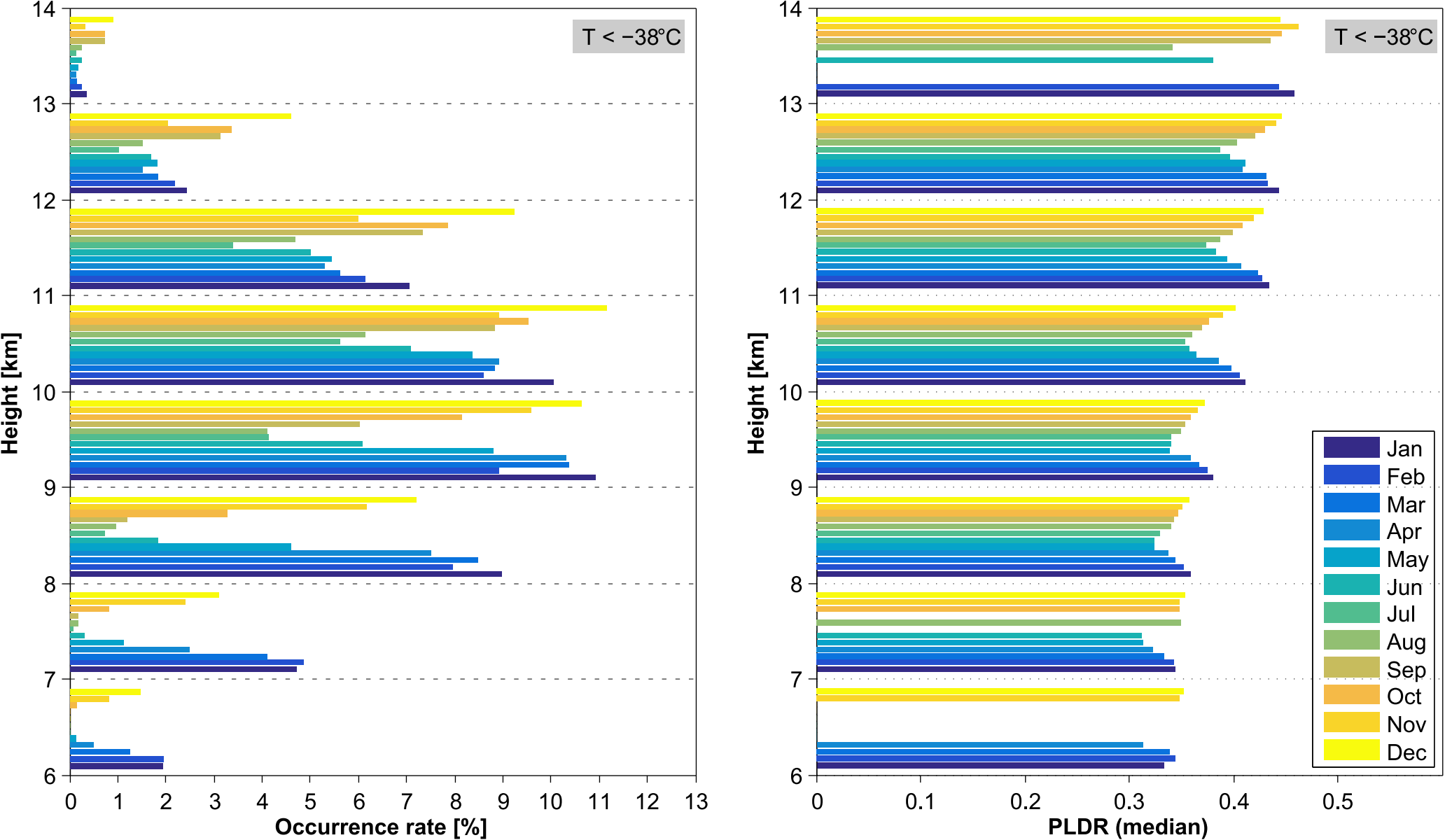
T < −38°C
Height [km]
Occurrence rate [%]
T < −38°C
Height [km]
PLDR (median)
Jan
Feb
Mar
Apr
May
Jun
Jul
Aug
Sep
Oct
Nov
Dec