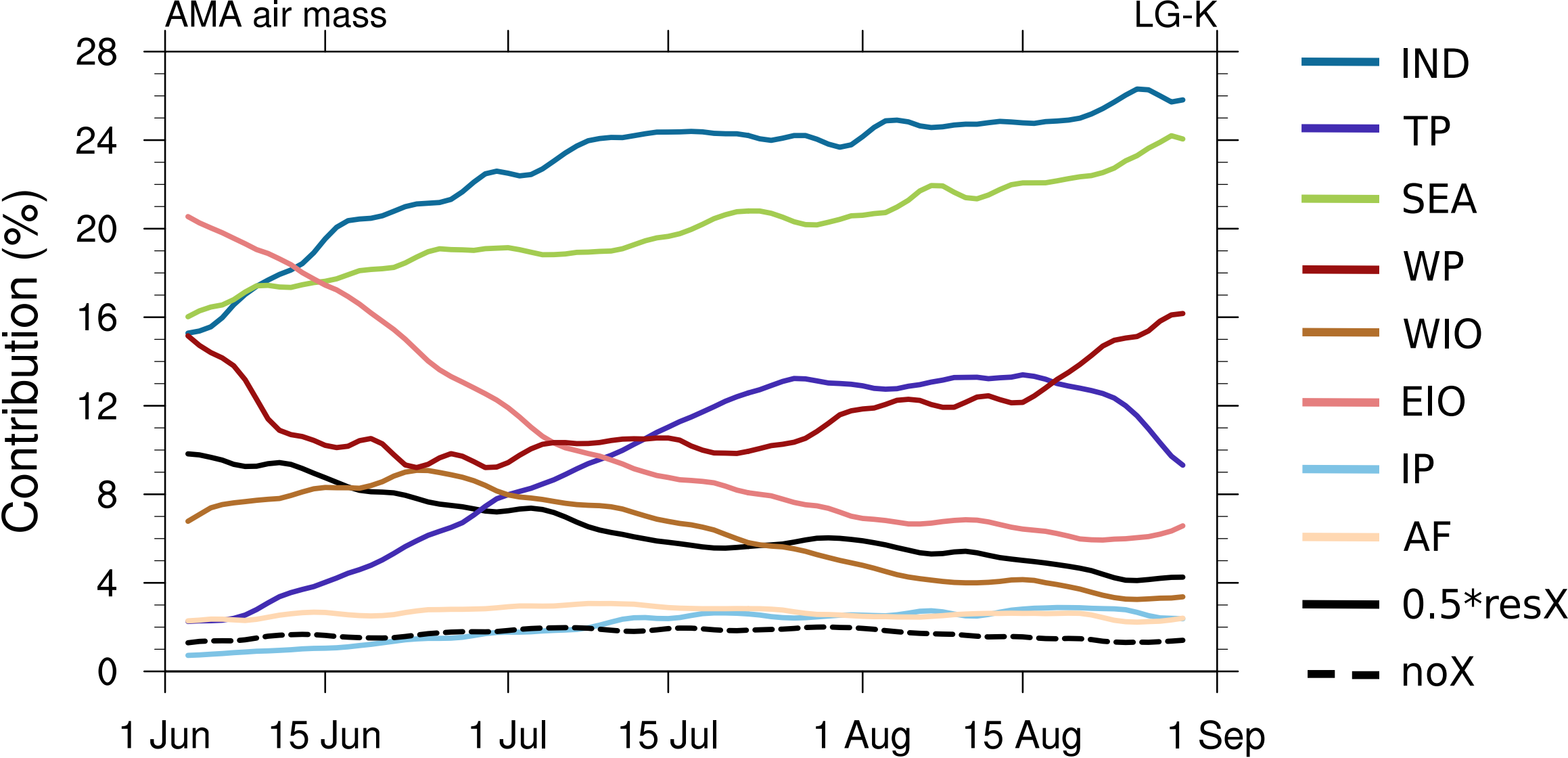
AMA air mass
LG-K
Contribution (%)
28
24
20
16
12
8
4
0
1 Jun
15 Jun
1 Jul
15 Jul
1 Aug
15 Aug
1 Sep
IND
TP
SEA
WP
WIO
EIO
IP
AF
0.5*resX
noX