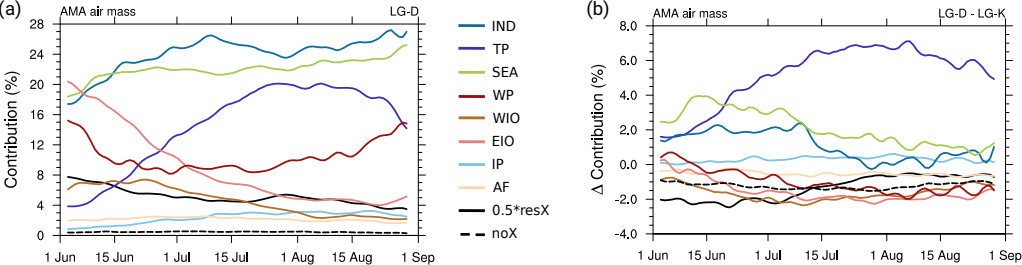
(a)
AMA air mass
LG-D
Contribution (%)
28
24
20
16
12
8
4
0
1 Jun
15 Jun
1 Jul
15 Jul
1 Aug
15 Aug
1 Sep
IND
TP
SEA
WP
WIO
EIO
IP
AF
0.5*resX
noX
(b)
AMA air mass
LG-D - LG-K
Δ Contribution (%)
8.0
6.0
4.0
2.0
0.0
-2.0
-4.0
1 Jun
15 Jun
1 Jul
15 Jul
1 Aug
15 Aug
1 Sep