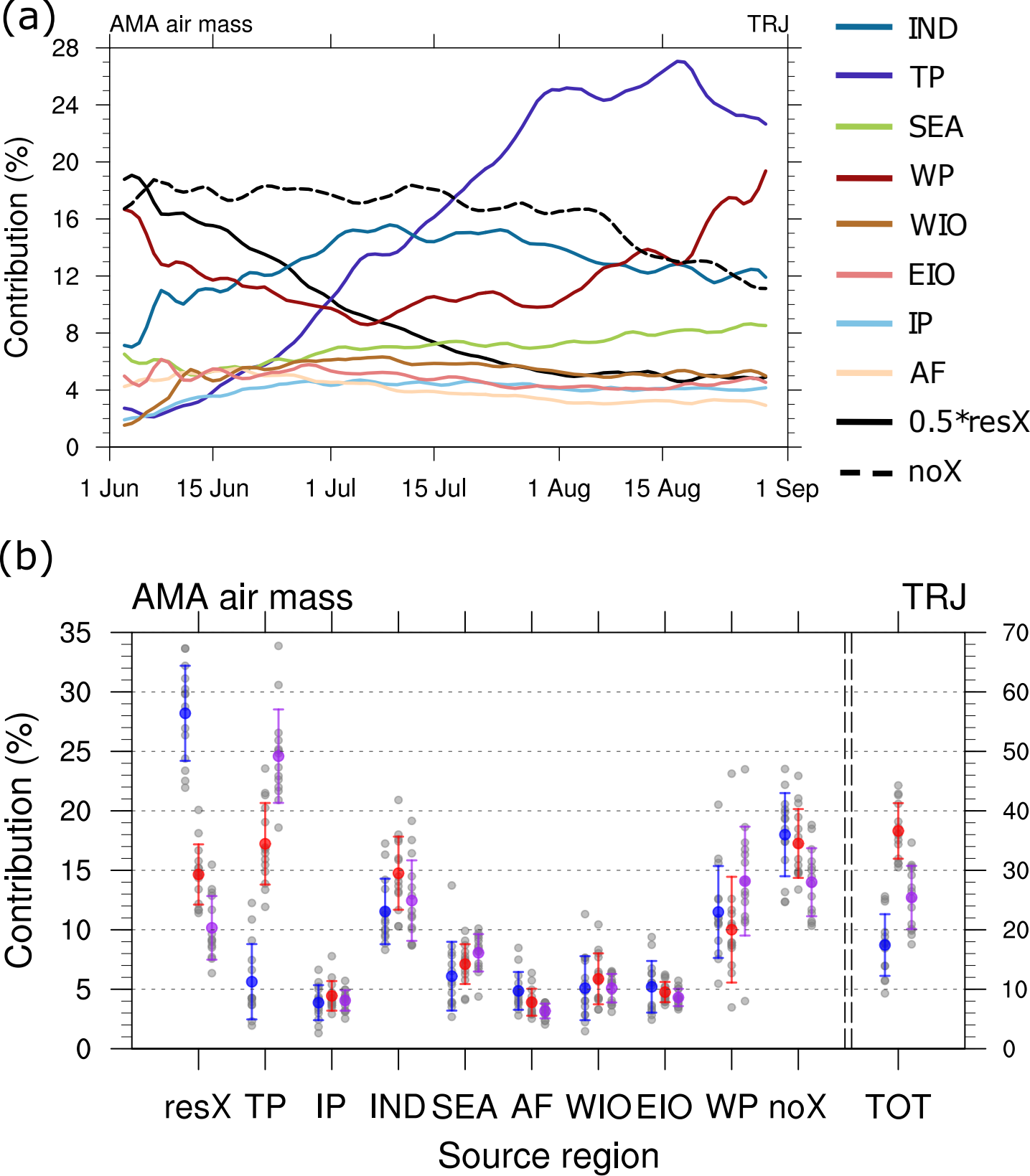
(a)
AMA air mass
TRJ
Contribution (%)
28
24
20
16
12
8
4
0
1 Jun
15 Jun
1 Jul
15 Jul
1 Aug
15 Aug
1 Sep
IND
TP
SEA
WP
WIO
EIO
IP
AF
0.5*resX
noX
(b)
AMA air mass
TRJ
Contribution (%)
35
30
25
20
15
10
5
0
70
60
50
40
30
20
10
0
resX
TP
IP
IND
SEA
AF
WIO
EIO
WP
noX
TOT
Source region