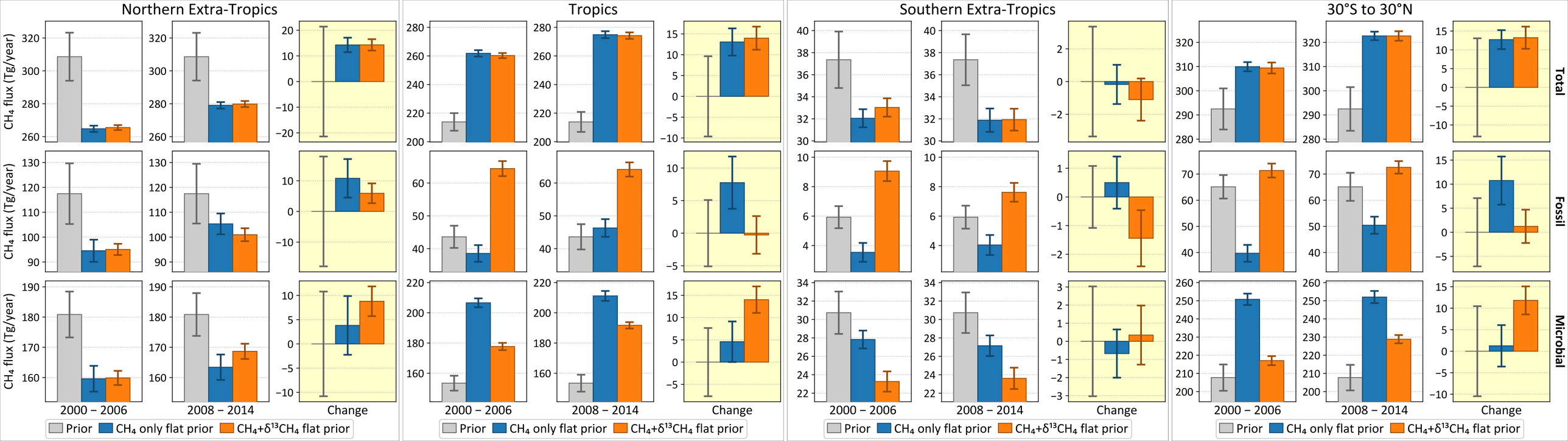
Northern Extra-Tropics
Tropics
Southern Extra-Tropics
30°S to 30°N
Total
Fossil
Microbial
CH4 flux (Tg/year)
2000 – 2006
2008 – 2014
Change
Prior
CH4 only flat prior
CH4+δ13CH4 flat prior