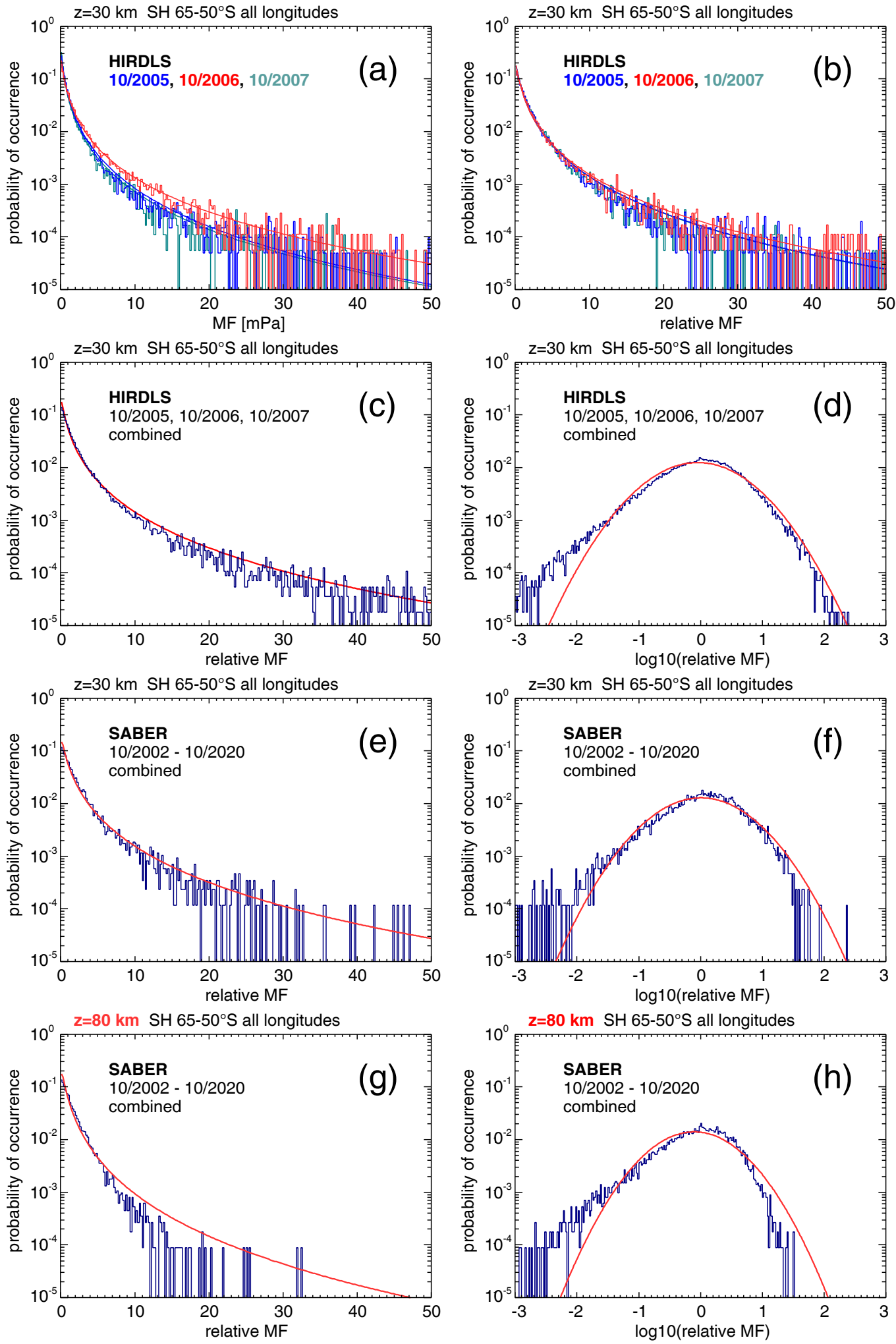
z=30 km SH 65-50°S all longitudes
HIRDLS
10/2005, 10/2006, 10/2007
(a)
probability of occurrence
MF [mPa]
z=30 km SH 65-50°S all longitudes
HIRDLS
10/2005, 10/2006, 10/2007
(b)
probability of occurrence
relative MF
z=30 km SH 65-50°S all longitudes
HIRDLS
10/2005, 10/2006, 10/2007
combined
(c)
probability of occurrence
relative MF
z=30 km SH 65-50°S all longitudes
HIRDLS
10/2005, 10/2006, 10/2007
combined
(d)
probability of occurrence
log10(relative MF)
z=30 km SH 65-50°S all longitudes
SABER
10/2002 - 10/2020
combined
(e)
probability of occurrence
relative MF
z=30 km SH 65-50°S all longitudes
SABER
10/2002 - 10/2020
combined
(f)
probability of occurrence
log10(relative MF)
z=80 km SH 65-50°S all longitudes
SABER
10/2002 - 10/2020
combined
(g)
probability of occurrence
relative MF
z=80 km SH 65-50°S all longitudes
SABER
10/2002 - 10/2020
combined
(h)
probability of occurrence
log10(relative MF)