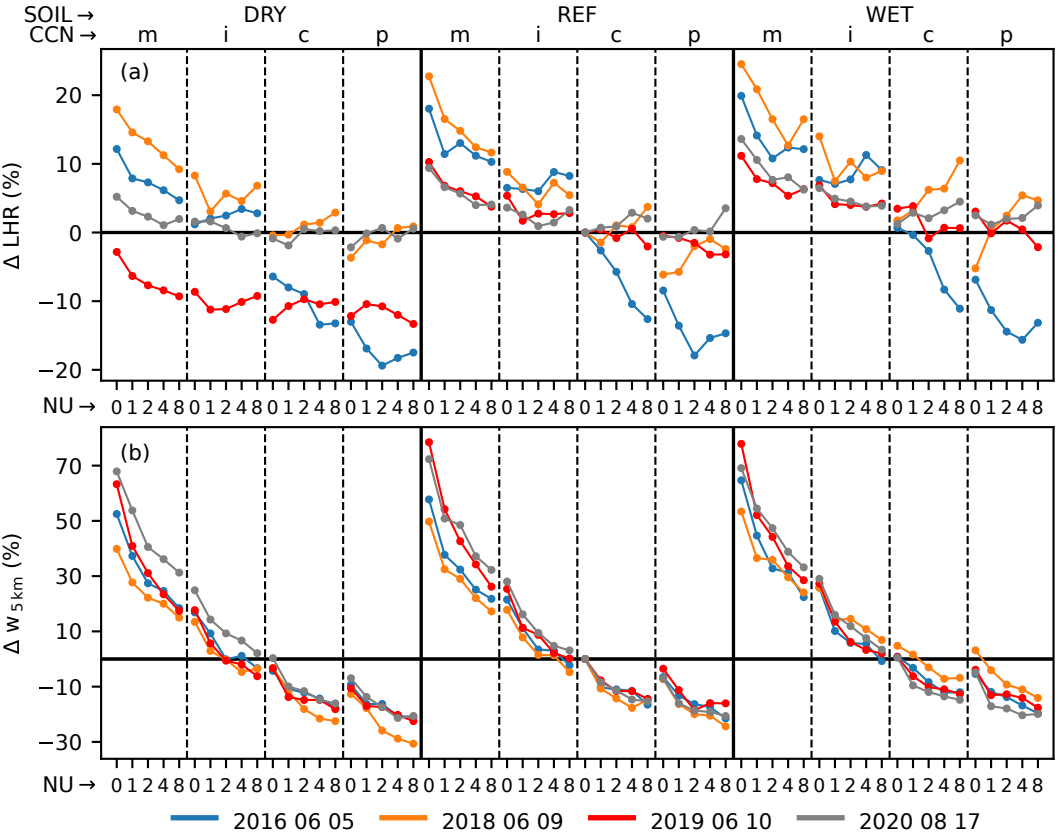
SOIL →
CCN →
DRY
REF
WET
m
i
c
p
(a)
Δ LHR (%)
NU →
(b)
Δ w 5 km (%)
2016 06 05
2018 06 09
2019 06 10
2020 08 17