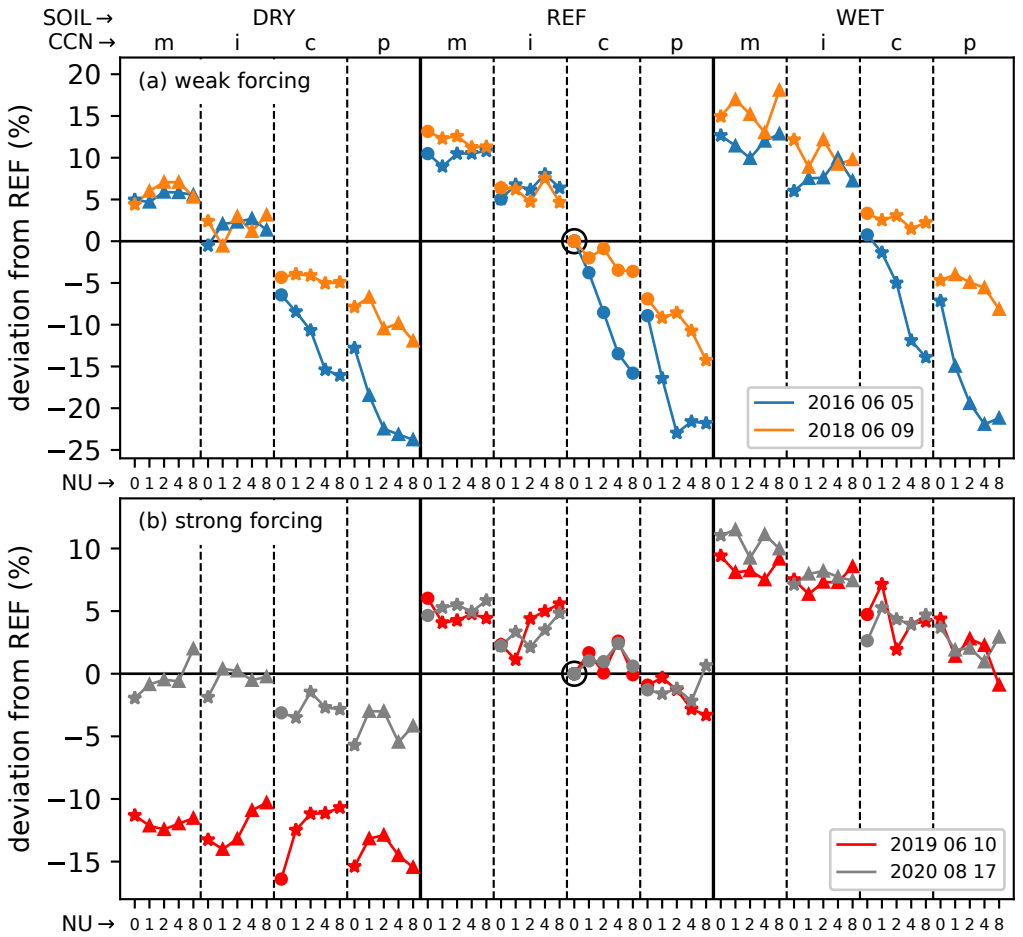
SOIL →
DRY
REF
WET
CCN →
m i c p
(a) weak forcing
deviation from REF (%)
2016 06 05
2018 06 09
NU →
0 1 2 4 8
(b) strong forcing
2019 06 10
2020 08 17