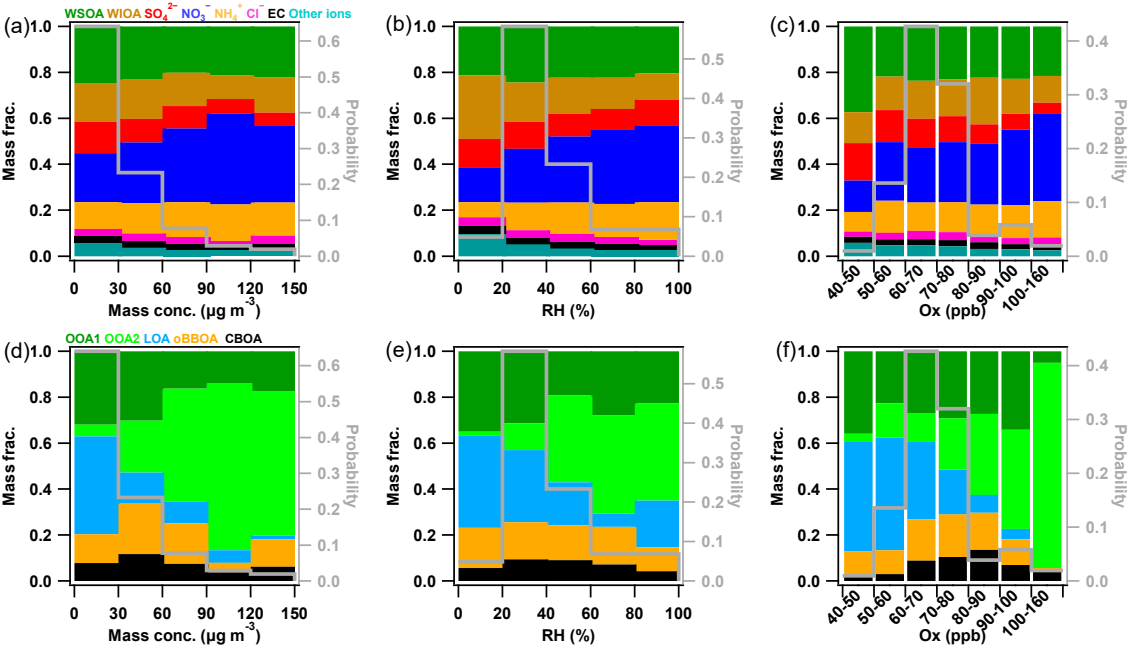
(a)
WSOA WIOA $SO_4^{2-}$ $NO_3^-$ $NH_4^+$ $Cl^-$ EC Other ions
Mass frac.
Probability
Mass conc. (μg m$^{-3}$)
(b)
RH (%)
(c)
Ox (ppb)
40-50
50-60
60-70
70-80
80-90
90-100
100-160
(d)
OOA1 OOA2 LOA oBBOA CBOA
(e)
(f)