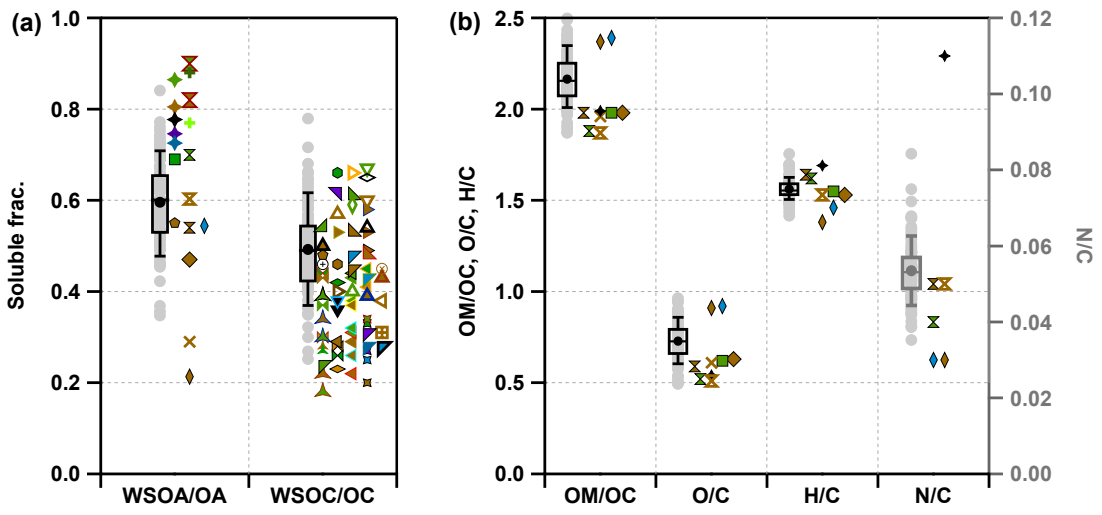
(a)
Soluble frac.
1.0
0.8
0.6
0.4
0.2
0.0
WSOA/OA
WSOC/OC
(b)
OM/OC, O/C, H/C
2.5
2.0
1.5
1.0
0.5
0.0
N/C
0.12
0.10
0.08
0.06
0.04
0.02
0.00
OM/OC
O/C
H/C
N/C