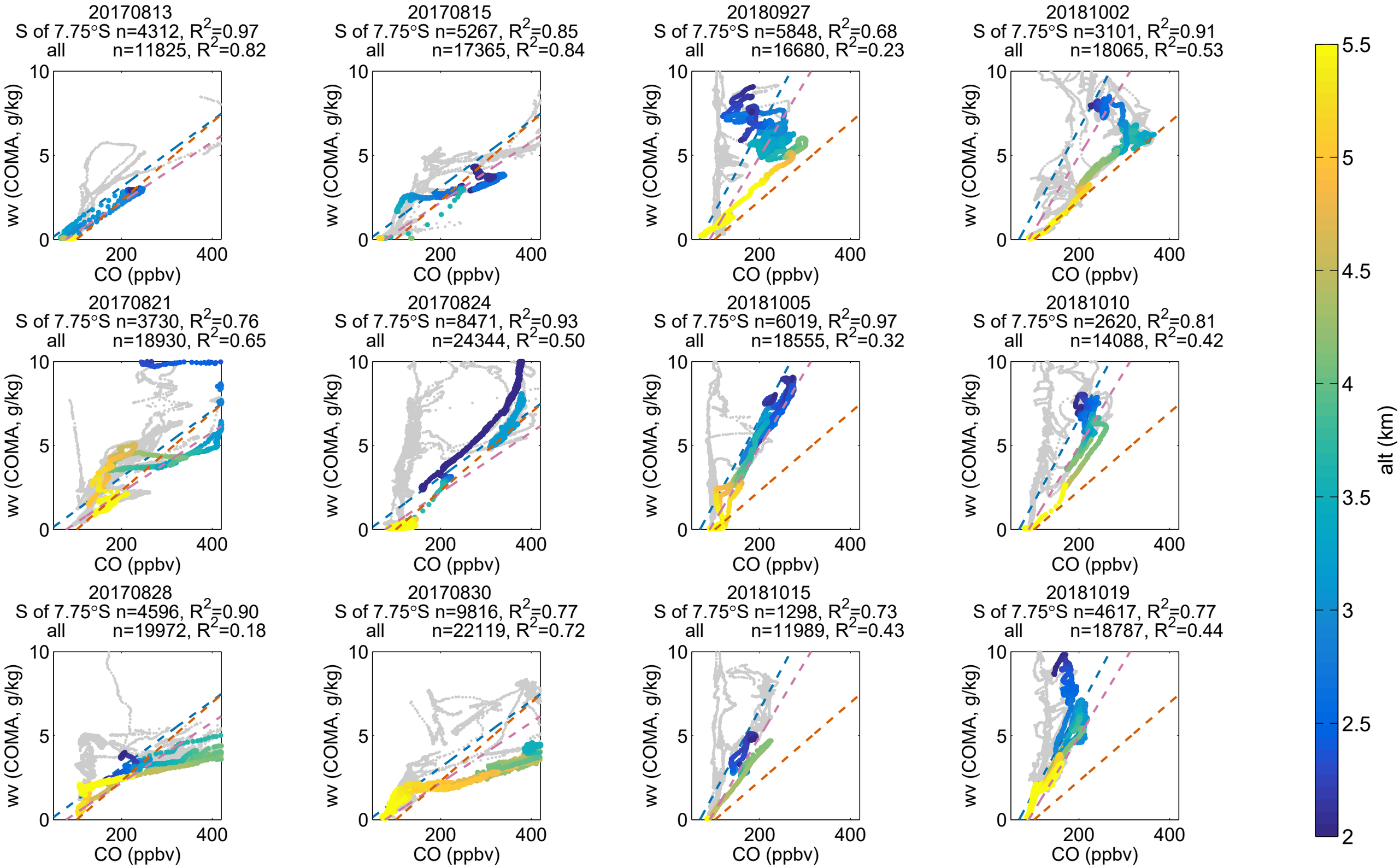
20170813
S of 7.75°S n=4312, R2=0.97
all n=11825, R2=0.82
20170815
S of 7.75°S n=5267, R2=0.85
all n=17365, R2=0.84
20180927
S of 7.75°S n=5848, R2=0.68
all n=16680, R2=0.23
20181002
S of 7.75°S n=3101, R2=0.91
all n=18065, R2=0.53
20170821
S of 7.75°S n=3730, R2=0.76
all n=18930, R2=0.65
20170824
S of 7.75°S n=8471, R2=0.93
all n=24344, R2=0.50
20181005
S of 7.75°S n=6019, R2=0.97
all n=18555, R2=0.32
20181010
S of 7.75°S n=2620, R2=0.81
all n=14088, R2=0.42
20170828
S of 7.75°S n=4596, R2=0.90
all n=19972, R2=0.18
20170830
S of 7.75°S n=9816, R2=0.77
all n=22119, R2=0.72
20181015
S of 7.75°S n=1298, R2=0.73
all n=11989, R2=0.43
20181019
S of 7.75°S n=4617, R2=0.77
all n=18787, R2=0.44
wv (COMA, g/kg)
CO (ppbv)
alt (km)