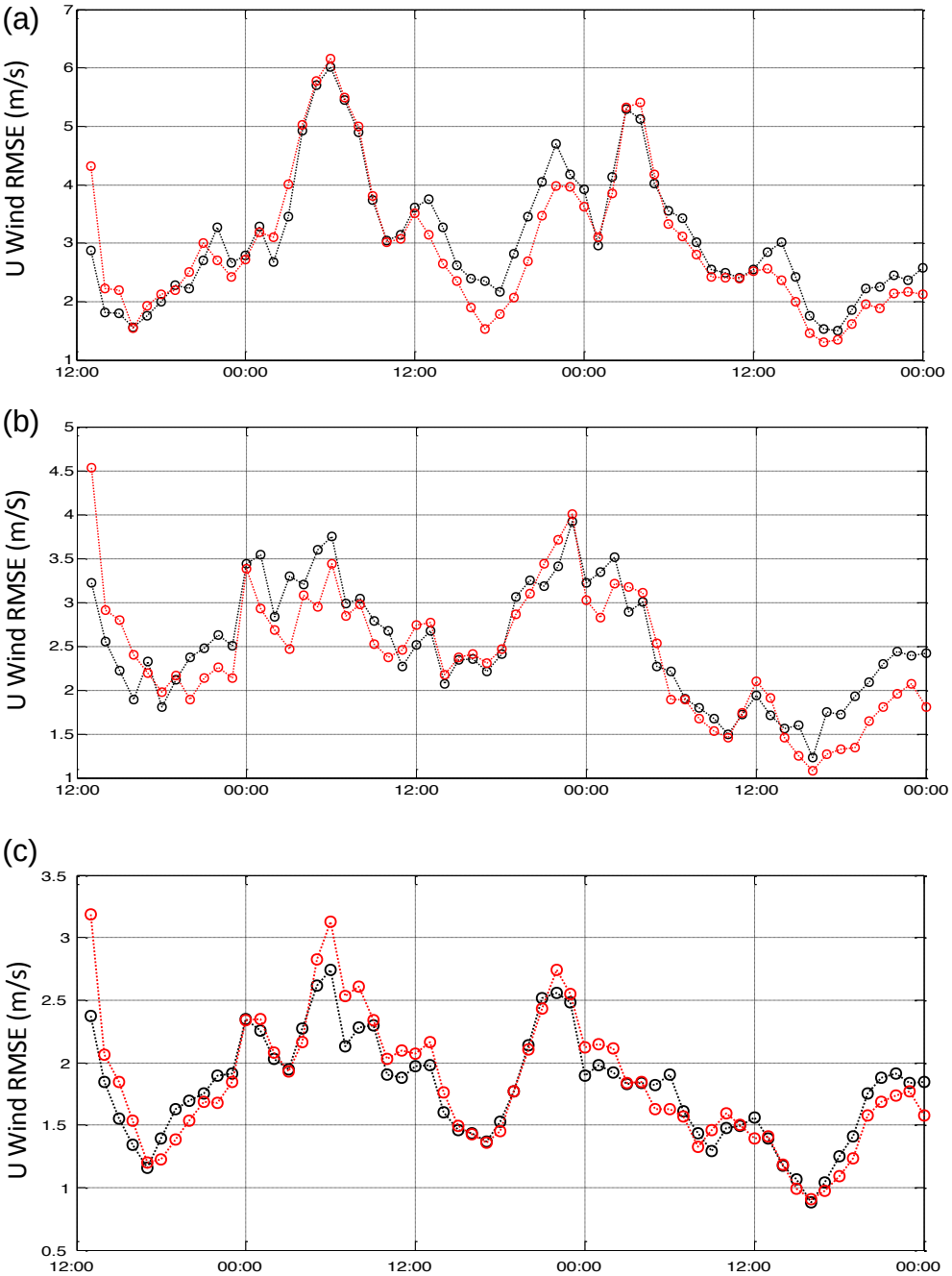
(a)
U Wind RMSE (m/s)
7
6
5
4
3
2
1
12:00
00:00
12:00
00:00
12:00
00:00
(b)
U Wind RMSE (m/S)
5
4.5
4
3.5
3
2.5
2
1.5
1
12:00
00:00
12:00
00:00
12:00
00:00
(c)
U Wind RMSE (m/s)
3.5
3
2.5
2
1.5
1
0.5
12:00
00:00
12:00
00:00
12:00
00:00