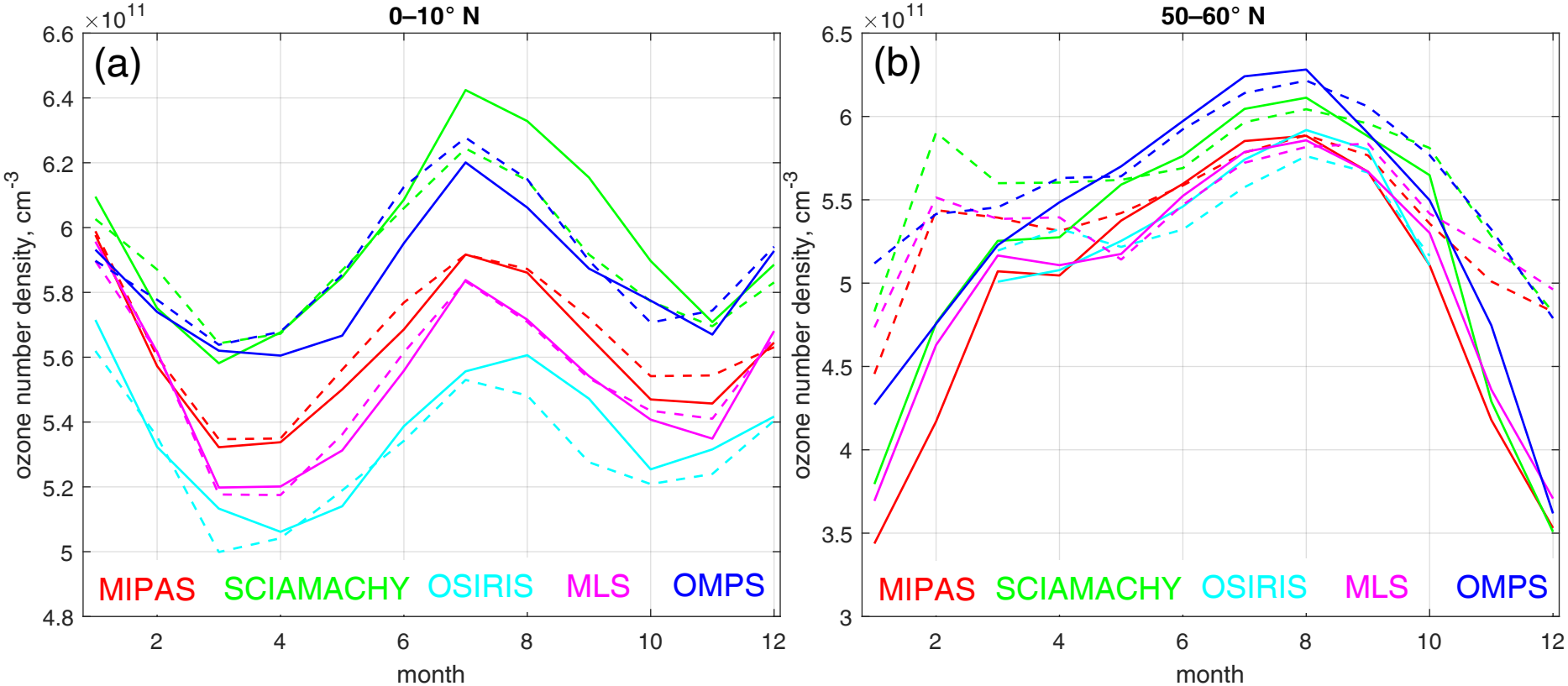
0–10° N
(a)
×10^11
ozone number density, cm^-3
month
MIPAS
SCIAMACHY
OSIRIS
MLS
OMPS
50–60° N
(b)
×10^11
ozone number density, cm^-3
month
MIPAS
SCIAMACHY
OSIRIS
MLS
OMPS