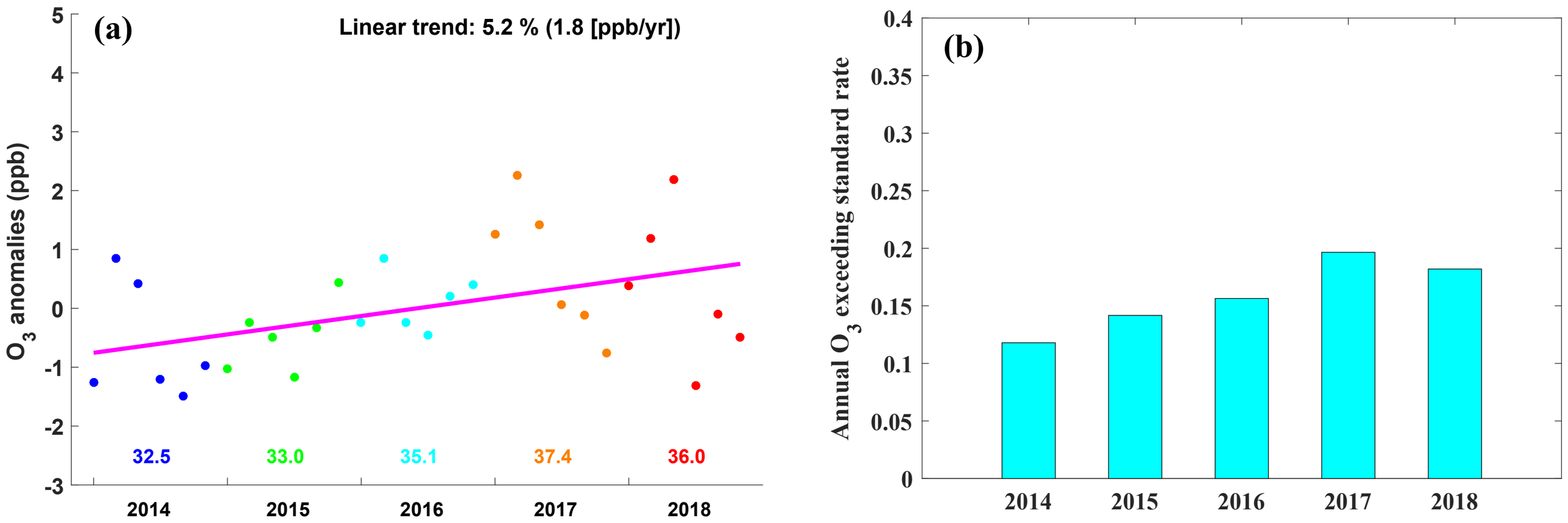
(a)
Linear trend: 5.2 % (1.8 [ppb/yr])
O3 anomalies (ppb)
5
4
3
2
1
0
-1
-2
-3
32.5
33.0
35.1
37.4
36.0
2014
2015
2016
2017
2018
(b)
Annual O3 exceeding standard rate
0.4
0.35
0.3
0.25
0.2
0.15
0.1
0.05
0
2014
2015
2016
2017
2018